MINUTES

**COORDINATING COMMISSION FOR POSTSECONDARY EDUCATION
Antelope Room in the Nebraskan Student Union
University of Nebraska at Kearney,
1013 West 27th Street, Kearney, NE
Friday, September 22, 2023
10:00 a.m. (CT)**

Public notice of meeting

Public notice of this meeting was given by posting notice on the Commission's website; posting notice on the State of Nebraska's online public meeting calendar; e-mailing news media; and keeping a current copy of the agenda in the Coordinating Commission for Postsecondary Education's office, listing the date, time, and location of the meeting. A current copy of the Open Meetings Act was posted beside the table containing the documents for the meeting.

NOTICE OF MEETING

NOTICE IS HEREBY GIVEN THAT THE COORDINATING COMMISSION FOR POSTSECONDARY EDUCATION WILL HOLD A MEETING ON SEPTEMBER 22, 2023. THE MEETING WILL BEGIN AT 10:00 A.M. AND ADJOURN AT APPROXIMATELY 1:00 P.M.

AN AGENDA IS MAINTAINED IN THE COMMISSION OFFICE, 140 N. 8TH STREET, SUITE 300, LINCOLN, NEBRASKA.

DR. PAUL VON BEHREN, CHAIR

Meeting called to order at 10:00 a.m.

CALL TO ORDER AND INTRODUCTIONS

Chair Von Behren called the meeting to order at 10:00 a.m. and asked for introductions.

Commissioners Present

Tim Daniels	Molly O'Holleran
Dr. Dennis Headrick	Dr. Paul Von Behren
Dannika Nelson	Tami Weber
W. Scott Wilson	
Dr. Deborah Frison (via Zoom, non-voting)	

Commissioners Absent

Mary Lauritzen

Commission Staff Present

Dr. Michael Baumgartner	Helen Pope
Dr. Kathleen Fimple	Matthew Roque
Jill Heese	Gary Timm
J. Ritchie Morrow	

*Douglas Kristensen, University of
Nebraska at Kearney*

*Dr. John Falconer, University of
Nebraska at Kearney*

*Minutes of July 27, 2023, Work Session
approved*

*Minutes of July 28, 2023, Commission
Meeting approved*

Oath of Office - Dannika Nelson

Chair Report

2024 CCPE Meeting calendar approved

Executive Director's Report

*Out-of-service area applications
approved*

WELCOME

Mr. Douglas Kristensen, Chancellor at the University of Nebraska at Kearney, welcomed the Commissioners. Chancellor Kristensen provided a campus tour for the Commissioners and staff prior to the meeting. There is a good deal of construction underway on campus: a Community Engagement Center and the Nebraska Medicine Kearney Cancer Center at University Village; the Rural Health Education Building (RHEB) north of the Health Science Education Complex; and new Greek residence halls just east of the Nebraskan Student Union. Dr. John Falconer, Senior Advisor to the Chancellor, was tour guide at Discovery Hall following the meeting.

MINUTES OF JULY 27, 2023, WORK SESSION

Commissioner Wilson made a motion to approve the July 27, 2023, Work Session minutes as written. Commissioner O'Holleran seconded the motion. Voting aye: Daniels, Headrick, O'Holleran, Von Behren, Weber, and Wilson. Abstained: Nelson. The motion carried.

MINUTES OF JULY 28, 2023, COMMISSION MEETING

Commissioner Daniels made a motion to approve the July 28, 2023, Commission Meeting minutes as written. Commissioner Headrick seconded the motion. Voting aye: Daniels, Headrick, O'Holleran, Von Behren, Weber, and Wilson. Abstained: Nelson. The motion carried.

NEW COMMISSIONER OATH OF OFFICE

Nebraska statutes require newly appointed Commissioners to take and sign an oath of office. Dannika Nelson of Oakland was welcomed and sworn in as a new Commissioner by Chair Von Behren.

CHAIR'S REPORT

Chair Von Behren stated the meeting calendar for 2024 has been put together and requires approval.

Approval of 2024 CCPE Meeting Calendar

Commissioner Headrick made a motion to approve the 2024 CCPE Meeting Calendar. Commissioner Weber seconded the motion. Voting aye: Daniels, Headrick, Nelson, O'Holleran, Von Behren, Weber, and Wilson. The motion carried.

EXECUTIVE DIRECTOR'S REPORT

The following out-of-service area application requests were approved by the executive director:

- Offered by Mid-Plains Community College
On-site at Gering High School, Gering, NE

*Out-of-service area applications
approved continued*

- BLDC 1005 – Safety – 1 credit
August 16 – September 7, 2023
- Offered by Mid-Plains Community College
On-site at Gering High School
 - BLDC 1170 – Framing Construction – 8 credits
September 8 – November 10, 2023
- Offered by Mid-Plains Community College
On-site at Gering High School
 - BLDC 1120 – Exterior Finish – 5 credits
September 8 – December 20, 2023
- Offered by Mid-Plains Community College
On-site at Gering High School
 - BLDC 1225 – Bldg. City Code & State Standards –
1 credit
August 16 – September 7, 2023
- Offered by Mid-Plains Community College
On-site at Gering High School
 - BLDC 1300 – Energy Efficiency in Residential – 1 credit
August 16 – September 7, 2023
- Offered by Central Community College
Interactive two-way video, from Central Community College to
Elgin Pope John XXIII High School, Elgin NE
 - MATH 1150 - College Algebra - 3 credits
August 21, 2023 - December 15, 2023
- Offered by Central Community College
Interactive two-way video, from Central City High School, Central
City, NE, to Elgin Pope John XXIII Central Catholic High School,
Elgin, NE
 - MATH 1600 - Analytic Geometry and Calc I - 5 credits
August 21, 2023 - May 9, 2024
- Offered by Central Community College
Interactive two-way video, from Central Community College,
Columbus, NE, to Elgin High School, Elgin, NE
 - ENGL 1010 - English Composition - 3 credits
August 21, 2023 - December 15, 2023
- Offered by Central Community College
Interactive two-way video, from Central Community College,
Columbus, NE, to Elgin Pope John XXIII Central Catholic High
School, Elgin, NE
 - ENGL 1010 - English Composition - 3 credits
August 21, 2023 - December 15, 2023

*Out-of-service area applications
approved continued*

- Offered by Central Community College
Interactive two-way video, from Arcadia High School, Arcadia, NE,
to Sargent High School, Sargent, NE
 - BIOS 1250 - Structure & Function of Human Body I -
2 credits
August 21, 2023 - December 15, 2023

- Offered by Central Community College
Interactive two-way video, from Arcadia High School, Arcadia, NE,
to Sargent High School, Sargent, NE
 - HLTH 1060 - Comprehensive Medical Terminology -
3 credits
August 21, 2023 - May 9, 2024 (1:54 PM to 2:45 PM)
August 21, 2023 - May 9, 2024 (2:50 PM to 3:40 PM)

ARPA update

Dr. Baumgartner provided a handout and gave an update on the American Rescue Plan Act (ARPA) Community College Grants that have been approved by the Commission.

AETP and EETP Programs

Dr. Baumgartner noted the CCPE is working with the Nebraska Department of Education on the transition of the Attracting Excellence to Teaching Program (AETP) and Enhancing Excellence in Teaching Program (EETP).

Meeting with Governor Pillen

Chair Von Behren, Vice Chair Daniels, and Dr. Baumgartner recently met with Governor Pillen and Grant Latimer, his Education Policy Advisor. They discussed what the Commission does and its priorities to boost educational attainment.

Recent staff activities

Dr. Baumgartner attended the Governor's Agriculture and Economic Development Summit last month and traveled to Mid-Plains Community College for the ribbon cutting of their Health and Science Center Addition.

Regarding staff happenings, J. Ritchie Morrow, Financial Aid Officer, attended the State Higher Education Executive Officer's Financial Aid Learning Community Convening in DC. He plans to attend the National Association of State Student Grant and Aid Programs annual meeting in October. Currently he is conducting annual audits of our four aid programs.

Dr. Kathleen Fimple, Academic Programs Officer, recently attended the annual SHEEO policy conference in Denver and the National Council of SARA meeting in Vermont. Gary Timm, Finance Officer, and Matthew Roque, Capital Projects Analyst, have recently visited several campuses to familiarize Matthew with the campuses.

Jill Heese, Research Director, and Mr. Morrow presented the Progress Report to Doane University's College and Career Readiness graduate class. Joe Velasquez, Database Manager, attended training on

Recent staff activities continued

Microsoft Azure DevOps and Microsoft .NET Framework and will be attending the Nebraska Security Conference at the University of Nebraska Innovation Campus in October.

Public Hearing on Matters of General Concern

PUBLIC HEARING ON MATTERS OF GENERAL CONCERN

There was no testimony on Matters of General Concern.

Chair Von Behren closed the public hearing on Matters of General Concern.

Public Hearing on Academic Programs Committee Items

PUBLIC HEARING ON ACADEMIC PROGRAMS COMMITTEE ITEMS

There was no testimony on Academic Programs Committee Items.

Chair Von Behren closed the public hearing on Academic Programs Committee Items.

Academic Programs Committee

ACADEMIC PROGRAMS COMMITTEE

Commissioner Headrick

Commissioner Headrick, Committee Chair, introduced Dr. Fimple to present the committee's action items.

Application for a Recurrent Authorization to Operate - Trinity International University, Deerfield, IL

Application for a Recurrent Authorization to Operate - Trinity International University, Deerfield, Illinois

Dr. Kathleen Fimple

Dr. Fimple presented the proposal, noting that Trinity International University from Illinois has requested to come into Nebraska and offer two courses at Brookside Evangelical Free Church in Omaha. Trinity is accredited by the Higher Learning Commission and Association of Theological Schools. Dr. Fimple discussed the financial stability concerns regarding the institution.

APC recommendation

Committee Recommendation: That the Commission approve the recurrent authorization to operate.

Institution: Trinity International University
Owner: Trinity International University
Level of authorization: Authorized to offer courses at the graduate level, limited to:
ST 5201 Theology I: God of the Gospel
ST 5202 Theology II: The Gospel of God
Length of authorization: Five years (valid through September 22, 2028)

Application for a Recurrent Authorization to Operate - Trinity International University, Deerfield, IL, approved

Commissioner Headrick, on behalf of the Academic Programs Committee, moved to approve Trinity International University's Application for a Recurrent Authorization to Operate. In addition, the most recent audited financial statement with the management letter should be submitted to the Commission by September 15, 2026. A roll call vote was taken. Voting aye: Daniels, Headrick, Nelson, O'Holleran, Von Behren, Weber, and Wilson. The motion carried.

New Guidance for Rule 7 - Guidance for Applicants for Authorization to Operate in Nebraska Seeking to Offer Programs that are Subject to Approval by Additional Nebraska Agencies, Boards, or Commissions

Dr. Fimple

APC recommendation

New Guidance for Rule 7 - Guidance for Applicants for Authorization to Operate in Nebraska Seeking to Offer Programs that are Subject to Approval by Additional Nebraska Agencies, Boards, or Commissions approved

2021-2022 Existing Program Review

New Guidance for Rule 7 - Guidance for Applicants for Authorization to Operate in Nebraska Seeking to Offer Programs that are Subject to Approval by Additional Nebraska Agencies, Boards, or Commissions

Dr. Fimple presented the new guidance for Rule 7 that clarifies that no postsecondary institution will operate in Nebraska until it is brought to the Commission for authorization, and if approval is required by another Nebraska agency, board, or commission, the Coordinating Commission shall not take action until such approval is obtained.

Committee Recommendation: That the Commission approve the Guidance for Applicants for Authorization to Operate in Nebraska that are Seeking to Offer Programs that are Subject to Approval by Additional Nebraska Agencies, Boards, or Commissions.

Commissioner Headrick, on behalf of the Academic Programs Committee, moved to approve the New Guidance for Rule 7. A roll call vote was taken. Voting aye: Daniels, Headrick, Nelson, O’Holleran, Von Behren, Weber, and Wilson. The motion carried.

2021-2022 Existing Program Review

The following programs were approved by the Executive Director for continuation.

Information Items:

Central Community College

- Mechatronics, AAS, Diploma, Certificate
- Quality Technology, AAS, Diploma, Certificate
- Business Administration, AAS, Diploma, Certificate

Metropolitan Community College

- Business Management/Business Transfer, AAS, AA, Certificate
- Accounting, AAS, Certificate

Mid-Plains Community College

- Business, AAS, Diploma, Certificate

Northeast Community College

- Business, AAS, AA, Diploma, Certificate
- Accounting, AAS, AA, Diploma, Certificate

Southeast Community College

- Nondestructive Testing Technology, AAS
- Manufacturing Engineering Technology, AAS
- Business Administration, AAS/AA, Diploma, Certificate

Western Nebraska Community College

- Business Technologies, AAS, AA/AS, Certificate
-

Chadron State College

- Technical Occupations, BAS
- Business Administration, BA/BSE, MBA

Peru State College

- Business Administration, BA/BS
- Management Applied Science, BAS

Wayne State College

- Industrial Technology, BA/BS
- Technology, BA/BS
- Engineering Technology, BA/BS
- Business Administration, BA/BS, MBA

University of Nebraska at Kearney

- Industrial Technology
 - Construction Management, BS
 - Industrial Distribution, BS
- Business Administration, BS, MBA
- Business Administration Comprehensive, BS
- Economics, BS/BA
- Professional Sales, UG Certificate
- Supply Chain Management, UG Certificate

University of Nebraska at Omaha

- Business Administration, MBA
 - Business Administration Executive, MBE
 - Business for Bioscientists, Graduate Certificate
 - Health Administration, Graduate Certificate
- Accounting, BSBA, MACC
- Finance, BSBA
 - Real Estate, UG Certificate
- Economics, BA/BS, BSBA, MA/MS,
 - Economics Education, Graduate Certificate
 - Homeland Security Focused Business Analytics, Graduate Certificate
- Management, BSBA
- Logistics and Supply Chain Management, Graduate Certificate
- Marketing, BSBA

University of Nebraska-Lincoln

- Business Administration (Interdepartmental), BSBA
- Business, MA, MBA, PhD
- Business and Law, BSBA
- International Business (Interdepartmental), BSBA
- Accounting, BSBA
- Accountancy, MPA
- Finance, BSBA, MS

Existing Program Review continued

- Actuarial Science, BSBA, BA/BS, MS
- Finance Analytics, Graduate Certificate
- Economics, BSBA, BA/BS
- Management, BSBA
 - Strategic Innovation and Entrepreneurship, Graduate Certificate
 - Human Resource Management, Graduate Certificate
- Supply Chain Management, BSBA, MS, Graduate Certificate
 - Supply Chain Analytics, Graduate Certificate
- Business Analytics, MS, Graduate Certificate
- Marketing, BSBA
 - Sales Excellence, Graduate Certificate
 - Marketing Analytics, Graduate Certificate
 - Strategic Marketing, Graduate Certificate

2021-2022 Existing Program Review - Programs Requiring Additional Review

Dr. Fimple

2021-2022 Existing Program Review - Programs Requiring Additional Review

Dr. Fimple stated the following programs require additional review.

University of Nebraska at Kearney

- Industrial Technology, BS
- Telecommunication Management (InfoNetworking), BS
- Industrial Technology Applied Science, BS

University of Nebraska-Lincoln

- Economics, MA, PhD

2021-2022 Existing Program Review - Programs Requiring Additional Review approved

Commissioner Headrick, on behalf of the Academic Programs Committee, moved to require the University of Nebraska Board of Regents to conduct in-depth reviews for the Programs Requiring Additional Review. A roll call vote was taken. Voting aye: Daniels, Headrick, Nelson, O'Holleran, Von Behren, Weber, and Wilson. The motion carried.

Report on Institutional Activities Related to Existing Programs

Dr. Fimple

Report on Institutional Activities Related to Existing Programs

Dr. Fimple discussed recent changes to existing programs.

Discontinued Organizational Units

- UNL - Nebraska Prevention Center for Alcohol and Drug Abuse
- UNL - Center for Insurance and Risk Management

Reasonable and Moderate Extensions

- UNK - Communication Instructional Development, Graduate Certificate
- UNL - Agronomy, Graduate Certificate
- UNL - Early Childhood and Family Policy, Graduate Certificate

**PUBLIC HEARING ON BUDGET, CONSTRUCTION, AND
FINANCIAL AID COMMITTEE ITEMS**

There was no testimony on Budget, Construction, and Financial Aid Committee Items.

Chair Von Behren closed the public hearing on Budget, Construction, and Financial Aid Committee Items.

*Budget, Construction, and Financial
Aid Committee*

Commissioner Headrick

BUDGET, CONSTRUCTION, AND FINANCIAL AID COMMITTEE

Commissioner Headrick, filling in for absent Committee Chair Commissioner Lauritzen, introduced Matthew Roque to present the Budget Committee capital project proposals.

*Central Community College - Hastings
Campus - Automotive Careers Training
Center*

Matthew Roque

**Central Community College – Hastings Campus - Automotive
Careers Training Center**

Mr. Roque presented the proposal, noting that Central Community College is proposing to construct a new building adjacent to the existing Furnas Building on the Hastings campus. The new space would support automotive and auto body programs. The new building would be 45,852 gross square feet and the college estimates the project cost to be \$22.3 million. The Automotive Careers Training Center would be funded with American Rescue Plan Act (ARPA), Capital Improvement, and Capital Campaign funds.

*Christopher Waddle, Central
Community College - Hastings Campus*

Christopher Waddle, JD, Central Community College - Hastings Campus President, was present and answered Commissioner's questions regarding the proposal.

Budget Committee recommendation

Committee recommendation: Pursuant to the Nebr. Rev. Stat. § 85-1414, the Budget, Construction, and Financial Aid Committee of the Coordinating Commission for Postsecondary Education recommends approval of Central Community College's proposal to utilize Capital Improvement funds to construct and equip the Automotive Careers Technology Center project as outlined in the governing board's program statement approved on August 17, 2023, along with supplemental information provided.

*Central Community College - Hastings
Campus - Automotive Careers Training
Center approved*

Commissioner Headrick, on behalf of the Budget, Construction, and Financial Aid Committee, moved to approve the Central Community College - Hastings Campus - Automotive Careers Training Center. A roll call vote was taken. Voting aye: Daniels, Headrick, Nelson, O'Holleran, Von Behren, Weber, and Wilson. The motion carried.

*University of Nebraska at Kearney /
Medical Center UNK UNMC Rural
Health Education Building - Health
Science Education Complex (HSEC) -
Phase Two*

Mr. Roque

**University of Nebraska at Kearney / Medical Center UNK UNMC
Rural Health Education Building - Health Science Education
Complex (HSEC) – Phase Two**

Mr. Roque presented the proposal, stating that the University of Nebraska at Kearney, along with the University of Nebraska Medical Center, is proposing to construct a 112,374 gross square foot health

*Nicole Carritt, University of Nebraska
Medical Center*

*Dr. Jeffrey Gold, University of Nebraska
Medical Center*

Budget Committee recommendation

*University of Nebraska at Kearney /
Medical Center UNK UNMC Rural
Health Education Building - Health
Science Education Complex (HSEC) -
Phase Two approved*

*Nebraska Opportunity Grant (NOG) AY
2022-23 Year-End Report*

J. Ritchie Morrow

*Community College GAP Assistance
Program 2022-23 Annual Year-End
Report*

Mr. Morrow

science-focused building on the UNK campus. The cost of the project would be \$60 million of American Rescue Plan Act (ARPA) funds along with \$35 million in private funding. The building would include classrooms, simulation and clinical skills laboratories, and primary care spaces. Additional office space will accommodate growing faculty and staff and secure storage space for academic records.

Nicole Carritt, Assistant Vice Chancellor for Health Workforce & Relations from the University of Nebraska Medical Center, came forward to discuss and answer questions regarding the proposal, as did Dr. Jeffrey Gold, Chancellor from the University of Nebraska Medical Center via Zoom.

Committee recommendation: Pursuant to the Nebr. Rev. Stat. § 85-1414, the Budget, Construction, and Financial Aid Committee of the Coordinating Commission for Postsecondary Education recommends approval of the University of Nebraska at Kearney and the University of Nebraska Medical Center's proposal to construct a Health Science Education Building Phase 2 on the UNK campus as outlined in the governing board's program statement approved on August 11, 2022, along with supplemental information provided.

Commissioner Headrick, on behalf of the Budget, Construction, and Financial Aid Committee, moved to approve the University of Nebraska at Kearney / Medical Center UNK UNMC Rural Health Education Building - Health Science Education Complex (HSEC) – Phase Two. A roll call vote was taken. Voting aye: Daniels, Headrick, Nelson, O’Holleran, Von Behren, Weber, and Wilson. The motion carried.

Nebraska Opportunity Grant (NOG) AY 2022-23 Year-End Report

Mr. Morrow presented the report, commenting that every year the CCPE is appropriated general funds from the legislature for the Nebraska Opportunity Grant, and those funds are combined with the Nebraska Lottery Funds that we receive to award each year. Mr. Morrow noted that Nebraska ranked 31st in the country for need-based undergraduate grant dollars per undergraduate enrollment. In the 2021-22 award year, \$23,928,265 was awarded to 13,183 students with the average award being \$1,815.09. He gave an overview of the NOG awarding by source, sector, and family income over the past 10 years.

Community College GAP Assistance Program 2022-23 Annual Year-End Report

Mr. Morrow presented the Community College GAP Assistance Program report, noting this is the seventh year of the program showing an increase in both applications and participants. The program is designed to provide financial aid to low-income community college students enrolled in credit or non-credit programs that do not qualify for federal Pell grants, preparing them for jobs in high-need areas. Mr. Morrow discussed eligible programs, in-demand occupation areas,

funding, and required reporting by the community colleges. The report also lists all the programs of study at each of the community colleges.

Chair Von Behren called for a break at 12:00 p.m. The meeting resumed at 12:15 p.m.

*Public Hearing on Planning and
Consumer Information Committee
Items*

**PUBLIC HEARING ON PLANNING AND CONSUMER INFORMATION
COMMITTEE ITEMS**

There was no testimony on Planning and Consumer Information Items.

**Chair Von Behren closed the public hearing on Planning and
Consumer Information Committee Items.**

*Planning and Consumer Information
Committee*

Commissioner Wilson

PLANNING AND CONSUMER INFORMATION COMMITTEE

Commissioner Wilson, Committee Chair, introduced Jill Heese to present the *2023 Factual Look at Higher Education in Nebraska*, focusing on enrollment.

*2023 Factual Look at Higher Education
in Nebraska: Enrollment*

Jill Heese

2023 Factual Look at Higher Education in Nebraska: Enrollment

Ms. Heese delivered a PowerPoint presentation summarizing the Enrollment section of the *2023 Factual Look at Higher Education in Nebraska*. The Coordinating Commission is required by statute to report Integrated Postsecondary Education Data System (IPEDS) data. Total fall enrollment for all sectors was up 1.0 percent over the last year and down 3.7 percent over the 10-year period. The report includes graphs and details regarding enrollment for students by sector, student level, full-time/part-time classification, gender, race/ethnicity, age, and distance education status. Ms. Heese gave a brief tutorial of the Enrollment Data Dashboard that is available on the Commission's website.

*Next Commission meeting is Friday,
December 1, 2023*

FUTURE MEETINGS

The next Commission meeting will be Friday, December 1, 2023, following the 7:30 a.m. breakfast meeting with the State Board of Education in Lincoln, Nebraska.

*Chair Von Behren adjourned the
meeting at 1:00 p.m.*

ADJOURNMENT

Chair Von Behren adjourned the meeting at 1:00 p.m.

Quarterly Report as of September 30, 2023

Administrative Funds (Program 640)

	2023-2024 Appropriations	2023-2024 Current Expenditures	Balance Remaining	% of Budget Expended Time Elapsed 25.00%
PERSONAL SERVICES				
PSL	\$1,070,438			
Permanent Salaries	\$950,050	\$221,101	\$728,949	23.3%
Benefits	\$247,263	\$66,158	\$181,105	26.8%
Subtotal	\$1,197,313	\$287,259	\$910,054	24.0%
OPERATING EXPENSES				
Postage	\$4,216	\$815	\$3,401	19.3%
Communication	\$9,654	\$2,026	\$7,628	21.0%
Data Processing	\$65,039	\$17,541	\$47,498	27.0%
Publication & Printing	\$7,365	\$1,365	\$6,000	18.5%
Awards Expense	\$615	\$137	\$478	22.3%
Dues & Subscriptions	\$52,907	\$867	\$52,040	1.6%
MHEC Dues	\$115,000	\$115,000	\$0	100.0%
Conference Registration Fees	\$2,511	\$814	\$1,697	32.4%
Electricity	\$2,700	\$930	\$1,770	34.4%
Rent Expense	\$60,184	\$13,296	\$46,888	22.1%
Office Supplies	\$2,807	\$818	\$1,989	29.1%
Non Capitalized Equipment	\$450	\$0	\$450	0.0%
Food Expenses	\$2,000	\$0	\$2,000	0.0%
Education Supplies	\$500	\$90	\$410	18.0%
Account & Auditing Services	\$6,260	\$6,260	\$0	100.0%
Purchasing Assessment	\$120	\$120	\$0	100.0%
Software	\$1,000	\$876	\$124	87.6%
Insurance Expense	\$300	\$0	\$300	0.0%
Other	\$841	\$126	\$715	15.0%
Subtotal	\$334,469	\$161,081	\$173,388	48.2%
STAFF TRAVEL				
Board & Lodging	\$6,000	\$2,763	\$3,237	46.1%
Commercial Transportation	\$2,000	\$793	\$1,207	39.7%
Meals-Travel Status	\$2,000	\$890	\$1,110	44.5%
State-Owned Transportation	\$2,000	\$635	\$1,365	31.8%
Mileage	\$2,000	\$810	\$1,190	40.5%
Other	\$500	\$213	\$287	42.6%
Subtotal	\$14,500	\$6,104	\$8,396	42.1%
COMMISSIONER TRAVEL				
Board & Lodging	\$4,600	\$686	\$3,914	14.9%
Meals-Travel Status	\$1,500	\$662	\$838	44.1%
Mileage	\$10,000	\$5,118	\$4,882	51.2%
Other	\$500	\$0	\$500	0.0%
Subtotal	\$16,600	\$6,466	\$10,134	39.0%
TOTAL EXPENDITURES	\$1,562,882	\$460,910	\$1,101,972	29.5%
General Fund	\$1,527,692	\$459,525	\$1,068,167	
Cash Fund	\$35,190	\$1,385	\$33,805	
Total	\$1,562,882	\$460,910	\$1,101,972	29.5%

**Note: The percentage of budget spent without including the MHEC dues is 23.9%.
The MHEC dues are paid in full (\$115,000) during the first month of the fiscal year.**

Quarterly Report as of September 30, 2023

Nebraska Opportunity Grant Program (NOG)

	<i>2023-2024 Appropriations</i>	<i>2023-2024 Current Expenditures</i>	<i>Balance Remaining</i>	<i>% of Budget Expended Time Elapsed 25.00%</i>
GOVERNMENT AID				
Other Government Aid	\$24,448,302	\$4,001,584	\$20,446,718	16.4%
TOTAL EXPENDITURES	\$24,448,302	\$4,001,584	\$20,446,718	16.4%
General Fund	\$8,093,430	\$0	\$8,093,430	
Cash Fund	\$16,354,872	\$4,001,584	\$12,353,288	
Total	\$24,448,302	\$4,001,584	\$20,446,718	16.4%

Community College Gap Assistance Program

	<i>2023-2024 Appropriations</i>	<i>2023-2024 Current Expenditures</i>	<i>Balance Remaining</i>	<i>% of Budget Expended Time Elapsed 25.00%</i>
PERSONAL SERVICES				
PSL	\$30,612			
Permanent Salaries	\$15,131	\$544	\$14,587	3.6%
Benefits	\$15,579	\$82	\$15,497	0.5%
Subtotal	\$30,710	\$626	\$30,084	2.0%
OPERATING EXPENSES				
Data Processing	\$500		\$500	0.0%
Communications	\$550		\$550	0.0%
Dues & Subscriptions	\$100		\$100	0.0%
Conference Registration	\$150		\$150	0.0%
Other Contractual Services	\$38,403		\$38,403	0.0%
Subtotal	\$39,703	\$0	\$39,703	0.0%
STAFF TRAVEL				
Personal Vehicle Mileage	\$200		\$200	0.0%
Subtotal	\$200	\$0	\$200	
GOVERNMENT AID				
Other Government Aid	\$1,922,183	\$335,542	\$1,586,641	17.5%
TOTAL EXPENDITURES	\$1,992,796	\$336,168	\$1,656,628	16.9%
Cash Fund	\$1,992,796	\$336,168	\$1,656,628	
Total	\$1,992,796	\$336,168	\$1,656,628	16.9%

Quarterly Report as of September 30, 2023

Access College Early Scholarship (ACE)

	<i>2023-2024 Appropriations</i>	<i>2023-2024 Current Expenditures</i>	<i>Balance Remaining</i>	<i>% of Budget Expended Time Elapsed 25.00%</i>
GOVERNMENT AID				
Other Government Aid	\$1,566,872	\$66,558	\$1,500,314	4.2%
TOTAL EXPENDITURES	\$1,566,872	\$66,558	\$1,500,314	4.2%
General Fund	\$1,566,872	\$66,558	\$1,500,314	
Total	\$1,566,872	\$66,558	\$1,500,314	4.2%

Guaranty Recovery Program

	<i>2023-2024 Appropriations</i>	<i>2023-2024 Current Expenditures</i>	<i>Balance Remaining</i>	<i>% of Budget Expended Time Elapsed 25.00%</i>
GOVERNMENT AID				
Other Government Aid	\$8,000		\$8,000	0.0%
TOTAL EXPENDITURES	\$8,000	\$0	\$8,000	0.0%
Cash Fund	\$8,000	\$0	\$8,000	
Total	\$8,000	\$0	\$8,000	0.0%

Community College ARPA Grants

	<i>2023-2024 Appropriations</i>	<i>2023-2024 Current Expenditures</i>	<i>Balance Remaining</i>	<i>% of Budget Expended Time Elapsed 25.00%</i>
GOVERNMENT AID				
Other Government Aid	\$51,978,974	\$21,581,602	\$30,397,372	41.5%
TOTAL EXPENDITURES	\$51,978,974	\$21,581,602	\$30,397,372	41.5%
Federal Fund	\$51,978,974	\$21,581,602	\$30,397,372	
Total	\$51,978,974	\$21,581,602	\$30,397,372	41.5%

Community College ARPA Funds - Dual Enrollment (Agency 83)

	<i>2023-2024 Appropriations</i>	<i>2023-2024 Current Expenditures</i>	<i>Balance Remaining</i>	<i>% of Budget Expended Time Elapsed 25.00%</i>
GOVERNMENT AID				
Other Government Aid	\$15,000,000	\$5,000,000	\$10,000,000	33.3%
TOTAL EXPENDITURES	\$15,000,000	\$5,000,000	\$10,000,000	33.3%
Federal Fund	\$15,000,000	\$5,000,000	\$10,000,000	
Total	\$15,000,000	\$5,000,000	\$10,000,000	33.3%

2021-2022 EXISTING PROGRAM REVIEW
(Item in bold is under Commission Minimum Performance Standard)

COMMUNITY COLLEGE PROGRAMS APPROVED by the EXECUTIVE DIRECTOR for Continuation

Institution	Program	5 yr Average (2017-2022)							
		SCH	SCH/ FTE	Associate		Diploma	Certificate	Total Awards	Justification if under standard
CCC	Drafting and Design Technology	1,178	327	AAS	18.2	24.8	19.2	62.2	
MCC	Civil Engineering Technology	1,672	599	AAS	5.6		4.4	10.0	
MCC	Architectural Design Technology	1,453	518	AAS	11.4		5.2	16.6	
MCC	Mechanical Design Technology	1,283	495	AAS	5.8		4.4	10.2	
NECC	Drafting	737	194.6	AAS	12.8	16.8	18.8	48.4	Need
SCC	Design and Drafting Technology	1,969	363	AAS	18.8	.2	.6	19.6	
SCC	Land Surveying/Civil Engineering Technology	344	283	AAS	5.8			5.8	Need
SCC	Geographic Information Systems Technician	347	353				15.6	15.6	

UNIVERSITY & STATE COLLEGE PROGRAMS APPROVED by the EXECUTIVE DIRECTOR for Continuation

Institution	Program	5 yr Average (2017-2022)								
		SCH	SCH/ FTE*	Baccalaureate Degrees awarded		Masters Degrees awarded		Doctorate Degrees awarded		Justification if under standard
UNL	Architectural Engineering and Construction <ul style="list-style-type: none"> • Architectural Engineering • Construction Engineering • Construction Management • Construction Engineering & Management 	6,947	431	BS	28.8	MS MAE	3.4 27.2	PhD	2.6	Need
				BS	8.6					
				BSCM	76.6					
						MS Grad Cert	3.9 .8			Need Need

UNIVERSITY & STATE COLLEGE PROGRAMS APPROVED by the EXECUTIVE DIRECTOR for Continuation

Institution	Program	5 yr Average (2017-2022)								
		SCH	SCH/ FTE*	Baccalaureate Degrees awarded		Masters Degrees awarded		Doctorate Degrees awarded		Justification if under standard
UNL	Mechanical Engineering <ul style="list-style-type: none"> Additive Manufacturing 	9,405	639	BSME	128.4	MS Grad Cert	17.4 0	PhD	5.8	New
UNL	Civil and Environmental Engineering <ul style="list-style-type: none"> Civil Engineering Environmental Engineering 	7,825	547	BSCE BS	102.0 0	MS MS	19.4 4.0	PhD	9.4	New BS, MS Demand
UNL	Electrical Engineering <ul style="list-style-type: none"> Telecommunications Engineering 	6,633	399	BSEE	62.2	MS MS	7.6 1.8	PhD	8.8	Demand
UNL	Chemical Engineering <ul style="list-style-type: none"> Chemical and Biomolecular Engineering 	2,071	315	BSCH	38.0			PhD	3.6	
UNL	Engineering: Interdisciplinary Studies Multidisciplinary: <ul style="list-style-type: none"> Engineering Management Engineering Biomedical Engineering 			BS	0	MEM Grad Cert	26.8 1.0	PhD PhD	14.8 .8	Interdisciplinary New New
UNL	Grassland Systems (Interdepartmental)			BS	7.2					
UNL	Natural Resource Sciences <ul style="list-style-type: none"> Fisheries and Wildlife Water Science 	5,422	325	BSFW BSWS	58.0 6.0	MS	16.2	PhD	7.4	Need
UNL	Agricultural and Biological Systems Engineering <ul style="list-style-type: none"> Agricultural Engineering Biological Systems Engineering Agricultural Systems Technology Agricultural and Biological Systems Mechanized Systems Management Biological Engineering 	5,515	541	BSAE BSBS BS	16.6 46.2 26.0	MS MS	9.2 1.8	PhD	6.8	Need
CSC	Mathematics	3,253	416	BS BSE	5.6 5.8					
PSC	Mathematics <ul style="list-style-type: none"> Mathematics Teaching 	2,496	539	BA/BS BA/BS	1.8 1.0					Demand, R & M, Gen Ed

UNIVERSITY & STATE COLLEGE PROGRAMS APPROVED by the EXECUTIVE DIRECTOR for Continuation

Institution	Program	5 yr Average (2017-2022)								
		SCH	SCH/ FTE*	Baccalaureate Degrees awarded		Masters Degrees awarded		Doctorate Degrees awarded		Justification if under standard
WSC	Mathematics	3,153	509	BA/BS	8.0					
UNK	Mathematics Mathematics 6-12 Teaching Field Endorsement Mathematics Comprehensive	6,091	554	BS/BA BSE BS	3.6 3.6 1.6					
UNL	Mathematics • Mathematics Education	33,649	2,143	BS BA	11.4 68.6	MA MS MAT MSCT Grad Cert	2.6 11.0 14.6 0 0.0	PhD	10.8	Being Discontinued New
UNO	Mathematics • Secondary Math Specialist	23,041	743	BA/BS BMS	36.4 1.6	MA/MS MAT Grad Cert	11.0 2.6 .2			New
UNK	Software Quality Assurance			UG Cert	0.0					Part of curriculum for minor
UNO	Management Information Systems • Data Management • Information Technology Administration • System Development • Data Analytics • Information Assurance • Project Management • Systems Analysis and Design	6,078	470	BS BMS UG Cert UG Cert UG Cert	49.0 2.8 2.4 1.4 51.0	MS Grad Cert Grad Cert Grad Cert Grad Cert Grad Cert	51.4 0 8.4 2.8 5.0 37.2			New
UNO	Information Technology							PhD	3.0	

*For the University this is SCH/Instructional Faculty FTE

2020-2021 Programs Requiring Additional Review
(Item in bold is under Commission Minimum Performance Standard)

			Five Year Average (2017-22)							
Institution	Program	Degree	Degrees Awarded	SCH	FTE	SCH/FTE*	Need (selected summarized comments from institutional reviews)	Governing Board Action	Recommend CCPE Action	CCPE Comments
UNL	Chemical Engineering	MS	1.6				Relatively high demand by the students	Continue	In-depth review	

Staff Recommendation: That the Board of Regents conduct an in-depth review, due July 15, 2024

Commission Minimum Performance Standard

Number of Degrees/Awards in this Program (the mean of the prior 5 years)	Student Credit Hour Production by Department Per Full-Time Equivalent Faculty (the mean of the prior 5 years)				
Less Than Two Years and Associate	10	All credit hours produced at the baccalaureate levels and all credit hours at the associate level or below except those described below.	300	All credit hours produced at the associate level and below in programs which utilize contact hours that are converted to credit hours for purposes of determining full-time equivalency pursuant to Neb. Rev. Stat. § 85-1503 (2008)	275
Baccalaureate and First Professional	7				
Masters Degree	5				
Specialist	4				
Doctoral Degree	3				

Justification Key

- R & M: Program is critical to the role and mission of the institution
- Gen Ed: Program contains courses supporting general education or other programs
- Interdisciplinary: Interdisciplinary program (providing the program meets the requirements set in the existing policy for interdisciplinary programs)
- Demand: Student or employer demand, or demand for intellectual property is high and external funding would be jeopardized by discontinuing the program
- Access: Program provides unique access to an underserved population or geographical area
- Need: Program meets a unique need in the region, state, or nation
- New: Program is newly approved within the last five years
- Other: Detailed explanation provided

Annual Report for Institutions Holding a Recurrent Authorization to Operate in Nebraska Reports Received by September 2023

Recurrent authorization to operate means approval by the Commission to operate a postsecondary institution in Nebraska until a renewal of the authorization is required. Most authorizations were approved for a five-year period with an annual reporting requirement. The following table is a summary of annual reports submitted in late summer 2023. Reports received later in 2023 will be summarized at a future Commission meeting. Dates in the left-hand column are the time frame during which enrollment and graduation data was collected. No action is required.

Institution	Program name	Degree/ Award	# Currently Enrolled*	# Graduated/ Completed**	Total Campus Enrollment*	Recent Accreditation Activity
North Park Theological Seminary <i>(Original approval 4/20/20)</i> CY 2022	Christian Formation Christian Ministry	MACF MACM	30 (for both programs)	0	30 (for both programs)	No enrollments in 2020-21 in Nebraska due to the pandemic. First face-to-face meetings were held in fall 2021
<i>Mission College of Health Sciences (now Mission University)</i> <i>(Original approval 7/22/21 for Administrative Office Only)</i> AY 2022-2023	Nursing--BSN Nursing--RN to BSN	BSN BSN	0 0	0 0	0	Holding enrollment until further along with HLC accreditation (previously reported)

*on date of report in Nebraska

**for most recent year

Information Items

Reasonable and Moderate Extensions

WNCC - IT Technical Support, certificate

NECC – System Administration, certificate



NEBRASKA'S
COORDINATING COMMISSION
FOR POSTSECONDARY EDUCATION

ACCESS COLLEGE EARLY SCHOLARSHIP 2022-23 YEAR-END REPORT

Statutory Authority Neb. Rev. Stat. § 85-2106

**Committee Draft
November 20, 2023**

COMMISSIONERS

Dr. Paul Von Behren, Chair
Fremont, District 3

Tim Daniels, Vice-Chair
Omaha, Member-at-Large

Dr. Deborah Frison
Omaha, District 2

Dr. Dennis Headrick
Lincoln, District 1

Mary Lauritzen
West Point, Member-at-Large

Dannika Nelson
Oakland, Member-at-Large

Molly O'Holleran
North Platte, District 6

Tamara Weber
Columbus, District 5

W. Scott Wilson
Plattsmouth, Member-at-Large

STAFF

Dr. Michael Baumgartner
Executive Director

Dr. Kathleen Fimple
Academic Programs Officer

Jill Heese
Research Coordinator

Kadi Lukesh
*Bookkeeper, Budget Coordinator
& Office Manager*

J. Ritchie Morrow
Financial Aid Officer

Helen Pope
Executive Assistant

Matthew Roque
*Capital Project & Financial
Analyst*

Gary Timm
*Chief Finance & Administrative
Officer*

Joe Velasquez
Database Manager

Coordinating Commission for Postsecondary Education
140 N. 8th Street, P.O. Box 95005, Lincoln, NE 68509-5005
Phone: (402) 471-2847

The Commission's reports are available online at ccpe.nebraska.gov/reports

Access College Early (ACE) Scholarship Program

Authorized by the Nebraska Legislature in 2007, the Access College Early (ACE) Scholarship Program pays tuition and mandatory fees for qualified, low-income high school students to enroll in college courses from Nebraska colleges or universities, either through dual enrollment or early enrollment agreements with these institutions. High school students may apply for funding under this program by completing the ACE Student Application, which is reviewed by the Coordinating Commission for award consideration.

To qualify for the scholarship, the student or student's family must be approved to participate in one of the federal need-based government programs listed below, have experienced an extreme hardship that affects family income, or be participating in a designated Career Education program as established by the Nebraska Department of Education.

- Free or Reduced-Price Lunch Program
- Supplemental Security Income
- Temporary Assistance to Needy Families (TANF)
- Supplemental Nutrition Assistance Program (SNAP)
- Special Supplemental Assistance Program (WIC)

The objective of the ACE program is to encourage well-prepared high school students from low-income families to enroll in college courses. High school students who are awarded an ACE scholarship to complete college courses while in high school can decrease their time to graduation and consequently the cost of a degree. However, students must pay to take advantage of these college course opportunities to receive college credit that can jumpstart their college careers. For students who are economically disadvantaged, the financial constraints are great.

Research shows that high school students who take college courses while in high school remain in school and graduate at higher rates, enroll in college at increased rates, and return for their college sophomore years at higher rates. In Nebraska, public high school ACE recipients are 35.3 percentage points more likely to go on to college than other public high school students from low-income families.

As can be seen from the charts starting on page 7, public high school students who are ACE scholarship recipients continue on to college at a much greater rate than public high school students from low-income families that do not receive ACE scholarships. In fact, public high school ACE scholarship recipients continue on to college at a higher rate than public high school students from non-low-income families.

Distribution of the 2022-23 Access College Early Scholarship

The Access College Early (ACE) Scholarship pays the tuition and mandatory fees of eligible Nebraska high school students taking dual-enrollment and early-admit college courses at participating Nebraska colleges and universities¹. For 2022-23 the ACE Scholarship program was funded with \$1,500,000 General funds appropriated by the Legislature.

Nebraska colleges and universities enrolled 2,635 low-income, Nebraska high school students from 214 high schools who received 5,950 ACE Scholarships in 2022-23. The total amount awarded was \$1,082,448.97, with the average award per scholarship equaling \$182.00.

The ACE Scholarship allowed these high school students from low-income families to enroll in 18,573.50 credit hours of college course work. Seventy-four percent of the grades received by these students were a B or better. (See page 10)

Total ACE Scholarships Funding & Awarded

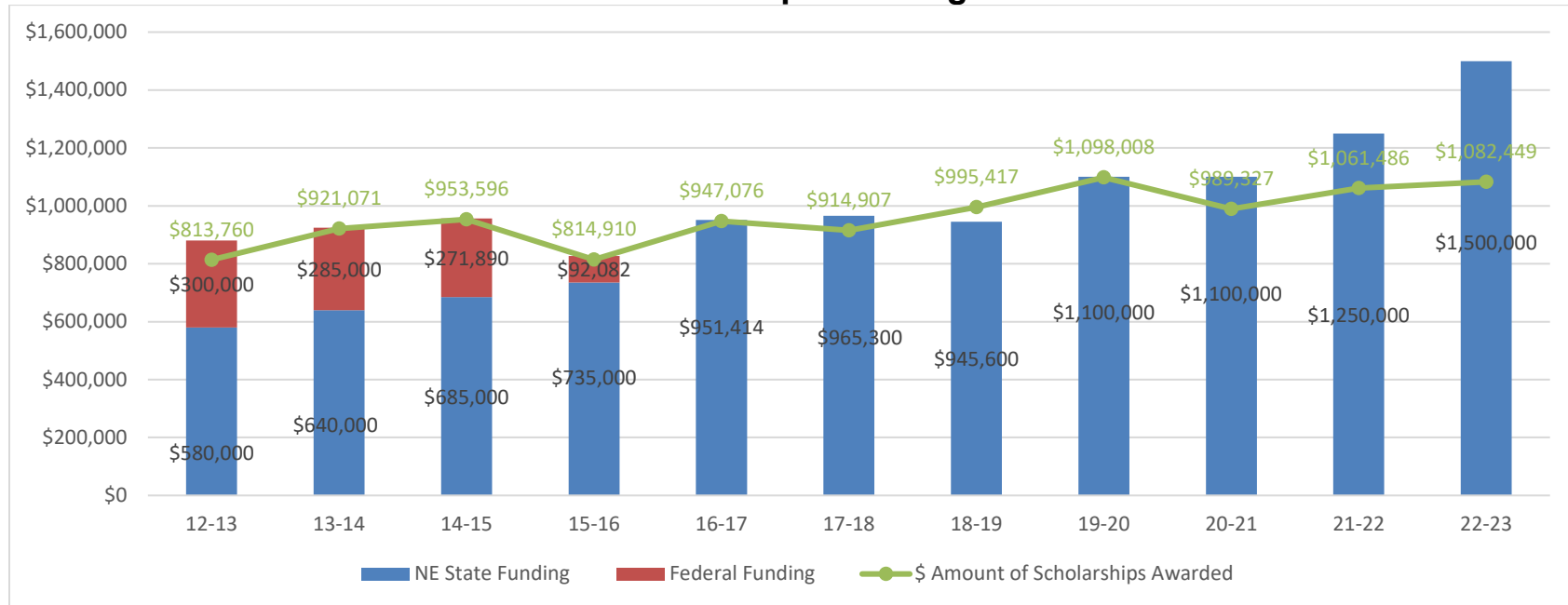

¹ In previous years the number of scholarships awarded to a student was limited each year based on available funding and an estimated number of students who would be applying. For 2022-23 due to the available funding and reduction in charges at the community colleges there was no limit to the number of courses available per student.

ACE Scholarship Recipients, Scholarships Awarded, and Credit Hours Taken

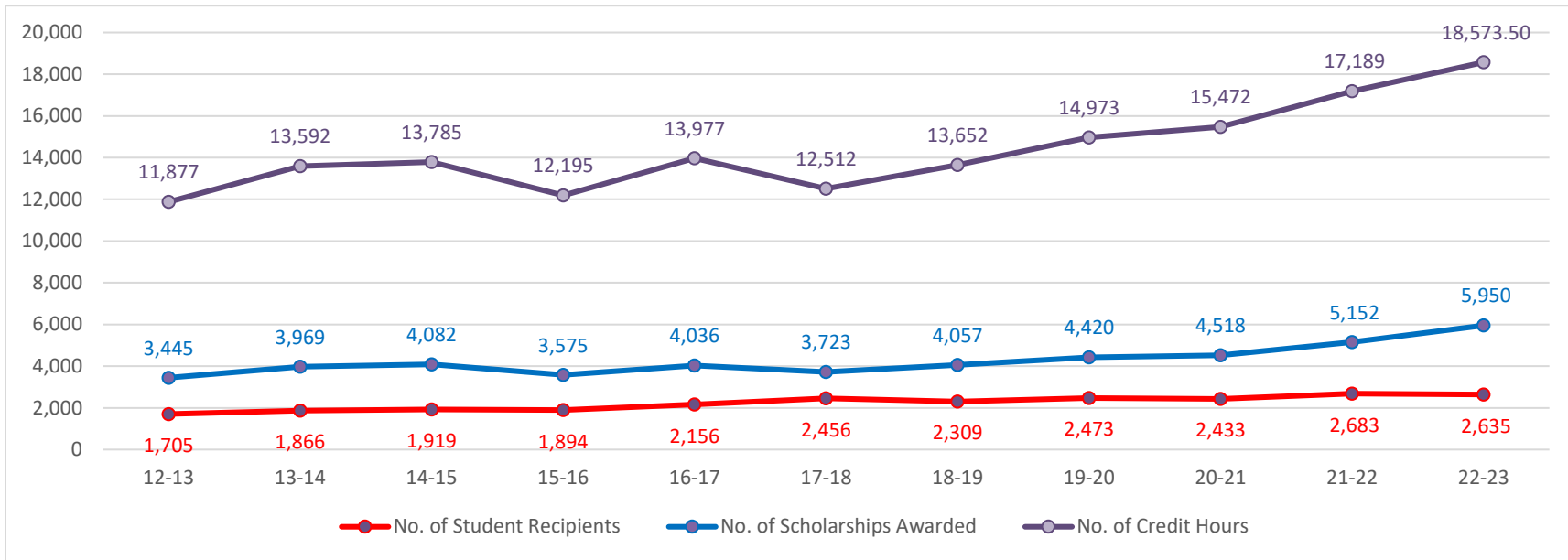

High School Grade Level of ACE Scholarship Recipients

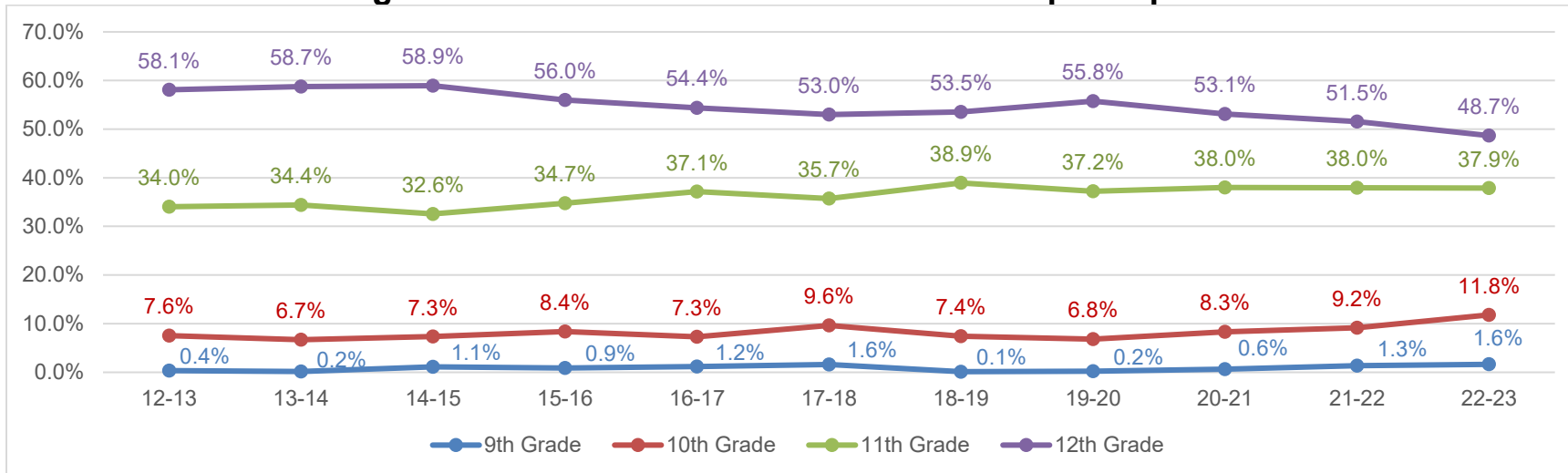

Eligibility of ACE Recipients

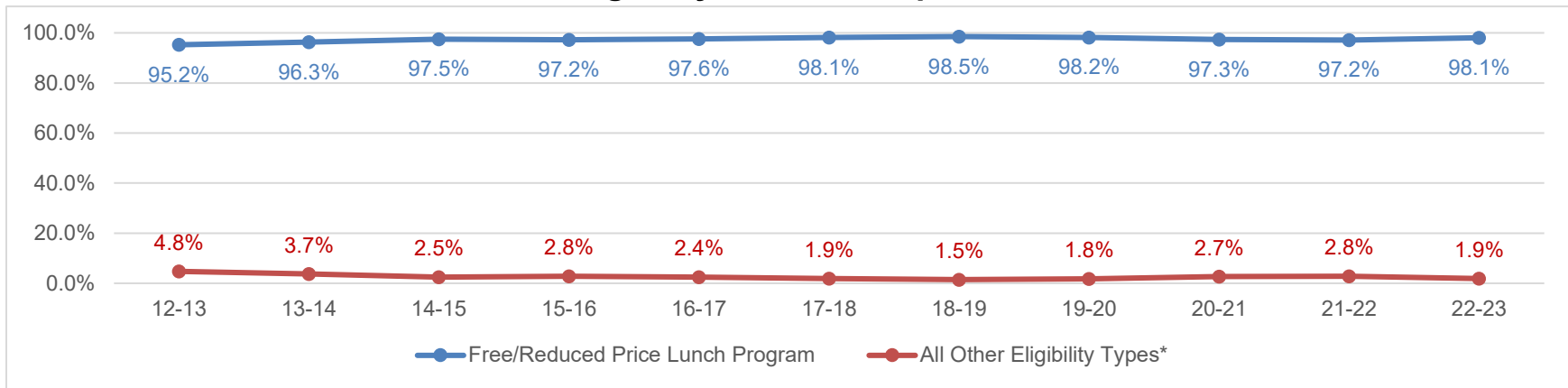

*All Other Eligibility Types Include: CPSE – Career Program of Study; SNAP – Supplemental Nutrition Assistance Program; SSI – Supplemental Security Income; TANF – Temporary Assistance for Needy Families; WIC – Special Supplemental Nutrition Program; Other Hardship

Gender of ACE Scholarship Recipients

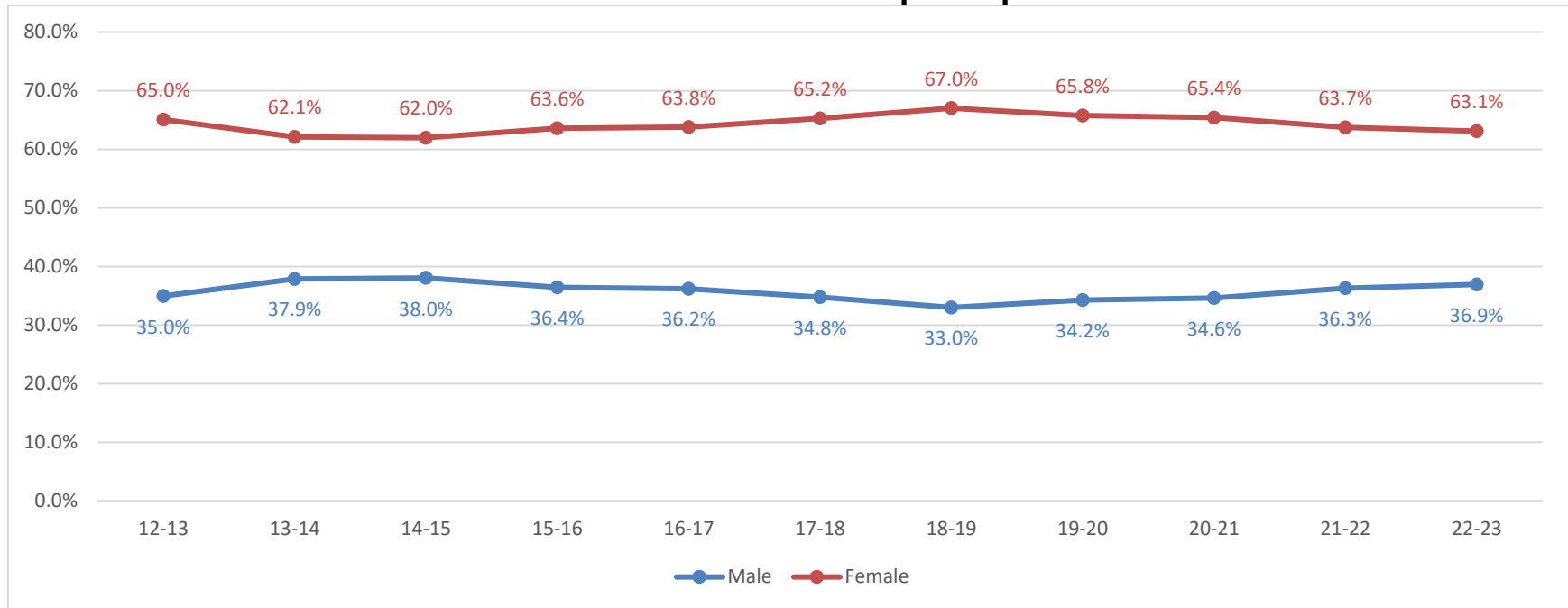

Race of ACE Scholarship Recipients

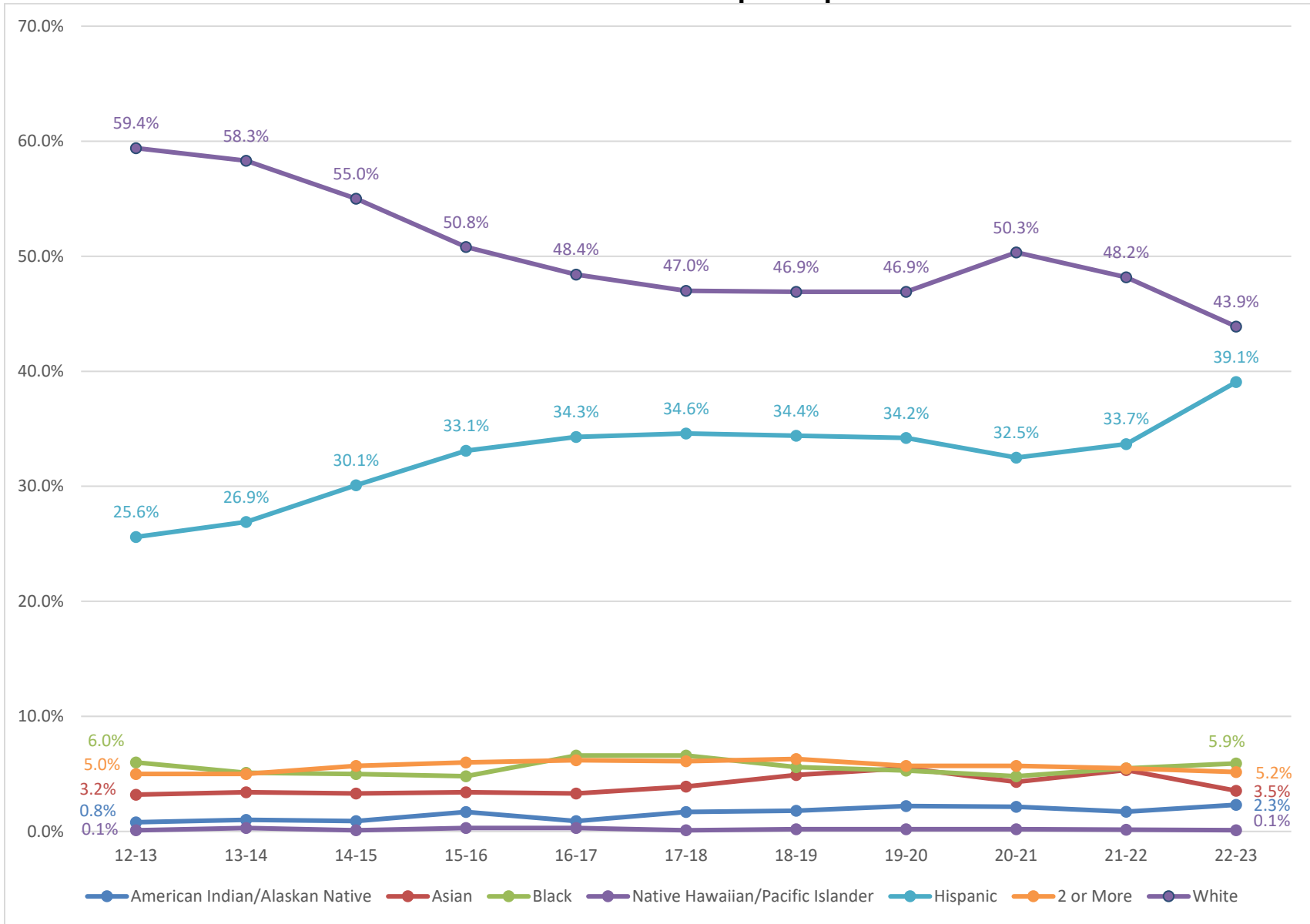

College Continuation Rates of ACE Scholarship Recipients

Since 2009, the Coordinating Commission has conducted research to determine how many of the high school seniors who receive ACE scholarships continue on to college compared to other low-income and non-low-income graduates of Nebraska's public high schools.

For this research, a college continuation rate is defined as the percentage of public high school graduates who were enrolled in college within one year of their high school graduation. For example, for the public high school seniors who received ACE scholarships during 2019-20, the college continuation rate is the percentage of these students who were enrolled in college any time between June 1, 2020, and May 31, 2021.

Using student records and summary reports from the Nebraska Department of Education (NDE) and enrollment records from the National Student Clearinghouse (NSC), the Commission calculates the college continuation rates by gender for the public high school seniors who were ACE scholarship recipients.

The Commission then compares the college continuation rates for the seniors who received ACE scholarships while attending public high schools to the college continuation rates for other low-income and non-low-income graduates of Nebraska's public high schools.

Low-income students are defined as students who are approved to receive free or reduced-price school lunches.

Non-low-income students are students who are not approved for free or reduced-price school lunches.¹

Since the Commission relies on college enrollment records from the NSC, students who continue to college at non-NSC-reporting institutions are classified as not continuing on to college. As a result, college continuation rates reported here are underreported to some degree.

Students who were homeschooled or attended nonpublic (private) high schools are not included in this phase of the research because the NDE does not have sufficient records for the Commission to compute college continuation rates for nonpublic high school students.

¹ Non-low-income students for this study include at least some students who live in low-income households but who did not apply for free or reduced-price school lunches. Since participation in the free or reduced-price school lunch program is the only indicant of household income in the student records maintained by the Nebraska Department of Education, low-income students in the non-low-income category cannot be identified and excluded for the purposes of analysis.

Public High School College Continuation Rate

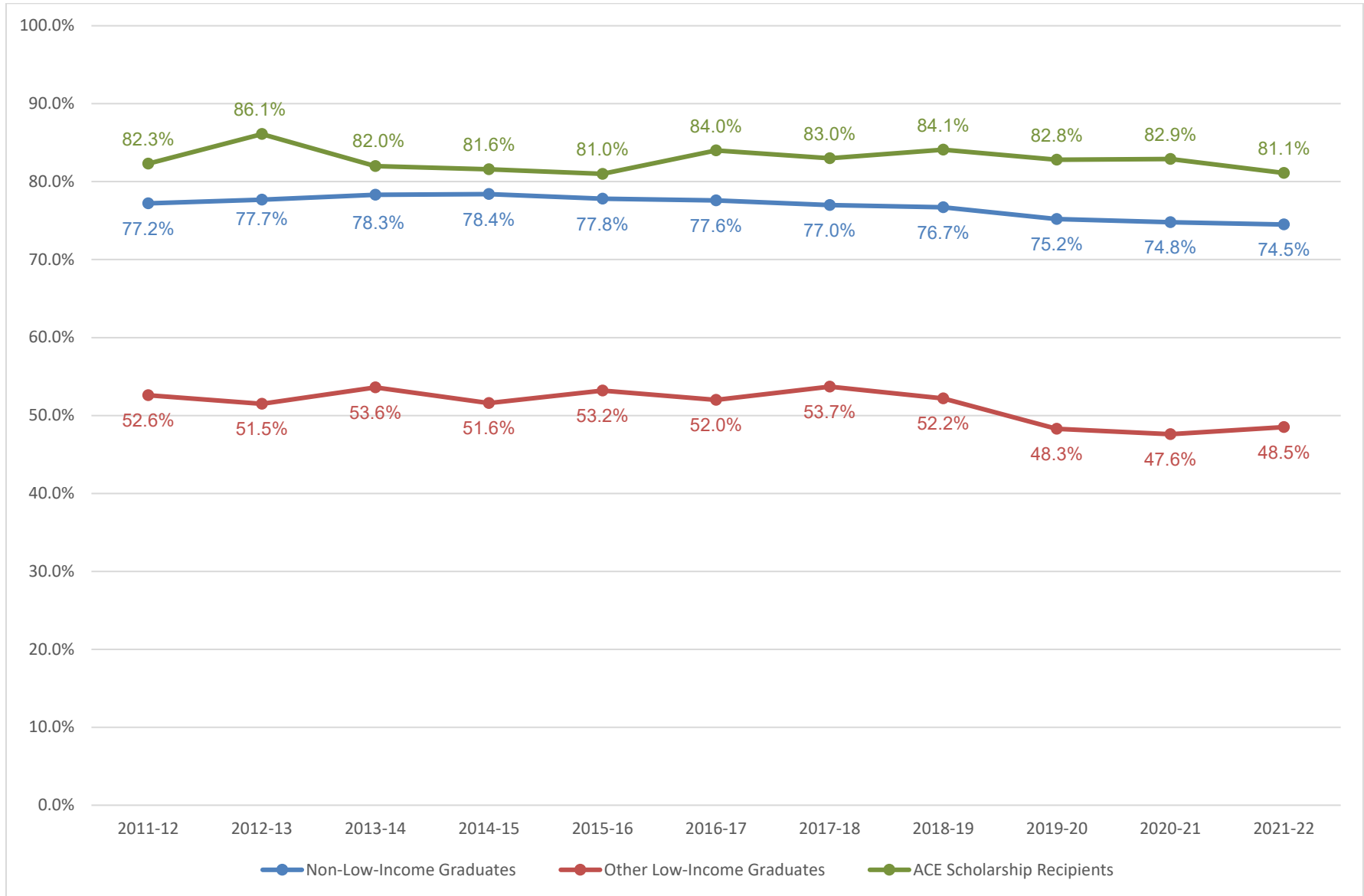

Male Public High School College Continuation Rate

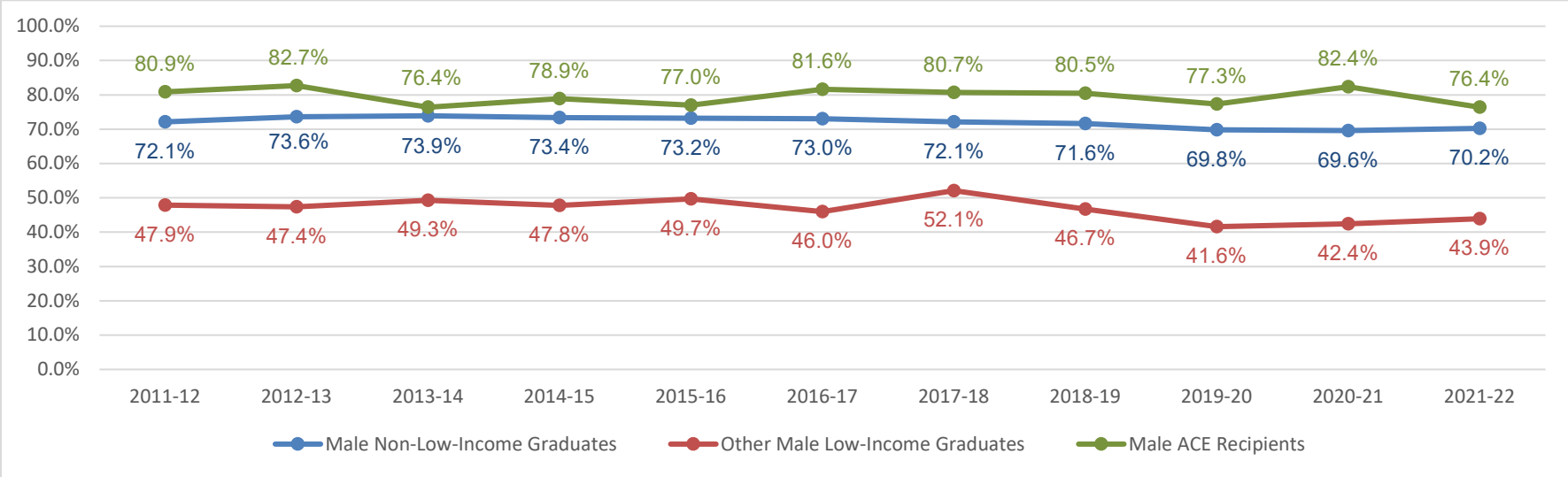

Female Public High School College Continuation Rate

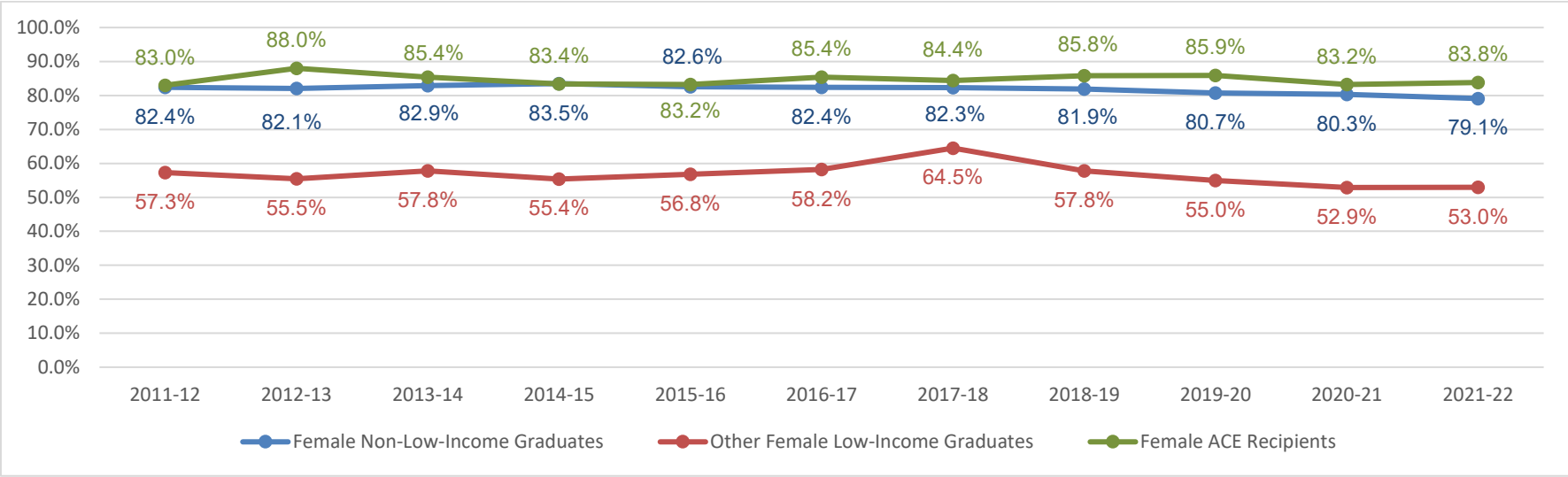

2022-23 Access College Early Scholarship

College	Amount Awarded	Number of Students	Number of Scholarships	Average per Scholarship
Bryan College of Health (BCH)	\$9,500.00	15	37	\$256.76
Central Community College (CCC)	\$156,141.00	651	1,415	\$110.07
Chadron State College (CSC)	\$22,840.90	45	68	\$335.90
Concordia University (CU)	\$3,950.00	10	15	\$263.33
Little Priest Tribal College (LPTC)	\$24,300.00	17	45	\$540.00
Midland University (MU)	\$32,750.00	94	131	\$250.00
Mid-Plains Community College (MPCC)	\$28,089.00	76	200	\$140.45
NE College of Technical Agriculture (NCTA)	\$1,112.00	5	5	\$222.40
Nebraska Indian Community College (NICC)	\$7,856.00	19	26	\$302.15
Northeast Community College (NECC)	\$144,619.50	434	973	\$148.63
Nebraska Wesleyan University (NWU)	\$185,535.00	350	565	\$328.38
Peru State College (PSC)	\$20,640.00	65	110	\$187.64
Southeast Community College (SCC)	\$44,284.36	170	345	\$128.36
University of Nebraska at Kearney (UNK)	\$15,600.00	55	68	\$229.41
University of Nebraska-Lincoln (UNL)	\$1,320.00	4	4	\$330.00
University of Nebraska at Omaha (UNO)	\$202,856.75	430	748	\$271.20
Western Nebraska Community College (WNCC)	\$82,282.46	222	559	\$147.20
Wayne State College (WSC)	\$99,221.00	411	636	\$156.00

NOTE: Tuition and fee charges are set by each institution, so Average per Scholarship varies by institution.

NOTE 2: Number of students on the above and following charts do not total the number of student recipients of 2,635 on page 3 due to students taking classes at multiple institutions.

NOTE 3: Data related to colleges where the number of students in the above chart equaled five or less were masked in the Grades Earned per Course chart, the Gender Race/Ethnicity chart, and the Grade & Eligibility chart on the following pages.

NOTE 4: Metropolitan Community College is not included. High school students taking coursework through the college were not charged tuition and fees during the 2022-23 year.

**2022-23 Access College Early Scholarship
Grades Earned per Course**

College	A+	A	A-	B+	B	B-	C+	C	C-	D+	D	D-	F	W	IP**	Hours^
BCH	10	9		8	6		1	1						2		59
CCC	117	513		153	268		83	131		15	40		59	34	2	4,304
CSC	1	33			18		1	8			4		1	2		221
CU		7	4	1		1		2								47
LPTC		21			6			9			6		3			135
MU	1	65			28	1		27			7			1	1	394
MPCC	38	78		18	30		7	10		2	4		3	10		612
NCTA@																
NICC		4	8	3	3	1	3	3					1			82
NECC	226	282	1	147	121		65	54		16	19		18	24		2,962.5
NWU	56	187	39	67	107	21	25	27	3	4	8		8	13		1,953
PSC		70		4	27		2	2		1	1		3			344
SCC	67	88		52	38		31	21		9	12		18	9		1,051.5
UNK	19	15	7	3	8	3	3	5	4		1					208
UNL@																
UNO	54	256	47	47	183	22	16	78	9	2	24		9	1		2,395
WNCC	50	97	60	41	67	43	28	38	23	13	17	15	37	30		1,795.5
WSC		225	32	30	131	22	25	85	13	6	28	8	24	7		1,979

** Course work in progress

^ Total number of credit hours paid for by the scholarship

@ Data masked due to low numbers

**2022-23 Access College Early Scholarship
Gender & Race**

College	Female	Male	American Indian/Alaskan Native	Asian	Black	Native Hawaiian/Pacific Islander	Hispanic	2 or More	White
BCH	12	3	1		2		3	2	7
CCC	382	269	9	8	29	1	282	33	289
CSC	31	14	3				13	2	27
CU	7	3							10
LPTC	13	4	13						4
MU	68	26			5		76	4	9
MPCC	46	30	1		3		11	6	55
NCTA@									
NICC	13	6	12						7
NECC	284	150	13	7	12	1	105	14	282
NWU	235	115		48	42	1	86	18	155
PSC	48	17			2		8	5	50
SCC	110	60	2	4	5		20	8	131
UNK	35	20			2		34	2	17
UNL@									
UNO	279	151	1	24	48		251	27	79
WNCC	134	88	10	4	3		87	7	111
WSC	267	144	5	8	17	1	242	21	117

@ Data masked due to low numbers

**2022-23 Access College Early Scholarship
Grade & Eligibility* Criteria**

College	9th	10th	11th	12th	CPSE	F/R	Other Hardship	SNAP	SSI	TANF	WIC
BCH			12	3		14		1			
CCC	2	17	261	371		638	5	7	1		
CSC			17	28		45					
CU	1	1	4	4		8	1	1			
LPTC			6	11		17					
MU			88	6		93			1		
MPCC		3	26	47		74	1	1			
NCTA@											
NICC		1	9	9		19					
NECC	3	35	149	247		429		3	2		
NWU		25	158	167		341	2	4	3		
PSC			33	32		65					
SCC		3	73	94		167		3			
UNK		1	21	33		52		3			
UNL@											
UNO	2	133	124	171		422	2	5	1		
WNCC		23	71	128		222					
WSC	35	73	147	156		403		8			

*CPSE – Career Program of Study; F/R – Free or Reduced-Price Lunch Program; SNAP – Supplemental Nutrition Assistance Program; SSI – Supplemental Security Income; TANF – Temporary Assistance for Needy Families; WIC – Special Supplemental Nutrition Program

@ Data masked due to low numbers

Access College Early 2022-23 Number of Scholarships Awarded by High School

College (number of high schools)
High School (number of students, number of scholarships)

BRYAN COLLEGE OF HEALTH (8)

CREIGHTON COMMUNITY HIGH SCH (1, 4)
KEARNEY CATHOLIC HIGH SCHOOL (1, 1)
LEXINGTON HIGH SCHOOL (1, 1)
LINCOLN EAST HIGH SCHOOL (1, 1)
LINCOLN NORTHEAST HIGH SCHOOL (1, 1)
LINCOLN NORTHWEST HIGH SCHOOL (8, 27)
LINCOLN SOUTHWEST HIGH SCHOOL (1, 1)
PAPILLION-LA VISTA SENIOR HIGH (1, 1)

CENTRAL COMMUNITY COLLEGE (66)

ADAMS CENTRAL JR-SR HIGH SCH (13, 57)
ALMA HIGH SCHOOL (2, 2)
AMHERST HIGH SCHOOL (1, 3)
ARAPAHOE HIGH SCHOOL (3, 8)
ARCADIA HIGH SCHOOL (4, 15)
AURORA HIGH SCHOOL (8, 15)
BLUE HILL HIGH SCHOOL (3, 4)
BOONE CENTRAL HIGH SCHOOL (1, 1)
CAMBRIDGE HIGH SCHOOL (1, 3)
CENTRAL CATHOLIC HIGH SCHOOL (3, 6)
CENTRAL CITY HIGH SCHOOL (16, 31)
CENTRAL VALLEY HIGH SCHOOL (4, 5)
CLARKSON JR-SR HIGH SCHOOL (1, 1)
COLUMBUS HIGH SCHOOL (30, 66)
COZAD HIGH SCHOOL (4, 14)
CREIGHTON COMMUNITY HIGH SCH (5, 6)
CROSS COUNTY HIGH SCHOOL (6, 11)
DAVID CITY SECONDARY SCHOOL (1, 2)
DONIPHAN-TRUMBULL SECONDARY (1, 2)

EAST BUTLER HIGH SCHOOL (2, 6)
ELBA SECONDARY SCHOOL (1, 4)
ELGIN HIGH SCHOOL (2, 4)
ELM CREEK HIGH SCHOOL (7, 15)
ELWOOD HIGH SCHOOL (1, 1)
EUSTIS-FARNAM HIGH SCHOOL (1, 2)
FRANKLIN SECONDARY SCHOOL (5, 16)
FULLERTON HIGH SCHOOL (3, 7)
GIBBON HIGH SCHOOL (9, 16)
GRAND ISLAND SENIOR HIGH SCH (159, 319)
HAMPTON HIGH SCHOOL (5, 9)
HARVARD HIGH SCHOOL (9, 16)
HASTINGS SENIOR HIGH SCHOOL (28, 40)
HIGH PLAINS COMMUNITY HIGH SCH (1, 2)
HOLDREGE HIGH SCHOOL (7, 10)
HOME SCHOOL (2, 3)
HUMPHREY JR-SR HIGH SCHOOL (3, 11)
KEARNEY SR HIGH SCHOOL (20, 30)
LAKEVIEW HIGH SCHOOL (7, 19)
LAWRENCE-NELSON HIGH SCHOOL (10, 33)
LEIGH HIGH SCHOOL (5, 24)
LEXINGTON HIGH SCHOOL (147, 298)
LITCHFIELD HIGH SCHOOL (2, 8)
LOUP CITY HIGH SCHOOL (1, 5)
MINDEN HIGH SCHOOL (1, 2)
NORTHWEST HIGH SCHOOL (16, 52)
ORD JR-SR HIGH SCHOOL (9, 23)
OVERTON HIGH SCHOOL (1, 2)
PALMER JUNIOR-SENIOR HIGH (5, 17)
PLEASANTON HIGH SCHOOL (8, 18)

CENTRAL COMMUNITY COLLEGE (cont)

POPE JOHN XXIII HIGH SCHOOL (1, 2)
RAVENNA SENIOR HIGH (6, 20)
RED CLOUD HIGH SCHOOL (7, 11)
RIVERSIDE HIGH SCHOOL (5, 7)
SCOTUS CENTRAL CATHOLIC (3, 9)
S-E-M JR/SR HIGH SCHOOL (5, 13)
SHELBY-RISING CITY HIGH SCHOOL (3, 6)
SHELTON HIGH SCHOOL (5, 9)
SILVER LAKE HIGH SCHOOL (1, 1)
SOUTHERN VALLEY JR/SR HIGH (2, 3)
ST EDWARD HIGH SCHOOL (8, 14)
ST FRANCIS HIGH SCHOOL (2, 7)
ST PAUL HIGH SCHOOL (2, 6)
SUTTON SECONDARY SCHOOL (2, 5)
TWIN RIVER SR HIGH SCHOOL (3, 6)
WILCOX-HILDRETH HIGH SCHOOL (6, 13)
WOOD RIVER RURAL HIGH SCHOOL (6, 19)

CHADRON STATE COLLEGE (3)

CHADRON SENIOR HIGH SCHOOL (17, 36)
GORDON-RUSHVILLE HIGH SCHOOL (1, 2)
SCOTTSBLUFF SENIOR HIGH SCHOOL (27, 30)

CONCORDIA UNIVERSITY (4)

BLUE HILL HIGH SCHOOL (1, 1)
HOME SCHOOL (3, 3)
LINCOLN SOUTHWEST HIGH SCHOOL (1, 2)
SEWARD HIGH SCHOOL (5, 9)

LITTLE PRIEST TRIBAL COLLEGE (3)

BANCROFT-ROSALIE JR/SR HIGH SCHOOL (1, 1)
HOMER HIGH SCHOOL (3, 7)
WINNEBAGO HIGH SCHOOL (13, 37)

MIDLAND UNIVERSITY (5)

OMAHA BRYAN HIGH SCHOOL (35, 52)
OMAHA BURKE HIGH SCHOOL (2, 2)
OMAHA CENTRAL HIGH SCHOOL (1, 1)
OMAHA SOUTH MAGNET HIGH SCHOOL (55, 75)
SKUTT CATHOLIC HIGH SCHOOL (1, 1)

MID-PLAINS COMMUNITY COLLEGE (24)

ANSELMO-MERNA HIGH SCHOOL (1, 2)
ARCADIA HIGH SCHOOL (1, 1)
BROKEN BOW HIGH SCHOOL (11, 22)
CALLAWAY HIGH SCHOOL (3, 11)
CENTRAL CITY HIGH SCHOOL (1, 2)
CHASE COUNTY HIGH SCHOOL (1, 3)
CLARKSON JR-SR HIGH SCHOOL (1, 1)
DUNDY CO STRATTON HIGH SCHOOL (6, 17)
EUSTIS-FARNAM HIGH SCHOOL (2, 4)
GERING HIGH SCHOOL (1, 4)
HAYES CENTER SECONDARY SCHOOL (1, 1)
HERSHEY HIGH SCHOOL (2, 4)
MAXWELL HIGH SCHOOL (6, 17)
MC COOK SENIOR HIGH SCHOOL (1, 5)
MULLEN HIGH SCHOOL (3, 5)
NORTH PLATTE HIGH SCHOOL (15, 41)
PAXTON HIGH SCHOOL (1, 1)
PERKINS COUNTY HIGH SCHOOL (3, 5)
SOUTHWEST JR/SR HIGH SCHOOL (1, 5)
ST PATRICK'S JR-SR HIGH SCHOOL (2, 2)
STAPLETON HIGH SCHOOL (1, 1)
SUTHERLAND HIGH SCHOOL (2, 6)
THEDFORD HIGH SCHOOL (3, 12)
VALENTINE HIGH SCHOOL (7, 28)

NEBRASKA COLLEGE OF TECHNICAL AGRICULTURE (5)

AINSWORTH HIGH SCHOOL (1, 1)
 GORDON-RUSHVILLE HIGH SCHOOL (1, 1)
 HAYES CENTER SECONDARY SCHOOL (1, 1)
 STANTON HIGH SCHOOL (1, 1)
 WHEELER CENTRAL HIGH (1, 1)

NEBRASKA INDIAN COMMUNITY COLLEGE (3)

BANCROFT-ROSALIE JR/SR HIGH SCHOOL (5, 8)
 HOMER HIGH SCHOOL (1, 1)
 NIOBRARA SECONDARY SCHOOL (13, 17)

NEBRASKA WESLEYAN UNIVERSITY (47)

ALMA HIGH SCHOOL (4, 6)
 BANCROFT-ROSALIE JR/SR HIGH SCHOOL (1, 1)
 BISHOP NEUMANN HIGH SCHOOL (1, 1)
 BRIDGEPORT HIGH SCHOOL (8, 8)
 CENTRAL VALLEY HIGH SCHOOL (4, 8)
 COLUMBUS HIGH SCHOOL (4, 4)
 CONESTOGA JR/SR HIGH SCHOOL (2, 5)
 ELKHORN HIGH SCHOOL (1, 2)
 FILLMORE CENTRAL HIGH SCHOOL (1, 2)
 FRANKLIN SECONDARY SCHOOL (4, 8)
 GUARDIAN ANGELS CENTRAL CATHOLIC HS (1, 4)
 HAMPTON HIGH SCHOOL (2, 2)
 HASTINGS SENIOR HIGH SCHOOL (3, 6)
 HAY SPRINGS HIGH SCHOOL (2, 2)
 LAKEVIEW HIGH SCHOOL (1, 1)
 LINCOLN EAST HIGH SCHOOL (12, 23)
 LINCOLN HIGH SCHOOL (61, 118)
 LINCOLN NORTH STAR HIGH SCHOOL (85, 156)
 LINCOLN NORTHEAST HIGH SCHOOL (4, 6)
 LINCOLN NORTHWEST HIGH SCHOOL (5, 5)
 LINCOLN SOUTHEAST HIGH SCHOOL (10, 26)
 LINCOLN SOUTHWEST HIGH SCHOOL (2, 2)
 MARIAN HIGH SCHOOL (7, 8)
 MERCY HIGH SCHOOL (5, 5)

MULLEN HIGH SCHOOL (1, 1)
 NORRIS HIGH SCHOOL (8, 12)
 NORTHEAST SECONDARY SCHOOL (4, 7)
 PAPHILLION-LA VISTA SENIOR HIGH (2, 2)
 PAPHILLION-LA VISTA SOUTH H S (2, 3)
 PIUS X HIGH SCHOOL (5, 7)
 PLATTSMOUTH HIGH SCHOOL (4, 4)
 RED CLOUD HIGH SCHOOL (2, 2)
 RIVERSIDE HIGH SCHOOL (4, 8)
 S-E-M JR/SR HIGH SCHOOL (3, 3)
 SEWARD HIGH SCHOOL (1, 1)
 SIDNEY HIGH SCHOOL (9, 9)
 SIOUX COUNTY HIGH SCHOOL (1, 1)
 SOUTH SIOUX SENIOR HIGH SCHOOL (44, 44)
 SOUTHERN VALLEY JR/SR HIGH (3, 7)
 SPRINGFIELD PLATTEVIEW COMMUNITY SCHOOLS (3, 5)
 STUART HIGH SCHOOL (8, 9)
 THAYER CENTRAL HIGH SCHOOL (1, 3)
 VALENTINE HIGH SCHOOL (1, 2)
 WAVERLY HIGH SCHOOL (3, 8)
 WAYNE HIGH SCHOOL (5, 10)
 WEST POINT-BEEMER HIGH SCHOOL (3, 5)
 WESTSIDE HIGH SCHOOL (3, 3)

NORTHEAST COMMUNITY COLLEGE (51)

AINSWORTH HIGH SCHOOL (12, 37)
 BANCROFT-ROSALIE JR/SR HIGH SCHOOL (6, 12)
 BATTLE CREEK HIGH SCHOOL (7, 22)
 BLOOMFIELD JR-SR HIGH SCHOOL (4, 9)
 BOONE CENTRAL HIGH SCHOOL (5, 7)
 BOYD COUNTY HIGH SCHOOL (13, 45)
 BURWELL JR-SR HIGH SCHOOL (12, 25)
 CENTRAL VALLEY HIGH SCHOOL (1, 1)
 CHAMBERS HIGH SCHOOL (3, 7)
 CREIGHTON COMMUNITY HIGH SCH (7, 27)
 ELGIN HIGH SCHOOL (1, 1)
 EMERSON-HUBBARD HIGH SCHOOL (6, 16)

NORTHEAST COMMUNITY COLLEGE (cont.)

GUARDIAN ANGELS CENTRAL CATHOLIC HS (5, 20)
HARTINGTON-NEWCASTLE HIGH SCHOOL (9, 28)
HAY SPRINGS HIGH SCHOOL (1, 1)
HOMER HIGH SCHOOL (3, 6)
HUMPHREY JR-SR HIGH SCHOOL (1, 7)
KEYA PAHA COUNTY HIGH SCHOOL (1, 2)
LAUREL-CONCORD-COLERIDGE HIGH SCHOOL (1, 1)
MADISON HIGH SCHOOL (15, 30)
MULLEN HIGH SCHOOL (1, 1)
NELIGH-OAKDALE JR/SR HIGH SCH (3, 6)
NEWMAN GROVE HIGH SCHOOL (6, 12)
NIOBRARA SECONDARY SCHOOL (12, 28)
NORFOLK CATHOLIC HIGH SCHOOL (6, 7)
NORFOLK SENIOR HIGH SCHOOL (68, 134)
NORTH BEND CENTRAL JR/SR HIGH (1, 1)
NORTHEAST SECONDARY SCHOOL (12, 31)
OAKLAND-CRAIG SENIOR HIGH (6, 15)
O'NEILL HIGH SCHOOL (8, 25)
PALMER JUNIOR-SENIOR HIGH (1, 2)
PENDER HIGH SCHOOL (7, 23)
PIERCE JR/SR HIGH SCHOOL (4, 5)
PLAINVIEW SECONDARY SCHOOL (6, 10)
PONCA HIGH SCHOOL (3, 7)
ROCK COUNTY HIGH SCHOOL (7, 21)
SOUTH SIOUX SENIOR HIGH SCHOOL (52, 73)
STANTON HIGH SCHOOL (5, 7)
STUART HIGH SCHOOL (15, 43)
SUMMERLAND PUBLIC SCHOOL (7, 10)
TEKAMAH-HERMAN HIGH SCHOOL (5, 8)
VALENTINE HIGH SCHOOL (1, 1)
VERDIGRE HIGH SCHOOL (6, 11)
WAKEFIELD HIGH SCHOOL (4, 9)
WAUSA HIGH SCHOOL (3, 10)
WAYNE HIGH SCHOOL (3, 3)
WEST HOLT HIGH SCHOOL (20, 50)
WEST POINT-BEEMER HIGH SCHOOL (25, 60)

WHEELER CENTRAL HIGH (1, 1)
WISNER-PILGER HIGH SCHOOL (11, 28)
WYNOT HIGH SCHOOL (12, 27)

PERU STATE COLLEGE (15)

AURORA HIGH SCHOOL (2, 3)
BEATRICE HIGH SCHOOL (14, 28)
CRETE HIGH SCHOOL (4, 7)
CROSS COUNTY HIGH SCHOOL (5, 10)
ELKHORN SOUTH HIGH SCHOOL (1, 1)
HTRS HIGH SCHOOL (1, 1)
JOHNSON CO CENTRAL HIGH SCHOOL (1, 2)
MERIDIAN HIGH SCHOOL (1, 3)
NEBRASKA CITY HIGH SCHOOL (1, 1)
NORTH BEND CENTRAL JR/SR HIGH (8, 16)
RIVERSIDE HIGH SCHOOL (2, 3)
SOUTHERN HIGH SCHOOL (2, 2)
TRI COUNTY JR-SR HIGH SCHOOL (11, 20)
WAUSA HIGH SCHOOL (1, 1)
YORK HIGH SCHOOL (11, 12)

SOUTHEAST COMMUNITY COLLEGE (34)

BEATRICE HIGH SCHOOL (12, 22)
CONESTOGA JR/SR HIGH SCHOOL (3, 3)
CRETE HIGH SCHOOL (1, 1)
DESHLER HIGH SCHOOL (7, 11)
FAIRBURY JR-SR HIGH SCHOOL (9, 28)
FALLS CITY SENIOR HIGH (19, 51)
FILLMORE CENTRAL HIGH SCHOOL (1, 1)
FREEMAN HIGH SCHOOL (1, 1)
HTRS HIGH SCHOOL (2, 2)
JOHNSON-BROCK HIGH SCHOOL (3, 13)
LINCOLN NORTH STAR HIGH SCHOOL (8, 11)
LINCOLN NORTHEAST HIGH SCHOOL (2, 3)
LINCOLN NORTHWEST HIGH SCHOOL (1, 1)
LINCOLN SOUTHEAST HIGH SCHOOL (3, 7)
MALCOLM JR/SR HIGH SCHOOL (1, 1)

SOUTHEAST COMMUNITY COLLEGE (cont.)

MCCOOL JUNCTION JR-SR HIGH SCH (1, 1)
 MEAD HIGH SCHOOL (1, 2)
 MERIDIAN HIGH SCHOOL (1, 2)
 MILFORD HIGH SCHOOL (5, 11)
 NORRIS HIGH SCHOOL (4, 5)
 PALMYRA JR-SR HIGH SCHOOL (2, 3)
 PAWNEE CITY SECONDARY SCHOOL (3, 8)
 PIUS X HIGH SCHOOL (1, 1)
 PLATTSMOUTH HIGH SCHOOL (1, 1)
 RAYMOND CENTRAL JR/SR HIGH (2, 2)
 SEWARD HIGH SCHOOL (7, 10)
 SOUTHERN HIGH SCHOOL (7, 15)
 STERLING HIGH SCHOOL (5, 8)
 THAYER CENTRAL HIGH SCHOOL (7, 12)
 WAHOO HIGH SCHOOL (7, 20)
 WAVERLY HIGH SCHOOL (1, 2)
 WEEPING WATER HIGH SCHOOL (1, 2)
 YORK HIGH SCHOOL (40, 78)
 YUTAN HIGH SCHOOL (1, 6)

UNIVERSITY OF NEBRASKA AT KEARNEY (6)

CENTRAL CITY HIGH SCHOOL (6, 7)
 ELWOOD HIGH SCHOOL (4, 8)
 GIBBON HIGH SCHOOL (6, 12)
 KEARNEY SR HIGH SCHOOL (8, 10)
 LEXINGTON HIGH SCHOOL (30, 30)
 MINDEN HIGH SCHOOL (1, 1)

UNIVERSITY OF NEBRASKA – LINCOLN (3)

GORDON-RUSHVILLE HIGH SCHOOL (2, 2)
 LINCOLN SOUTHWEST HIGH SCHOOL (1, 1)
 PIUS X HIGH SCHOOL (1, 1)

UNIVERSITY OF NEBRASKA AT OMAHA (26)

BELLEVUE EAST SR HIGH SCHOOL (10, 25)
 BELLEVUE WEST SR HIGH SCHOOL (2, 10)

BENNINGTON SECONDARY SCHOOL (1, 3)
 CREIGHTON PREPARATORY SCHOOL (2, 3)
 DANIEL J GROSS CATHOLIC HIGH (3, 4)
 MARIAN HIGH SCHOOL (3, 4)
 MERCY HIGH SCHOOL (1, 1)
 MILLARD NORTH HIGH SCHOOL (3, 7)
 MILLARD SOUTH HIGH SCHOOL (4, 12)
 MILLARD WEST HIGH SCHOOL (4, 7)
 OMAHA BENSON MAGNET HIGH SCHOOL (3, 7)
 OMAHA BRYAN HIGH SCHOOL (98, 168)
 OMAHA BUENA VISTA HIGH SCHOOL (25, 37)
 OMAHA BURKE HIGH SCHOOL (3, 7)
 OMAHA CENTRAL HIGH SCHOOL (40, 74)
 OMAHA NORTH MAGNET HIGH SCHOOL (23, 50)
 OMAHA NORTHWEST MAGNET HIGH SCHOOL (2, 8)
 OMAHA SOUTH MAGNET HIGH SCHOOL (147, 212)
 OMAHA WESTVIEW HIGH SCHOOL (2, 2)
 PAPIILLION-LA VISTA SENIOR HIGH (15, 32)
 PAPIILLION-LA VISTA SOUTH H S (6, 11)
 PLATTSMOUTH HIGH SCHOOL (1, 1)
 RALSTON HIGH SCHOOL (9, 15)
 SKUTT CATHOLIC HIGH SCHOOL (1, 1)
 SPRINGFIELD PLATTEVIEW COMMUNITY SCHOOLS (3, 4)
 WESTSIDE HIGH SCHOOL (19, 43)

WAYNE STATE COLLEGE (33)

AURORA HIGH SCHOOL (1, 1)
 BANCROFT-ROSALIE JR/SR HIGH SCHOOL (1, 1)
 BOONE CENTRAL HIGH SCHOOL (7, 15)
 CHAMBERS HIGH SCHOOL (1, 1)
 COLUMBUS HIGH SCHOOL (6, 7)
 CREIGHTON COMMUNITY HIGH SCH (2, 2)
 DONIPHAN-TRUMBULL SECONDARY (1, 2)
 DUNDY CO STRATTON HIGH SCHOOL (1, 2)
 ELGIN HIGH SCHOOL (2, 2)
 FULLERTON HIGH SCHOOL (4, 5)

WAYNE STATE COLLEGE (cont.)

GRAND ISLAND SENIOR HIGH SCH (265, 445)
GUARDIAN ANGELS CENTRAL CATHOLIC HS (1, 3)
HARTINGTON-NEWCASTLE HIGH SCHOOL (3, 3)
HARVARD HIGH SCHOOL (4, 4)
MINDEN HIGH SCHOOL (3, 3)
NORFOLK CATHOLIC HIGH SCHOOL (1, 1)
NORFOLK SENIOR HIGH SCHOOL (9, 14)
NORTHEAST SECONDARY SCHOOL (7, 7)
OAKLAND-CRAIG SENIOR HIGH (3, 4)
PENDER HIGH SCHOOL (3, 7)
PIERCE JR/SR HIGH SCHOOL (2, 3)
PONCA HIGH SCHOOL (8, 9)
RAVENNA SENIOR HIGH (2, 2)
RIVERSIDE HIGH SCHOOL (2, 3)
SCOTUS CENTRAL CATHOLIC (1, 1)
SHELTON HIGH SCHOOL (1, 1)
SOUTH SIOUX SENIOR HIGH SCHOOL (42, 48)
ST EDWARD HIGH SCHOOL (1, 1)
TWIN RIVER SR HIGH SCHOOL (1, 2)
WAKEFIELD HIGH SCHOOL (2, 2)
WAUSA HIGH SCHOOL (2, 2)
WAYNE HIGH SCHOOL (9, 15)
WEST POINT-BEEMER HIGH SCHOOL (13, 18)

WESTERN NEBRASKA COMMUNITY COLLEGE (15)

ALLIANCE HIGH SCHOOL (3, 6)
BANNER COUNTY HIGH SCHOOL (4, 6)
BRIDGEPORT HIGH SCHOOL (11, 18)
CHADRON SENIOR HIGH SCHOOL (2, 2)
CODY-KILGORE HIGH SCHOOL (1, 1)
CRAWFORD HIGH SCHOOL (5, 9)
GARDEN COUNTY HIGH SCHOOL (1, 2)
GERING HIGH SCHOOL (33, 87)
GORDON-RUSHVILLE HIGH SCHOOL (9, 24)
HAY SPRINGS HIGH SCHOOL (1, 1)
LEYTON HIGH SCHOOL (1, 1)
MINATARE HIGH SCHOOL (6, 10)
MITCHELL SECONDARY SCHOOL (3, 4)
SCOTTSBLUFF SENIOR HIGH SCHOOL (140, 384)
SIDNEY HIGH SCHOOL (2, 4)

Access College Early 2022-23 Courses Taken by Scholarship Recipients

College (number of different subject areas)
Subject Area (number of scholarships)

BRYAN COLLEGE OF HEALTH (6)

Biomedical Sciences (3)
Communications (1)
Health Professions (14)
Medical Terminology (9)
Philosophy (8)
Sociology (2)

CENTRAL COMMUNITY COLLEGE (37)

Accounting (4)
Adv Mfg Design Tech (15)
Agriculture Sciences (9)
Art (2)
Auto Body (50)
Biological Sciences (38)
Business Tech (9)
Business Admin (18)
Chemistry (33)
Construction Tech (39)
Criminal Justice (80)
Drafting & Design Tech (36)
Early Childhood (3)
Economics (12)
Electronics (31)
English (259)
Entrepreneurship (1)
Health Occupations (112)
History (46)
Human Services (1)
Humanities (7)

Information Tech (20)
Mathematics (201)
Media Arts (2)
Media Arts (5)
Music (38)
Nutrition (10)
Personal Development (2)
Philosophy (1)
Physical Education (5)
Political Science (7)
Psychology (70)
Sociology (37)
Spanish (5)
Speech (107)
Theatre (1)
Welding Technology (99)

CHADRON STATE COLLEGE (10)

Accounting (2)
Economics (1)
Education (3)
Finance (4)
Health, Phys Ed & Rec (3)
History (6)
Marketing/Entrepreneurship (5)
Mathematics (22)
Nutrition & Dietetics (1)
Psychology (21)

CONCORDIA UNIVERSITY (7)

Business Admin (1)
Chemistry (1)
English (5)
History (2)
Mathematics (1)
Science (1)
Spanish (4)

LITTLE PRIEST TRIBAL COLLEGE (6)

Education (1)
English (16)
Music (6)
Native American Studies (7)
Psychology (7)
Sociology (8)

MIDLAND UNIVERSITY (3)

Chemistry (1)
Composition (1)
History (129)

MID-PLAINS COMMUNITY COLLEGE (22)

Accounting (6)
Agriculture (2)
Art (4)
Biology (5)
Building Construction Tech (4)
Business (8)
Business Office Tech (1)
Criminal Justice (4)
Economics (4)
Education (2)
English (52)
History (14)
Humanities (1)
Mathematics (36)

Nursing Assistant (6)
Philosophy (3)
Physical Education (1)
Physics (2)
Political Science (4)
Psychology (18)
Sociology (9)
Speech (14)

NEBRASKA COLLEGE OF TECHNICAL AGRICULTURE (3)

Agribusiness Mngt Systems (1)
Animal Science (3)
Vet Technology (1)

NEBRASKA INDIAN COMMUNITY COLLEGE (8)

Biology (2)
Business (4)
English (7)
Geography (1)
History (4)
Information Tech (1)
Native American Studies (6)
Speech (1)

NEBRASKA WESLEYAN UNIVERSITY (17)

Art (2)
Art History (2)
Biology (12)
Business Admin (17)
Chemistry (24)
Communication Studies (4)
Economics (34)
English (209)
French (9)
Geography (1)
German (2)
History (135)

NEBRASKA WESLEYAN UNIVERSITY (cont.)

Mathematics (53)
Political Science (23)
Psychology (20)
Religion (4)
Spanish (14)

NORTHEAST COMMUNITY COLLEGE (32)

Accounting (11)
Administrative Professional (3)
Agriculture (4)
Art (1)
Biology (26)
Building Construction (12)
Business (3)
Criminal Justice (8)
Early Childhood (14)
Economics (19)
Education (3)
English (193)
Geography (10)
Graphic Design (1)
Health Education (64)
Health, Phys Ed & Rec (32)
History (51)
Information Tech (24)
Mathematics (150)
Music (4)
Nurse Aid (61)
Nursing (1)
Nutrition (2)
Paramedic (2)
Physics (1)
Political Science (21)
Psychology (94)
Sociology (32)
Spanish (19)

Speech (76)
Utility Line (6)
Welding Technology (25)

PERU STATE COLLEGE (9)

Biology (10)
English (51)
History (1)
Mathematics (20)
Psychology (7)
Sociology (3)
Speech (14)
Statistics (2)
Theatre (2)

SOUTHEAST COMMUNITY COLLEGE (30)

Accounting (1)
Agriculture (15)
Automotive Tech (2)
Bioscience (7)
Business (7)
Chemistry (6)
Computer Information Tech (1)
Criminal Justice (9)
Culinary & Hospitality (3)
Early Childhood (7)
Economics (4)
Education (5)
English (53)
Entrepreneurship (3)
Health (20)
History (29)
Human Services (3)
Mathematics (60)
Medical Assisting (3)
Medical Lab Tech (1)
Music (3)

SOUTHEAST COMMUNITY COLLEGE (cont.)

Philosophy (1)
Political Science (11)
Psychology (38)
Religious Studies (1)
Sociology (6)
Spanish (2)
Speech (32)
Truck Driver Training (1)
Welding Technology (11)

UNIVERSITY OF NEBRASKA AT KEARNEY (7)

Art (2)
Biology (4)
English (26)
History (2)
Political Science (2)
Spanish (30)
Teacher Education (2)

UNIVERSITY OF NEBRASKA – LINCOLN (3)

Mathematics (1)
Russian (1)
Sociology (2)

UNIVERSITY OF NEBRASKA AT OMAHA (29)

Art (3)
Aviation (2)
Biology (48)
Biomechanics (10)
Communication Studies (2)
Computer Science (26)
Criminal Justice (1)
Cyber Security (1)
Economics (19)
English (107)
French (10)

Geography (81)
Health & Kinesiology (15)
History (25)
Information Science & Tech (21)
Kinesiology (1)
Latin American Studies (1)
Mathematics (47)
Music (2)
Physics (43)
Political Science (112)
Psychology (15)
Public Health & Behavior (19)
Religion (5)
Sociology (27)
Spanish (67)
Special Education (2)
Teacher Education (35)
Writer's Workshop (1)

WAYNE STATE COLLEGE (19)

Biology/Life Sciences (23)
Business (7)
Chemistry (1)
Communication Arts (70)
Earth Science (12)
Education (68)
English (127)
Health Science (14)
History (22)
Industrial Tech (1)
Mathematics (76)
Music (5)
Physical Education (4)
Physical Science (2)
Physics (7)
Political Science (61)
Psychology (4)

WAYNE STATE COLLEGE (cont.)

Sociology (3)
Spanish (129)

WESTERN NEBRASKA COMMUNITY COLLEGE (31)

Accounting (2)
Advanced Mfg Tech (2)
Art (4)
Automotive Tech (20)
Biological Sciences (28)
Business Admin (6)
Chemistry (3)
Collision Repair Tech (28)
Criminal Justice (29)
Early Childhood (3)
Economics (4)
Education (6)
Emergency Medical Services (4)
Engineering (5)

English (88)
Health Occupations (60)
History (29)
Human Services (8)
Humanities (2)
Information Tech (16)
Mathematics (48)
Medical Lab Tech (6)
Nursing (0)
Personal Development (7)
Philosophy (1)
Political Science (1)
Psychology (27)
Sociology (1)
Spanish (29)
Speech (4)
Welding Technology (88)