

---

# **2010 Tuition, Fees and Financial Aid Report**

Approved by the Commission August 5, 2010





## COMMISSIONERS

Dr. Joyce Simmons, Chair (Valentine)

Dr. Ron Hunter, Vice Chair (Hay Springs)

Colleen A. Adam (Hastings)

Clark Anderson (Ogallala)

Riko Bishop (Lincoln)

Dr. Dick C.E. Davis (Omaha)

Mary Lauritzen (West Point)

Eric Seacrest (North Platte)

William S. (Scott) Wilson (Papillion)

John Winkleblack (Tilden)

Carol Zink (Lincoln)

### **Coordinating Commission for Postsecondary Education**

140 N. 8th Street, P.O. Box 95005, Lincoln, NE 68509-5005

Phone: (402) 471-2847 · FAX: (402) 471-2886

**The commission's reports are available online at [www.ccpe.state.ne.us](http://www.ccpe.state.ne.us).**

*The Coordinating Commission for Postsecondary Education does not discriminate on the basis of race, color, national origin, sex, religion, age or disability in the employment or the provision of services.*

## Table of Contents

<b>EXECUTIVE SUMMARY .....</b>	<b>S1</b>
<b>INTRODUCTION .....</b>	<b>1</b>
<b>AFFORDABILITY OF HIGHER EDUCATION.....</b>	<b>3</b>
TUITION AND FEES .....	4
Community Colleges .....	5
State Colleges.....	7
University of Nebraska .....	9
STUDENT PAYMENT SHARE.....	11
Community Colleges .....	12
State Colleges.....	14
University of Nebraska .....	15
TUITION AND FEES AS A PERCENTAGE OF FAMILY INCOME .....	16
Community Colleges: Median Family Income .....	17
Community Colleges: Low Family Income .....	19
Community Colleges: Very Low Family Income .....	21
Community Colleges: Per Capita Income .....	23
State Colleges: Median Family Income.....	25
State Colleges: Low Family Income .....	27
State Colleges: Very Low Family Income.....	29
State Colleges: Per Capita Income .....	31
University of Nebraska: Median Family Income .....	33
University of Nebraska: Low Family Income .....	35
University of Nebraska: Very Low Family Income .....	37
University of Nebraska: Per Capita Family Income .....	39
<b>STATE INVESTMENT IN HIGHER EDUCATION .....</b>	<b>41</b>
APPROPRIATION COMPARISONS WITHIN THE STATE.....	42
Community Colleges .....	43
State Colleges.....	48
University of Nebraska .....	50
APPROPRIATION COMPARISONS WITH OTHER STATES.....	52
<b>FINANCIAL AID FOR HIGHER EDUCATION.....</b>	<b>53</b>
TUITION WAIVERS .....	66
Community Colleges .....	67
State Colleges.....	69
University of Nebraska .....	71
STATE GRANT TRENDS.....	73
State Grant Funding.....	75
Community Colleges .....	76
State Colleges.....	77
University of Nebraska .....	78
Sector.....	79

STUDENT LOAN TRENDS .....	80
Community Colleges .....	82
State Colleges .....	83
University of Nebraska .....	84
UNMET FINANCIAL NEED .....	85
<b>CONCLUSIONS .....</b>	<b>86</b>
<b>AFFORDABILITY OF HIGHER EDUCATION .....</b>	<b>86</b>
<b>STATE INVESTMENT IN HIGHER EDUCATION .....</b>	<b>86</b>
<b>FINANCIAL AID FOR HIGHER EDUCATION .....</b>	<b>87</b>
<b>RECOMMENDATIONS .....</b>	<b>88</b>
<b>AFFORDABILITY OF HIGHER EDUCATION .....</b>	<b>88</b>
<b>STATE INVESTMENT IN HIGHER EDUCATION .....</b>	<b>88</b>
<b>FINANCIAL AID FOR HIGHER EDUCATION .....</b>	<b>88</b>
<b>BIBLIOGRAPHY .....</b>	<b>89</b>
<b>APPENDICES .....</b>	<b>1</b>
APPENDIX A NEBRASKA INSTITUTIONS .....	2
Undergraduate Resident Tuition and Mandatory Fees .....	3
Undergraduate Resident FTE Enrollment .....	4
Undergraduate Nonresident Tuition and Mandatory Fees .....	5
Undergraduate Nonresident FTE Enrollment .....	6
Graduate Resident Tuition and Mandatory Fees .....	7
Graduate Resident FTE Enrollment .....	7
Graduate Nonresident Tuition and Mandatory Fees .....	8
Graduate Nonresident FTE Enrollment .....	8
Student Payment Share .....	9
State Appropriation per FTE Enrollment .....	10
State and Local Appropriation per FTE Enrollment .....	11
APPENDIX B NEBRASKA COMMUNITY COLLEGES AND THEIR PEERS .....	12
Peer Group Annual Tuition and Fees Comparison .....	13
2009-10 Nonresident Tuition & Fees as a Percent of Resident Tuition & Fees .....	16
Tuition and Fees and Enrollment Trends .....	19
Student Payment Share .....	25
Tuition and Fees Increases compared to CPI and the HEPI .....	37
Tuition and Fees as a Percentage of Family Income .....	40
State and Local Appropriation per FTE Enrollment .....	43
Tuition Waivers .....	67
APPENDIX C NEBRASKA STATE COLLEGES AND THEIR PEERS .....	79
Annual Tuition and Fees Comparison .....	80
2009-10 Nonresident Tuition & Fees as a Percent of Resident Tuition & Fees .....	83
Tuition and Fees and Enrollment Trends .....	84
Student Payment Share .....	90
Tuition and Fees Increases compared to CPI and the HEPI .....	96
Tuition and Fees as a Percentage of Family Income .....	97
State Appropriation per FTE Enrollment .....	98
Tuition Waivers .....	104

APPENDIX D THE UNIVERSITY OF NEBRASKA AND THEIR PEERS ..... 110

Peer Group Annual Tuition and Fees Comparison..... 111

2009-10 Nonresident Tuition & Fees as a Percent of Resident Tuition & Fees ... 114

Tuition and Fees and Enrollment Trends ..... 115

Student Payment Share ..... 121

Tuition and Fees Increases compared to CPI and the HEPI..... 128

Tuition and Fees as a Percentage of Family Income ..... 129

State Appropriation per FTE Enrollment ..... 130

Tuition Waivers ..... 136

## Executive Summary

*“Nebraska’s people will value and support higher education institutions that are vital, vigorous and visionary. Each higher education institution will fulfill its role and mission with distinction by being responsive to changing academic, workforce, societal, economic, and community development needs. Together, Nebraska’s institutions will provide access to educational opportunities that meet the diverse needs of students and citizens while exercising careful and creative stewardship of available resources.”*

Comprehensive Statewide Plan  
Coordinating Commission for Postsecondary Education, 2006

The State of Nebraska statutes require the Coordinating Commission for Postsecondary Education (CCPE) to prepare biennially a *Tuition, Fees and Financial Aid Report*. The purpose of this report is to analyze the public policy issues relating to tuition, fees, and financial aid for students in Nebraska and to study how Nebraska’s public postsecondary educational institutions compare with their peer institutions in other states. This

report offers meaningful information on important issues facing Nebraska’s students and families, institutions of higher education, and constituencies of the state. Nebraskans benefit from affordable, accessible and high-quality education. This report will assist institutions as they continue to provide accessible, high-quality postsecondary education in Nebraska.

**Although higher education is becoming less affordable (see following information), Nebraskans continue to show they value postsecondary education.**

Total enrollment at Nebraska’s Public Postsecondary Institutions has increased by more than 14,000 FTE over the past 10 years.

- The largest increase (40%) has occurred in the community college sector, the sector that offers the lowest tuition.
- The University of Nebraska has seen a 13% increase, while the state colleges have seen a 3% increase.

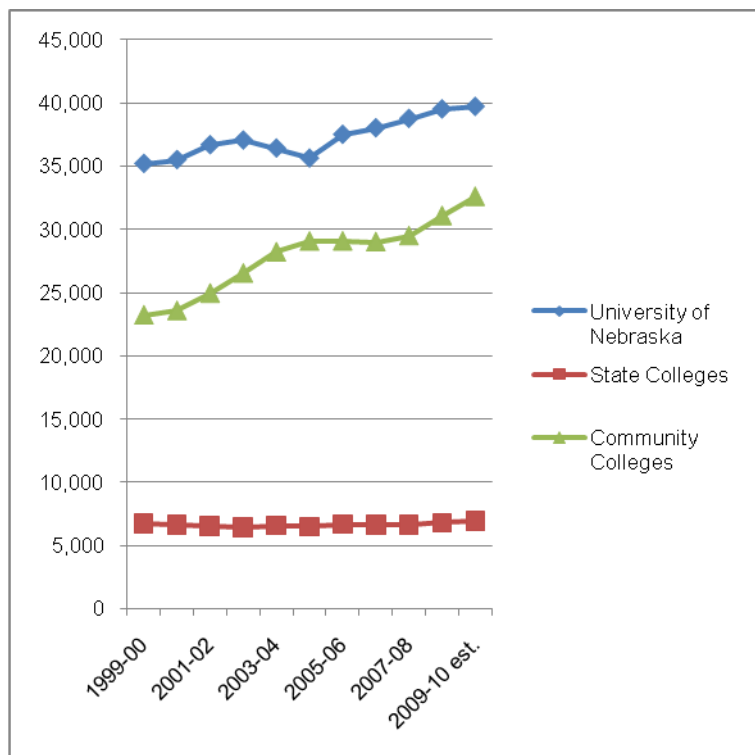

**Enrollment increases have occurred despite the fact that higher education is becoming less affordable for Nebraska students and their families.**

Tuition and Fees

- Over the past 10 years, tuition and mandatory fees have increased from 58% to 119% for a full-time, undergraduate, resident student at Nebraska's public postsecondary institutions.
- These increases in tuition and fees are higher than the 28% increase in the Consumer Price Index (CPI) and the 42% increase in the Higher Education Price Index (HEPI) over the same time period.
- In comparison, the median family income of Nebraskans increased 52% from 1999 to 2008 (the latest year for which data are available).

Family Income

The percentage of family income needed to support undergraduate, resident tuition and mandatory fees at Nebraska's public postsecondary institutions is increasing, especially for students from families whose income is considered median-, low- or very low-income.

**Resident Tuition and Mandatory Fees at Nebraska's Public Colleges and Universities  
1999-00 through 2009-10<sup>1</sup>**

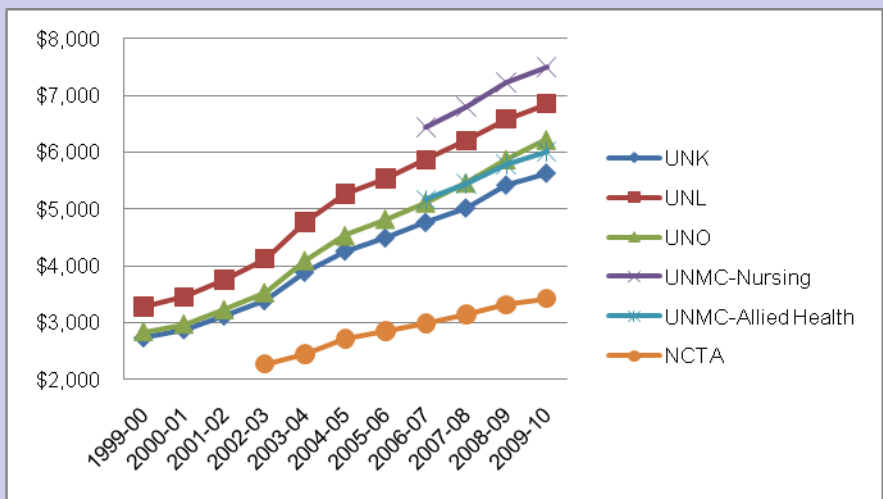
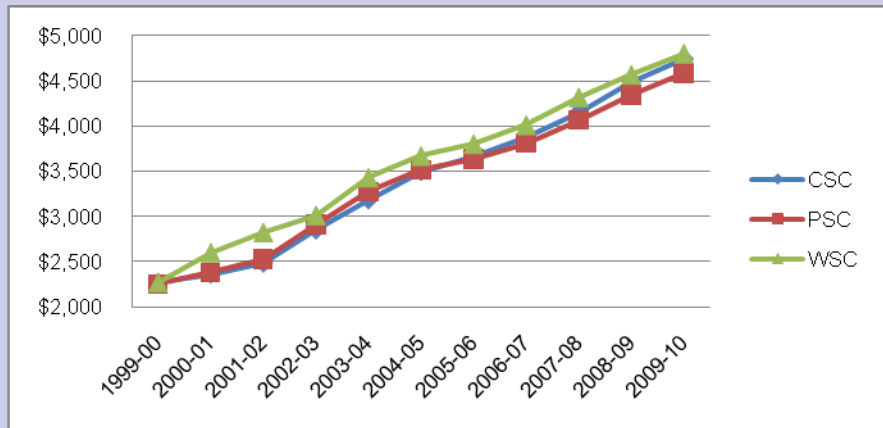
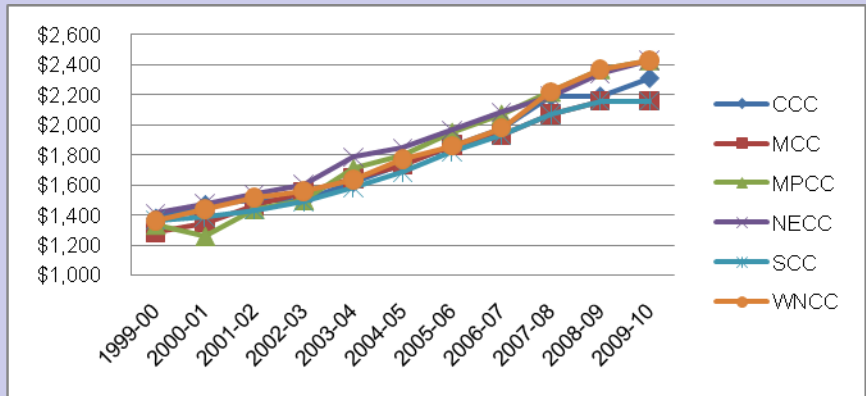

<sup>1</sup>Based on 30 semester or 45 quarter hours

## Student Payment Share

Overall, the State of Nebraska and its taxpayers continue to pay the largest share of the costs to educate public postsecondary students. Students pay a percentage of total costs through tuition and fees assessed at each institution. The percentage of costs paid by students (student payment share) is increasing. In other words, student payments are covering an increasing percentage of costs, with percentages of state and local cost coverage in decline. This trend applies to all of Nebraska's public institutions.

Higher education at Nebraska's public institutions is becoming less affordable, especially for students from low-income families.

- Students at the University of Nebraska at Omaha pay tuition rates that result in the highest student payment share; UNO students contribute more than 50% of the cost of their education.

**Student Payment Share at  
Nebraska's Public Colleges and Universities  
1999-00 through 2009-10**

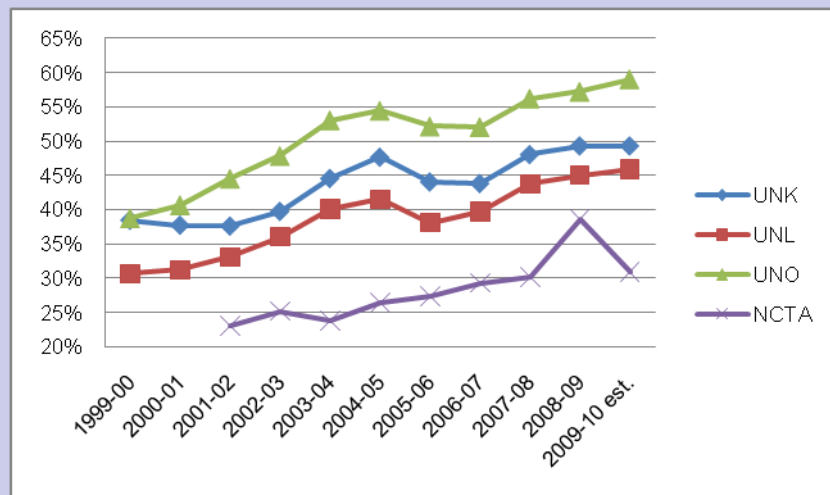
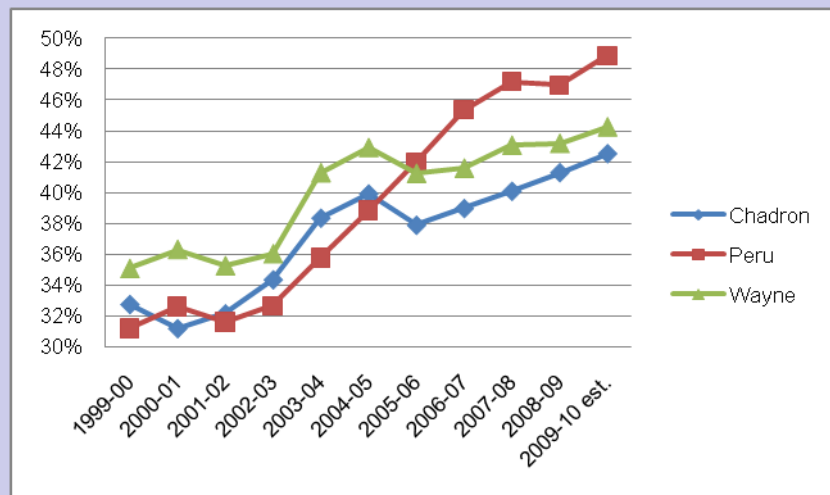
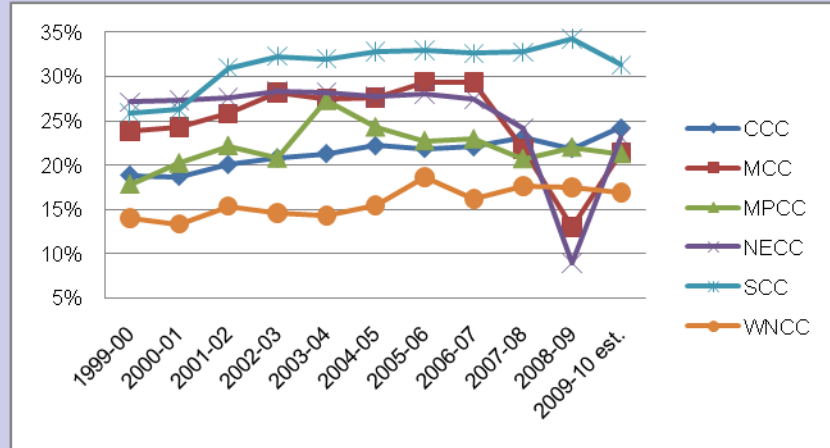



### State Appropriation per FTE at Nebraska's Public Colleges and Universities 1999-00 through 2009-10

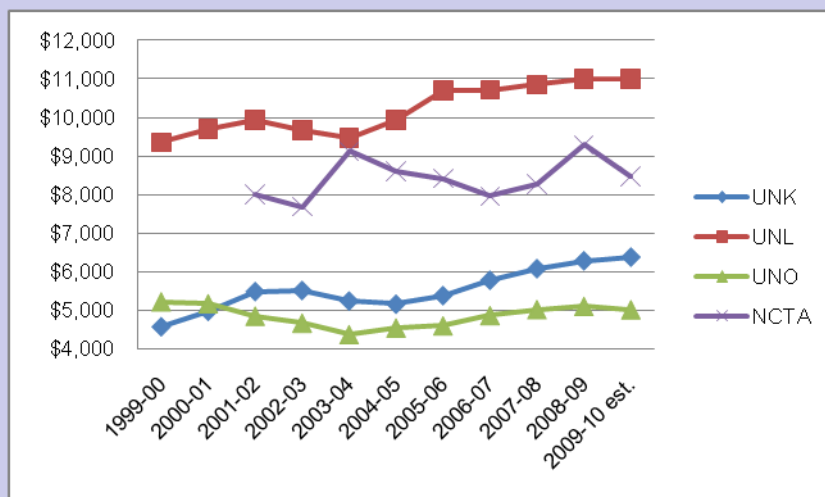
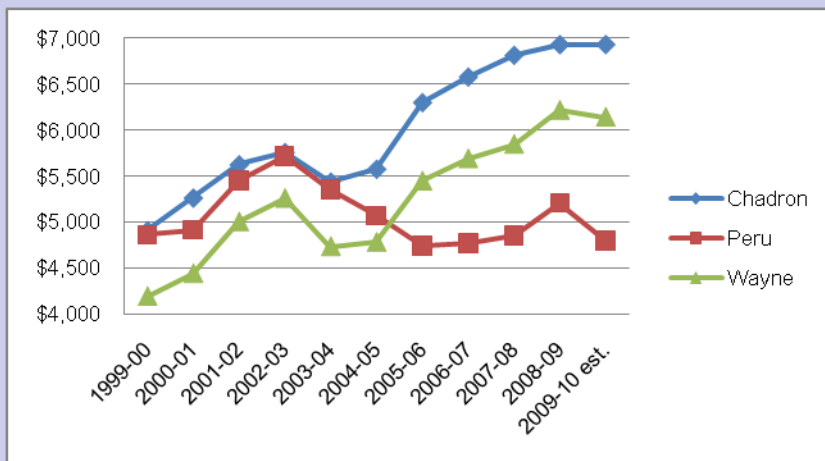
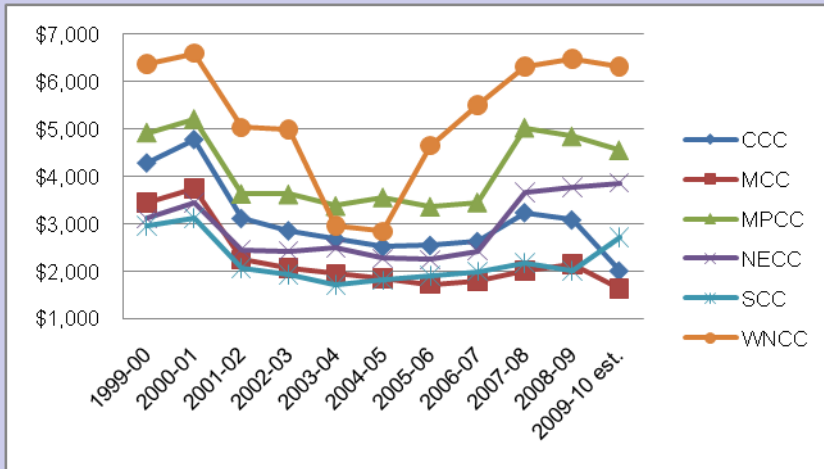

### Appropriations per full-time student have increased.

State appropriations per full-time equivalent (FTE) student at Nebraska's public post-secondary institutions have increased over the past 10 years. However, a majority of the total increase occurred in the first five years of this 10 year period. State funding is increasingly being moderated by other state obligations, such as Medicaid, corrections, K-12 and other social services.

- Metropolitan Community College and Central Community College receive less state appropriation per FTE than the other community colleges.<sup>1</sup>
- Over the past 10 years, every community college except Northeast Community College has seen a decrease in their state appropriation per FTE.<sup>2</sup>

<sup>1</sup>State funding to community colleges is determined by a formula that incorporates numerous factors, including local tax contributions, enrollment, tuition, etc.

<sup>2</sup>State appropriation increased less than the increase in enrollment, resulting in less appropriated dollars per student.

**As tuition and mandatory fees continue to rise, financial aid becomes a necessity for many students.**

Nebraska Opportunity Grant

Nebraska Opportunity Grants have been awarded to students who are residents of Nebraska, who are attending an eligible Nebraska college or university, and who are eligible for the Federal Pell Grant<sup>1</sup>. That last point ensures that Nebraska State Grants are awarded to students who demonstrate the highest need for financial assistance. In 2003-04, \$8,776,652 was awarded in the state grant programs to students attending public and private institutions in the state. By 2008-09, \$12,709,925 was awarded, an increase of almost 45 percent. Those funds supported 14,106 students at an average of \$894 per grant. The Commission estimates that an additional 15,175 students qualified for the state grant; sufficient funds were not available to meet all needs.

In 2007-08, Nebraska ranked 41st among the states in need-based student aid grant dollars per full-time equivalency undergraduate enrollment.

<sup>1</sup>Effective with the 2010-11 academic year, students who complete the Free Application for Federal Student Aid and have an Expected Family Contribution of \$6,000 may be considered for the Nebraska Opportunity Grant.

**Nebraska Opportunity Grant Allocations at Nebraska's Public Colleges and Universities  
2003-04 through 2010-11**

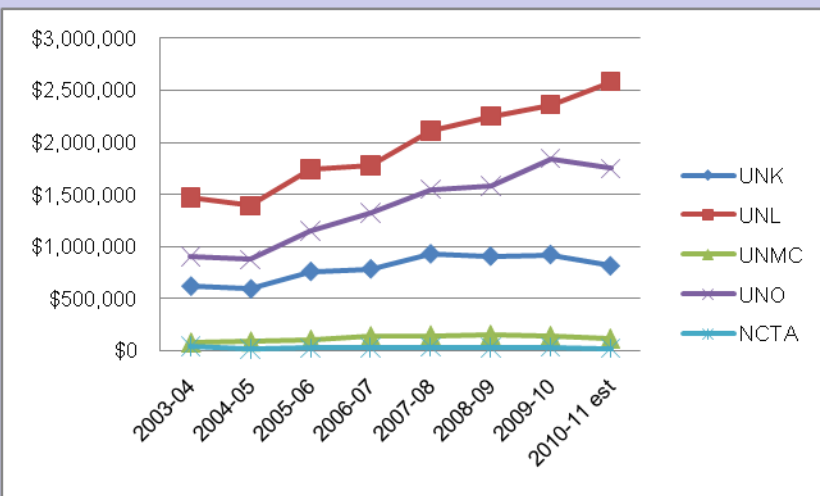
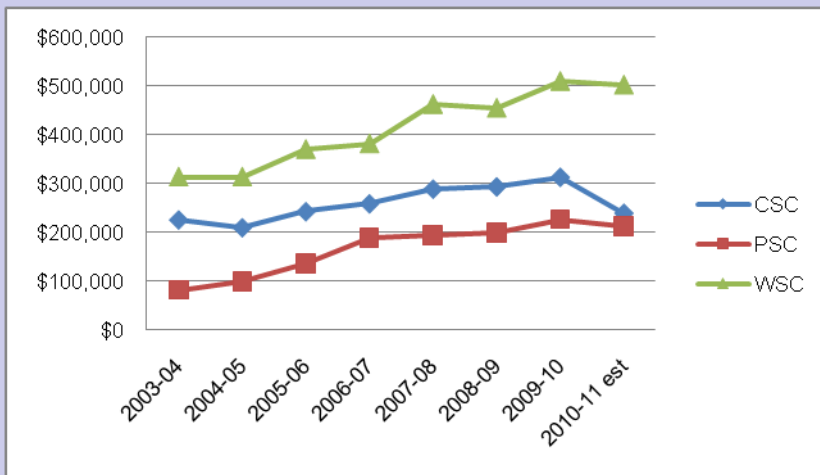
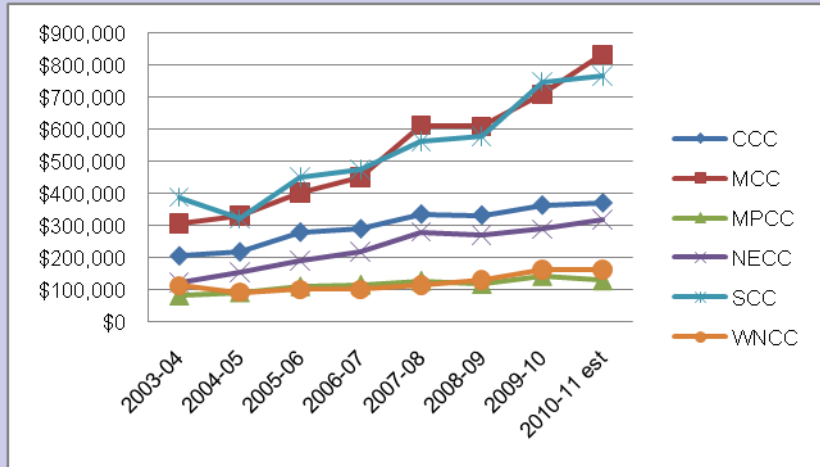

**Tuition Waivers (Graduate and Undergraduate) at  
Nebraska's Public Colleges and Universities  
2003-04 through 2009-10**

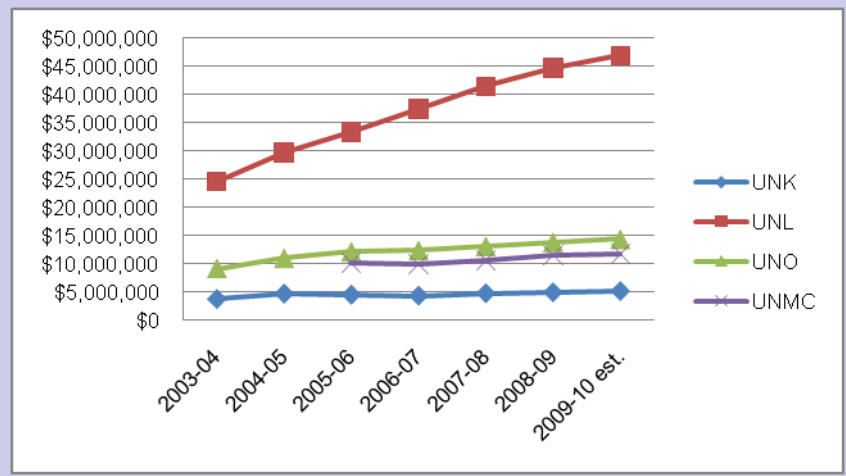
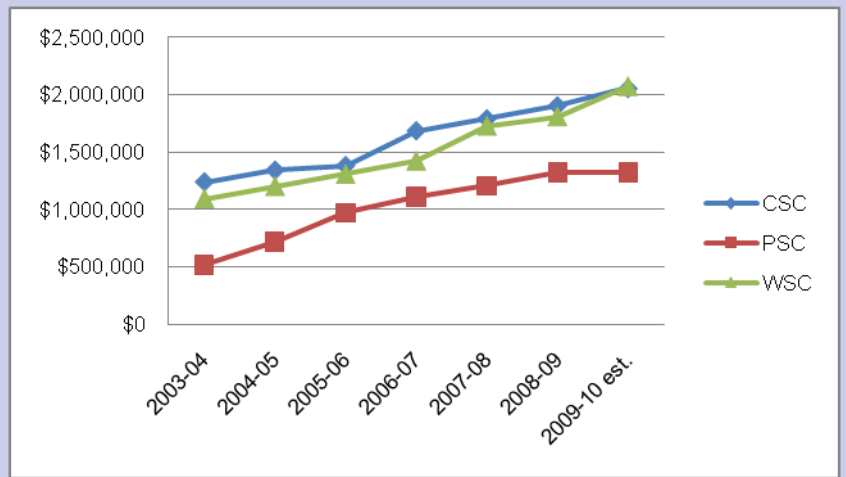
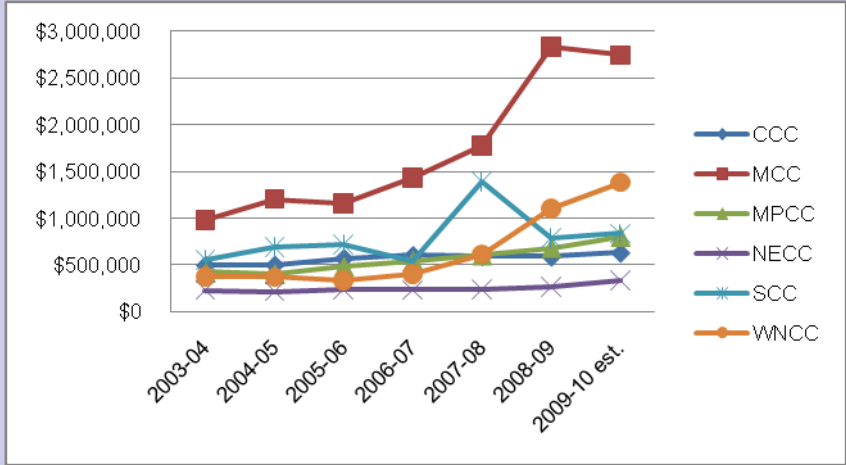

**Tuition Waivers**

Many institutions routinely waive or discount a portion or all of student's tuition charges as a form of financial assistance. Tuition waivers can be awarded for a number of different reasons, such as working as a campus ambassador, demonstrating financial need, being a nonresident student, serving as a graduate assistant or declaring a certain major. Waivers are used often as part of the recruitment and retention policies of the campus.

- The percent of tuition discounted in the form of tuition waivers has increased over the past five years.
- University of Nebraska and state college tuition waivers reflect awards made to all students, including graduate and professional students.

## Student Loans

Student loans taken out to finance a student's education continue to increase at a rapid and troubling rate. Nationally, according to the Project on Student Debt, college students graduating from a Nebraska college or university with undergraduate degrees had an average student loan debt of \$20,920.

Nation-wide, from 1998-99 through 2008-09, the amount students borrowed through the Perkins, Stafford and PLUS loans increased 99%, with the bulk of this increase occurring in the PLUS program, which increased 194%. In addition, the number of borrowers increased by 81% over the same time period.

The amount borrowed to attend Nebraska's public postsecondary institutions increased 122% from 1999-00 through 2009-10.

- University of Nebraska and state college loan dollars reflect borrowing by all students, including graduate and professional students.

**Student Loans<sup>1</sup> at  
Nebraska's Public Colleges and Universities  
1998-99 through 2008-09**

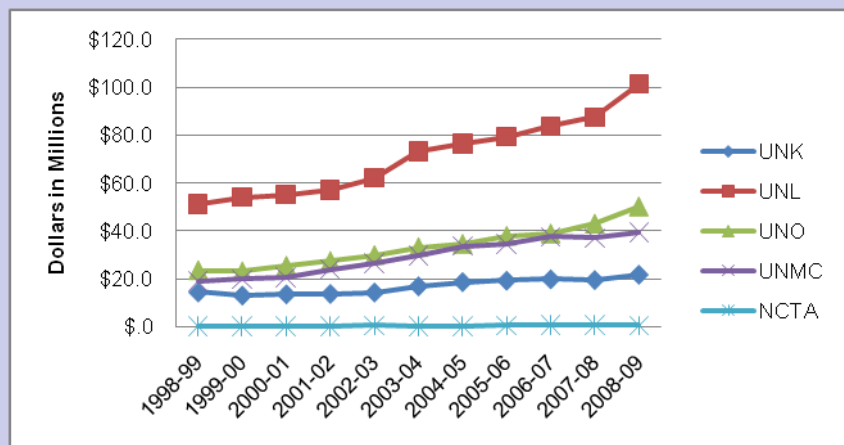
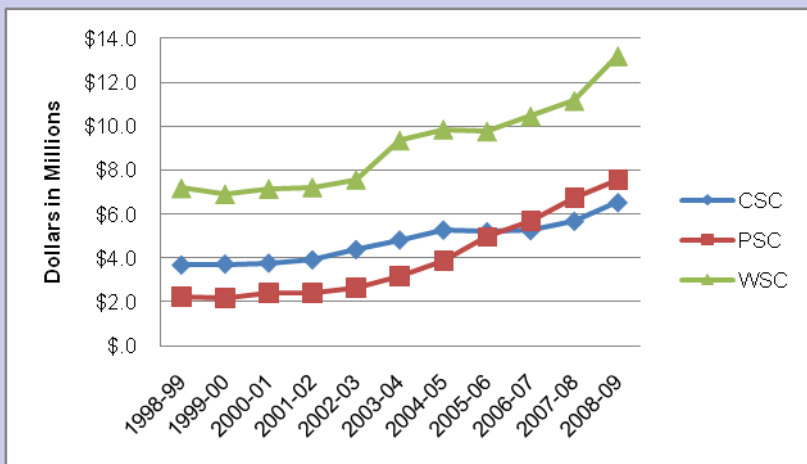
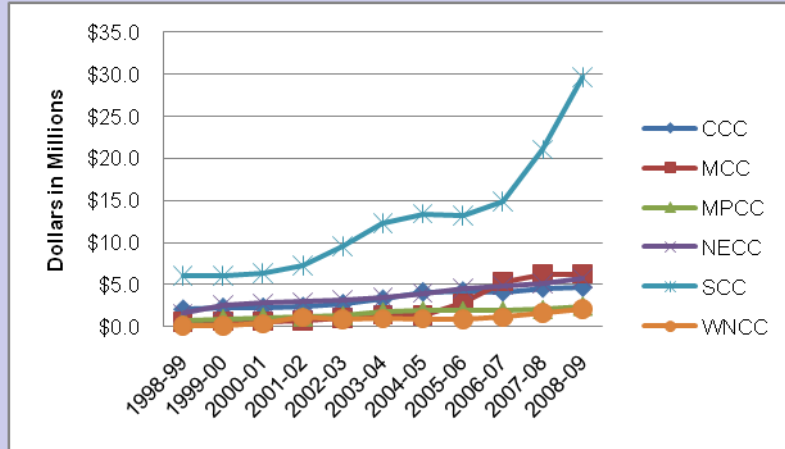

<sup>1</sup>Includes Perkins, Subsidized and Unsubsidized Stafford, GRAD Plus and PLUS loans.

**Unmet Financial Need at  
Nebraska's Public Colleges and Universities  
2003-04 through 2008-09**

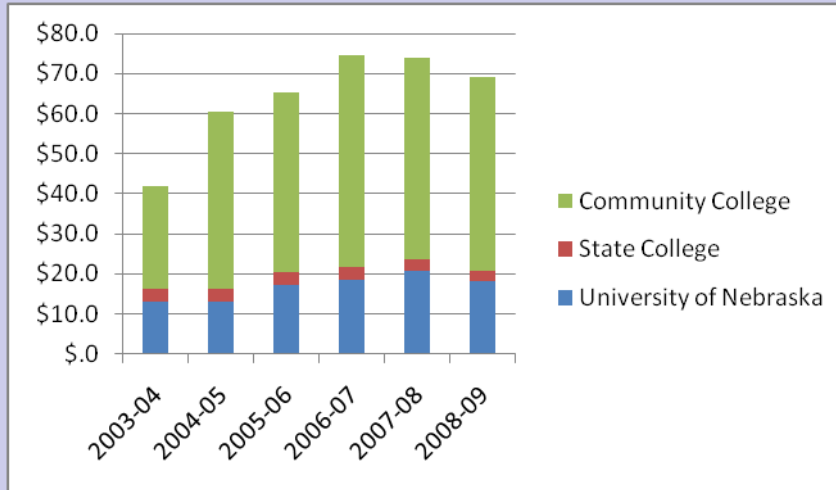

**Unmet Financial Need**

Unmet financial need, as defined by the Commission, is the cost of a Nebraska-resident, Pell Grant-eligible student's tuition and mandatory fees plus room and board, plus books and supplies, minus all financial aid received excluding work study or PLUS. If a student has unmet financial need then it is likely the student has not been awarded the financial resources needed to help pay his or her education expenses.

**Summary**

Tuition and mandatory fees at Nebraska's public postsecondary institutions continue to increase at rates higher than increases in the Consumer Price Index and the Higher Education Price Index. That condition is common throughout the country. Despite those increases, enrollments continue to grow at Nebraska's public institutions.

Increased costs are being covered by students and families in several ways. Because funding for most financial aid grant programs has remained stable, or in some cases decreased, students are borrowing more. In some cases, they are enrolling part-time and, therefore, taking longer to graduate – if they do graduate. (Part-time students have much lower graduation rates than full-time students.) Additionally, public postsecondary institutions in Nebraska continue to waive a significant portion of their potential tuition income in order to recruit students. That helps students, but it challenges institutions.

By several comparative measures, Nebraska provides greater financial support for its public higher education institutions than do many states. That support has recently come under increasing pressure due to the downturn in the economy and stiff competition for limited state resources. As a consequence, students and families are paying a higher percentage share of educational costs. This burden is particularly great on Nebraska's poorest students and families.

## INTRODUCTION

Nebraska's statutes require the Coordinating Commission for Postsecondary Education to prepare biennially the *Tuition, Fees and Financial Aid Report*. As an important component of the Commission's *Comprehensive Statewide Plan for Postsecondary Education*, this report studies the public policy issues relating to tuition, fees, and financial aid for students in Nebraska. It examines the significant, interrelated issues facing the state's students and its institutions of higher education, such as:

- The affordability of attending a public postsecondary institution;
- The state's level of investment in higher education; and
- The trends in financial aid, including Nebraska's state grant and student loan programs.

The appendixes of this report offer in-depth information about Nebraska's public postsecondary institutions in relation to their peer groups in:

- State appropriations per full-time equivalent student;
- Student payment share and affordability;
- Tuition, fees and enrollment trends;
- Tuition and fees as compared to inflation; and
- Financial aid.

### Data Caveats

Comparisons with peer institutions allow each of Nebraska's public postsecondary institutions to assess key indicators in relation to data from similar institutions. As discussed in the Commission's *Comprehensive Statewide Plan*, comparisons also provide a method of assessing an institution's progress toward specific goals and outcomes (Coordinating Commission for Postsecondary Education, 2006). This information should also help promote attainment of the major statewide goals in the *Comprehensive Plan*. Two limitations may affect the validity of the data: 1) the accuracy of information submitted by the peer institutions used for each Nebraska institution, and 2) the return rate of the surveys of those institutions.

The lists of peer institutions created more than a decade ago were based on the following criteria:

- Similarities among states
- Closeness in enrollments
- Comparable budget levels
- Comparable types of accreditation
- Comparable level and distribution of degree programs
- Similarities in selected measures of instructional characteristics

Because institutions change over time, the Commission plans to review each of the peer lists before the development of the *2012 Tuition, Fees and Financial Aid Report*.

The second data limitation in this report is the return rate of the surveys sent to peer institutions. Although some of the data for this report were taken from published literature, the survey information was based largely on self-reported data provided by a range of individuals working in Nebraska's public postsecondary institutions, along with their peers from other institutions. While the Commission obtained a 100 percent return rate on the surveys from Nebraska's institutions, there was only a 64 percent return rate from out-of-state peer institutions.

The return rate of the surveys within different sector peer lists varied significantly. For example, 92 percent of the University of Nebraska – Lincoln's peers returned the surveys, while only 50 percent of Southeast Community College's peers replied.<sup>1</sup>

For institutions that did not return their surveys, the Commission attempted to obtain institutional information through a variety of sources, such as the Integrated Postsecondary Education Data System (IPEDS), *The Chronicle of Higher Education*, and peer institution and state higher education Websites.

---

<sup>1</sup> Campus-based institutional researchers are busy, and there are limits to the amount of time they will or can devote to answering surveys from other states. Commission staff will consider other possible approaches for future reports.



## AFFORDABILITY OF HIGHER EDUCATION

*“The vast majority of Americans are educated in public universities that cannot provide the financial aid packages of private universities with large endowments. Ironically, it could become more expensive for a student from a family of low or moderate means to attend a public university than for a student from a well-to-do family to attend a private college.”*

Dr. Robert J. Birgeneau, Chancellor  
University of California, Berkeley  
USA Today Opinion Page, January 23, 2008

Affordability is a significant issue due to increasing college costs, which are making higher education less attainable for students. Harvard University brought the topic to the forefront when it announced in December 2007 it was extending financial aid to students whose families earn from \$120,000 to \$180,000 per year (Harvard University Gazette, 2007). Harvard President Dr. Drew Faust, in announcing the new initiative, stated, “We want all students who might dream of a Harvard education to know that it is a realistic and affordable option. Education is fundamental to the future of individuals and the nation, and we are determined to do our part to restore its place as an engine of opportunity...” (Harvard University Gazette, 2007). Harvard can address the issue from the security of a \$34 billion endowment. However, as Dr. Robert J. Birgeneau, Chancellor of the University of California, Berkeley, said, who is there to help the students attending public institutions of higher education?

The National Center for Public Policy and Higher Education conducted a study in 2008 that rated postsecondary education affordability. The study, *Measuring Up: The National Report Card on Higher Education*, found that no state earned an A, B or D grade. Only one state, California, received a C. The remaining 49 states, including Nebraska, received an F (The National Center for Public Policy and Higher Education, 2008).<sup>1</sup> *Measuring Up* concluded that states must create public policies that will aid in making higher education affordable and accessible to an increasingly broad range of its citizens, especially those from low- and middle-income families.

To determine if college is more or less affordable in Nebraska than it has been in the past, the following information examines tuition and mandatory fees in light of changes in family income. This section covers three factors of affordability: tuition and fees, student payment share, and tuition and fees as a percentage of family income.

---

<sup>1</sup> Current fiscal challenges in 2010 would likely result in California now receiving a lower grade than it did in 2008.



## Tuition and Fees

“Tuition and mandatory fees,” for the purpose of this report, is the amount charged a Nebraska resident student enrolled 30 semester or 45 quarter credit hours over an academic year. Nebraska’s public postsecondary institutions have increased their tuition and mandatory fees charges significantly over the past five years. Inflation and fluctuations in State support have prompted these significant increases. As a means of promoting broad access to Nebraska higher education, the Commission continues to recommend that tuition and mandatory fee charges should be at or below the mean of the established peer group for each institution.

The Commission is pleased to report that Nebraska’s public postsecondary institutions are continuing to meet the Commission’s recommendation to set tuition and fee rates at a level that is appropriate to each sector’s role and mission as stated in the *Comprehensive Plan* (Coordinating Commission for Postsecondary Education, 2006). While higher education institutions nationwide have instituted steady increases in tuition and mandatory fees over the years, most undergraduate Nebraska students attending public, four-year institutions in 2009-10 still paid less than the national average of \$7,020 for tuition and mandatory fees. The exception is the University of Nebraska-Lincoln, where tuition and mandatory fee charges are 7 percent above the national average. Nebraska college students attending two-year public institutions are also paying less than the national average of \$2,544 for tuition and mandatory fees (The College Board, 2009).

Regarding nonresident tuition and fees, the Commission has encouraged Nebraska institutions of higher education to use lower nonresident charges as a recruiting tool to attract out-of-state students. However, as recommended in the *2004, 2006, and 2008 Tuition, Fees and Financial Aid Report*, institutions are encouraged to review nonresident charges to assure that low, nonresident rates do not adversely affect programs and tuition charges for Nebraska-resident students.

Consistent with that guidance, Nebraska institutions, especially within the community college sector, generally charge a significantly lower out-of-state premium than do their peers in other states.<sup>1</sup> Nevertheless, the community colleges continue to have the lowest undergraduate resident tuition and fee rates, followed by the state colleges and then institutions in the University of Nebraska system. The following pages reflect changes in tuition and fees occurring in the community colleges, state colleges and the University of Nebraska.

---

<sup>1</sup> See appendix page 3 for Nebraska institution comparison, pages 13-15 for community colleges, 80-82 for state colleges, and 111-113 for the University of Nebraska.

## Community Colleges

**Resident Tuition and Mandatory Fees at Nebraska's Community Colleges 1999-00 through 2009-10<sup>1</sup>**

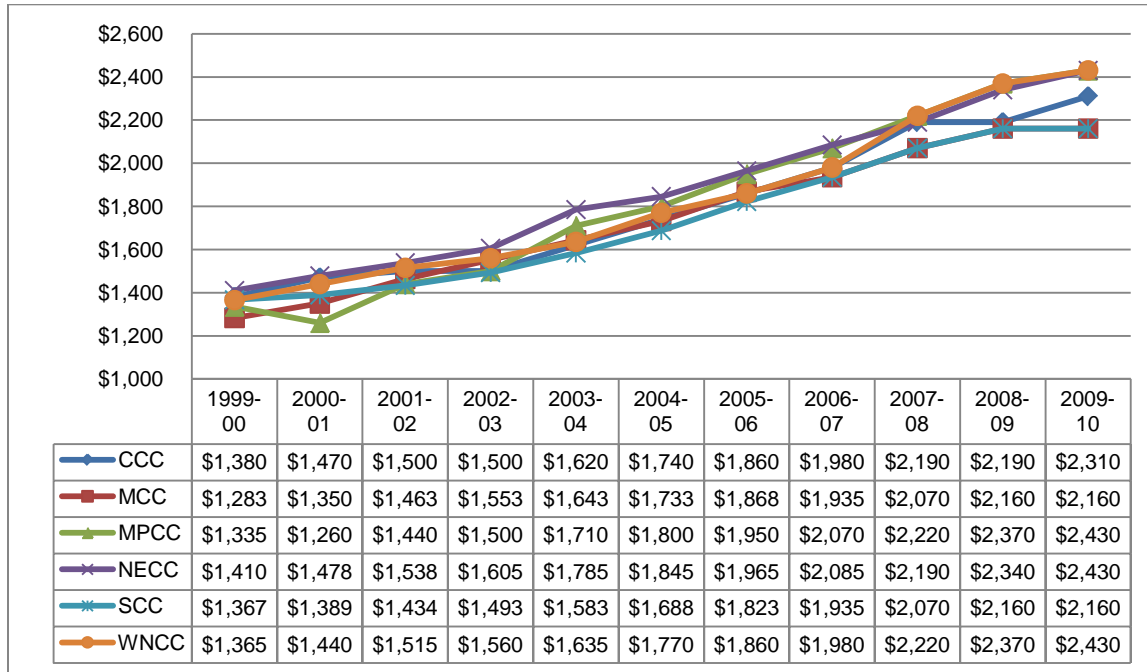

From 1999-00 to 2009-10, tuition and mandatory fees for a full-time Nebraska-resident student increased:

- 82% at Mid-Plains Community College
  - 78% at Western Nebraska Community College
  - 72% at Northeast Community College
  - 68% at Metropolitan Community College
  - 67% at Central Community College
  - 58% at Southeast Community College
- Nationwide, tuition and mandatory fees at community colleges increased an average of 70% over the same ten year period (The College Board, 2009).

<sup>1</sup> Based on 30 semester or 45 quarter credit hours.

From 2004-05 to 2009-10, tuition and mandatory fees for a full-time Nebraska-resident student increased:

- 37% at Western Nebraska Community College
  - 35% at Mid-Plains Community College
  - 33% at Central Community College
  - 32% at Northeast Community College
  - 28% at Southeast Community College
  - 25% at Metropolitan Community College
- Nationwide, tuition and mandatory fees at community colleges increased an average of 22% over the same five year period (The College Board, 2009).

For resident tuition and mandatory fee charges in 2009-10, when compared to their peers:

- Central Community College ranks 7<sup>th</sup> out of 11
- Metropolitan Community College ranks 6<sup>th</sup> out of 11
- Mid-Plains Community College ranks 7<sup>th</sup> out of 11
- Northeast Community College ranks 5<sup>th</sup> out of 10
- Southeast Community College ranks 6<sup>th</sup> out of 9
- Western Nebraska Community College ranks 4<sup>th</sup> out of 10

More detailed information can be found on page 13 of the appendix section.

## State Colleges

**Resident Undergraduate Tuition and Mandatory Fees at Nebraska's State Colleges 1999-00 through 2009-10<sup>1</sup>**

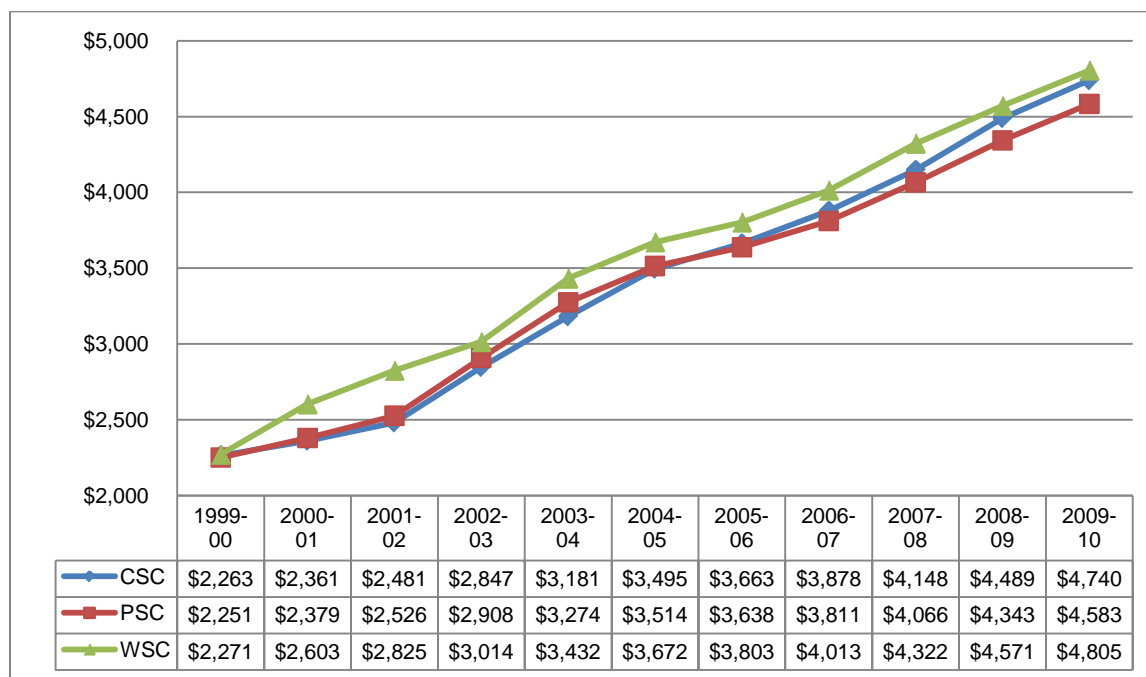

From 1999-00 to 2009-10, tuition and mandatory fees for a full-time Nebraska-resident student increased:

- 112% at Wayne State College
- 109% at Chadron State College
- 104% at Peru State College
- Nationwide, tuition and mandatory fees at four-year public institutions increased an average of 103% over the same ten year period (The College Board, 2009).

<sup>1</sup> Based on 30 semester hours.

From 2004-05 to 2009-10, tuition and mandatory fees for a full-time Nebraska-resident student increased:

- 36% at Chadron State College
- 31% at Wayne State College
- 30% at Peru State College
  - Nationwide, tuition and mandatory fees at four-year public institutions increased an average of 37% over the same five year period (The College Board, 2009).

For resident undergraduate tuition and mandatory fee charges in 2009-10, when compared to their peers:

- Chadron State College ranks 7<sup>th</sup> out of 11
- Peru State College ranks 10<sup>th</sup> out of 11
- Wayne State College ranks 6<sup>th</sup> out of 10

More detailed information can be found on page 80 of the appendix section.

## University of Nebraska

### Resident Undergraduate Tuition and Mandatory Fees at University of Nebraska Campuses 1999-00 through 2009-10<sup>1</sup>

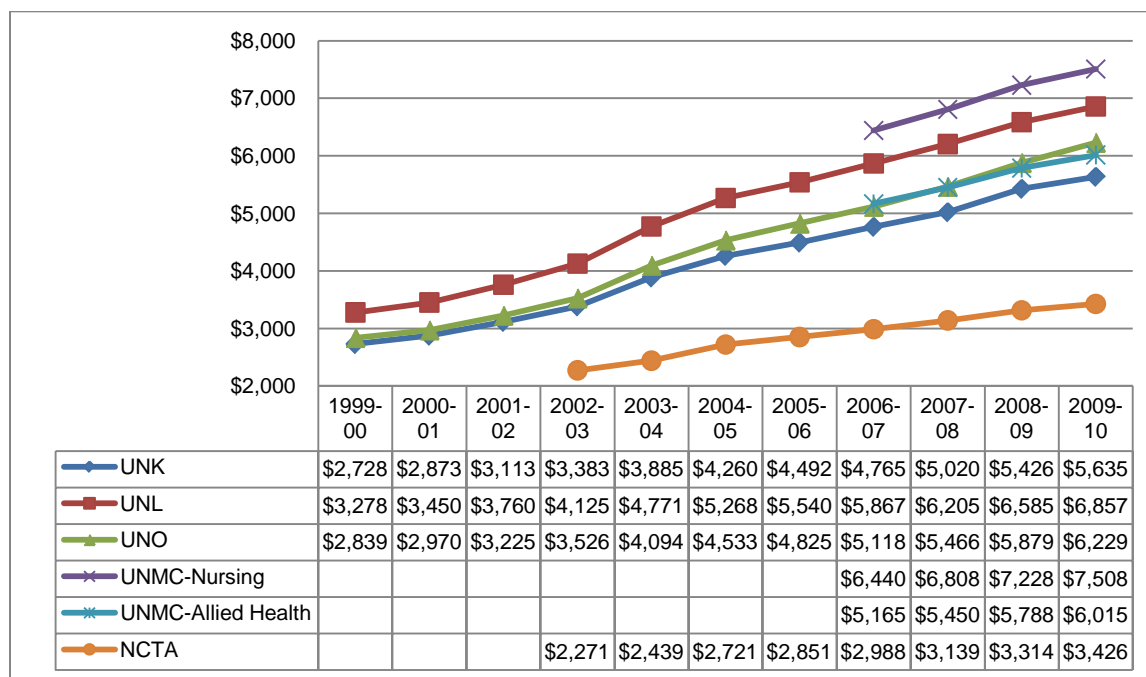

From 1999-00 to 2009-10, tuition and mandatory fees for a full-time Nebraska-resident student increased:

- 119% at the University of Nebraska at Omaha
- 109% at the University of Nebraska-Lincoln
- 107% at the University of Nebraska at Kearney
- Nationwide, tuition and mandatory fees at four-year public institutions increased an average of 103% over the same ten year period (The College Board, 2009).

<sup>1</sup> Based on 30 semester hours.

From 2004-05 to 2009-10, tuition and mandatory fees for a full-time Nebraska-resident student increased:

- 37% at the University of Nebraska at Omaha
- 32% at the University of Nebraska at Kearney
- 30% at the University of Nebraska-Lincoln
  - Nationwide, tuition and mandatory fees at four-year public institutions increased an average of 37% over the same five year period (The College Board, 2009).

For undergraduate tuition and mandatory fee charges in 2009-10, when compared to their peers:

- The University of Nebraska at Kearney ranks 8<sup>th</sup> out of 10
- The University of Nebraska-Lincoln ranks 7<sup>th</sup> out of 13
- The University of Nebraska at Omaha ranks 8<sup>th</sup> out of 10

More detailed information can be found on page 111 of the appendix section.

## Student Payment Share

Contrary to what many students likely believe, the State of Nebraska and its taxpayers bear the majority of the costs to educate Nebraska's public postsecondary students. Students, however, pay a percentage of the costs through tuition and fees. The "student payment share" reported in this document for four-year institutions is determined by a formula that divides the aggregate tuition and mandatory fee revenue, in a given year, by the public institution's state appropriation plus the tuition and mandatory fees revenue. For two-year institutions, the student payment share is determined by a formula that divides the aggregate tuition and mandatory fee revenue, in a given year, by the institution's state appropriation plus the tuition and mandatory fees revenue plus the institution's property tax revenue. Details are displayed on the following pages.

Four-year public institutions receive a majority of their funding for their operations from two sources: the state and students. Two-year public institutions receive a majority of funding from the state and students, but they also receive revenue from taxes assessed on property within the institution's service areas. As students contribute a higher percentage to their educational costs, affordability is reduced, especially for students from low-income families. An escalating student payment share could, of course, affect affordability.

The Commission has recommended guidelines on the student payment share for educational costs in the *Comprehensive Statewide Plan for Postsecondary Education*. These guidelines reflect role and mission differences between the various public higher education sectors:

- At the community colleges, the student payment share should be the lowest of the three public sectors.
- At the state colleges, the student payment share should be greater than the student's share at the community colleges, but less than at the University of Nebraska campuses.
- At the University of Nebraska campuses, the student payment share should be greater than the student's payment share at both the community colleges and the state colleges.

With one exception, the student payment share at Nebraska public institutions is consistent with established guidelines. The student payment share at Peru State College is estimated at 48.9 percent in 2009-10—slightly above the estimated student payment share of 45.9 percent at the University of Nebraska-Lincoln for the same year. Students at the University of Nebraska at Omaha have the highest student payment share of Nebraska public institutions. In general, if enrollment increases at an institution and the state appropriation is reduced or remains level, the student payment share will increase. Likewise, if enrollment remains the same but the amount of state appropriation is reduced, the student payment share will increase. The following pages provide student payment share information for the public postsecondary sectors in Nebraska.



### Community Colleges

**Student Payment Share at Nebraska's Community Colleges  
1999-00 to 2009-10**

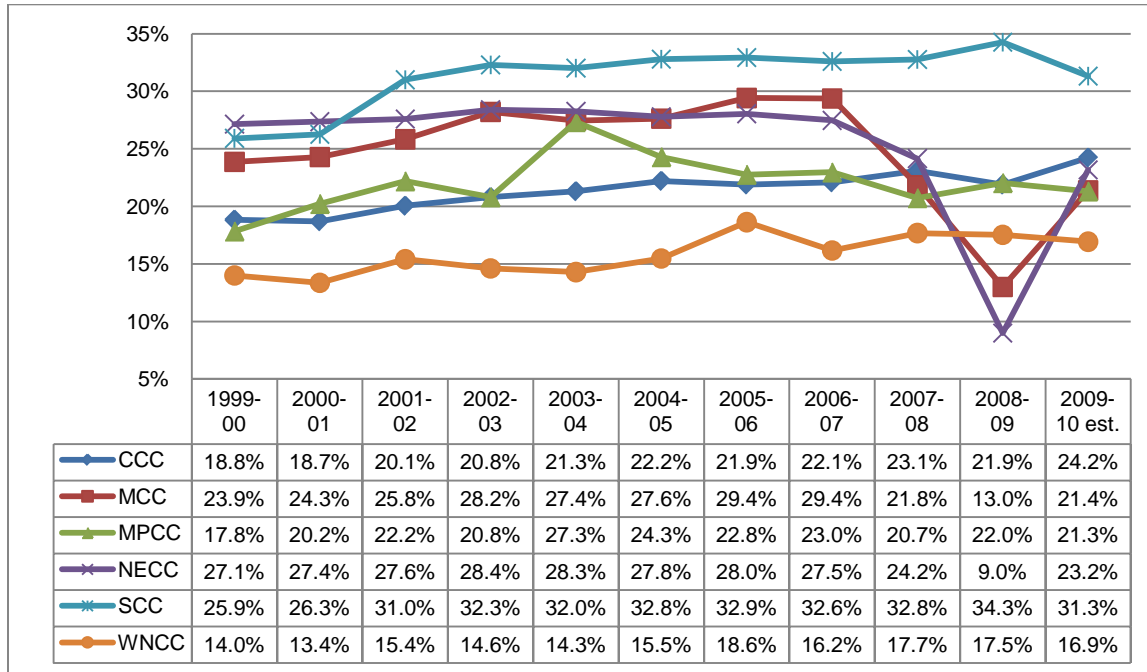

From 1999-00 to 2009-10, the student payment share at Nebraska's community colleges:

- increased 29% at Central Community College
- increased 21% at Southeast Community College
- increased 21% at Western Nebraska Community College
- increased 20% at Mid-Plains Community College
- **decreased** 10% at Metropolitan Community College
- **decreased** 15% at Northeast Community College

From 2004-05 to 2009-10, the student payment share at Nebraska's community colleges:

- increased 9% at Central Community College
- increased 9% at Western Nebraska Community College
- **decreased** 4% at Southeast Community College
- **decreased** 12% at Mid-Plains Community College
- **decreased** 17% at Northeast Community College
- **decreased** 23% at Metropolitan Community College

For estimated student payment share in 2009-10, when compared to their peers:

- Central Community College ranks 5<sup>th</sup> out of 10
- Metropolitan Community College ranks 7<sup>th</sup> out of 8
- Mid-Plains Community College ranks 5<sup>th</sup> out of 8
- Northeast Community College ranks 4<sup>th</sup> out of 7
- Southeast Community College ranks 3<sup>rd</sup> out of 8
- Western Nebraska Community College ranks 7<sup>th</sup> out of 7

More detailed information can be found on page 25 of the appendix section.

## State Colleges

### Student Payment Share at Nebraska's State Colleges 1999-00 to 2009-10

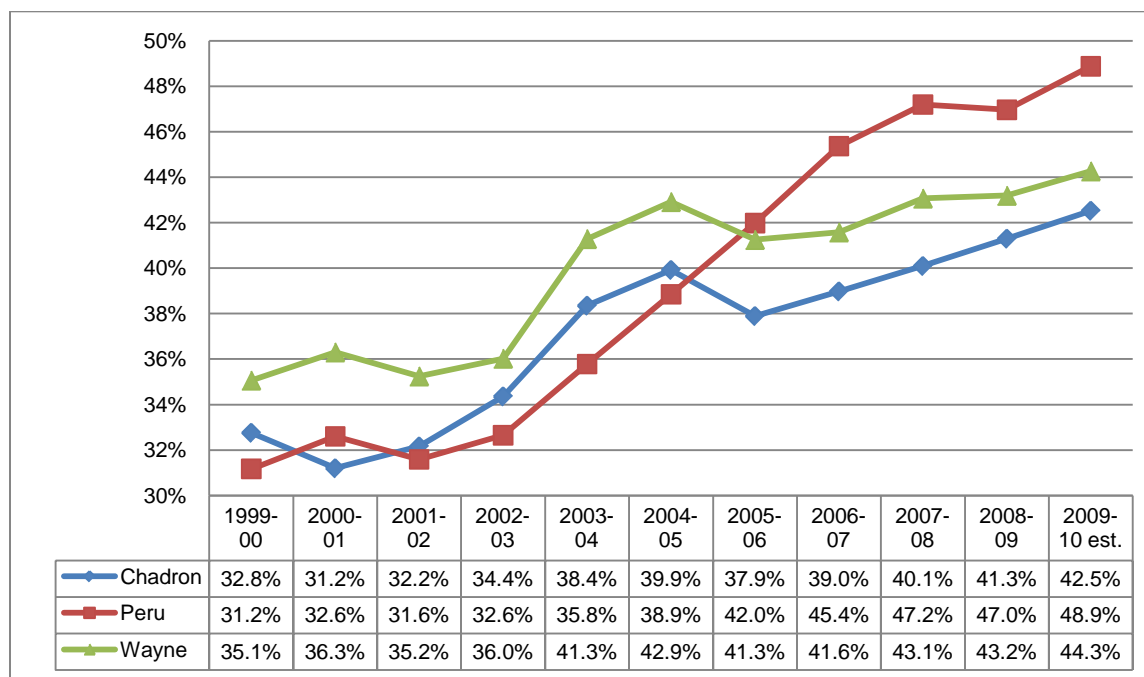

From 1999-00 to 2009-10, the student payment share at Nebraska's state colleges increased:

- 57% at Peru State College
- 30% at Chadron State College
- 26% at Wayne State College

From 2004-05 to 2009-10, the student payment share at Nebraska's state colleges increased:

- 26% at Peru State College
- 7% at Wayne State College
- 3% at Chadron State College

For estimated student payment share in 2009-10, when compared to their peers:

- Chadron State College ranks 5<sup>th</sup> out of 6
- Peru State College ranks 4<sup>th</sup> out of 5
- Wayne State College ranks 5<sup>th</sup> out of 6

More detailed information can be found on page 90 of the appendix section.

**University of Nebraska**

**Student Payment Share at University of Nebraska Campuses  
(excluding UNMC) 1999-00 to 2009-10**

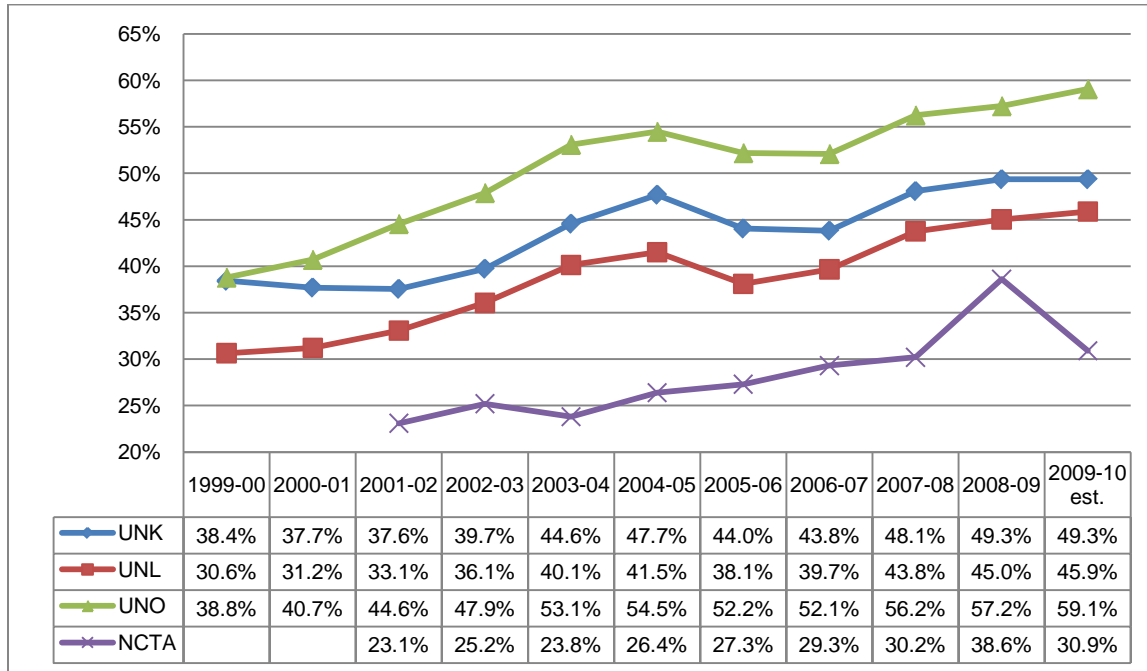

From 1999-00 to 2009-10, the student payment share at the University of Nebraska campuses increased:

- 52% at the University of Nebraska at Omaha
- 50% at the University of Nebraska-Lincoln
- 28% at the University of Nebraska at Kearney

From 2004-05 to 2009-10, the student payment share at the University of Nebraska campuses increased:

- 11% at the University of Nebraska-Lincoln
- 8% at the University of Nebraska at Omaha
- 3% at the University of Nebraska at Kearney

For estimated student payment share in 2009-10, when compared to their peers:

- University of Nebraska at Kearney ranks 5<sup>th</sup> out of 6
- University of Nebraska-Lincoln ranks 10<sup>th</sup> out of 12
- University of Nebraska at Omaha ranks 4<sup>th</sup> out of 6

More detailed information can be found on page 121 of the appendix section.

## Tuition and Fees as a Percentage of Family Income

A third way to look at affordability is the percentage of a family's annual income that must be contributed for the student to attend college. As the cost of a college education has increased for students and their families, the possibility and likelihood of pricing students (especially students from low-income families) out of an education has become of increasing concern.

The Commission has reviewed the burden a student's family might have in contributing to the student's education using per capita income to measure affordability, along with comparing the educational costs at different income levels: median family income, low family income, and very low family income. The U.S. Department of Commerce Bureau of Economic Analysis reports per capita income by county. Median-, low- and very low-incomes by county for a family of four come from the U.S. Department of Housing and Urban Development.

“Low-income families are defined as families whose income does not exceed 80 percent of the median family income, while very low-income families are defined as families whose incomes do not exceed 50 percent of the median family income” (U.S. Department of Housing and Urban Development, 2005).

The per capita income for each institution is calculated by averaging the per capita incomes of the counties included in the institution's service area. The same type of calculation is used to determine median-, low- and very low-income levels for each institution.

On average, incomes for families clearly are not rising at the rate institutions are increasing tuition and fees. Unless other factors (for example, financial aid or increased borrowing) offset tuition and mandatory fee increases, the students from low-income families will obviously have a harder time obtaining a college degree.

The following pages set forth the percentages of varying family income levels that parallel a student's education costs to attend Nebraska's public postsecondary sectors.<sup>1</sup> Data is collected through 2008-09, which is the latest data available.

---

<sup>1</sup> Calculations are based on the gross amount of tuition and mandatory fees a student would be charged. While these students, in most cases, would be eligible for some type of financial assistance to help with their educational costs, the calculations for this section do not consider those awards.

### Community Colleges: Median Family Income

**Annual Income of Median-Income Families Living within Each Nebraska Community College Service Area 1998-99 through 2008-09**

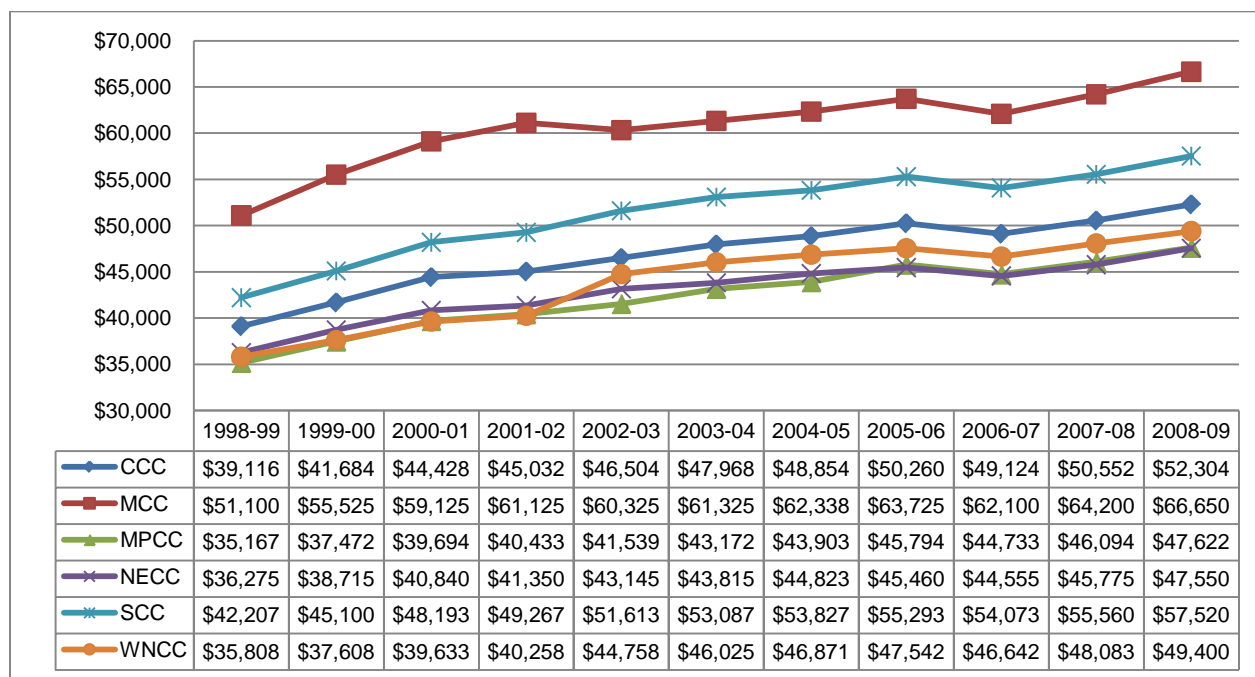

From 1998-99 to 2008-09, the median income of families increased:

- 38% within Western Nebraska Community College service area
- 36% within Southeast Community College service area
- 35% within Mid-Plains Community College service area
- 34% within Central Community College service area
- 31% within Northeast Community College service area
- 30% within Metropolitan Community College service area

From 2003-04 to 2008-09, the median income of families increased:

- 10% within Mid-Plains Community College service area
- 9% within Central Community College service area
- 9% within Metropolitan Community College service area
- 9% within Northeast Community College service area
- 8% within Southeast Community College service area
- 7% within Western Nebraska Community College service area

### Community Colleges: Tuition and Fees as a Percentage of Income for Median-Income Families

Tuition and mandatory fees can be calculated as a percentage of the median income of families living in the service area of each of Nebraska’s community colleges. Between 1998-99 and 2008-09, a higher percentage of median family income was required to pay tuition and mandatory fees at all six of the community colleges. For example, the tuition and mandatory fees at Central Community College in 1998-99 equaled 3.4% of median family income in the college’s service area. In 2008-09, the percentage increased to 4.2% of median family income. The percentage changes for the community colleges are shown in the following chart.

**Percentage of Median Family Income Required to Pay Undergraduate Resident Tuition and Mandatory Fees at Nebraska’s Community Colleges 1998-99 through 2008-09**

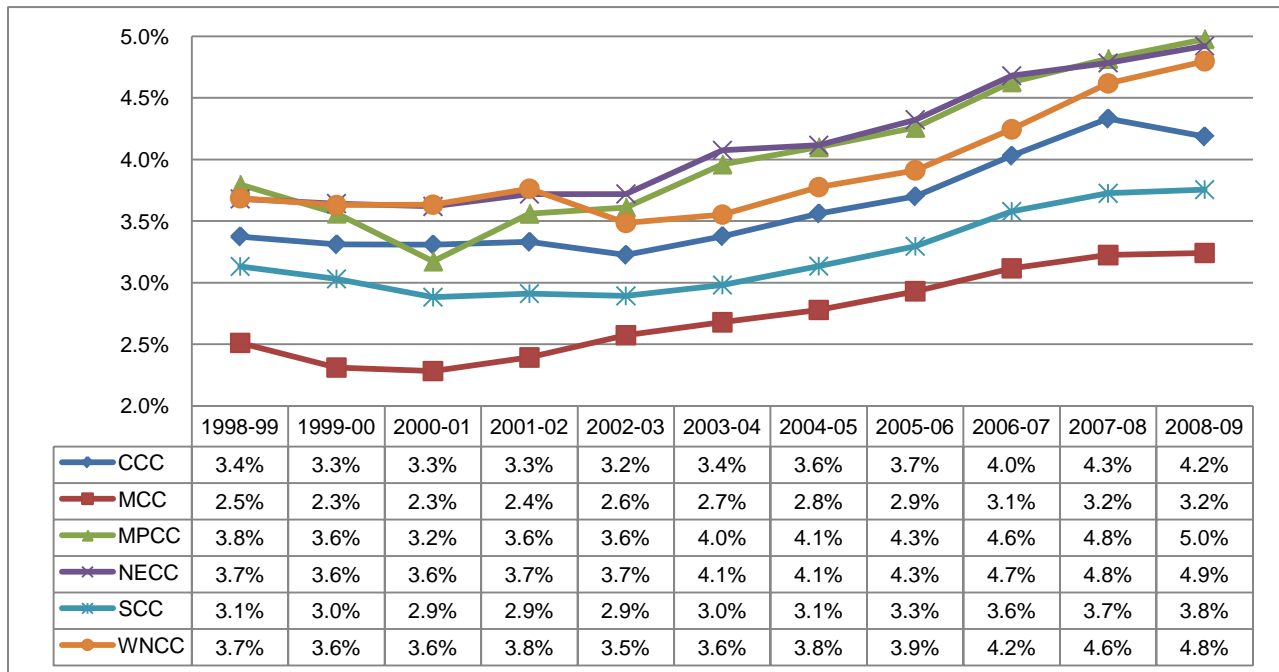

### Community Colleges: Low Family Income<sup>1</sup>

**Annual Income of Low-Income Families Living within Each Nebraska Community College Service Area 1998-99 through 2008-08**

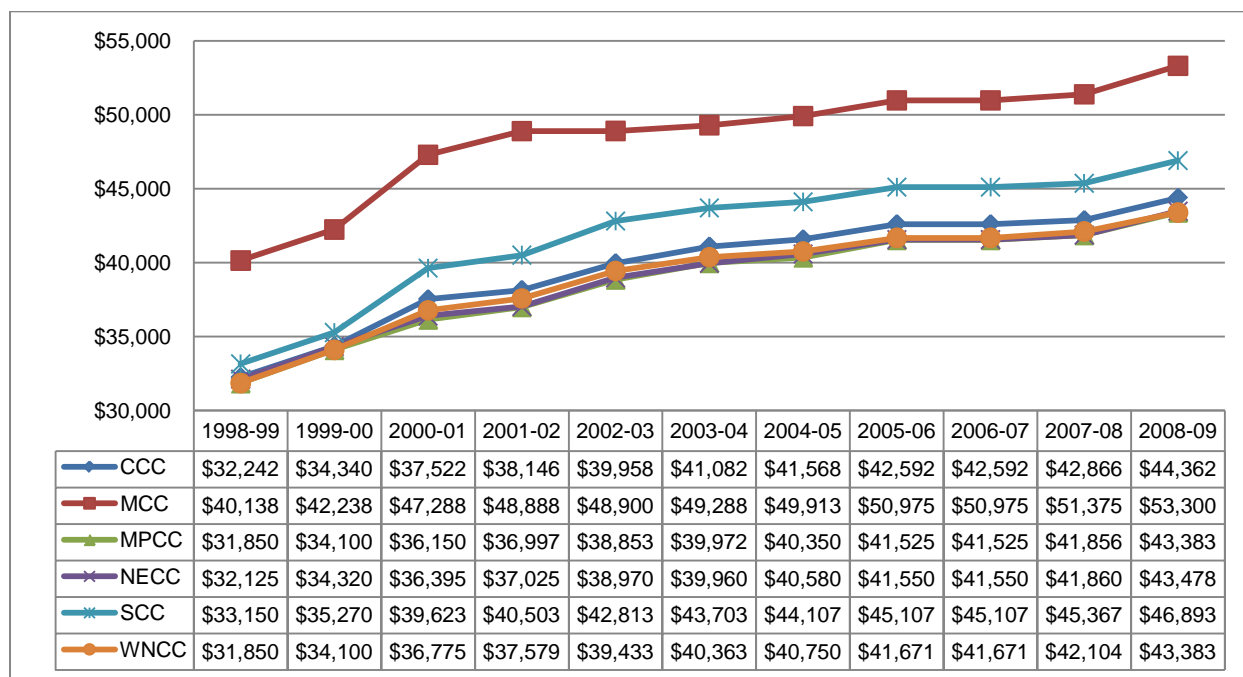

From 1998-99 to 2008-09, the low income of families increased:

- 41% within Southeast Community College service area
- 38% within Central Community College service area
- 36% within Mid-Plains Community College service area
- 36% within Western Nebraska Community College service area
- 35% within Northeast Community College service area
- 33% within Metropolitan Community College service area

From 2003-04 to 2008-09, the low income of families increased:

- 9% within Mid-Plains Community College service area
- 9% within Northeast Community College service area
- 8% within Central Community College service area
- 8% within Metropolitan Community College service area
- 7% within Southeast Community College service area
- 7% within Western Nebraska Community College service area

<sup>1</sup> Low-income families are defined as families whose income does not exceed 80 percent of the median family income



### Community Colleges: Tuition and Fees as a Percentage of Income for Low-Income Families

Tuition and mandatory fees can be calculated as a percentage of the annual income of low-income families living in the service area of each of Nebraska's community colleges. Between 1998-99 and 2008-09, a higher percentage of low family income was required to pay tuition and mandatory fees at all six of the community colleges. For example, the tuition and mandatory fees at Central Community College in 1998-99 equaled 4.1% of low family income in the college's service area. In 2008-09, the percentage increased to 4.9% of low family income. The percentage changes for the community colleges are shown in the following chart.

**Percentage of Low Family Income Required to Pay Undergraduate Resident Tuition and Mandatory Fees at Nebraska's Community Colleges 1998-99 through 2008-09**

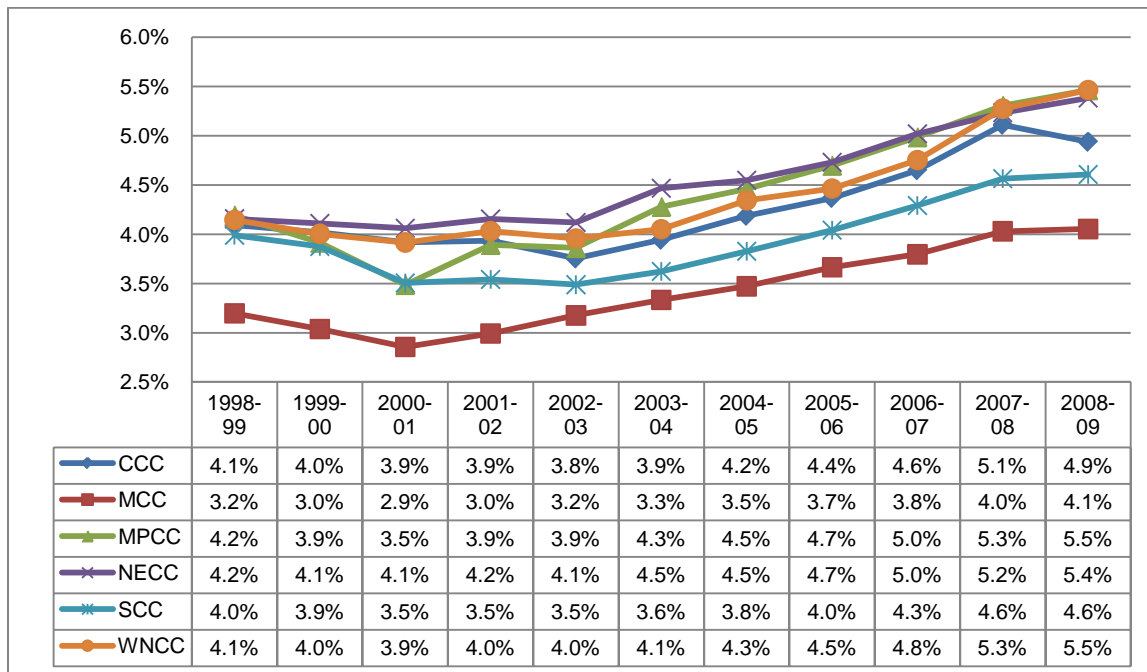

### Community Colleges: Very Low Family Income<sup>1</sup>

**Annual Income of Very Low-Income Families Living within Each Nebraska Community College Service Area 1998-99 through 2008-09**

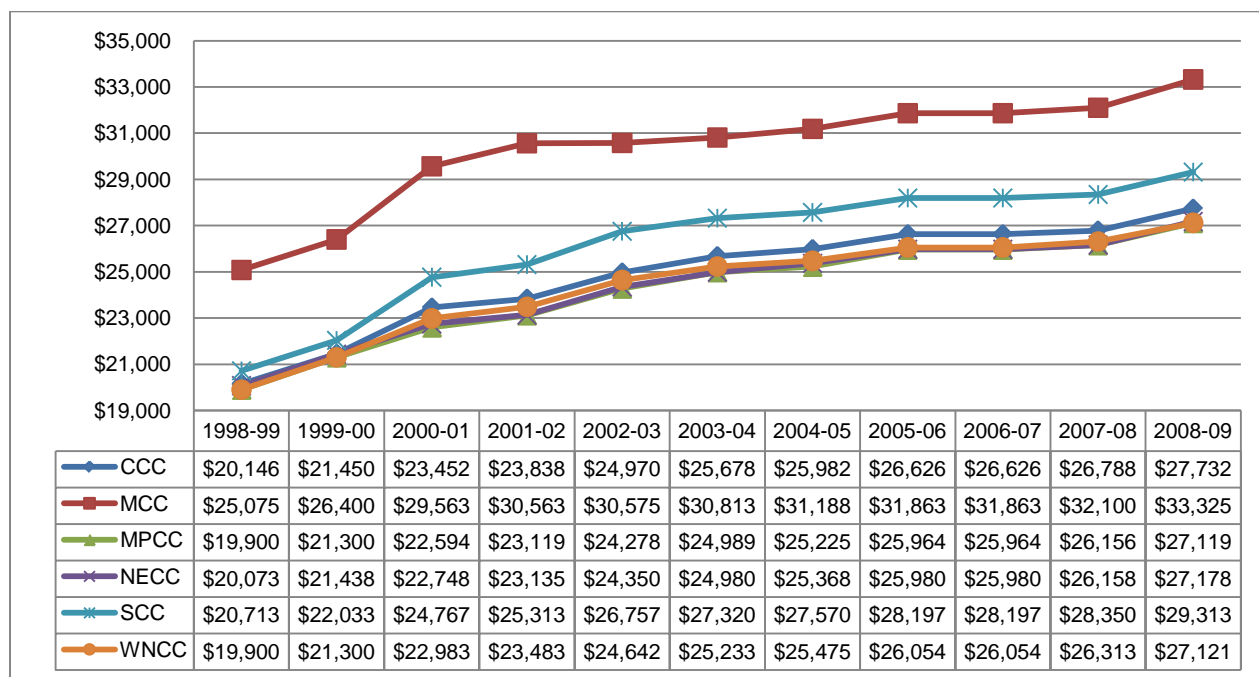

From 1998-99 to 2008-09, the very low income of families increased:

- 42% within Southeast Community College service area
- 38% within Central Community College service area
- 36% within Mid-Plains Community College service area
- 36% within Western Nebraska Community College service area
- 35% within Northeast Community College service area
- 33% within Metropolitan Community College service area

From 2003-04 to 2008-09, the very low income of families increased:

- 9% within Mid-Plains Community College service area
- 9% within Northeast Community College service area
- 8% within Central Community College service area
- 8% within Metropolitan Community College service area
- 7% within Southeast Community College service area
- 7% within Western Nebraska Community College service area

<sup>1</sup> Very low-income families are defined as families whose incomes do not exceed 50 percent of the median family income

### Community Colleges: Tuition and Fees as a Percentage of Income for Very Low-Income Families

Tuition and mandatory fees can be calculated as a percentage of the annual income of very low-income families living in the service area of each of Nebraska’s community colleges. Between 1998-99 and 2008-09, a higher percentage of very low family income was required to pay tuition and mandatory fees at all six of the community colleges. For example, the tuition and mandatory fees at Central Community College in 1998-99 equaled 6.6% of very low family income in the college’s service area. In 2008-09, the percentage increased to 7.9% of very low family income. The percentage changes for the community colleges are shown in the following chart.

**Percentage of Very Low Family Income Required to Pay Undergraduate Resident Tuition and Mandatory Fees at Nebraska’s Community Colleges 1998-09 through 2008-09**

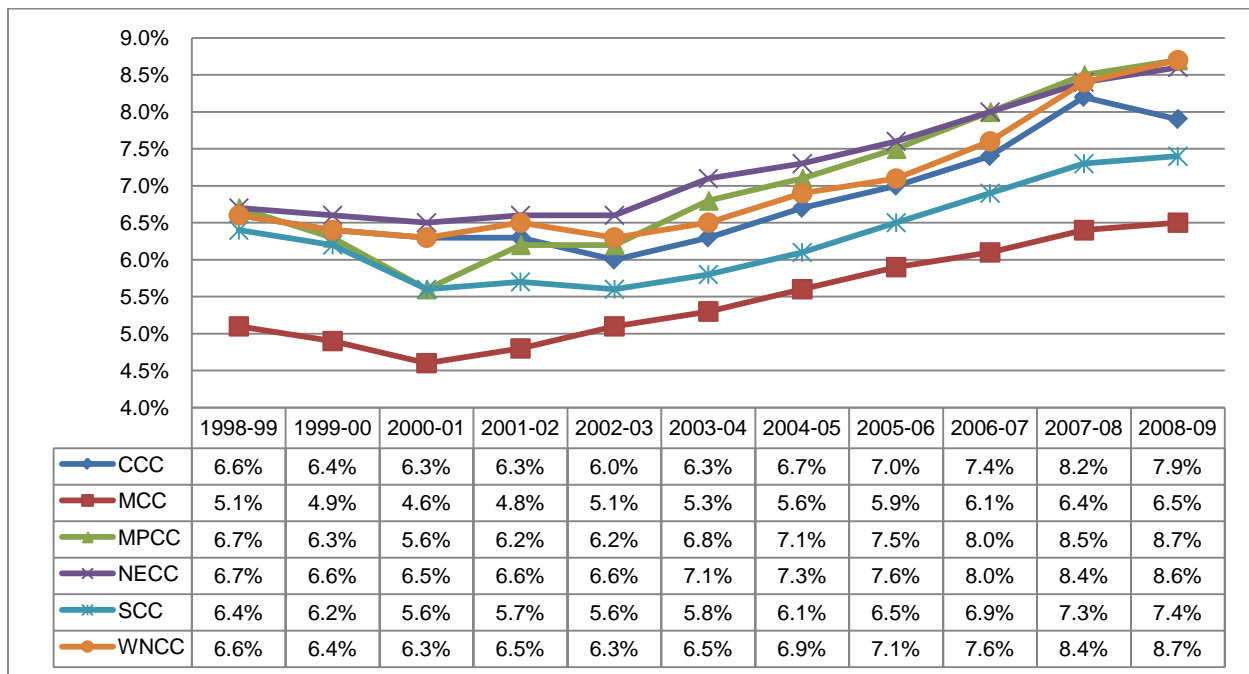

### Community Colleges: Per Capita Income

**Annual Per Capita Income of Families Living within Each Nebraska Community College Service Area 1998-99 through 2008-09**

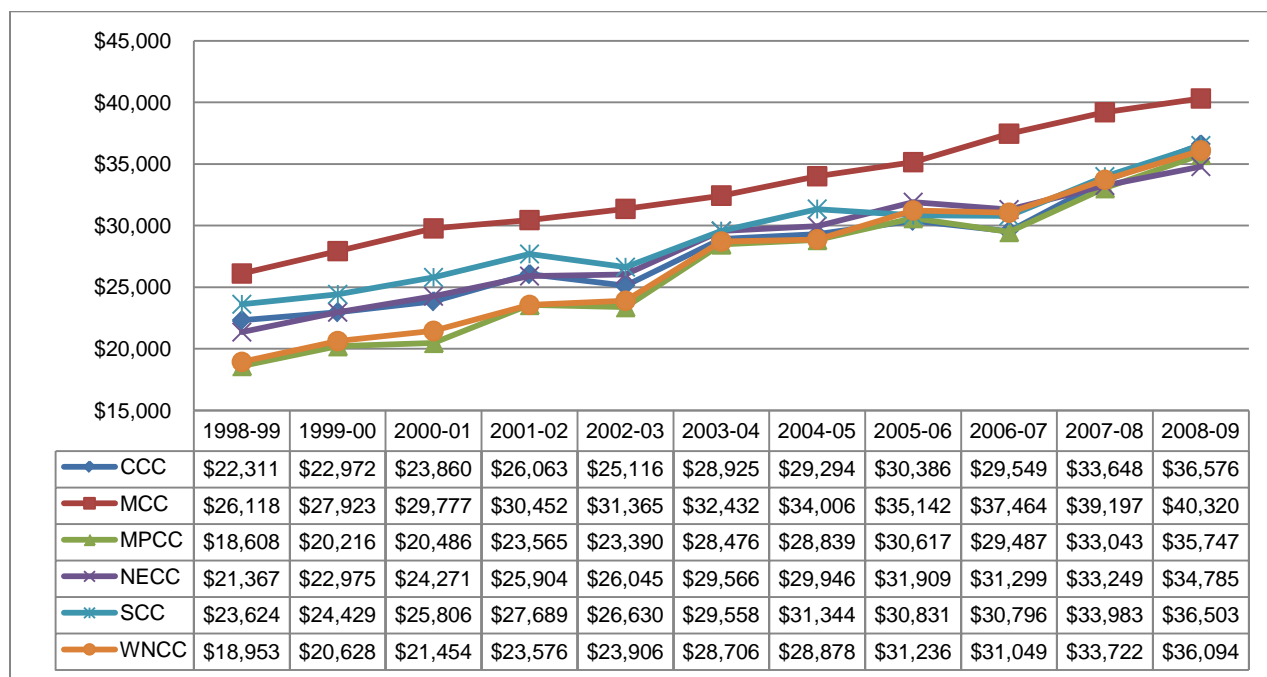

From 1998-99 to 2008-09, the per capita income of families increased:

- 92% within Mid-Plains Community College service area
- 90% within Western Nebraska Community College service area
- 64% within Central Community College service area
- 63% within Northeast Community College service area
- 55% within Southeast Community College service area
- 54% within Metropolitan Community College service area

From 2003-04 to 2008-09, the per capita income of families increased:

- 26% within Central Community College service area
- 26% within Mid-Plains Community College service area
- 26% within Western Nebraska Community College service area
- 24% within Metropolitan Community College service area
- 23% within Southeast Community College service area
- 18% within Northeast Community College service area

### Community Colleges: Tuition and Fees as a Percentage of Per Capita Income

Tuition and mandatory fees can be calculated as a percentage of the per capita income within the service area of each of Nebraska’s community colleges. Between 1998-99 and 2008-09, a higher percentage of per capita income was required to pay tuition and mandatory fees at four of the community colleges. For example, the tuition and mandatory fees at Central Community College in 1998-99 equaled 5.9% of per capita income in the college’s service area. In 2008-09, the percentage increased to 6.0% of per capita income. In the case of Mid-Plains and Western Nebraska Community Colleges, tuition and fees as a percentage of per capita income was lower in 2008-09 than in 1998-99. The percentage changes for the community colleges are shown in the following chart.

**Percentage of Families’ Per Capita Income Required to Pay Undergraduate Resident Tuition and Mandatory Fees at Nebraska’s Community Colleges 1998-99 through 2008-09**

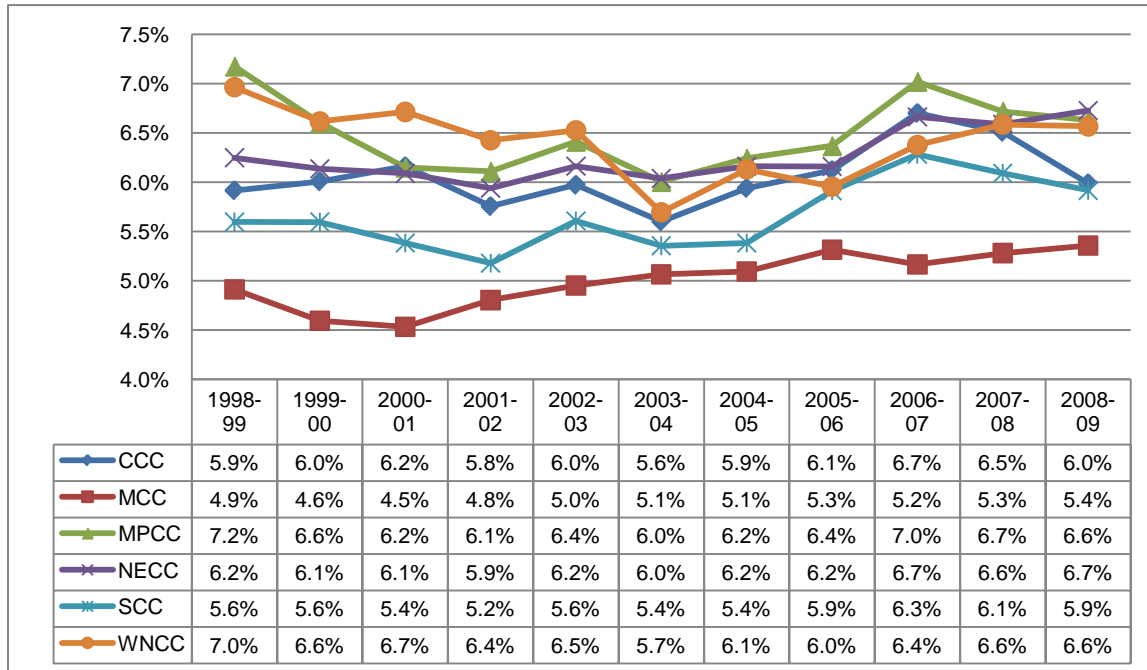

**State Colleges: Median Family Income**

**Annual Income for Median-Income Families Living within Each Nebraska State College Service Area 1998-99 through 2008-09**

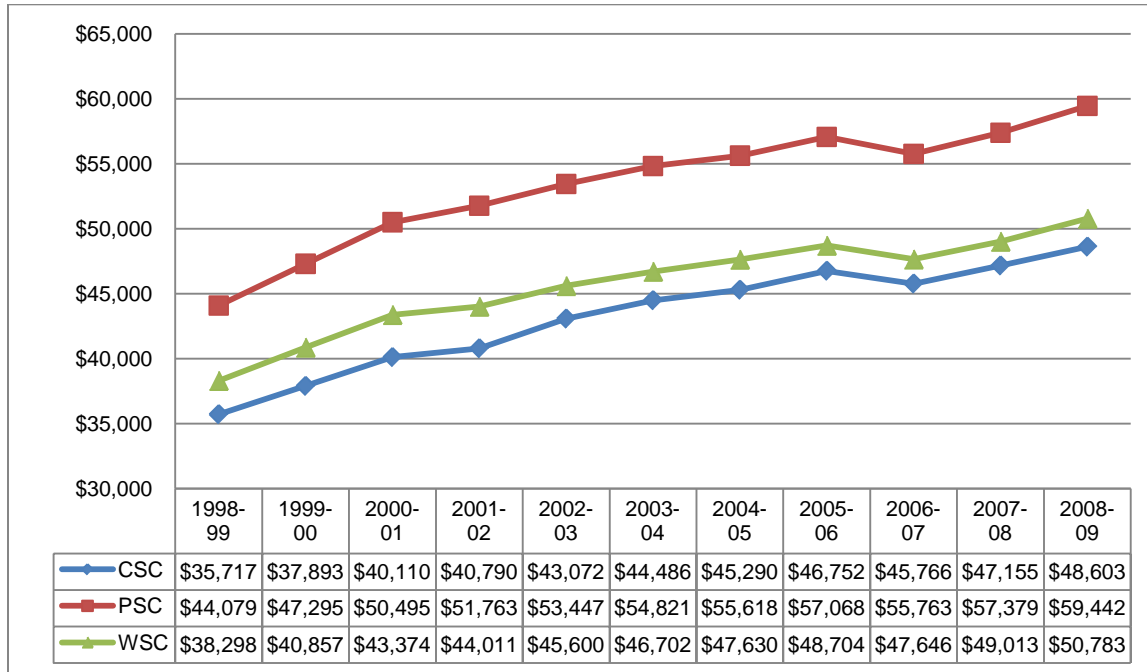

From 1998-99 to 2008-09, the median income of families increased:

- 36% within Chadron State College service area
- 35% within Peru State College service area
- 33% within Wayne State College service area

From 2003-04 to 2008-09, the median income of families increased:

- 9% within Chadron State College service area
- 9% within Wayne State College service area
- 8% within Peru State College service area

### State Colleges: Tuition and Fees as a Percentage of Income for Median-Income Families

Tuition and mandatory fees can be calculated as a percentage of the median income of families living in the service area of each of Nebraska’s state colleges. Between 1998-99 and 2008-09, a higher percentage of median family income was required to pay tuition and mandatory fees at all three of the state colleges. For example, the tuition and mandatory fees at Chadron State College in 1998-99 equaled 6.1% of median family income in the college’s service area. In 2008-09, the percentage increased to 9.2% of median family income. The percentage changes for the state colleges are shown in the following chart.

**Percentage of Median Family Income Required to Pay Undergraduate Resident Tuition and Mandatory Fees at Nebraska’s State Colleges 1998-99 through 2008-09**

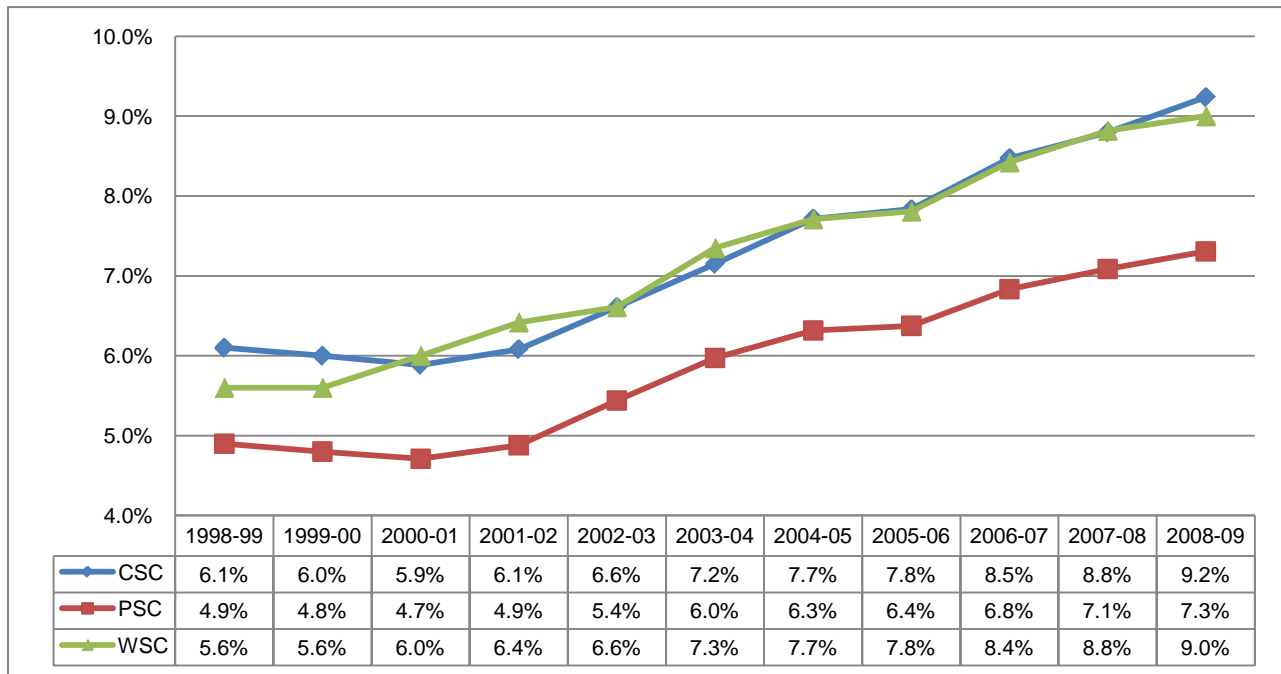

**State Colleges: Low Family Income<sup>1</sup>**

**Annual Income for Low-Income Families Living Within Each Nebraska State College Service Area 1998-99 through 2008-09**

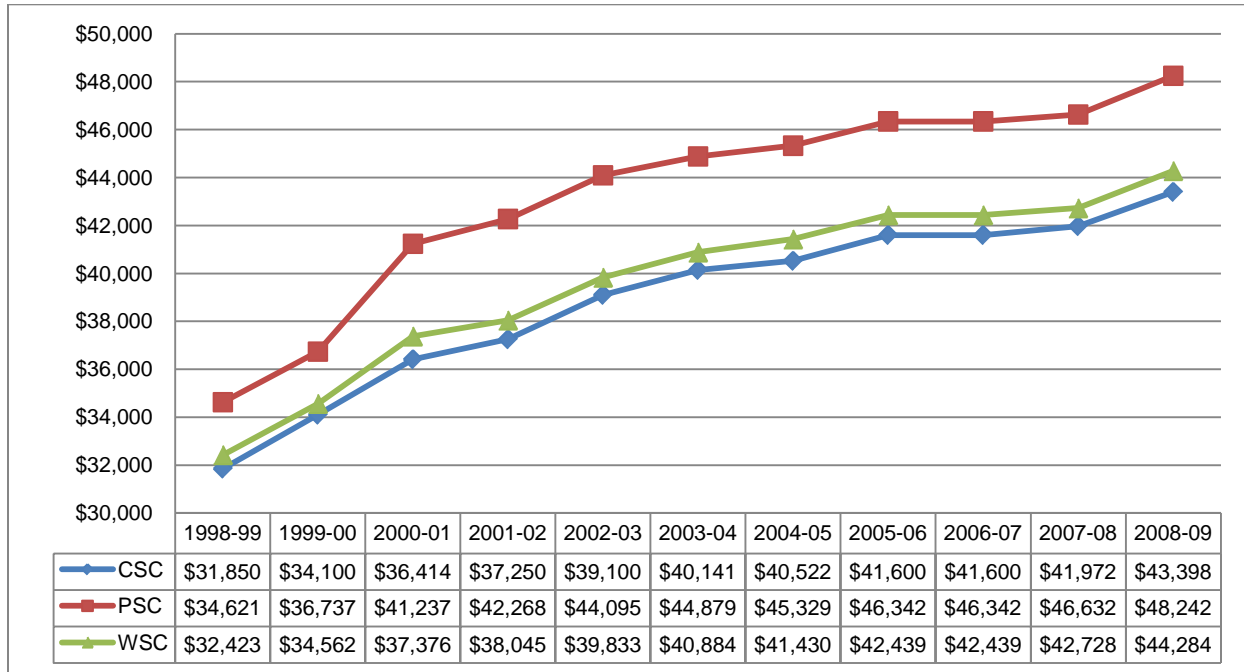

From 1998-99 to 2008-09, the low income of families increased:

- 39% within Peru State College service area
- 37% within Wayne State College service area
- 36% within Chadron State College service area

From 2003-04 to 2008-09, the low income of families increased:

- 8% within Chadron State College service area
- 8% within Wayne State College service area
- 7% within Peru State College service area

<sup>1</sup>Low-income families are defined as families whose income does not exceed 80 percent of the median family income



### State Colleges: Tuition and Fees as a Percentage of Income for Low-Income Families

Tuition and mandatory fees can be calculated as a percentage of the annual income of low-income families living in the service area of each of Nebraska's state colleges. Between 1998-99 and 2008-09, a higher percentage of low family income was required to pay tuition and mandatory fees at all three of the state colleges. For example, the tuition and mandatory fees at Chadron State College in 1998-99 equaled 6.8% of low family income in the college's service area. In 2008-09, the percentage increased to 10.3% of low family income. The percentage changes for the state colleges are shown in the following chart.

**Percentage of Low Family Income Required to Pay Undergraduate Resident Tuition and Mandatory Fees at Nebraska's State Colleges 1998-99 through 2008-09**

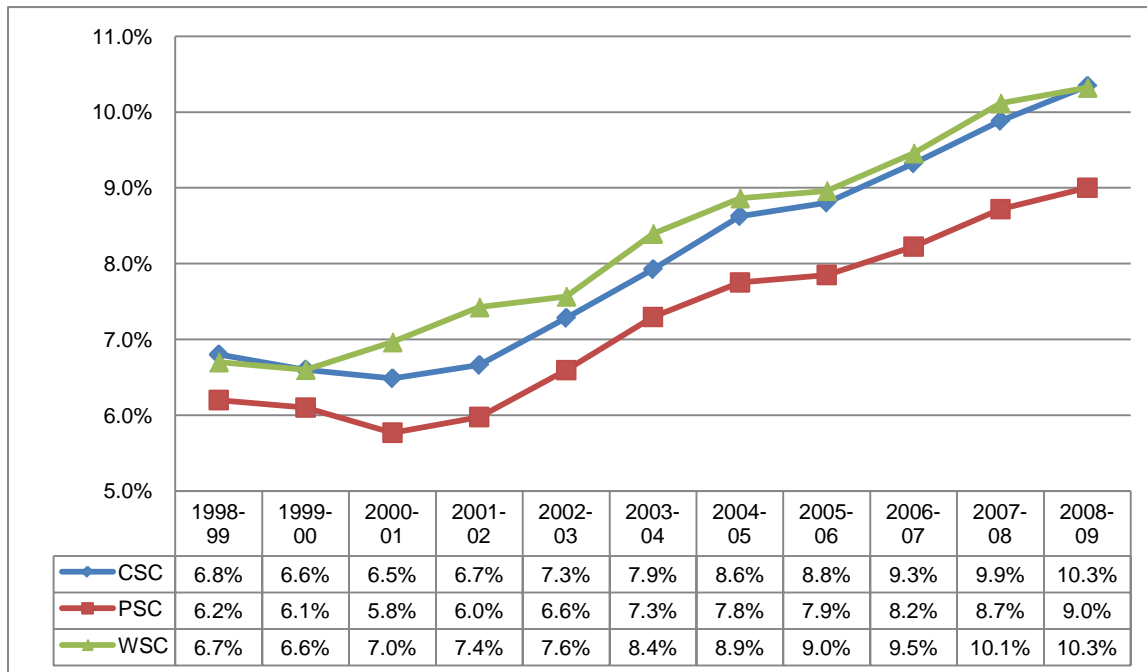

**State Colleges: Very Low Family Income<sup>1</sup>**

**Annual Income for Very Low-Income Families Living Within Each Nebraska State College Service Area 1998-99 through 2008-09**

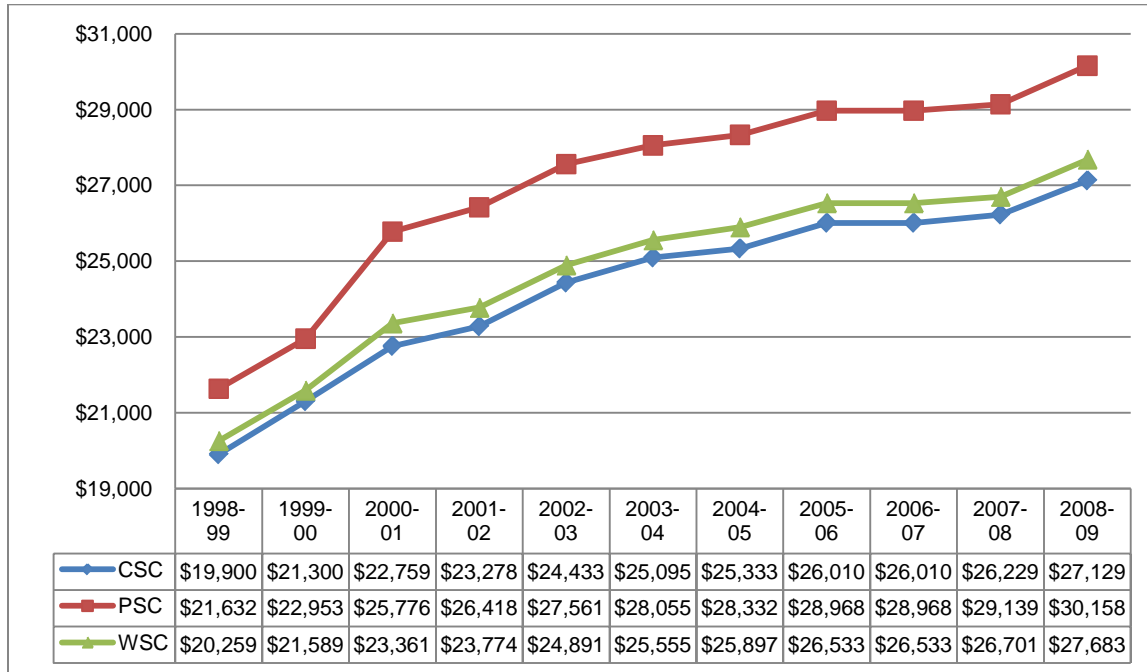

From 1998-99 to 2008-09, the very low income of families increased:

- 39% within Peru State College service area
- 37% within Wayne State College service area
- 36% within Chadron State College service area

From 2003-04 to 2008-09, the very low income of families increased:

- 8% within Chadron State College service area
- 8% within Wayne State College service area
- 7% within Peru State College service area

<sup>1</sup> Very low-income families are defined as families whose incomes do not exceed 50 percent of the median family income

### State Colleges: Tuition and Fees as a Percentage of Income for Very Low-Income Families

Tuition and mandatory fees can be calculated as a percentage of the annual income of very low-income families living in the service area of each of Nebraska’s state colleges. Between 1998-99 and 2008-09, a higher percentage of very low family income was required to pay tuition and mandatory fees at all three of the state colleges. For example, the tuition and mandatory fees at Chadron State College in 1998-99 equaled 10.9% of very low family income in the college’s service area. In 2008-09, the percentage increased to 16.5% of very low family income. The percentage changes for the state colleges are shown in the following chart.

**Percentage of Very Low Family Income Required to Pay Undergraduate Resident Tuition and Mandatory Fees at Nebraska’s State Colleges 1998-99 through 2008-09**

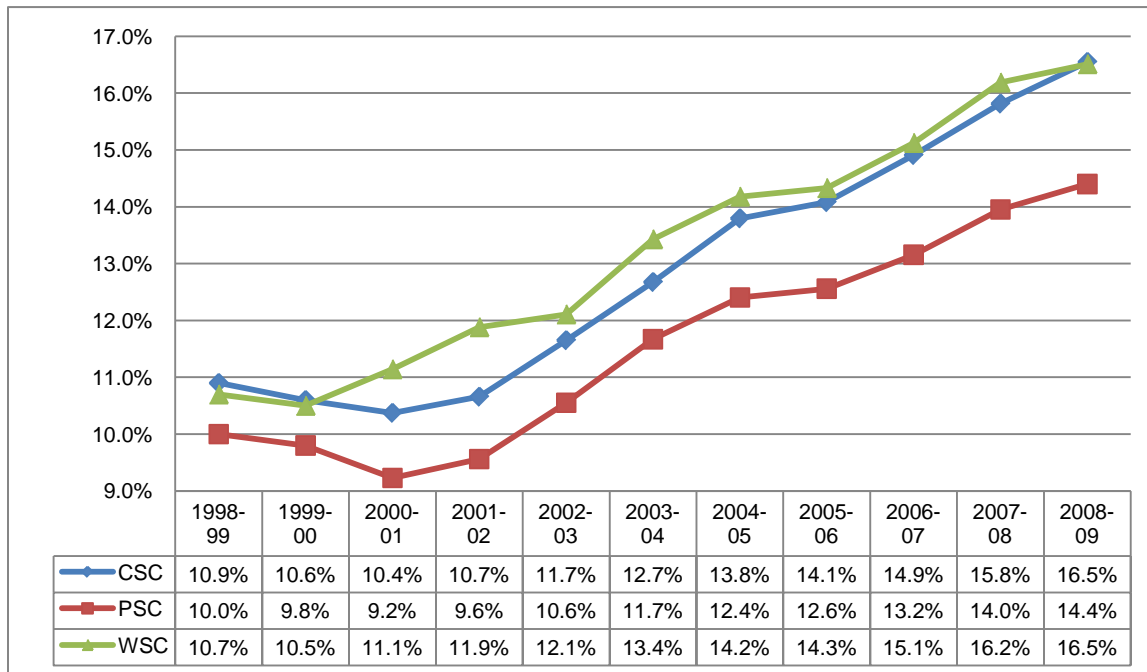

**State Colleges: Per Capita Income**

**Annual Per Capita Income of Families Living within Each Nebraska State College Service Area 1998-99 through 2008-09**

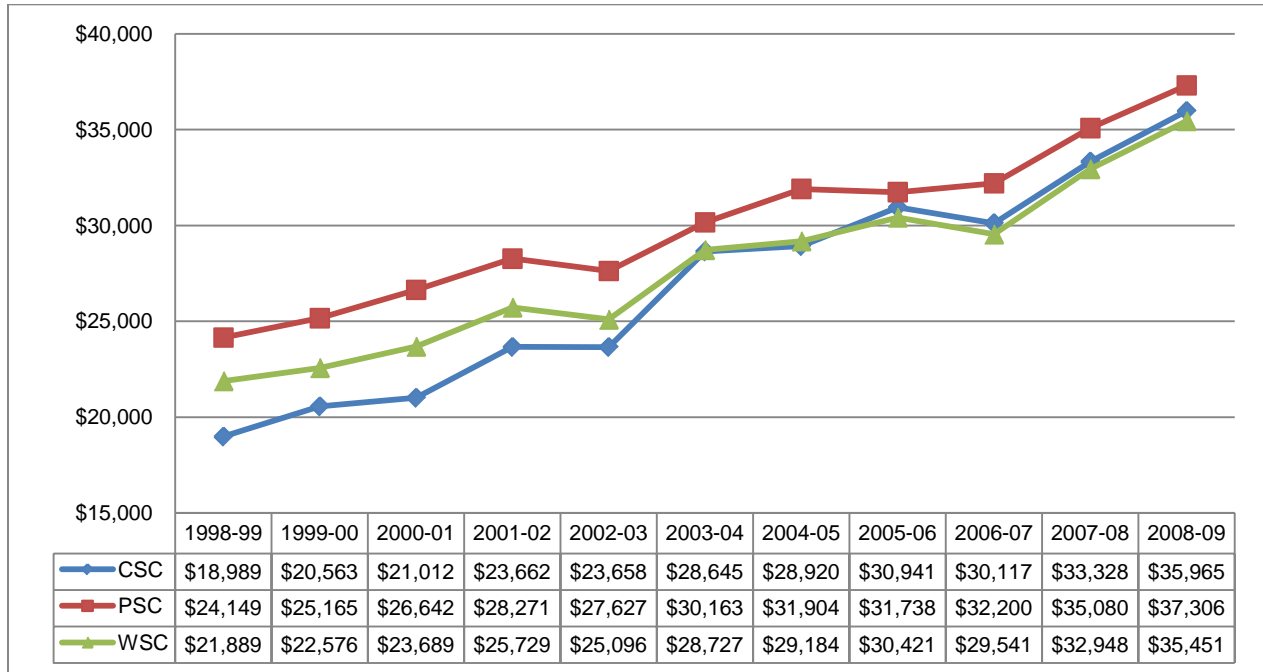

From 1998-99 to 2008-09, the per capita income of families increased:

- 89% within Chadron State College service area
- 62% within Peru State College service area
- 54% within Wayne State College service area

From 2003-04 to 2008-09, the average per capita income of families increased:

- 26% within Chadron State College service area
- 24% within Peru State College service area
- 23% within Wayne State College service area

### State Colleges: Tuition and Fees as a Percentage of Per Capita Income

Tuition and mandatory fees can be calculated as a percentage of the per capita income within the service area of each of Nebraska’s state colleges. Between 1998-99 and 2008-09, a higher percentage of per capita income was required to pay tuition and mandatory fees at all three state colleges. For example, the tuition and mandatory fees at Chadron State College in 1998-99 equaled 11.4% of per capita income in the college’s service area. In 2008-09, the percentage increased to 12.5% of per capita income. The percentage changes for the state colleges are shown in the following chart.

**Percentage of Families’ Per Capita Income Required to Pay Undergraduate Resident Tuition and Mandatory Fees at Nebraska’s State Colleges 1998-99 through 2008-09**

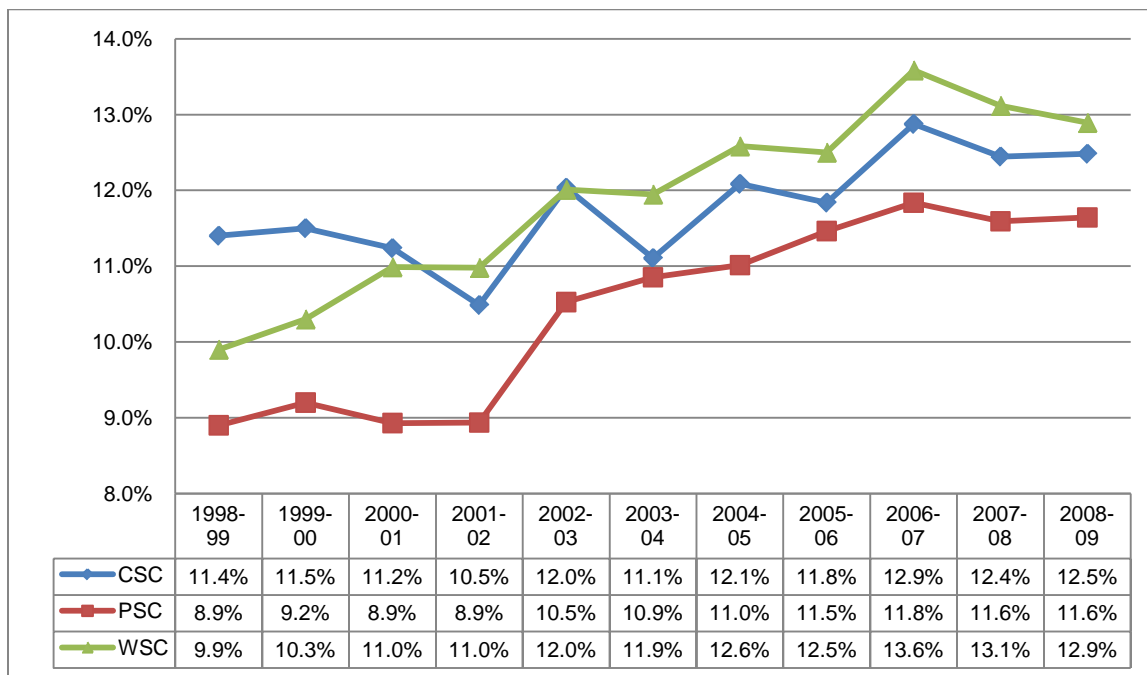

**University of Nebraska: Median Family Income**

**Annual Income of Median-Income Families Living within Each University of Nebraska Campus Service Area 1998-99 through 2008-09**

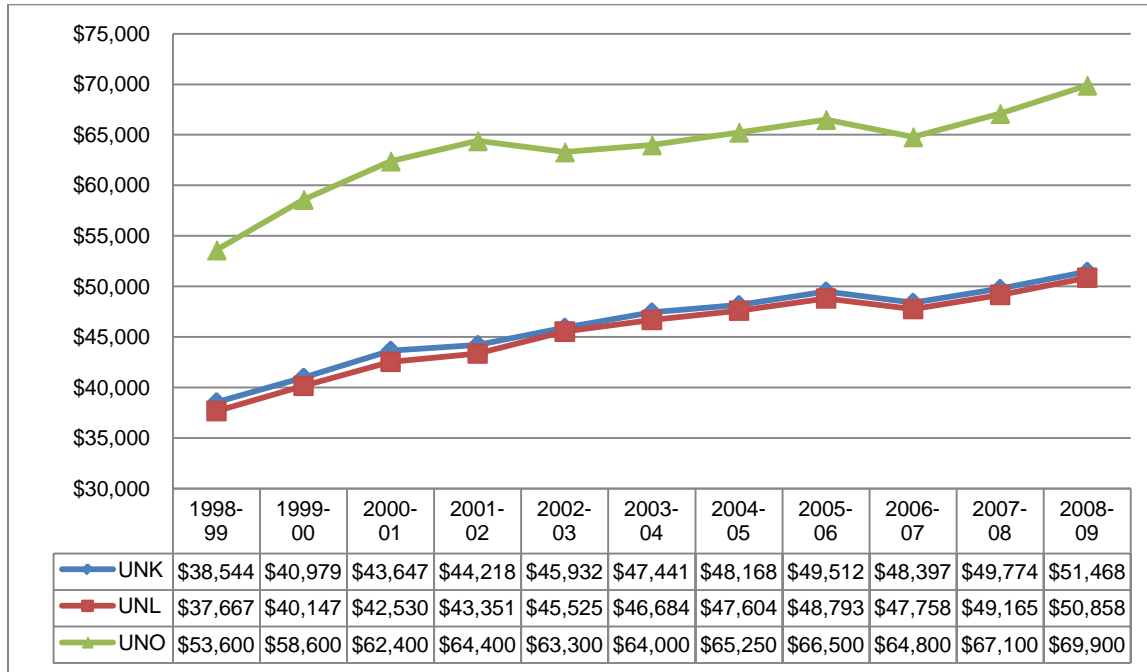

From 1998-99 to 2008-09, the median income of families increased:

- 35% within the University of Nebraska-Lincoln service area
- 34% within the University of Nebraska at Kearney service area
- 30% within the University of Nebraska at Omaha service area

From 2003-04 to 2008-09, the median income of families increased:

- 9% within the University of Nebraska-Lincoln service area
- 9% within the University of Nebraska at Omaha service area
- 8% within the University of Nebraska at Kearney service area

### University of Nebraska: Tuition and Fees as a Percentage of Income for Median-Income Families

Tuition and mandatory fees can be calculated as a percentage of the median income of families living in the service area of each of the University of Nebraska campuses. Between 1998-99 and 2008-09, a higher percentage of median family income was required to pay tuition and mandatory fees at the campuses. For example, the tuition and mandatory fees at the University of Nebraska at Kearney in 1998-99 equaled 6.8% of median family income in the campus service area. In 2008-09, the percentage increased to 10.5% of median family income. The percentage changes for the University of Nebraska campuses are shown in the following chart.

**Percentage of Median Family Income Required to Pay Undergraduate Resident Tuition and Mandatory Fees at the University of Nebraska 1998-99 through 2008-09**

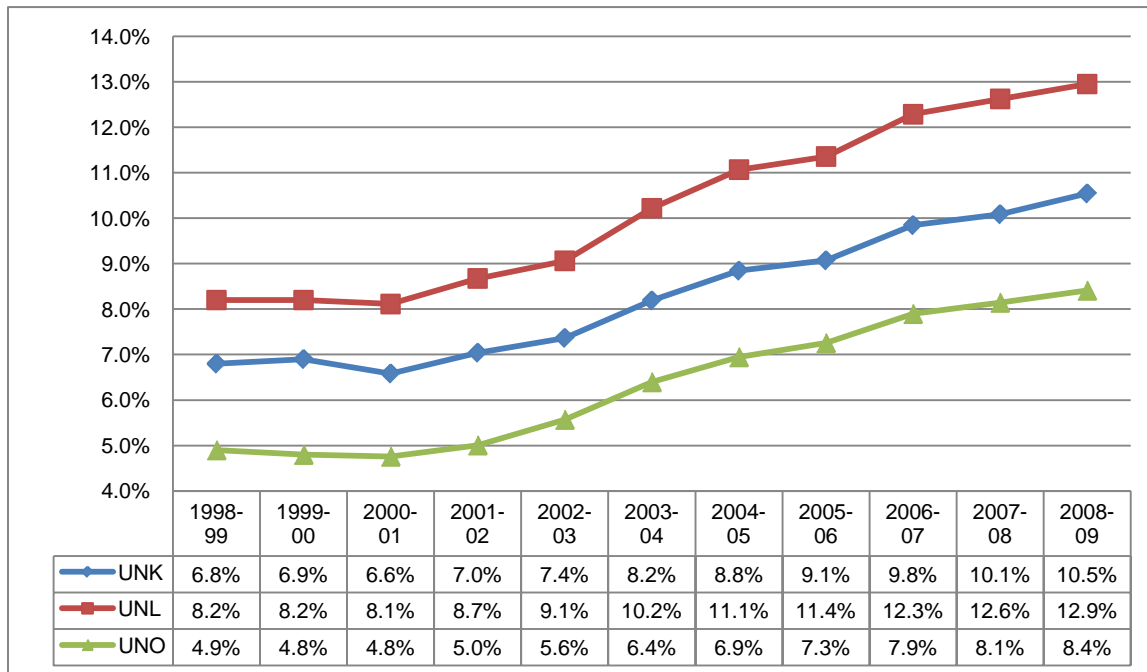

## University of Nebraska: Low Family Income<sup>1</sup>

**Annual Income of Low-Income Families Living within Each University of Nebraska Campus Service Area 1998-99 to 2008-09**

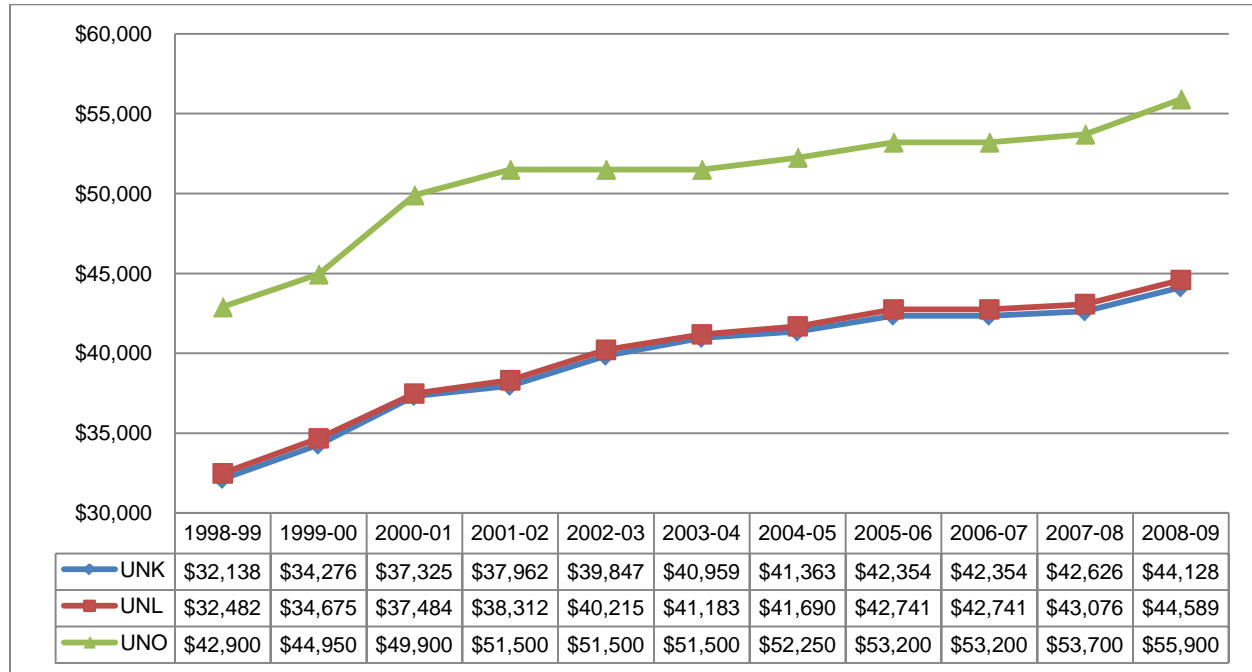

From 1998-99 to 2008-09, the low income of families increased:

- 37% within the University of Nebraska at Kearney service area
- 37% within the University of Nebraska-Lincoln service area
- 30% within the University of Nebraska at Omaha service area

From 2003-04 to 2008-09, the low income of families increased:

- 9% within the University of Nebraska at Omaha service area
- 8% within the University of Nebraska at Kearney service area
- 8% within the University of Nebraska-Lincoln service area

<sup>1</sup> Low-income families are defined as families whose income does not exceed 80 percent of the median family income



### University of Nebraska: Tuition and Fees as a Percentage of Income for Low-Income Families

Tuition and mandatory fees can be calculated as a percentage of the annual income of low-income families living in the service area of each of the University of Nebraska campuses. Between 1998-99 and 2008-09, a higher percentage of low family income was required to pay tuition and mandatory fees at the campuses. For example, the tuition and mandatory fees at the University of Nebraska at Kearney in 1998-99 equaled 8.2% of low family income in the college’s service area. In 2008-09, the percentage increased to 12.3% of low family income. The percentage changes for the University of Nebraska campuses are shown in the following chart.

**Percentage of Low Family Income Required to Pay Undergraduate Resident Tuition and Mandatory Fees at the University of Nebraska 1998-99 through 2008-09**

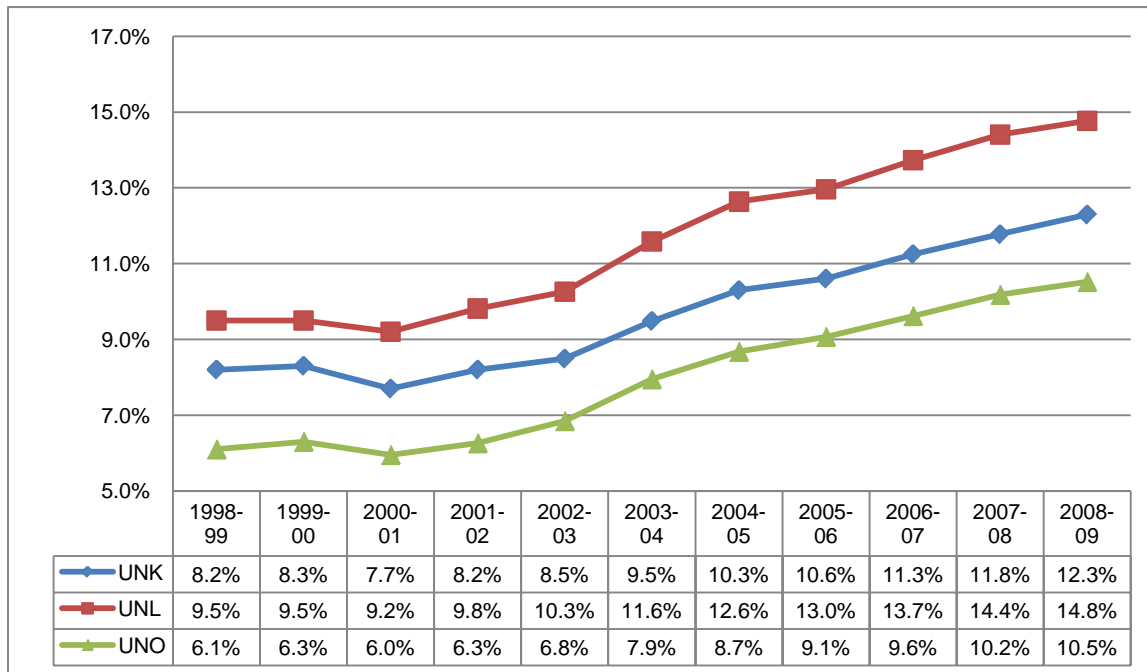

### University of Nebraska: Very Low Family Income<sup>1</sup>

**Annual Income of Very Low-Income Families Living within Each University of Nebraska Campus Service Area 1998-99 through 2008-09**

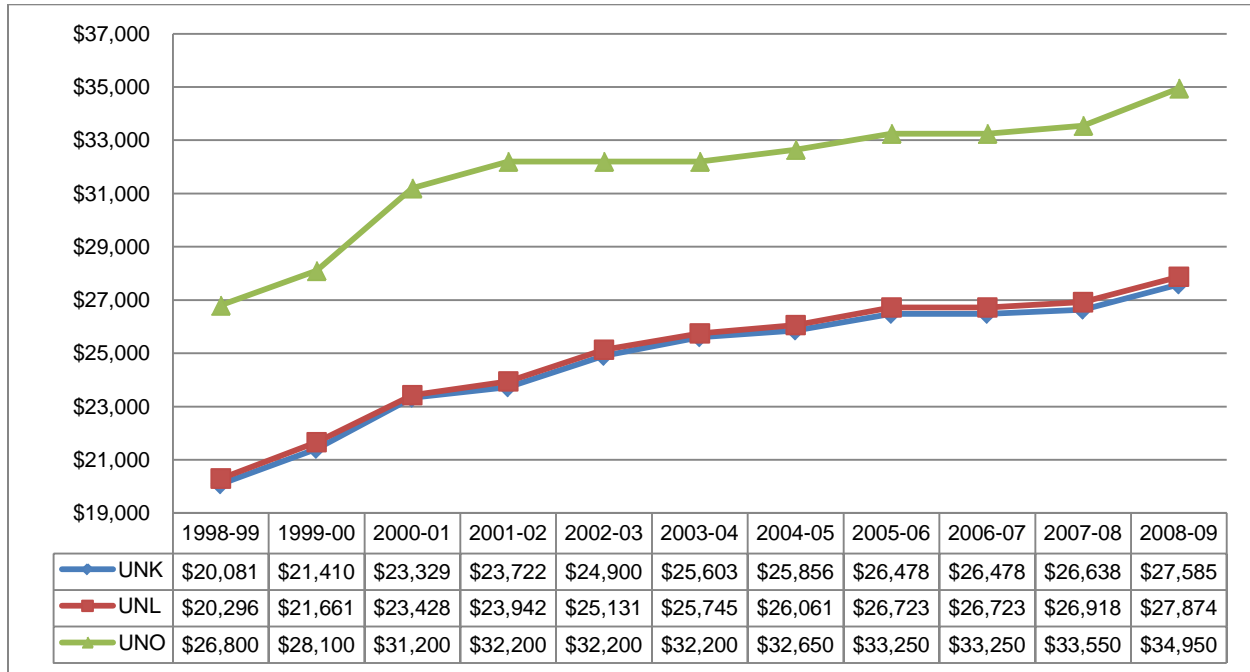

From 1998-99 to 2008-09, the very low income of families increased:

- 37% within the University of Nebraska at Kearney service area
- 37% within the University of Nebraska-Lincoln service area
- 30% within the University of Nebraska at Omaha service area

From 2003-04 to 2008-09, the very low income of families increased:

- 9% within the University of Nebraska at Omaha service area
- 8% within the University of Nebraska at Kearney service area
- 8% within the University of Nebraska-Lincoln service area

<sup>1</sup> Very low-income families are defined as families whose incomes do not exceed 50 percent of the median family income

### University of Nebraska: Tuition and Fees as a Percentage of Income for Very Low-Income Families

Tuition and mandatory fees can be calculated as a percentage of the annual income of very low-income families living in the service area of each of the University of Nebraska campuses. Between 1998-99 and 2008-09, a higher percentage of very low family income was required to pay tuition and mandatory fees at the campuses. For example, the tuition and mandatory fees at the University of Nebraska at Kearney in 1998-99 equaled 13.1% of very low family income in the college’s service area. In 2008-09, the percentage increased to 19.7% of very low family income. The percentage changes for the University of Nebraska campuses are shown in the following chart.

**Percentage of Very Low Family Income Required to Pay Undergraduate Resident Tuition and Mandatory Fees at the University of Nebraska 1998-99 to 2008-09**

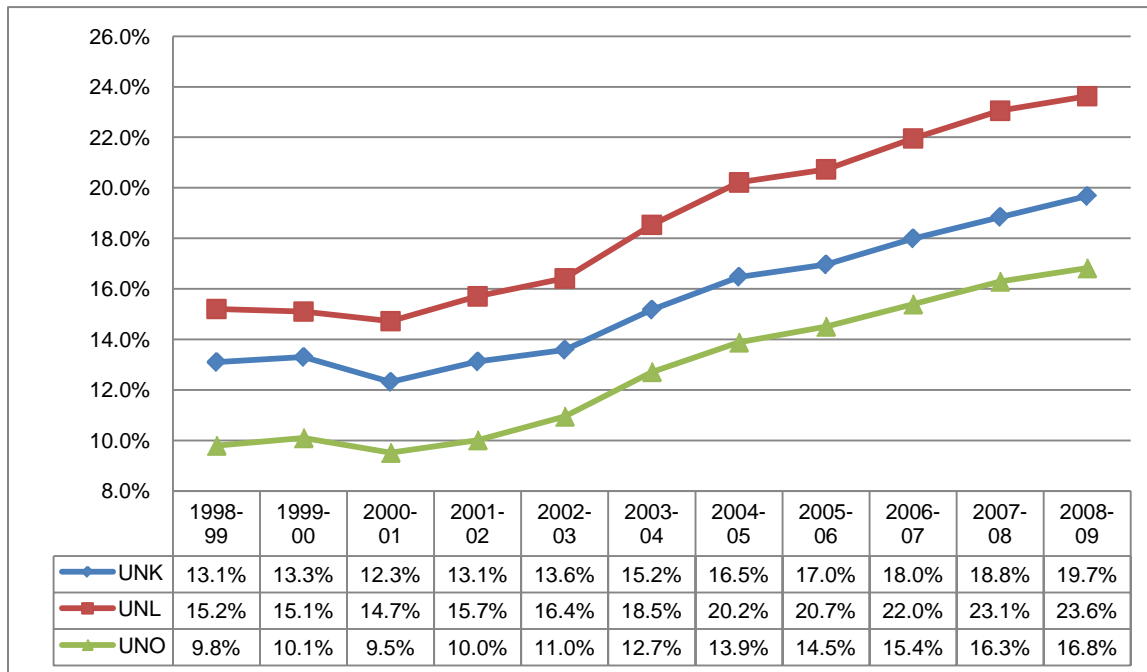

### University of Nebraska: Per Capita Family Income

**Annual Per Capita Income for Families Living within Each University of Nebraska Campus Service Area 1998-99 through 2008-09**

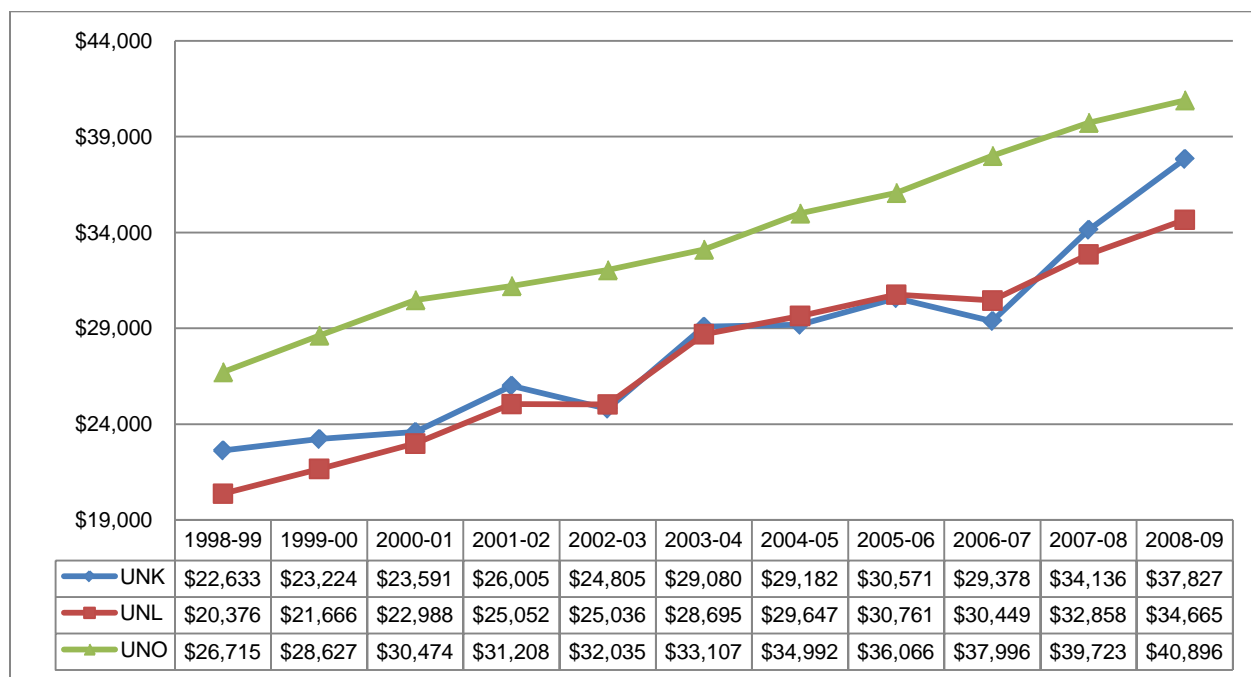

From 1998-99 to 2008-09, the per capita income of families increased:

- 70% within the University of Nebraska-Lincoln service area
- 67% within the University of Nebraska at Kearney service area
- 53% within the University of Nebraska at Omaha service area

From 2003-04 to 2008-09, the per capita income of families increased:

- 30% within the University of Nebraska at Kearney service area
- 24% within the University of Nebraska at Omaha service area
- 21% within the University of Nebraska-Lincoln service area

### University of Nebraska: Tuition and Fees as a Percentage of Per Capita Income

Tuition and mandatory fees can be calculated as a percentage of the per capita income within the service area of each of the University of Nebraska campuses. Between 1998-99 and 2008-09, a higher percentage of per capita income was required to pay tuition and mandatory fees at the campuses. For example, the tuition and mandatory fees at the University of Nebraska at Kearney in 1998-99 equaled 11.6% of per capita income in the college’s service area. In 2008-09, the percentage increased to 14.3% of per capita income. The percentage changes for the University of Nebraska campuses are shown in the following chart.

**Percentage of Families’ Per Capita Income Required to Pay Undergraduate Resident Tuition and Mandatory Fees at the University of Nebraska 1998-99 through 2008-09**

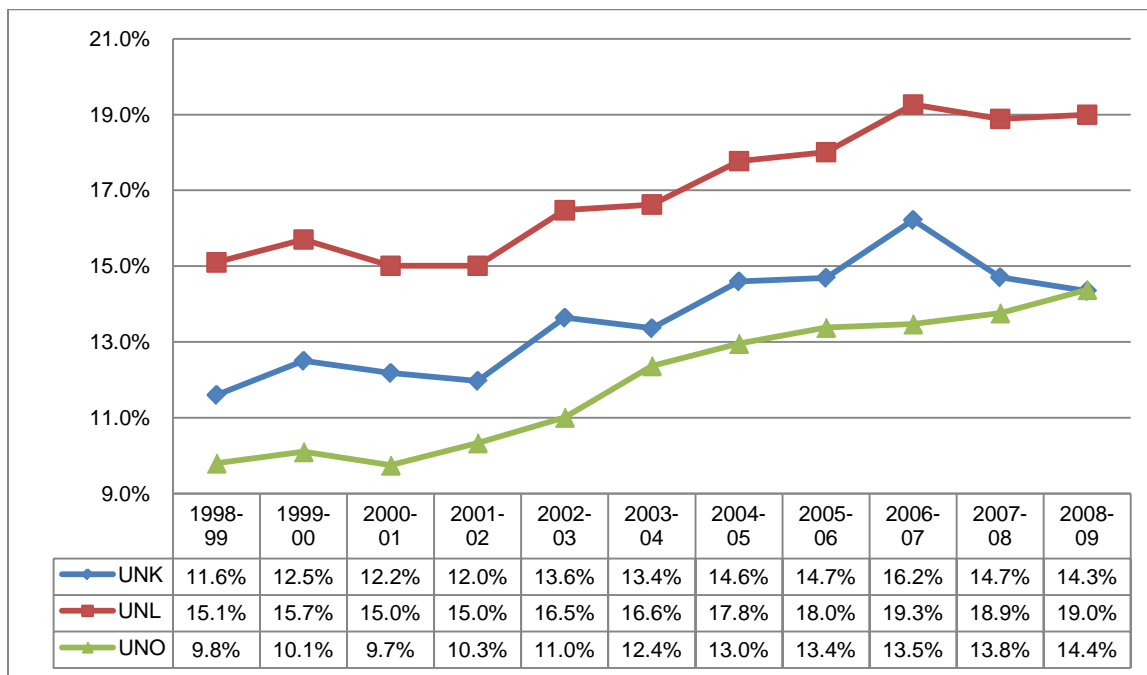

## STATE INVESTMENT IN HIGHER EDUCATION

*“A lot more governors now realize that their systems of higher education are really their major economic strategy for the future...that (companies) go to where you have highly skilled workers.”*

Raymond Scheppach, Executive Director  
National Governors Association  
*Stateline.org, February 20, 2008*

Over a 5-year period, from 2004-05 to 2009-10, only eight states had a decrease in state funding for higher education. However, with the continuing decline in the nation's economy, from 2008-09 to 2009-10, 36 states had a decrease in state funding for higher education. This included Nebraska, which saw its state funding decrease 1.6 percent. Overall, general fund appropriations for higher education in 2009-10 decreased nationwide by 3.5 percent from the previous year, according to a survey completed by the Center for the Study of Education Policy (Center for the Study of Education Policy, 2010).

On February 17, 2009, the President signed into law the American Recovery and Reinvestment Act (ARRA). The Act had three main goals: create new jobs and save existing jobs, spur economic activity and invest in long-term growth, and foster accountability and transparency in government spending by providing more than \$700 billion dollars in federal spending to individuals, states and other localities (Recovery.gov). Of the funds sent to states, \$5.9 billion was used by states to restore the level of state support for public higher education (Center for the Study of Education Policy, 2010).

This section of the report covers two topics: appropriation comparisons within Nebraska and appropriation comparisons with other states.

## Appropriation Comparisons within the State

The following information concerns state appropriation per full-time equivalent (FTE) student. The dollar amounts exclude funds appropriated or re-appropriated for tuition and capital appropriations. To arrive at the appropriation per full-time student, the base state appropriation is divided by the number of full-time equivalent students at the institution. (Note: Enrollment decreases can therefore lead to increases in appropriations per full-time equivalent student, and vice versa.)

In addition to state appropriations, the community colleges receive income from property taxes; therefore, this report provides two additional sets of data, one that shows the amount of property tax income received by each community college and one where the state appropriation and property taxes are added together to derive a total state-and-local appropriation per full-time equivalent student within the community college sector.

Appropriations to community colleges are based on a formula that incorporates factors such as level of tuition, local property tax collections, local property tax rate and full-time equivalent student. The current community college formula expires after the 2010-11 academic year. Appropriations for the state colleges and the University of Nebraska are based on identified needs.

### Community Colleges

**State Appropriation per FTE Student at Nebraska's Community Colleges 1999-00 to 2009-10**

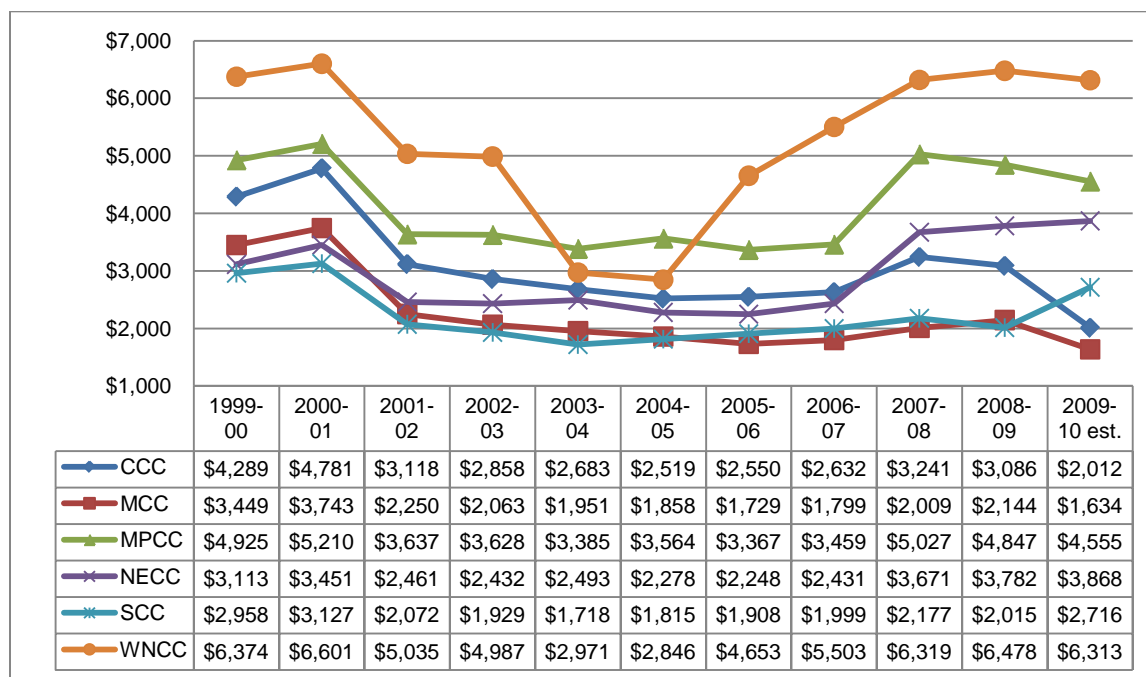

From 1999-00 to 2009-10, state appropriations per full-time equivalent student at Nebraska’s community colleges:

- increased 24% at Northeast Community College
- **decreased** 1% at Western Nebraska Community College
- **decreased** 8% at Mid-Plains Community College
- **decreased** 8% at Southeast Community College
- **decreased** 53% at Central Community College
- **decreased** 53% at Metropolitan Community College

From 2004-05 to 2009-10, state appropriations per full-time equivalent student at Nebraska’s community colleges:

- increased 122% at Western Nebraska Community College
- increased 70% at Northeast Community College
- increased 50% at Southeast Community College
- increased 28% at Mid-Plains Community College
- **decreased** 12% at Metropolitan Community College
- **decreased** 20% at Central Community College



For state appropriation per full-time equivalent student in 2009-10, when compared to their peers:

- Central Community College ranks 4<sup>th</sup> out of 6
- Metropolitan Community College ranks 4<sup>th</sup> out of 7
- Mid-Plains Community College ranks 2<sup>nd</sup> out of 6
- Northeast Community College ranks 3<sup>rd</sup> out of 6
- Southeast Community College ranks 5<sup>th</sup> out of 5
- Western Nebraska Community College ranks 1<sup>st</sup> out of 7

Information that is more detailed can be found in the appendix beginning on page 43.

### Property Tax Income per FTE Student at Nebraska's Community Colleges 2003-04 to 2009-10

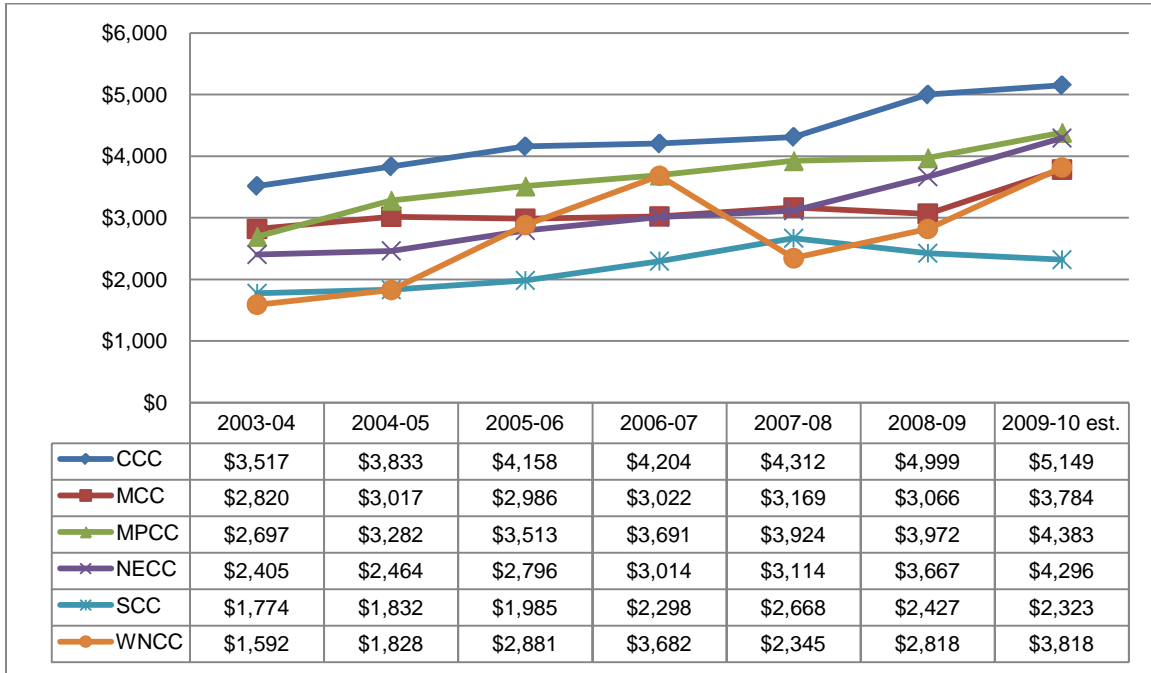

From 2003-04 to 2009-10, property tax income per full-time equivalent student at Nebraska's community colleges increased:

- 140% at Western Nebraska Community College
- 79% at Northeast Community College
- 62% at Mid-Plains Community College
- 46% at Central Community College
- 34% at Metropolitan Community College
- 31% at Southeast Community College

### State Appropriation and Property Tax Income per FTE Student at Nebraska's Community Colleges 1999-00 to 2009-10

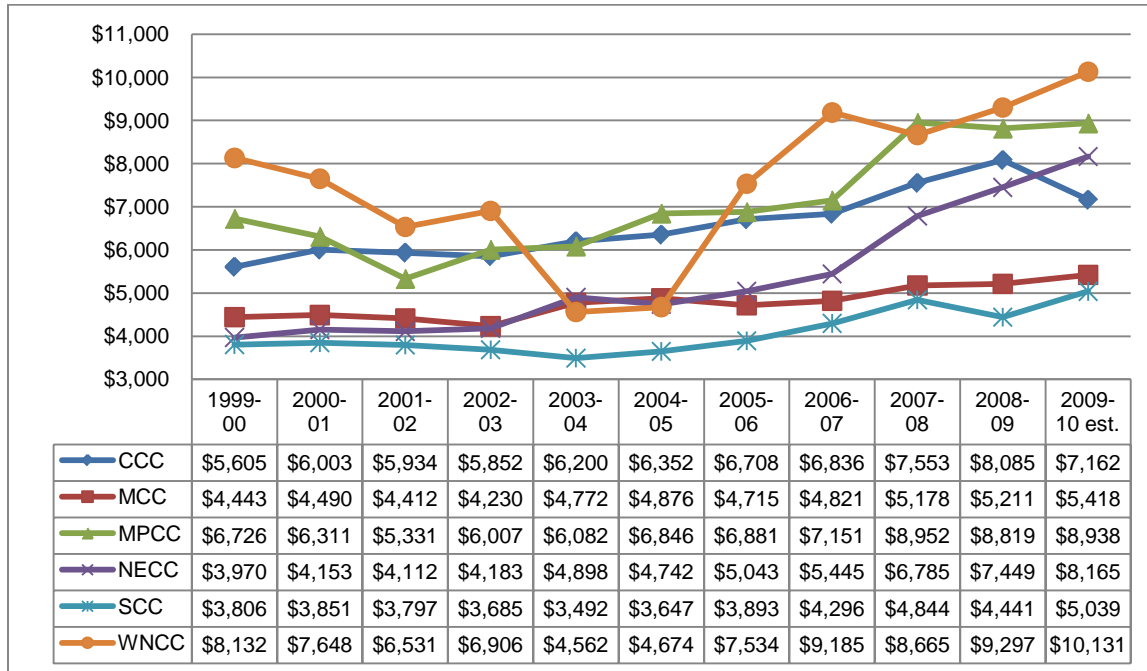

From 1999-00 to 2009-10, state appropriations and property tax income per full-time equivalent student at Nebraska's community colleges increased:

- 106% at Northeast Community College
- 33% at Mid-Plains Community College
- 32% at Southeast Community College
- 28% at Central Community College
- 25% at Western Nebraska Community College
- 22% at Metropolitan Community College

From 2004-05 to 2009-10, state appropriations and property tax income per full-time equivalent student at Nebraska's community colleges increased:

- 117% at Western Nebraska Community College
- 72% at Northeast Community College
- 38% at Southeast Community College
- 31% at Mid-Plains Community College
- 13% at Central Community College
- 11% at Metropolitan Community College

For state and local appropriation per full-time equivalent student in 2009-10, when compared to their peers:

- Central Community College ranks 4<sup>th</sup> out of 6
- Metropolitan Community College ranks 4<sup>th</sup> out of 7
- Mid-Plains Community College ranks 2<sup>nd</sup> out of 6
- Northeast Community College ranks 3<sup>rd</sup> out of 6
- Southeast Community College ranks 5<sup>th</sup> out of 5
- Western Nebraska Community College ranks 1<sup>st</sup> out of 7

Information that is more detailed can be found in the appendix beginning on page 43.

## State Colleges

### State Appropriation per FTE Student at Nebraska's State Colleges 1999-00 to 2009-10

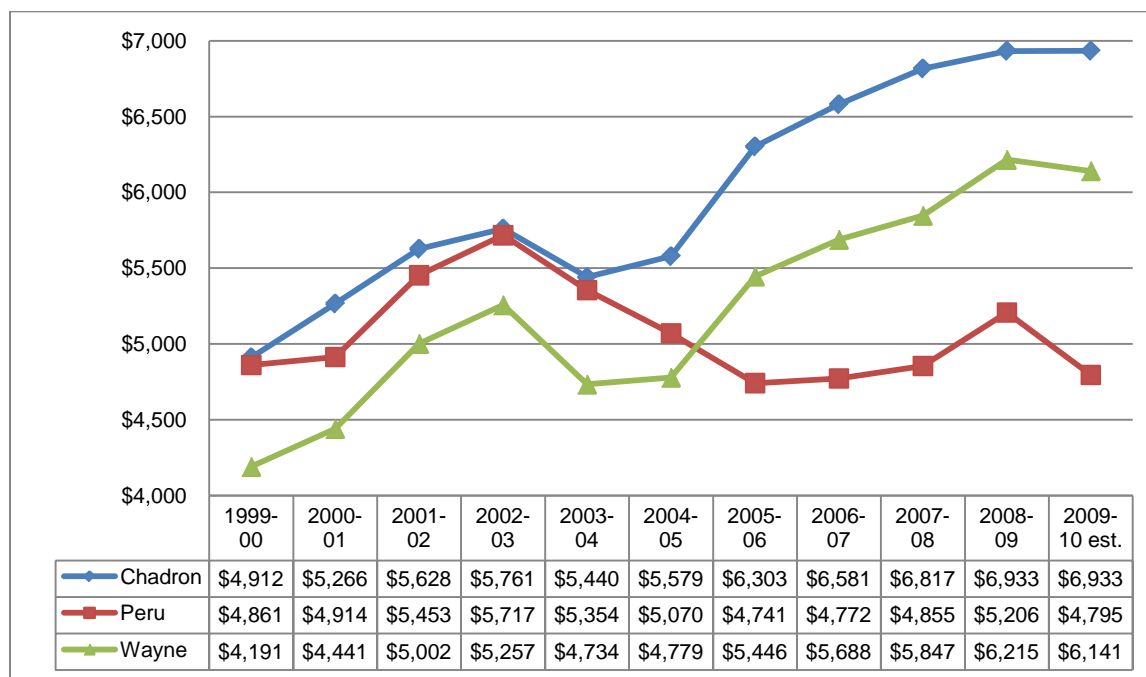

From 1999-00 to 2009-10, state appropriations per full-time equivalent student at Nebraska's state colleges:

- increased 47% at Wayne State College
- increased 41% at Chadron State College
- **decreased** 1% at Peru State College

From 2004-05 to 2009-10, state appropriations per full-time equivalent student at Nebraska's state colleges:

- increased 28% at Wayne State College
- increased 24% at Chadron State College
- **decreased** 5% at Peru State College<sup>1</sup>

<sup>1</sup> State appropriation increased less than the increase in enrollment resulting in less appropriated dollars per student

For state appropriation per full-time equivalent student in 2009-10, when compared to their peers:

- Chadron State College ranks 2<sup>nd</sup> out of 7
- Peru State College ranks 3<sup>rd</sup> out of 6
- Wayne State College ranks 2<sup>nd</sup> out of 6

Information that is more detailed can be found in the appendix beginning on page 98.

### University of Nebraska

#### State Appropriation per FTE Student at the University of Nebraska Campuses (excluding UNMC) 1999-00 to 2009-10

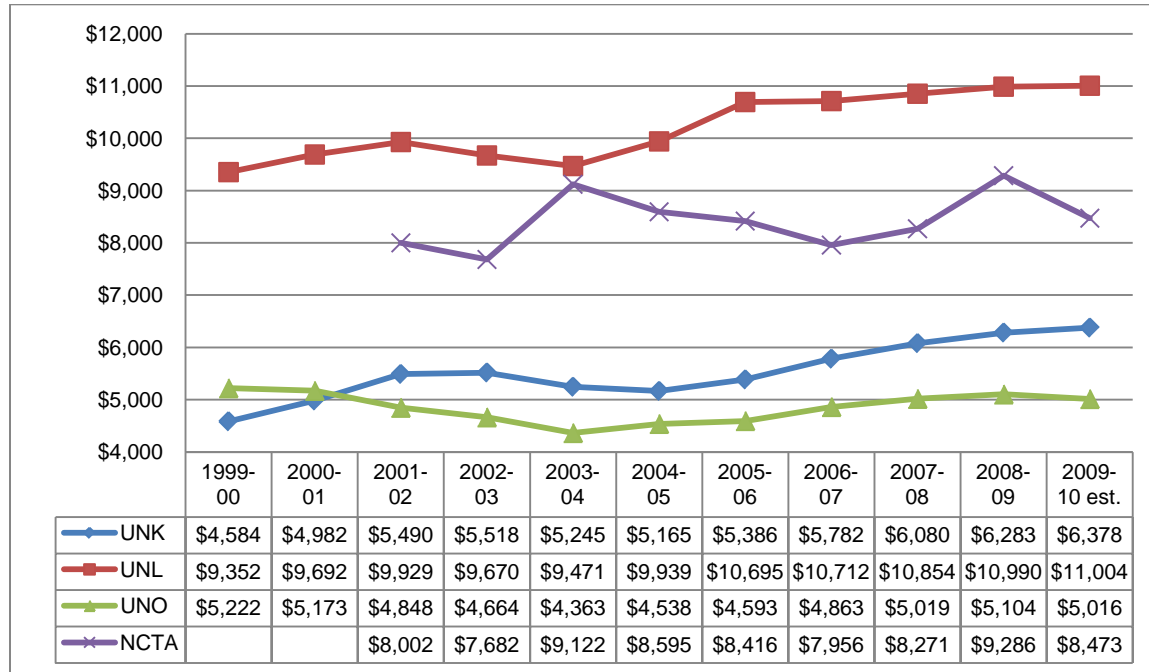

From 1999-00 to 2009-10, state appropriations per full-time equivalent student at the University of Nebraska campuses:

- increased 39% at the University of Nebraska at Kearney
- increased 18% at the University of Nebraska-Lincoln<sup>1</sup>
- **decreased** 4% at the University of Nebraska at Omaha

From 2004-05 to 2009-10, state appropriations per full-time equivalent student at the University of Nebraska campuses increased:

- 23% at the University of Nebraska at Kearney
- 11% at the University of Nebraska-Lincoln
- 11% at the University of Nebraska at Omaha

<sup>1</sup> Note: UNL has a far higher percentage of graduate students than do the Kearney and Omaha campuses.

For state appropriation per full-time equivalent student in 2009-10, when compared to their peers:

- the University of Nebraska at Kearney ranks 2<sup>nd</sup> out of 5
- the University of Nebraska-Lincoln ranks 3<sup>rd</sup> out of 11
- the University of Nebraska at Omaha ranks 4<sup>th</sup> out of 6

Information that is more detailed can be found in the appendix beginning on page 130.



## Appropriation Comparisons with Other States

One of the major statewide goals in Nebraska's *Comprehensive Plan* states that:

Nebraska will value higher education and support its investment in public higher education through fair and reliable funding policies that provide appropriate levels of support to enable institutions to excel and meet the educational needs of the State and its students (Coordinating Commission for Postsecondary Education, 2006).

The State of Nebraska has been strongly supportive of higher education. In direct financial terms, in FY10 Nebraska's appropriation of state tax dollars for higher education operating expenses was \$622,692,181. This represents a 4.4 percent decrease over FY09. The nation averaged a 3.5 percent decrease from FY09 to FY10. When taking into account the ARRA stimulus funds, national average state funding for higher education declined by only 1.1 percent from FY09 to FY10. (Note: Nebraska did not apply any of its ARRA funds directly to postsecondary education.)

Additionally, the \$622,692,181 represents a 19.9 percent increase over five years (FY05 to FY10), which places Nebraska 14<sup>th</sup> in the nation for that period. Nationally, states increased their appropriations by an average of 15.4 percent during that same period (Center for the Study of Education Policy, 2010).

Other ways to measure a state's investment in higher education include appropriations per \$1,000 in personal income, and appropriations per capita. For FY10, Nebraska's appropriation per \$1,000 of personal income was \$9.06. This support ranked Nebraska 10<sup>th</sup> in the nation and was significantly higher than the national average of \$6.26. It also reflects a slight decrease from FY09, when the appropriation per \$1,000 of personal income was \$9.31. (Center for the Study of Education Policy, 2010)

Additionally, for FY10, Nebraska's appropriation per capita was \$346.74. This, too, was significantly higher than the national average of \$245.37. While the funding ranked Nebraska 7<sup>th</sup> in the nation, Nebraska's FY10 appropriation per capita is down slightly from FY09, when Nebraska's appropriation per capita was \$365.73 (Center for the Study of Education Policy, 2010).

## FINANCIAL AID FOR HIGHER EDUCATION

*“Financial aid is the poor stepchild of the budget process. It’s all about guilt when it ought to be an integral part of the funding.”*

David A. Longanecker, Executive Director, Western Interstate Commission for Higher Education

*“Dreams Detoured,” Lumina Foundation Focus, Fall 2005*

The federal government provides several types of financial aid for students in postsecondary education. Overall, that funding totals more than \$100 billion per year. The U.S. Department of Education (ED) publishes a comprehensive source of information about federal student aid programs, *The Student Guide*. It is available free on the Internet at [www.studentaid.ed.gov](http://www.studentaid.ed.gov).

Funds from the following financial aid programs are potentially available to Nebraska postsecondary students<sup>1</sup>:

- Federal Pell Grant:** Federal Pell Grants are awarded to undergraduates who have not earned a bachelor’s degree and who demonstrate high financial need. Pell Grants do not have to be repaid. The award range for Pell Grants for the award year 2009-10 academic year was \$976 to \$5,350.

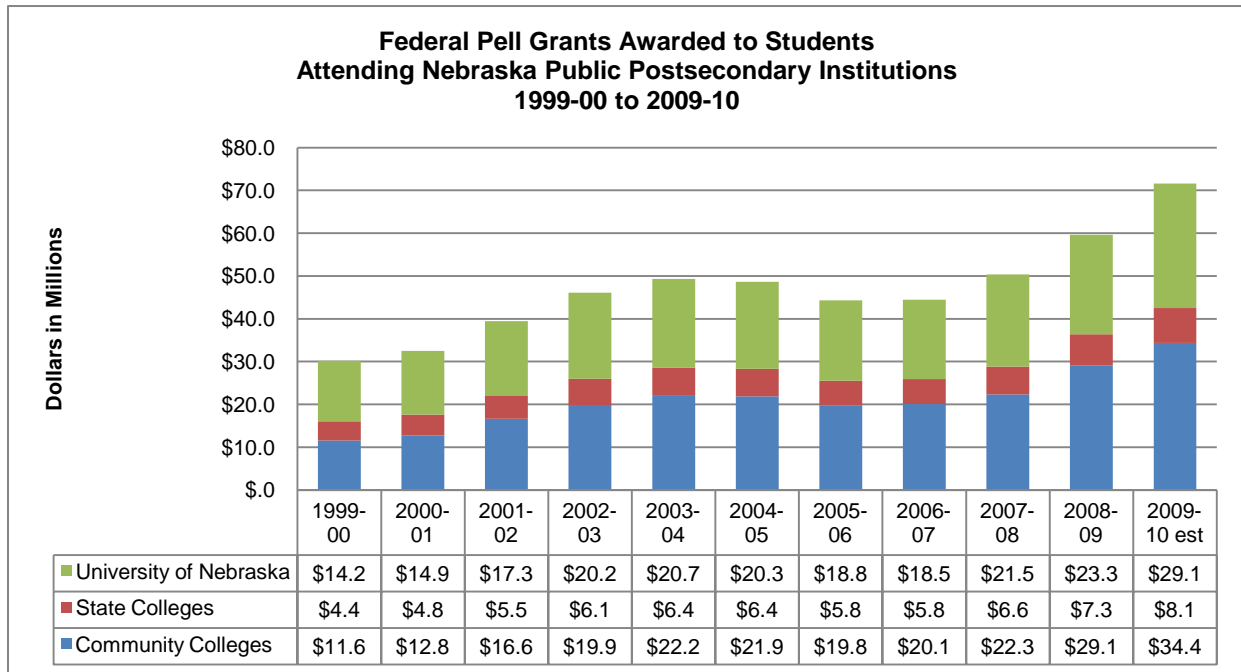

<sup>1</sup> 2009-10 estimated financial aid obtained from Supplemental Budget Forms submitted to Nebraska’s Department of Administrative Services, October 2009.

- Federal Supplemental Educational Opportunity Grant (FSEOG):**  
 Undergraduate students who have exceptional need and who have not received a bachelor’s degree are eligible to receive the FSEOG. FSEOG awards can range from \$100 to \$4,000 and do not have to be repaid, but awards are subject to the availability of funds at a student’s institution.

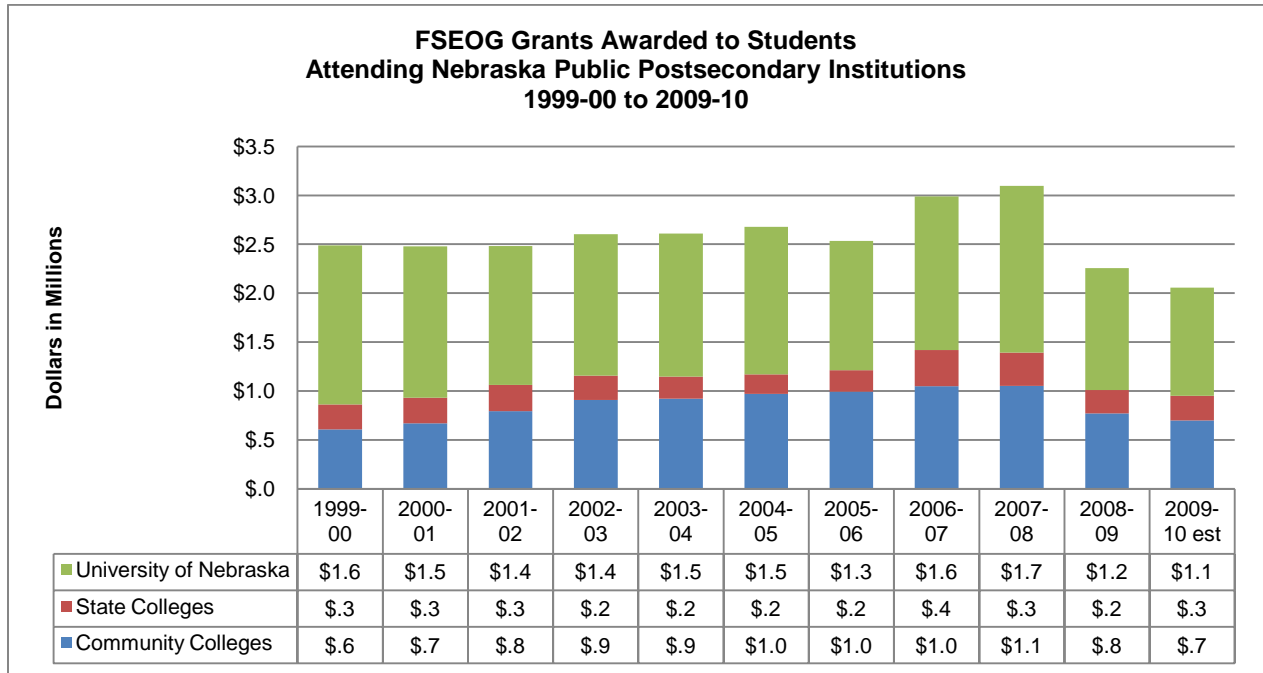

- Academic Competitiveness Grants (ACG):** ACGs, first awarded in 2006-07, are need-based but limited to students who have demonstrated academic achievement. Unlike many states, Nebraska was an early and strong participant in the program. To receive an ACG, a student must be a college freshman or sophomore, a U.S. citizen, Pell Grant-eligible, and have completed a program of rigorous high school course work as defined by their state and recognized by the U.S. Secretary of Education. ACG's provide additional funds of up to \$750 for first-year college students and up to an additional \$1,300 for second-year students who are enrolled full time and who have maintained a 3.0 GPA in college. This program is being eliminated after the 2010-11 academic year.

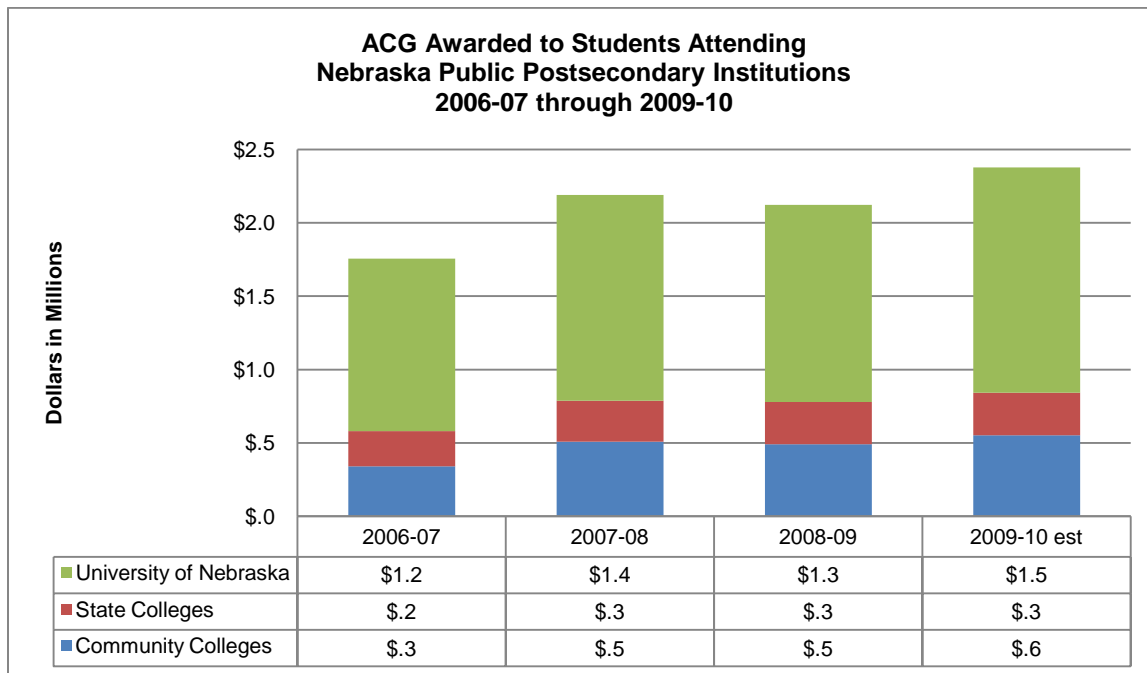

- National Science and Mathematics Access to Retain Talent Grants (SMART)<sup>1</sup>**: SMART grants, awarded for the first time in 2006-07, are need-based but limited to students majoring in specified fields who maintain B averages in college. To receive a SMART grant, a student must be a third- or fourth-year college student; a U.S. citizen; Pell Grant-eligible; enrolled full time; majoring in a designated science, technology, mathematics, or critical language field; and maintain a 3.0 GPA. Students who meet these criteria will automatically receive up to \$4,000 in additional financial aid. This program is being eliminated after the 2010-11 academic year.

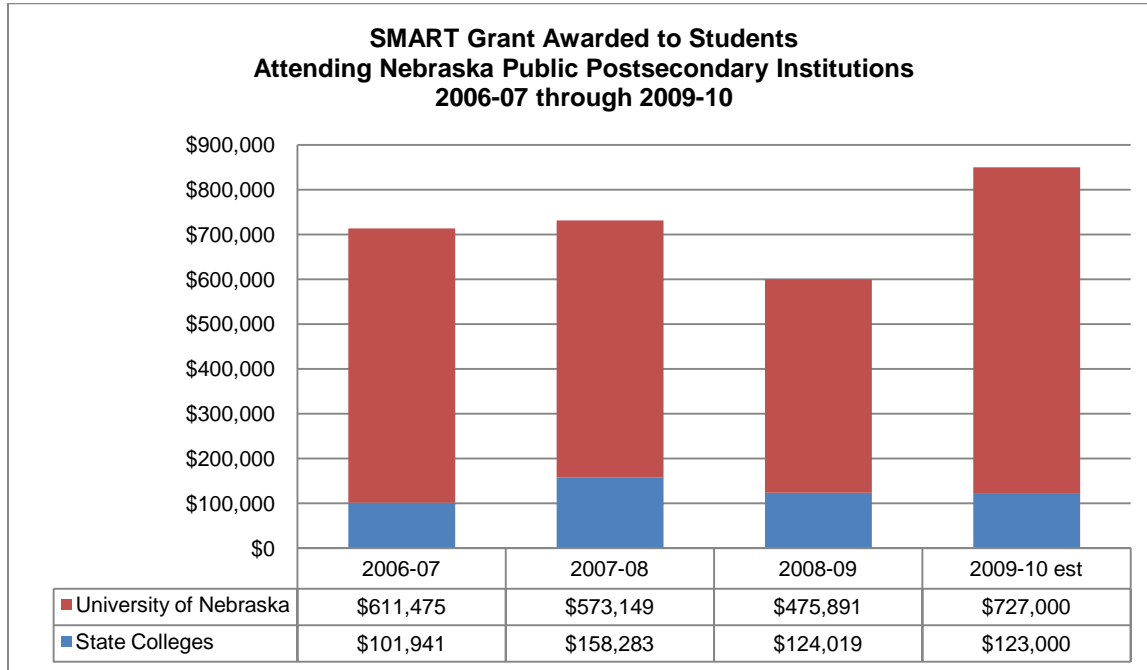

<sup>1</sup> Because SMART Grants are awarded to 3<sup>rd</sup> and 4<sup>th</sup> year students, community college students are not eligible to be considered for this grant.

- Teacher Education Assistance for College and Higher Education Grants (TEACH):** The TEACH grant program was established under the College Cost Reduction and Access Act (CCRAA) in 2007 to benefit current and prospective teachers. Students may be awarded up to \$4,000 per academic year. Undergraduate and post-baccalaureate students may receive up to a total of \$16,000, while graduate students may receive up to \$8,000. Eligible students must be currently completing or planning to complete coursework necessary to begin a career in teaching. There are, however, graduate degree alternatives for teachers or retirees with experience in a teacher shortage area. To be considered for a grant, a student must have a score above the 75th percentile on an admissions test, such as SAT, ACE or GRE, or at least a 3.25 GPA. Students must sign an understanding of terms document to certify that they understand the terms of the grant and the teaching service requirements. The student must teach full time for at least four years within eight years of completing the program at a Title I school as a highly qualified teacher and/or in a specified subject area (mathematics, science, foreign language, bilingual education, special education, reading or another “high need” field as designated by the state). If the service requirement is not met, the grant must be repaid as an unsubsidized direct Stafford Loan with interest from the date(s) of original disbursement.

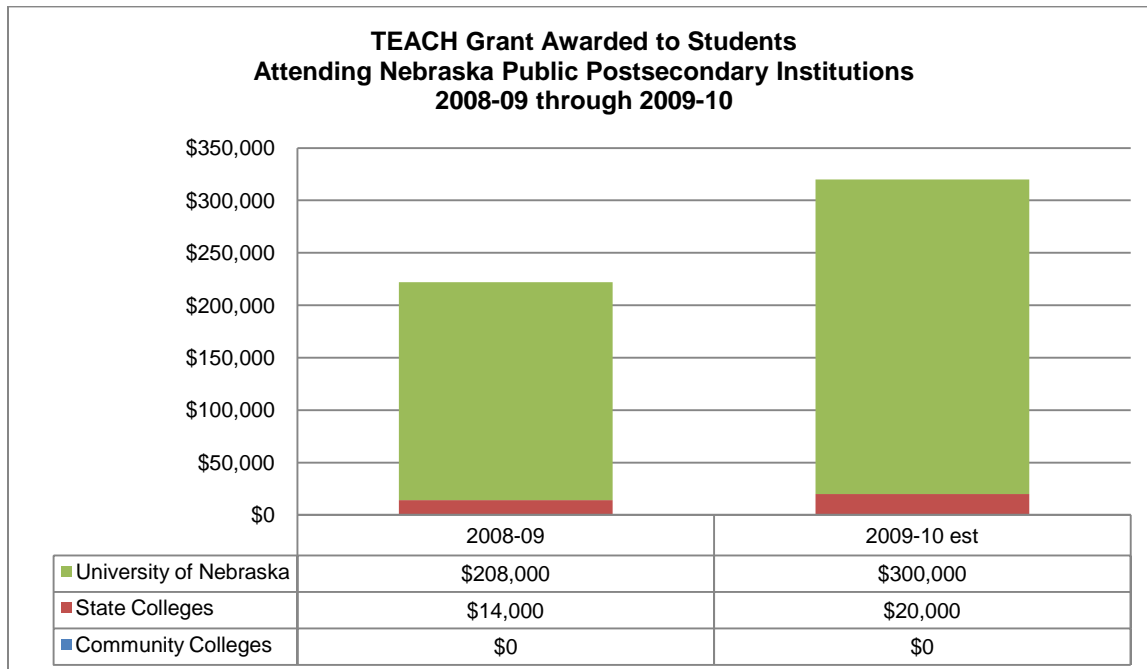

- Nebraska Opportunity Grant (NOG)<sup>1</sup>:** State grants are awarded to Nebraska-resident, Pell Grant eligible students attending eligible Nebraska postsecondary institutions. Funding for the grant comes from both the federal government through its Leveraging Educational Assistance Partnership (LEAP) and Special Leveraging Educational Assistance Partnership (SLEAP) Program authorizations and from the state through the Nebraska Lottery and the state’s general fund. Because this program is based on Pell Grant eligibility, students must demonstrate financial need to receive a Nebraska State Grant.

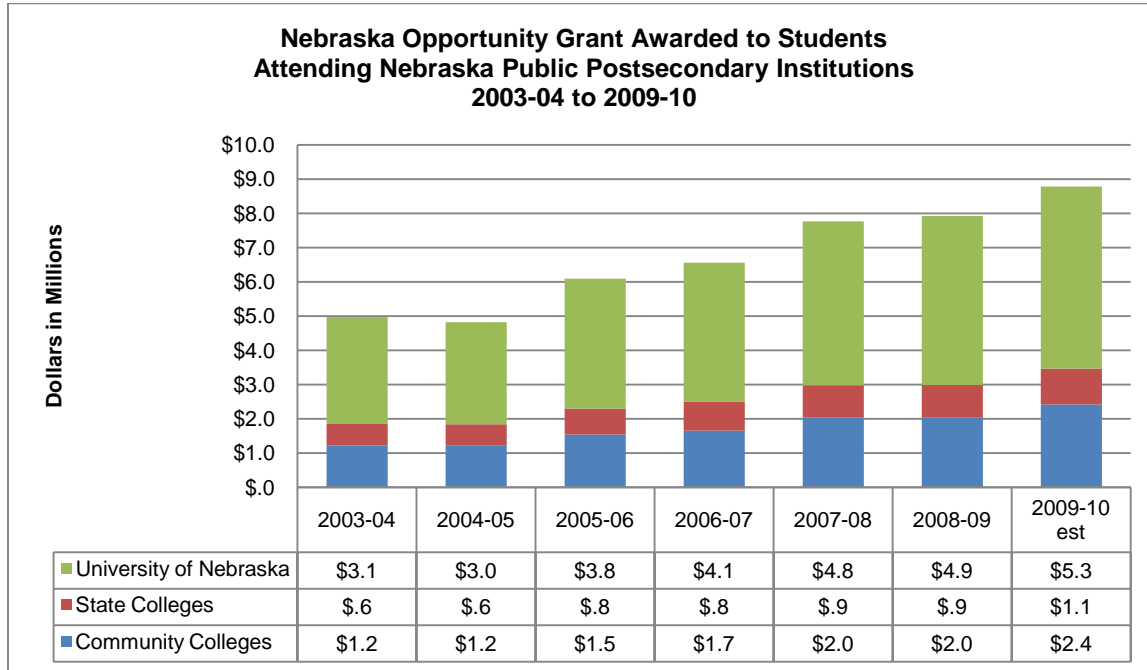

<sup>1</sup> The Nebraska Opportunity Grant, previously named the Nebraska State Grant, was first awarded to students during the 2003-04 academic year. Grant funds were awarded prior to 2003-04 under three different grant programs. See page 68 for additional information.

- Federal Workstudy (FWS):** The FWS provides on- and off-campus jobs for graduate and undergraduate students who demonstrate financial need. Work-study amounts awarded vary from institution to institution.

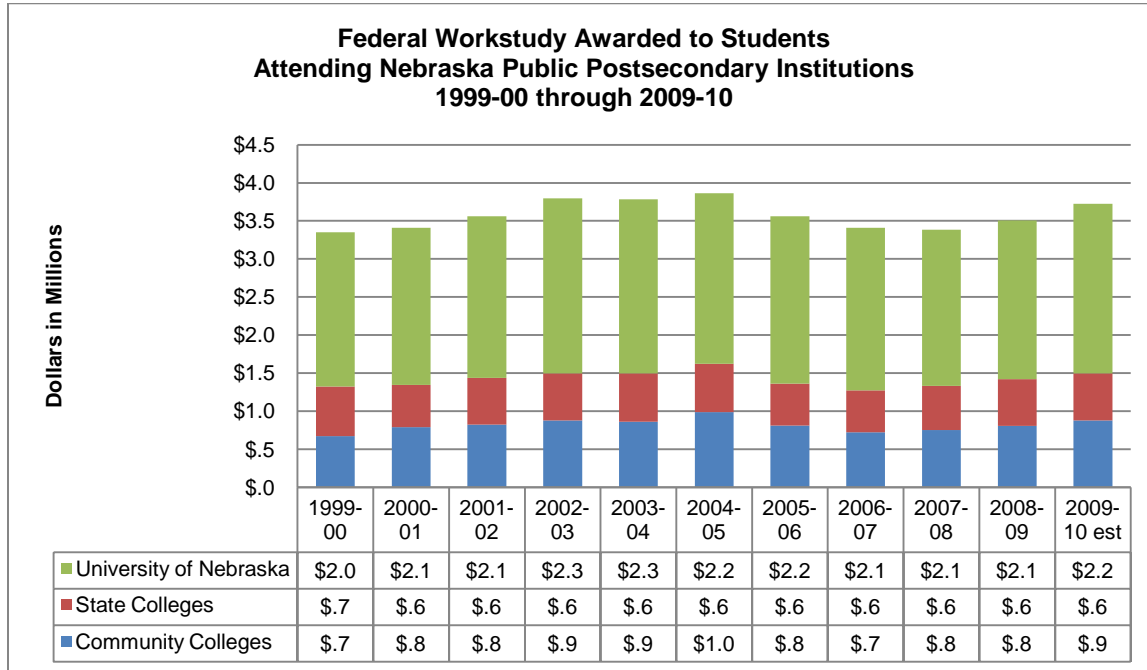



- Perkins Loan:** Perkins Loans are fixed, low-interest (5 percent) loans available to graduate and undergraduate students with financial need. Undergraduate students may borrow up to \$4,000 per year, and graduate students may borrow up to \$6,000 per year, depending on the availability of funds at their institution.

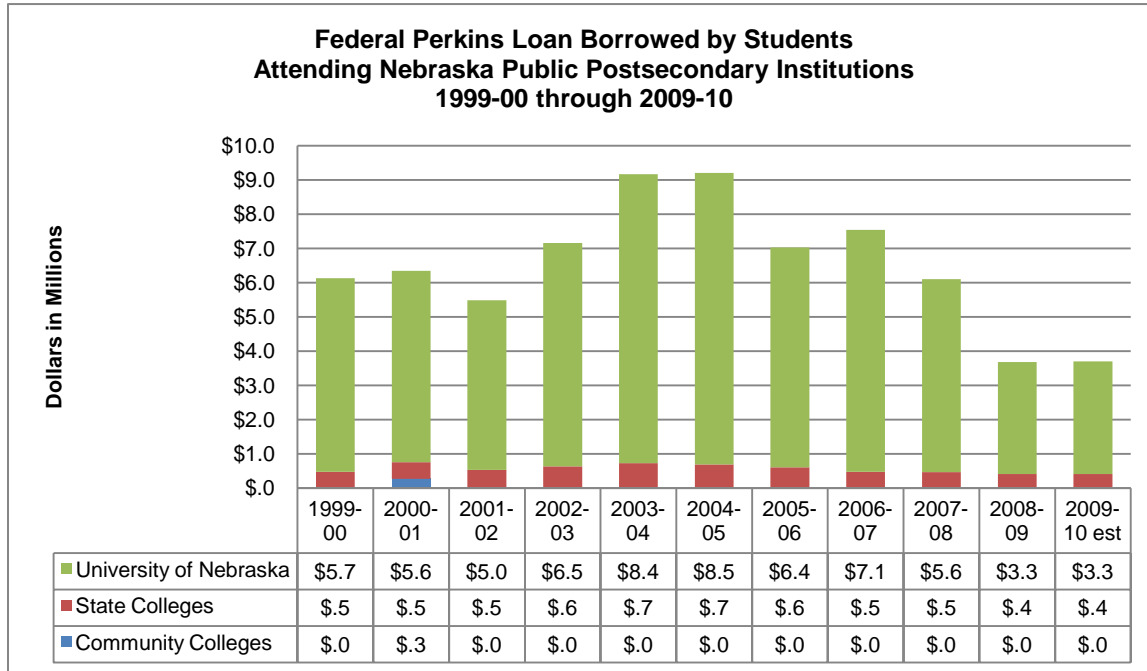

- Subsidized (Sub) and Unsubsidized (Unsub) Stafford Loans:** Stafford Loans are available to undergraduate and graduate students. Students must demonstrate financial need in order to qualify for a Subsidized Stafford Loan, where the federal government pays the interest while the student is in school. Unsubsidized Stafford Loans are available to all students, but borrowers are responsible for the interest while in school. Loan limits for Stafford Loans range from \$3,500 to \$20,500, depending on grade level and dependency status.

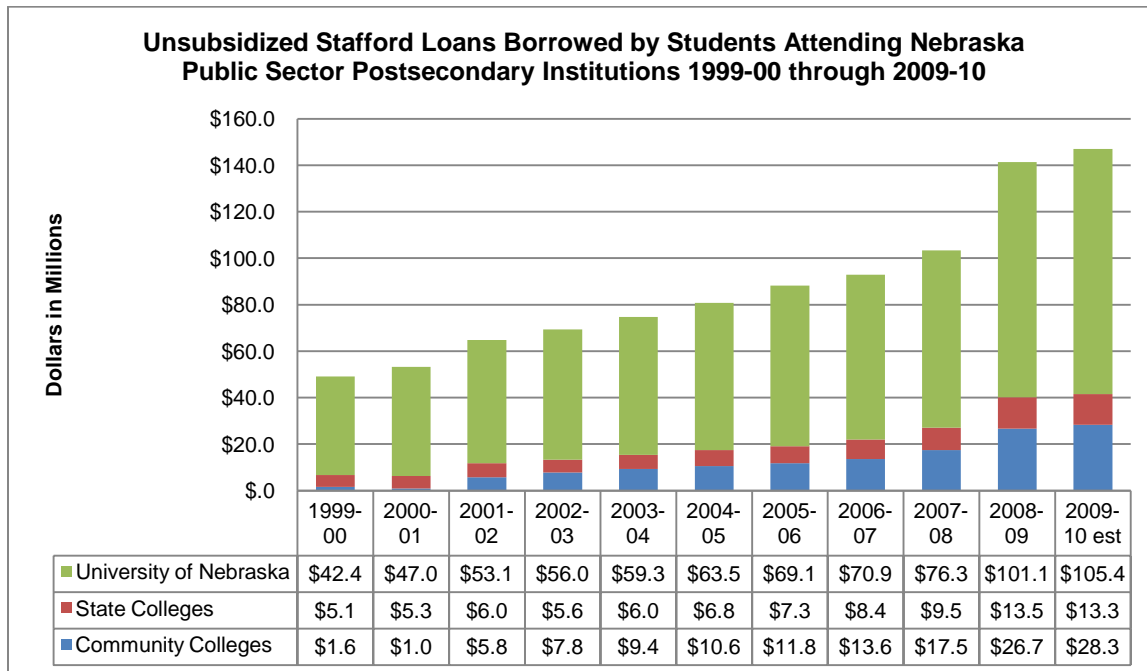
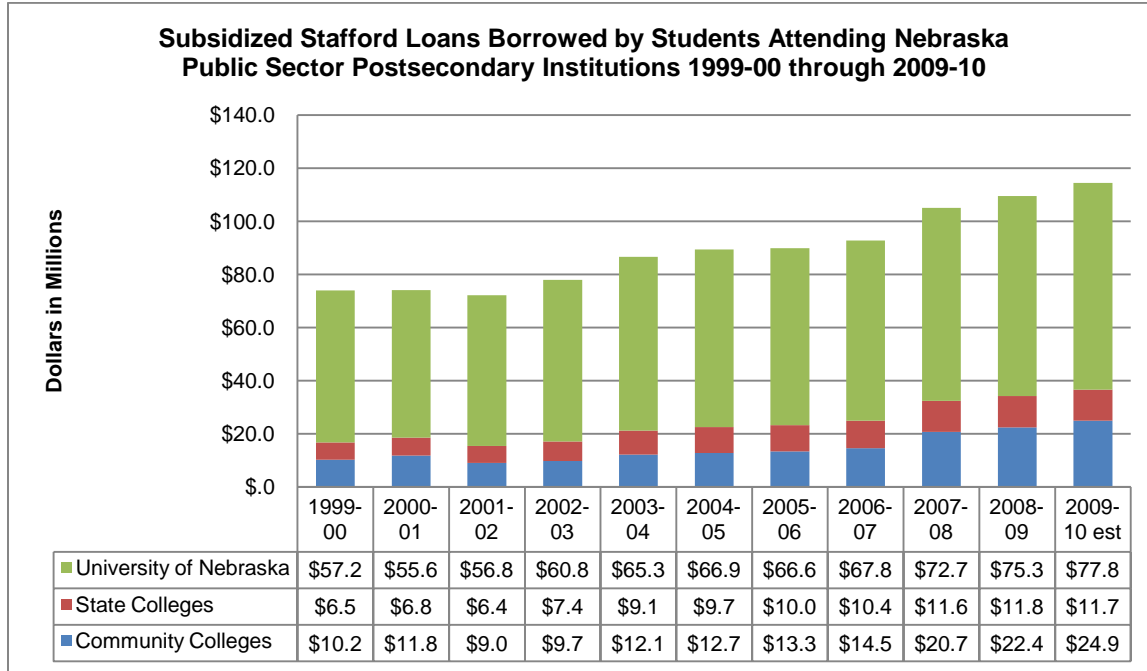

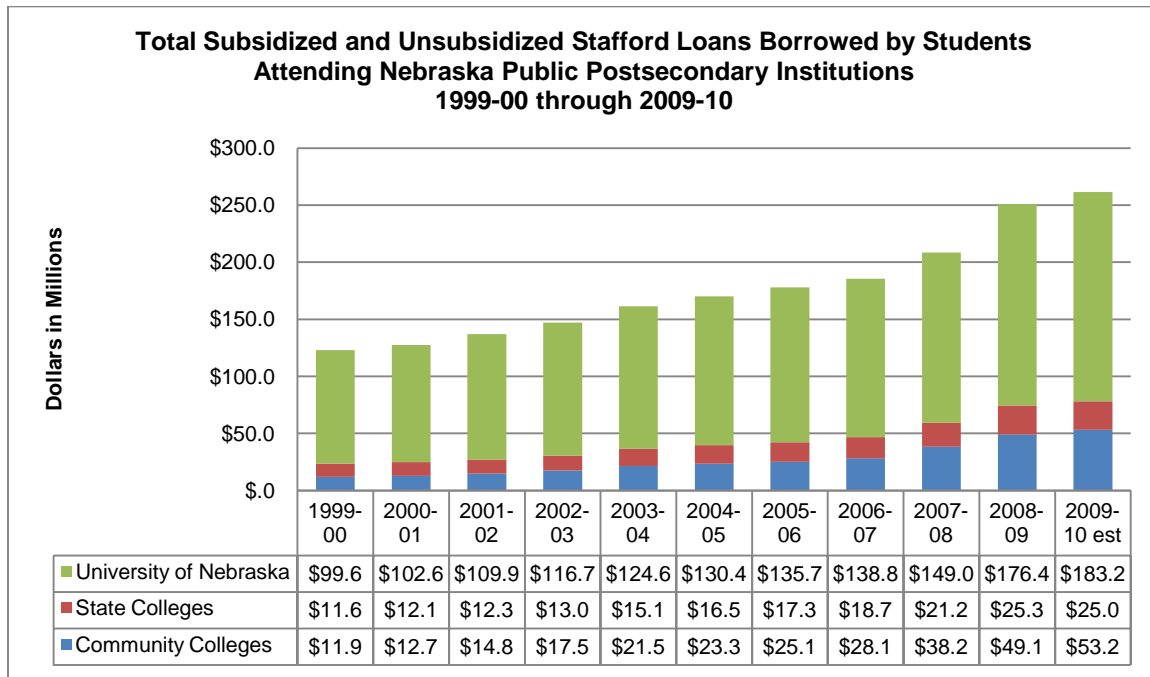

- Grad PLUS Loans<sup>1</sup>:** A graduate or professional degree student is eligible to borrow under the Grad PLUS program up to his or her cost of attendance minus other estimated financial assistance. Applicants must apply for their annual loan maximum eligibility under the Federal Subsidized and Unsubsidized Stafford Loan Program before applying for a Grad PLUS loan.

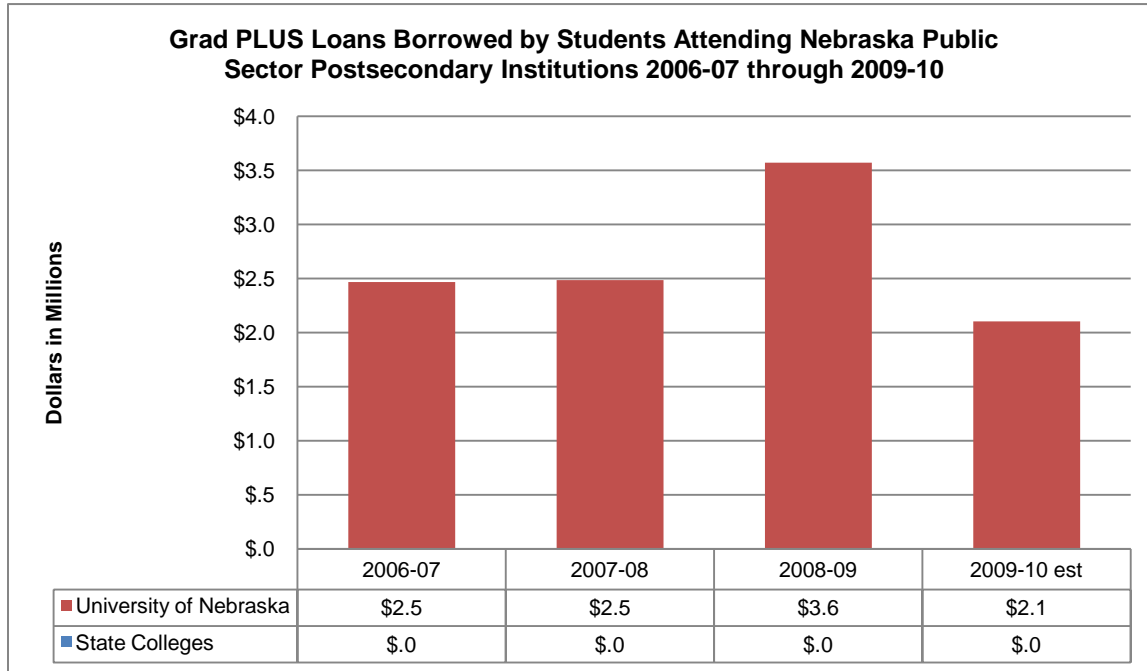

<sup>1</sup> Because GRAD Plus Loans are only available to graduate and professional students, community college students are not eligible for this loan. Graduate students at the state colleges have not needed to utilize this program as their costs can be covered by the Subsidized and Unsubsidized Stafford loan.

- Parent PLUS:** Parent PLUS loans are available to the parents of dependent undergraduate students. These loans are not need-based. Parents may borrow up to the student’s cost of attendance, less any other financial aid received.

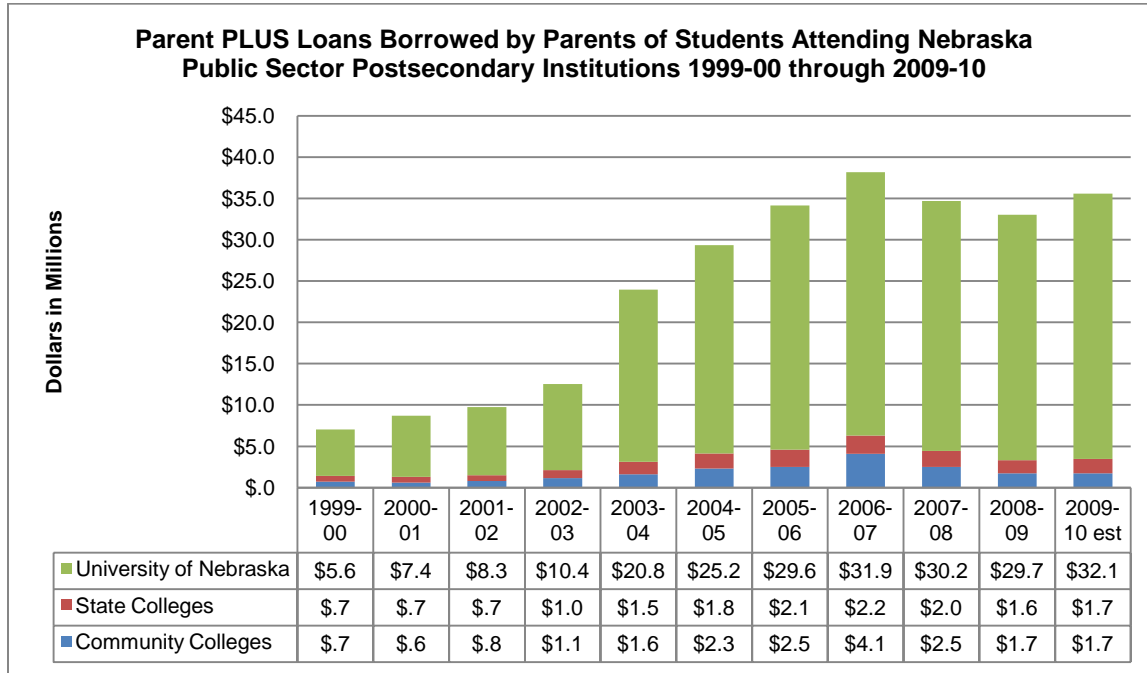

- Total Aid:** Below is a graph showing the total amount of aid awarded to students attending Nebraska public postsecondary institutions. While a portion of the programs include institutional and state dollars, the federal government funds the vast majority of the dollars awarded.

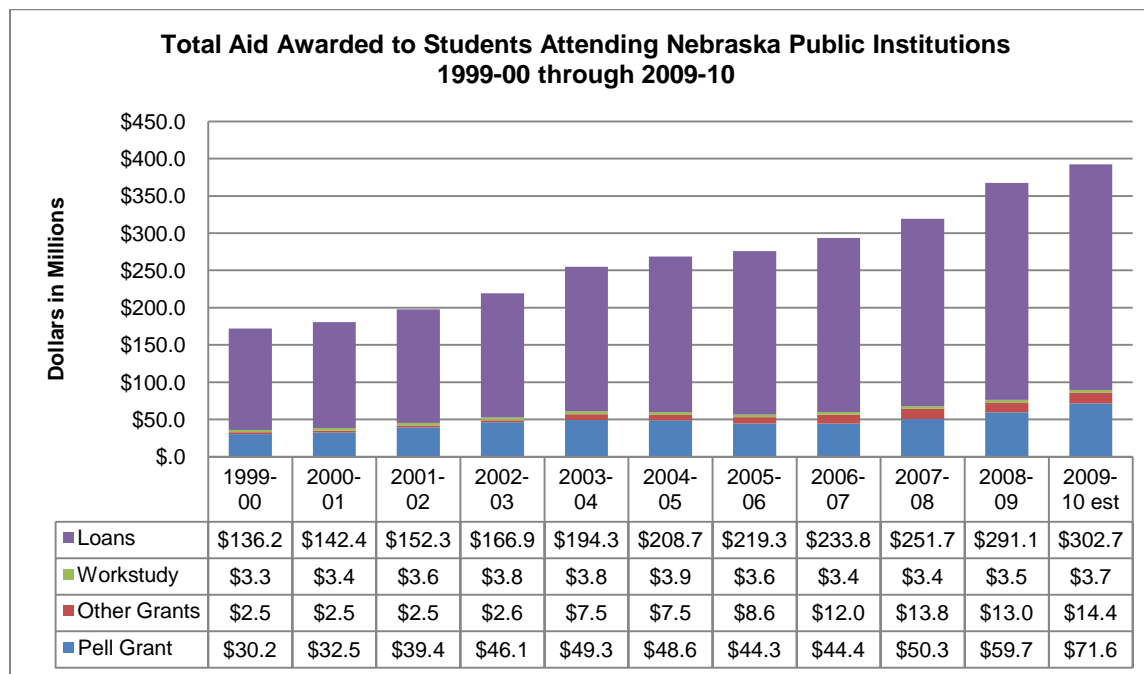

As the above list indicates, the current system of federal financial aid is complex and daunting for student and parents. In addition, certain “terms of art”—not always clear—are used.

As discussed earlier in this report, tuition and mandatory fees and the student payment share have increased considerably over the past 10 years. Therefore, having financial aid available to assist with college expenses is a necessity for many students. While the state has been generous in its financial support of the Nebraska Opportunity Grant program (see p. 63-67), other types of financial assistance have not received funding increases, and some have actually received decreased funding, such as the LEAP, SLEAP and Perkins Loan programs. Consequently, students have relied primarily upon student loans, both federal and private, to fund their education.

## Tuition Waivers

Many institutions routinely waive or discount a portion or all of an individual student's tuition charges as a form of financial assistance. Tuition waivers are awarded for a number of different reasons, such as working as a campus ambassador, demonstrating financial need, being a nonresident student, serving as a graduate assistant, or declaring a certain major. Waivers are used often as a part of the recruitment and retention policies of the campus.

The following charts show the amounts and trends of tuition waivers awarded at Nebraska's public institutions.

### Community Colleges

**Annual Value of Tuition Waivers at Nebraska’s Community Colleges 2003-04 through 2009-10**

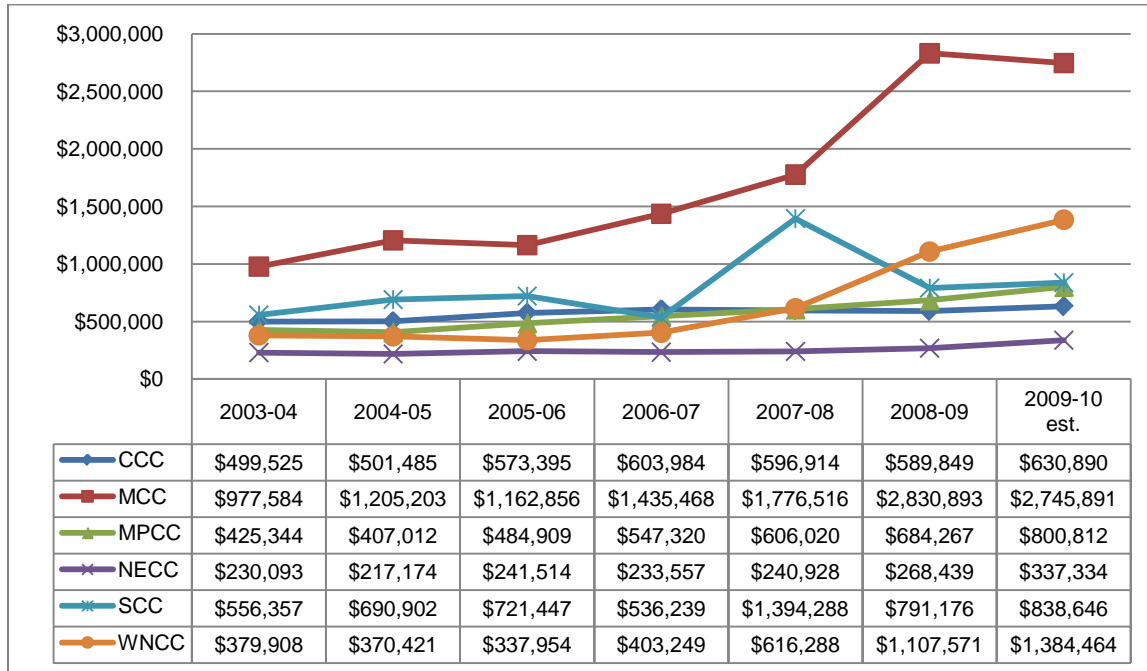

From 2003-04 to 2009-10, tuition waivers awarded at Nebraska’s community colleges increased:

- 264% at Western Nebraska Community College
- 181% at Metropolitan Community College
- 88% at Mid-Plains Community College
- 51% at Southeast Community College
- 47% at Northeast Community College
- 26% at Central Community College



### Percentage of Tuition Income Waived at Nebraska's Community Colleges through Tuition Waivers 2003-04 through 2009-10

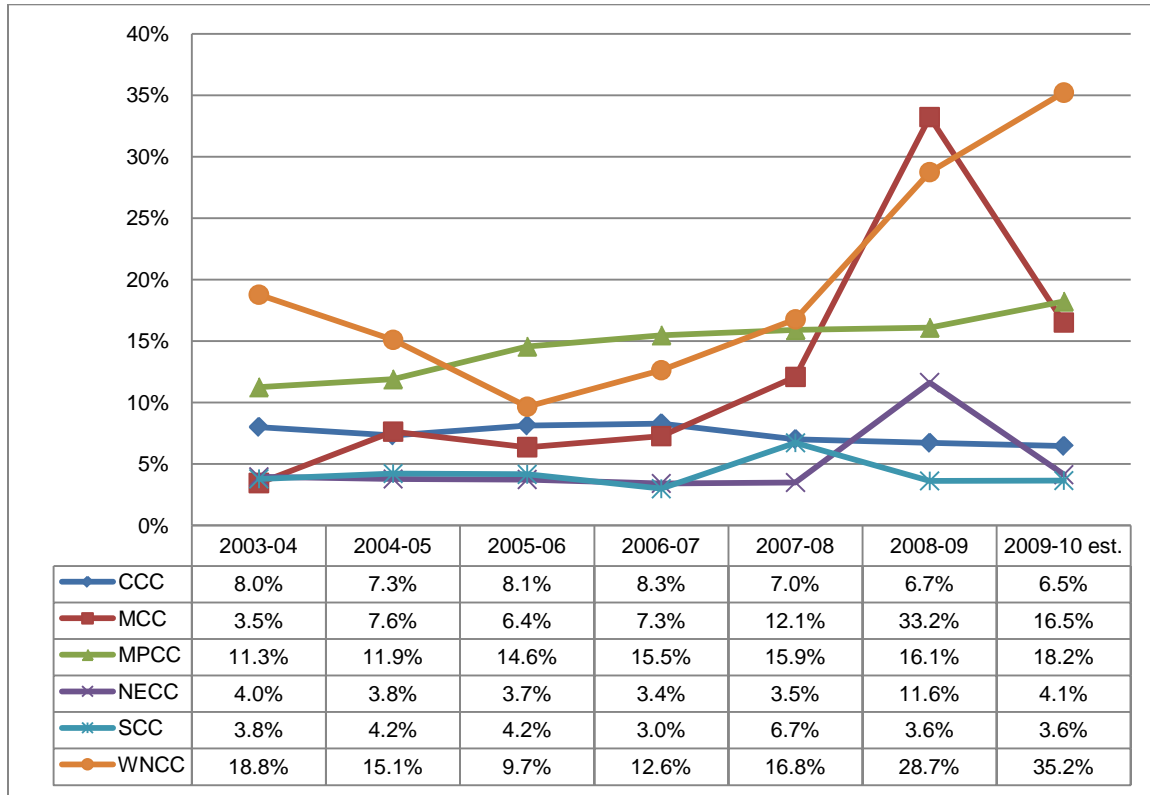

**State Colleges**

**Annual Value of Tuition Waivers at Nebraska's State Colleges 2003-04 through 2009-10**

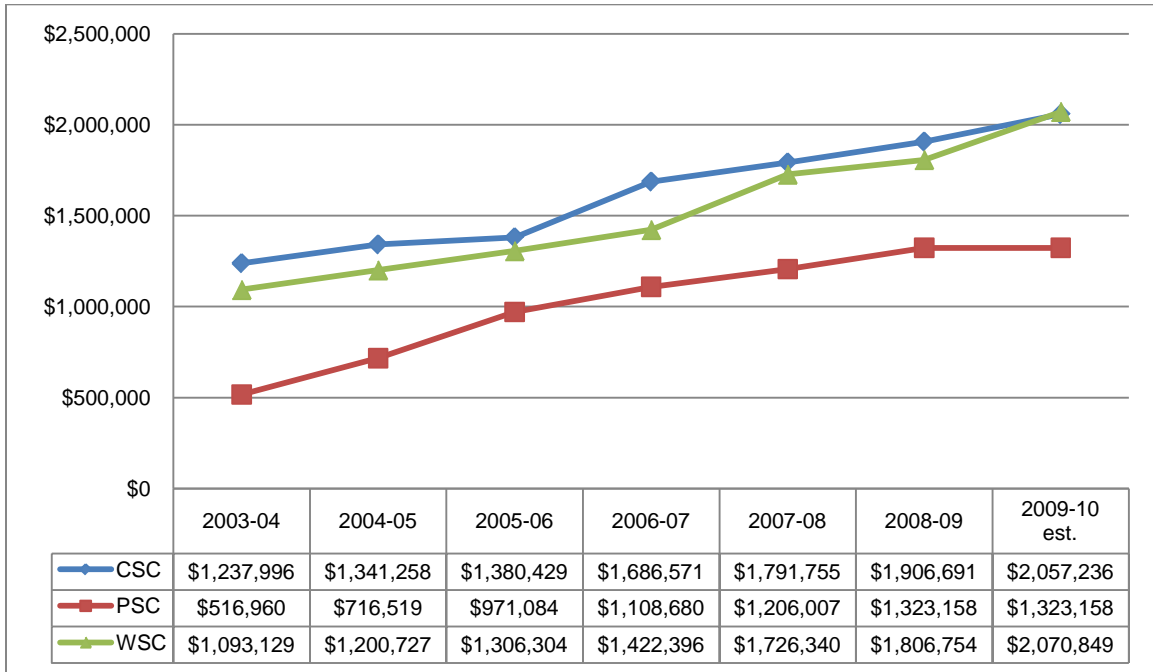

From 2003-04 to 2009-10, tuition waivers awarded at Nebraska's state colleges increased:

- 156% at Peru State College
- 89% at Wayne State College
- 66% at Chadron State College

Percentage of Gross Tuition and Mandatory Fee Income  
 Waived at Nebraska's State Colleges through Tuition Waivers  
 2003-04 through 2009-10

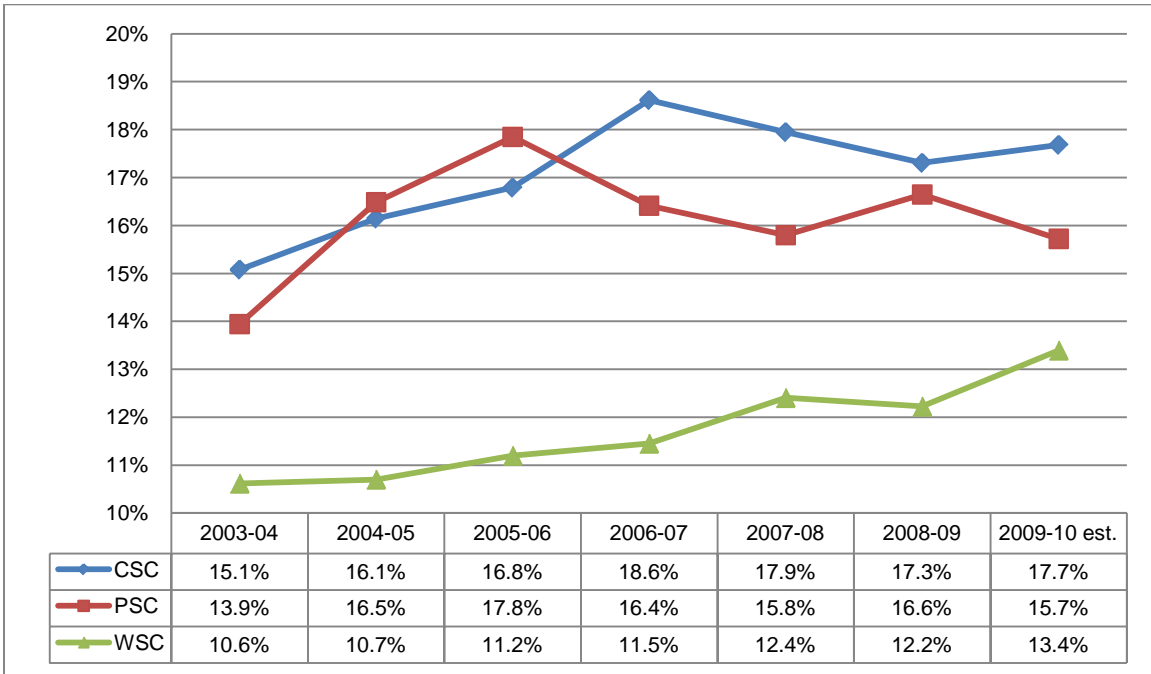

## University of Nebraska

### Annual Value of Tuition Waivers at University of Nebraska Campuses 2003-04 through 2009-10

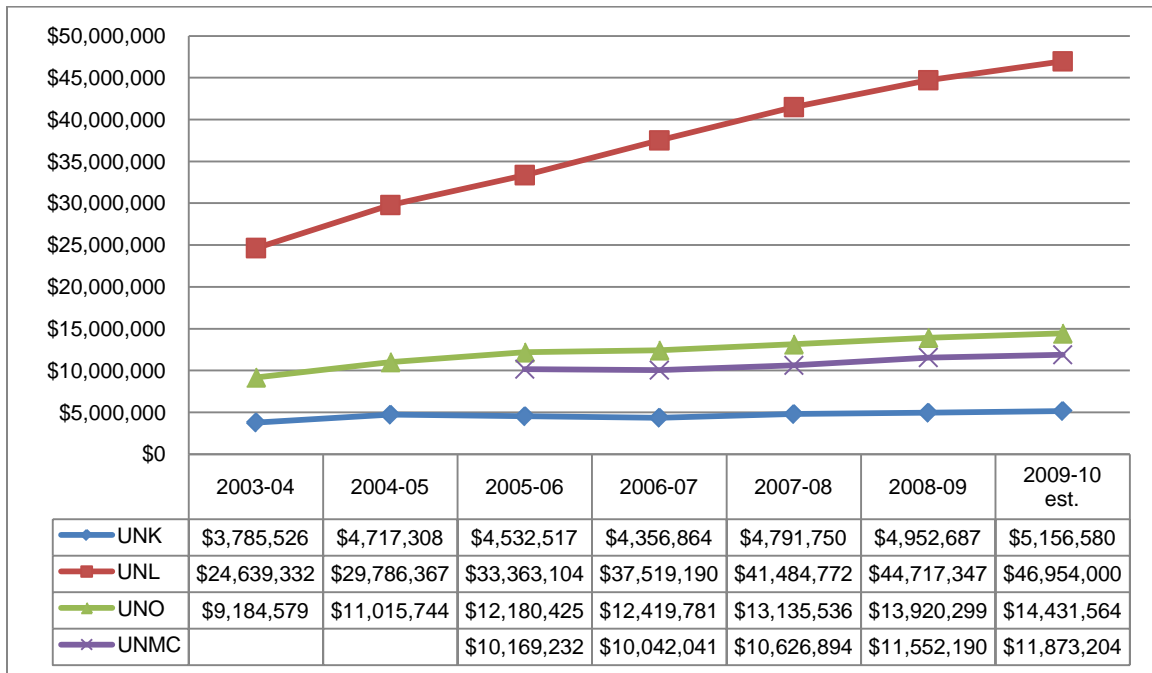

From 2003-04 to 2009-10, tuition waivers awarded at the University of Nebraska campuses increased:

- 91% at the University of Nebraska-Lincoln
- 57% at the University of Nebraska at Omaha
- 36% at the University of Nebraska at Kearney

Percentage of Gross Tuition and Mandatory Fee Income  
 Waived at University of Nebraska Campuses through Tuition Waivers  
 2003-04 through 2009-10

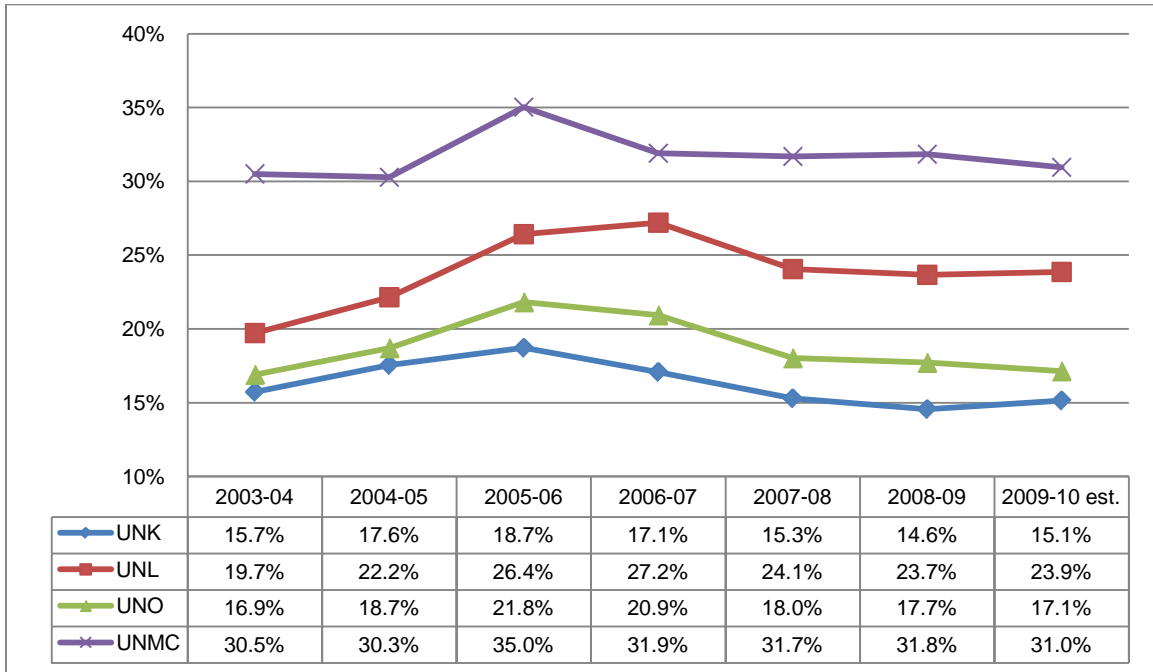

## State Grant Trends

The Nebraska Opportunity Grant (NOG)<sup>1</sup> is administered by the Coordinating Commission and awarded to students in consultation with financial aid administrators at Nebraska's public postsecondary institutions. Prior to the 2010-11 academic year, the NOG could only be awarded to students who are residents of Nebraska, who are attending an eligible Nebraska college or university, and who are eligible for the Federal Pell Grant. While the state has significantly increased funding over the past few years, additional funds are needed. In 2008-09, Nebraska ranked 38<sup>th</sup> among the states in estimated need-based, state-provided student aid grant dollars per full-time undergraduate enrollment (National Association of State Student Grant and Aid Programs, 2010). This is a slight increase from 2007-08 when Nebraska ranked 41<sup>st</sup> in the nation. These relatively low funding levels contributed to Nebraska receiving an F (as did 48 additional states) for affordability in *Measuring Up: The National Report Card on Higher Education* (The National Center for Public Policy and Higher Education, 2008).

Prior to the creation of the Nebraska Opportunity Grant, the State of Nebraska offered three state grant programs. Two of those programs, the State Scholarship Award Program (SSAP) and the Scholarship Assistance Program (SAP), were available to students regardless of the postsecondary educational sector they attended. However, the Postsecondary Education Award Program (PEAP) was only available to students attending Nebraska's independent colleges and universities. Additionally, the PEAP was available to students who were not residents of Nebraska.

In 2002, the Commission recommended the three state grant programs be combined into one program and that the state grant dollars "follow the students" to whatever eligible institution they attended. Since this is a program for low-income students, the institutions with the most low-income students will receive a greater percentage of the state grant dollars. The Commission defined low-income students as those who are eligible for the Federal Pell Grant<sup>2</sup>. Additionally, it was recommended by the Commission that only Nebraska resident students be eligible to be considered for the grant. These recommendations were accepted by the Legislature and included in the allocation formula developed by the Legislature when it created the Nebraska Scholarship Act in LB574 [2003].

The change in the allocation formula had an unintended result. While it was generally believed schools from the Independent College and University (ICU) sector would see a decrease since the PEAP program was being eliminated, it was not anticipated such a significant decrease would occur so suddenly, as the graph on page 73 reflects. The ICUs are receiving a smaller percentage of NOG because they are enrolling a smaller percentage of eligible students. More of those students are attending the University of Nebraska and private career colleges. In 2003-04, students attending the ICUs received 22 percent less student grant funds than they received in 2002-03, while the

---

<sup>1</sup> Prior to the 2010-11 academic year, Nebraska's state grant program was called the Nebraska State Grant authorized under the Nebraska Scholarship Act (2003).

<sup>2</sup> Effective with the 2010-11 academic year, a low-income student is defined as one with an Expected Family Contribution of \$6,000 or less as a result of completing the Free Application for Federal Student Aid (FAFSA).

other four sectors experienced significant gains. Where students attending the ICUs received almost 51 percent of all the state grant funds in 2002-03, in 2003-04 these students received less than 30 percent of the available funds. By 2010-11, students attending ICU colleges are receiving just under 20 percent of the available funds. However, with the increase in funding available to all institutions, the ICU sector has recently recovered some of the previous decrease in funding.

The following charts show the make-up of the program funding, allocations of state grant funds to Nebraska's public institutions, followed by a chart that shows the allocations by sector.

### State Grant Funding

**Sources and Available Funding for Nebraska's State Grant Program  
2003-04 through 2009-10**

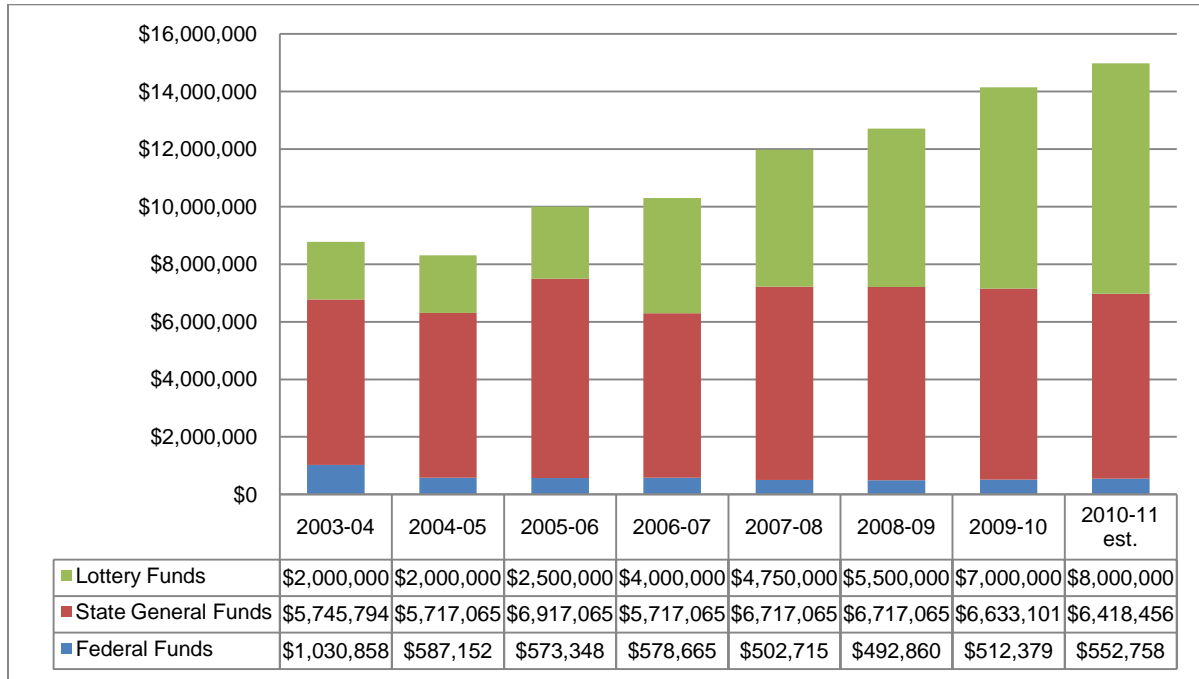



### Community Colleges

#### State Grant Allocations for Students at Nebraska's Community Colleges 2003-04 to 2010-11

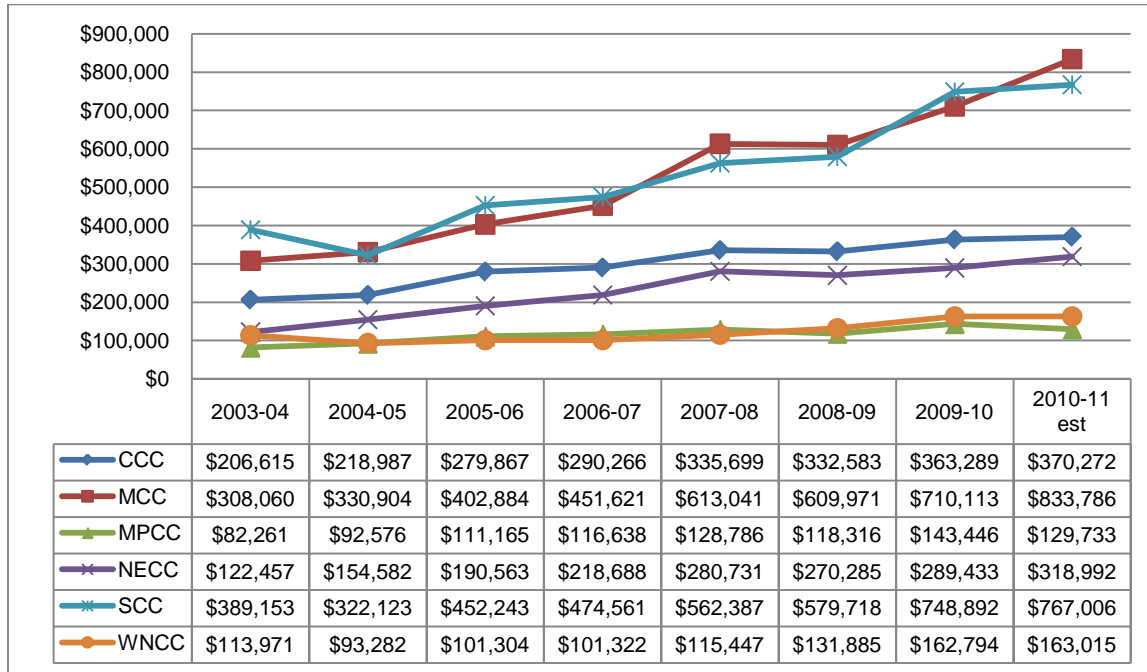

From 2003-04 to 2010-11, allocations of the Nebraska State Grant at Nebraska’s community colleges increased:

- 171% at Metropolitan Community College
- 160% at Northeast Community College
- 97% at Southeast Community College
- 79% at Central Community College
- 58% at Mid-Plains Community College
- 43% at Western Nebraska Community College

**State Colleges**

**State Grant Allocations for Students at Nebraska's State Colleges  
2003-04 to 2010-11**

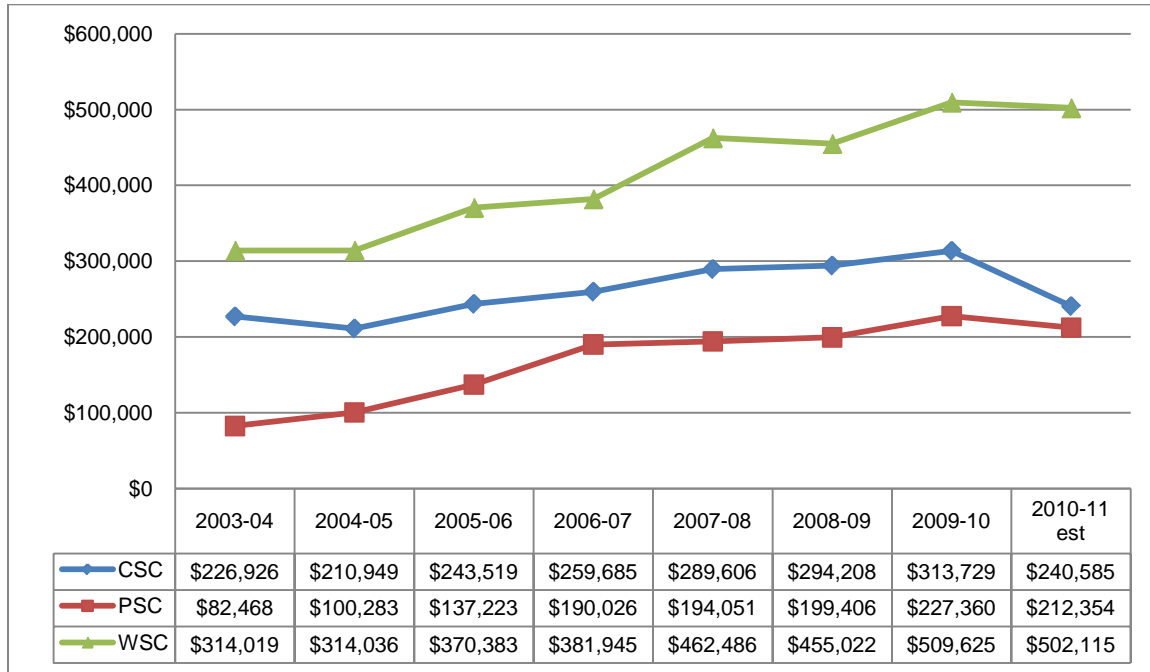

From 2003-04 to 2010-11, allocations of the Nebraska State Grant at Nebraska’s state colleges increased:

- 154% at Peru State College
- 60% at Wayne State College
- 6% at Chadron State College

### University of Nebraska

**State Grant Allocations for Students at the University of Nebraska Campuses 2003-04 to 2010-11**

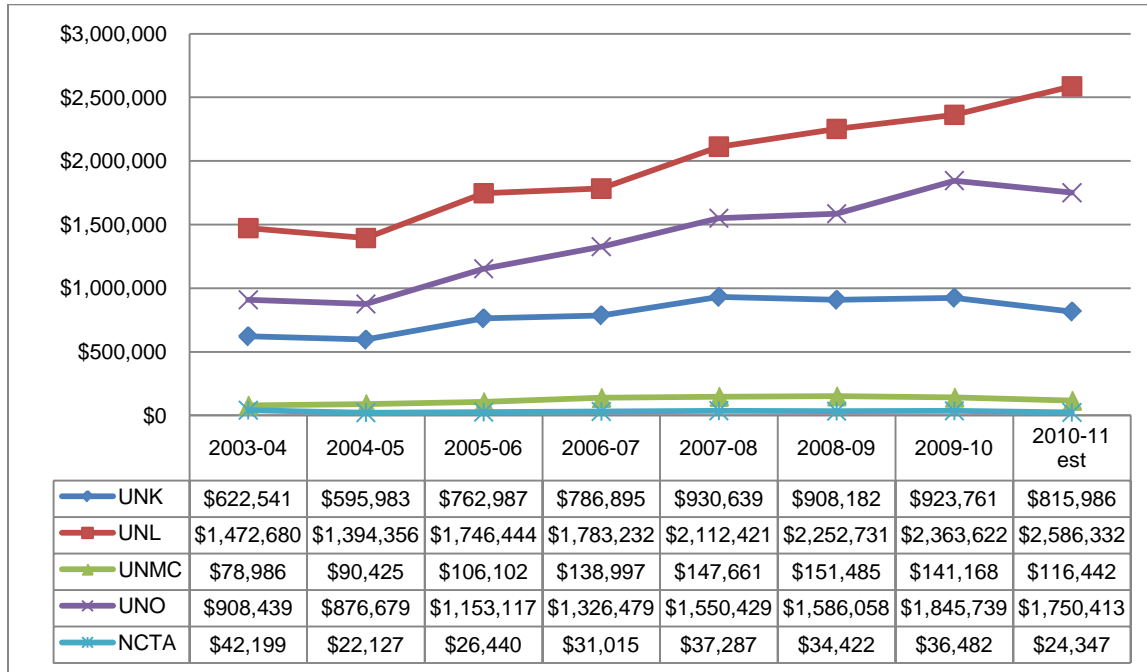

From 2003-04 to 2010-11, allocations of the Nebraska State Grant at the University of Nebraska campuses:

- *increased* 93% at University of Nebraska at Omaha
- *increased* 76% at University of Nebraska-Lincoln
- *increased* 47% at the University of Nebraska Medical Center
- *increased* 31% at University of Nebraska at Kearney
- ***decreased*** 42% at the Nebraska College of Technical Agriculture

**Sector**

**State Grant Allocations for Students by Postsecondary Sector  
2003-04 to 2010-11**

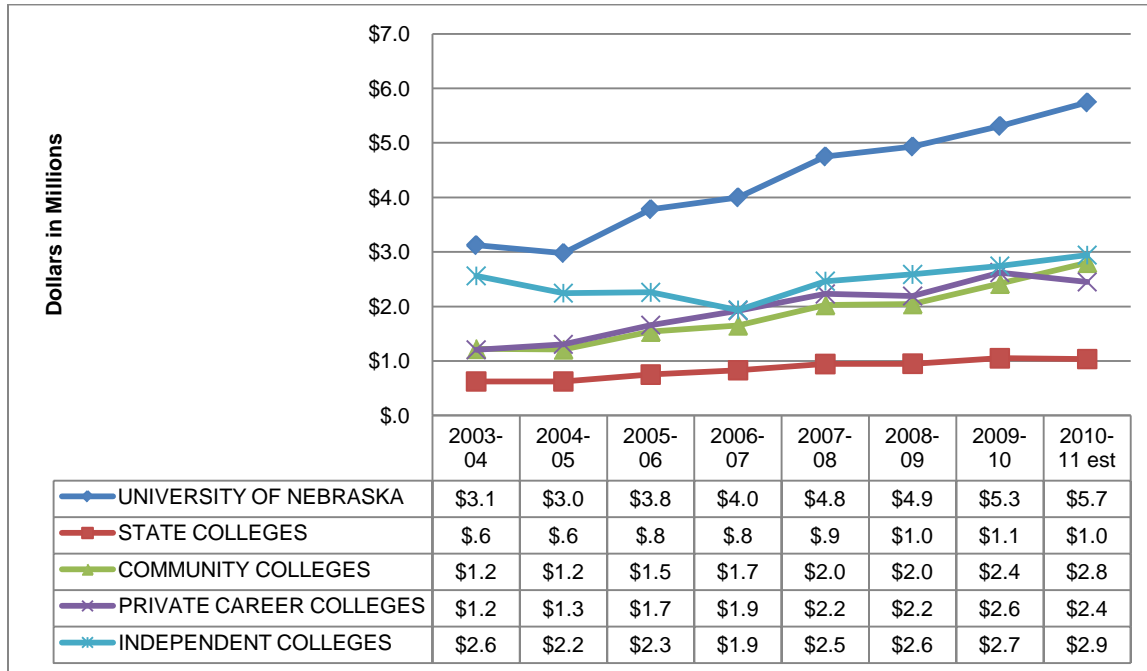

From 2003-04 to 2010-11, allocations of the Nebraska State Grant increased:

- 129% within the community college sector
- 103% within the private for-profit sector
- 84% within the University of Nebraska sector
- 66% within the state college sector
- 15% within the independent college and university sector
  
- increased 93% at the public institutions
- increased 43% at the private institutions

## Student Loan Trends

The most prominent trend in student financial aid has been the growing reliance on student and family borrowing for higher education. Since the early 1980s, federal financial aid programs have encouraged this trend by transforming a system based mainly on need-based grants to one dominated by loans.

Student loan borrowing continues to increase at a high rate. Nationwide, from 1998-99 to 2008-09, federal loan borrowing (Perkins, Stafford and PLUS) increased 99 percent, with the bulk of this increase occurring in the PLUS program, which increased 194 percent. In addition, the number of borrowers increased by 81 percent over the same period (The College Board, 2009).

However, this borrowing increase is minor when considering the increase in non-federal loan borrowing. These loans, often referred to as private or alternative student loans, increased 650 percent from 1997-98 to 2007-08, from \$3.1 billion borrowed in 1997-98 to more than \$23.8 billion borrowed in 2007-08. In 1997-98, 93 percent of the \$44.6 billion in student loans came from the federal government. By 2007-08, 75 percent of the \$96.7 billion in education loans was through the federal government's student loan programs (The College Board, 2009).

According to the Project on Student Debt, students who graduated in 2008 from a Nebraska public or private 4-year institution had an average student loan debt of \$20,920. This compared to the national average of \$23,200 and ranked Nebraska 23<sup>rd</sup> in the nation (Project on Student Debt, 2009)

In 2007, Congress passed and the President signed the College Cost Reduction and Access Act (CCRAA). This bill increased the maximum Pell Grant, cut the interest rate on subsidized Stafford loans for undergraduate students, created the TEACH grant, introduced a new income-based repayment plan and public service loan forgiveness program, and increased the amount of money a student can earn before it affects the student's aid eligibility. To pay for these programs, the Act reduced the Special Allowance Payments guaranteed to lenders who process Stafford loans for students, reduced the guarantee fee on defaulted loans, and increased the origination fee lenders pay the federal government on every loan they originate.

At approximately the same time CCRAA passed, the subprime mortgage credit crisis hit. Lenders transfer mortgage loans to a trust and sell shares of the trust to investors. This process is called asset-backed securitization (ABS). In the fall of 2007, the subprime mortgage credit crisis began affecting the ABS market. Investors became cautious due to the increase in mortgage defaults and started avoiding the ABS market. Because student loans are marketed the same way, lenders were unable to sell shares of their student loan trusts to investors; therefore, they were unable to raise new capital to originate new loans to students.

With the reduction in income, lenders began reviewing their participation in providing loans to college students. Nationally, 112 lenders announced they were exiting or suspending their participation in all or part of the federally guaranteed student loan program, and two dozen additional lenders suspended making private student loans.

Students, financial aid administrators and government officials began to worry that student loans for the upcoming school year would not be obtainable. Therefore, Congress stepped in.

The Ensuring Continued Access to Student Loans Act of 2008 shifted borrowing from private loans to federal loans by increasing the unsubsidized Stafford loan limits for undergraduate students, allowed parents to defer payments on PLUS loans until six months after their child graduates or leaves college, and allowed the Department of Education to purchase federal loans from lenders. After reviewing the details of this Act, some (but not all) lenders who had announced they were suspending the origination of federal student loans returned to the program.

Even with those changes, many members of the Congress and the Administration still objected to the idea of paying subsidies to private lenders. On March 30, 2010, the President signed the Health Care and Education Reconciliation Act of 2010. This Act not only addressed many health care and health insurance issues but also ended the process of private lenders having the ability to make educational loans to students by mandating that all Stafford loans be made directly by the U.S. Department of Education through the Ford Direct Student Loan Program.

The following charts show the total borrowing through federal loan programs at Nebraska's public postsecondary institutions<sup>1</sup>.

---

<sup>1</sup> Loan data from the Department of Administrative Services Supplemental Budget Forms and the US Department of Education

## Community Colleges

### Total Student Loan Borrowing (Perkins, Subsidized and Unsubsidized Stafford, and PLUS) at Nebraska's Community Colleges 1998-99 through 2008-09

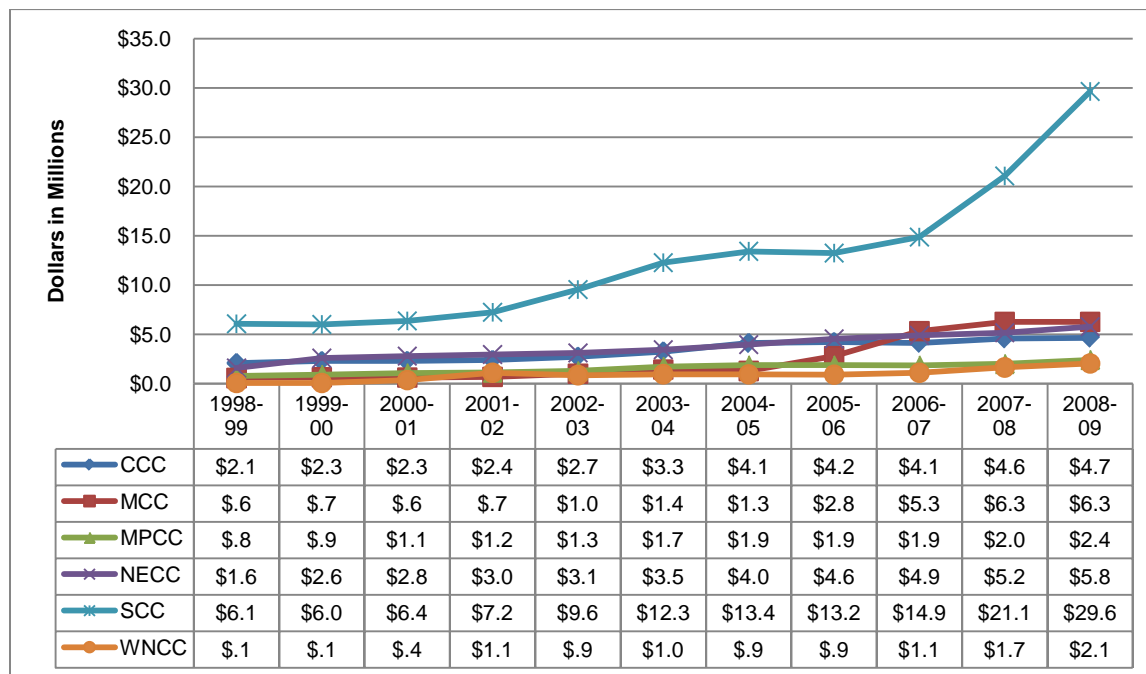

From 1998-99 through 2008-09, student loan borrowing at Nebraska's community colleges increased by:

- \$23.6 million (up 388%) at Southeast Community College
- \$5.7 million (up 976%) at Metropolitan Community College
- \$4.2 million (up 265%) at Northeast Community College
- \$2.6 million (up 122%) at Central Community College
- \$2.0 million (up 2343%) at Western Nebraska Community College
- \$1.7 million (up 213%) at Mid-Plains Community College

From 2003-04 through 2008-09, student loan borrowing at Nebraska's community colleges increased by:

- \$17.4 million (up 142%) at Southeast Community College
- \$4.8 million (up 336%) at Metropolitan Community College
- \$2.3 million (up 67%) at Northeast Community College
- \$1.4 million (up 43%) at Central Community College
- \$1.1 million (up 114%) at Western Nebraska Community College
- \$0.7 million (up 39%) at Mid-Plains Community College

### State Colleges

#### Total Student Loan Borrowing (Perkins, Subsidized and Unsubsidized Stafford, and PLUS) at Nebraska's State Colleges 1998-99 through 2008-09

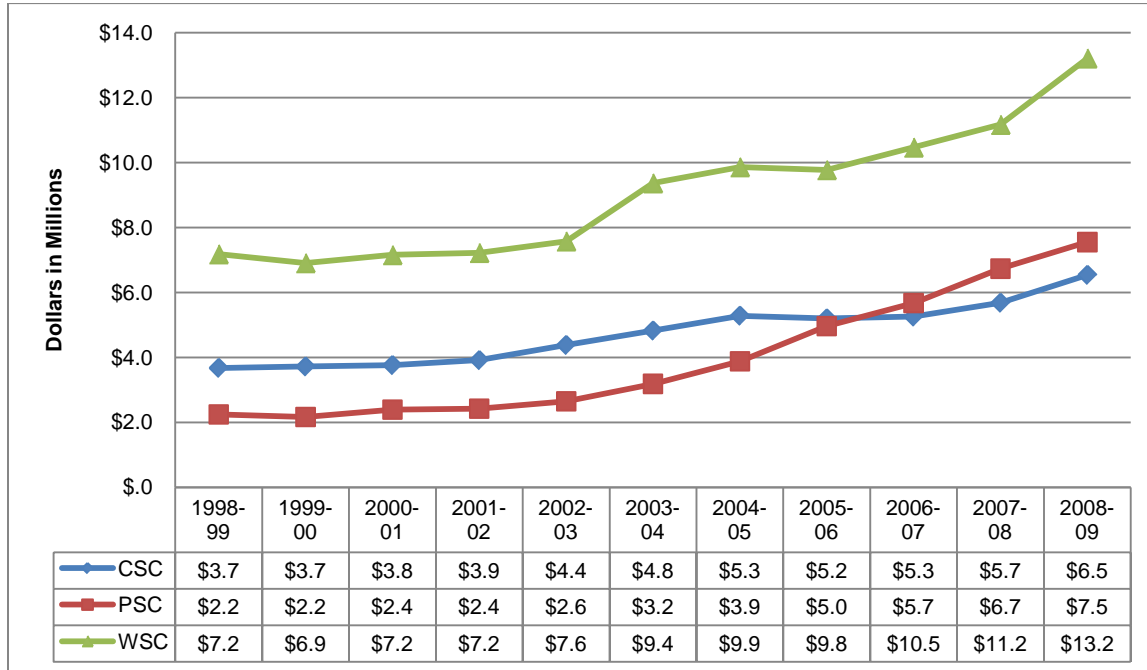

From 1998-99 to 2008-09, student loan borrowing at Nebraska’s state colleges increased by:

- \$6.0 million (up 84%) at Wayne State College
- \$5.3 million (up 236%) at Peru State College
- \$2.8 million (up 76%) at Chadron State College

From 2003-04 to 2008-09, student loan borrowing at Nebraska’s state colleges increased by:

- \$4.3 million (up 134%) at Peru State College
- \$3.8 million (up 41%) at Wayne State College
- \$1.7 million (up 36%) at Chadron State College



### University of Nebraska

#### Total Student Loan Borrowing (Perkins, Subsidized and Unsubsidized Stafford, Grad PLUS and PLUS) at the University of Nebraska Campuses 1998-99 through 2008-09

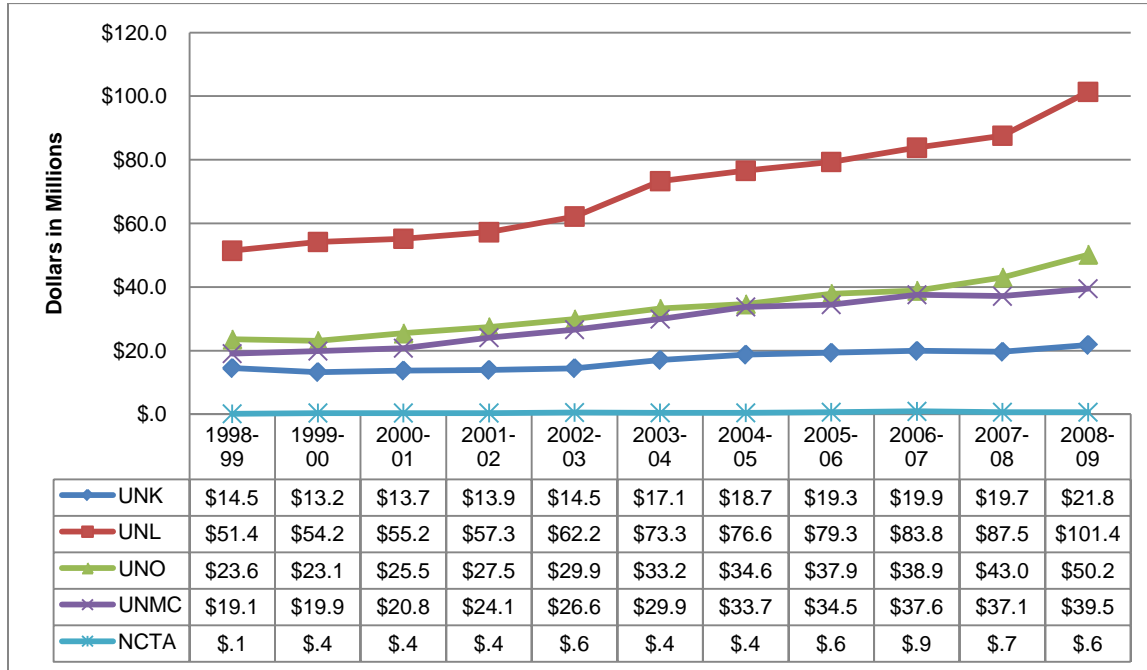

From 1998-99 to 2008-09, student loan borrowing at the University of Nebraska campuses increased by:

- \$50.0 million (up 97%) at the University of Nebraska-Lincoln
- \$26.6 million (up 113%) at the University of Nebraska at Omaha
- \$20.4 million (up 107%) at the University of Nebraska Medical Center
- \$7.3 million (up 50%) at the University of Nebraska at Kearney
- \$500,000 (up 424%) at the Nebraska College of Technical Agriculture

From 2003-04 to 2008-09, student loan borrowing at the University of Nebraska campuses increased:

- \$28.1 million (up 38%) at the University of Nebraska-Lincoln
- \$17.0 million (up 51%) at the University of Nebraska at Omaha
- \$9.6 million (up 32%) at the University of Nebraska Medical Center
- \$4.7 million (up 28%) at the University of Nebraska at Kearney
- \$200,000 (up 55%) at the Nebraska College of Technical Agriculture

## Unmet Financial Need

The Coordinating Commission requests information from all of Nebraska’s postsecondary education institutions regarding the amount of “unmet need” for Pell Grant students who were Nebraska residents.

Unmet financial need, as defined by the Commission, is the cost of a student’s tuition and mandatory fees, plus room and board, plus books and supplies, minus all financial aid received excluding work study or PLUS. If a student has unmet financial need, then it is likely the student has not been awarded the financial resources needed to help pay his or her education expenses. Therefore, the only option for a student may be to take out a private (alternative) student loan.

The following chart shows the total unmet need in Nebraska by sector for the past five years:

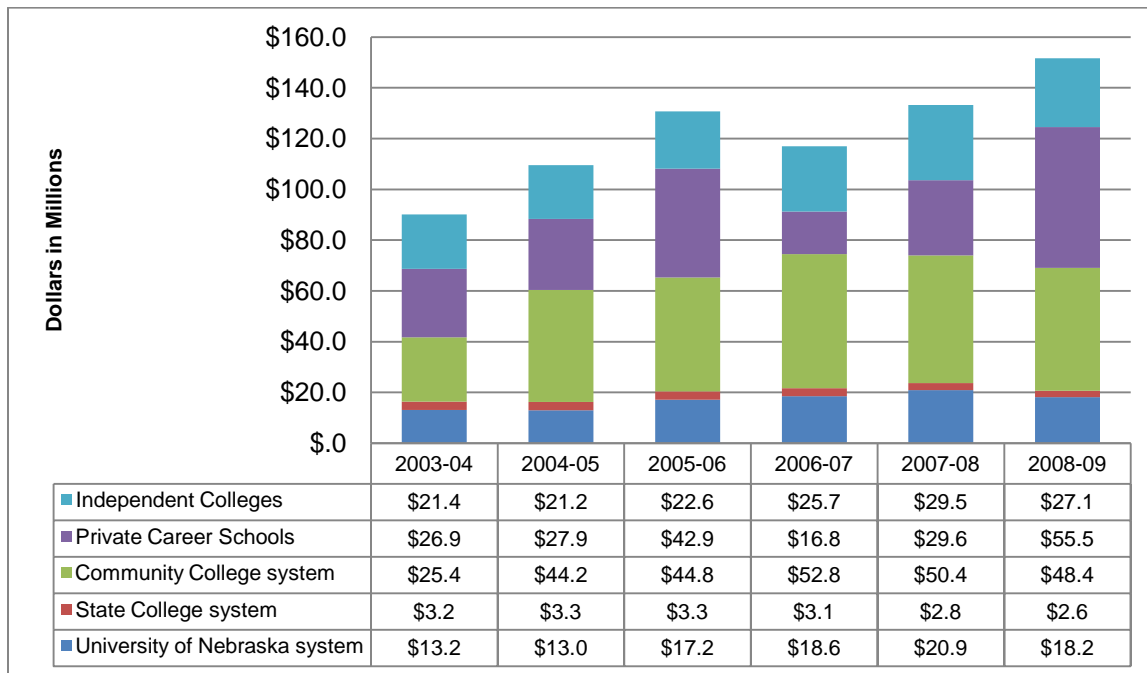

This data represents only the unmet need of the neediest Nebraska students – those receiving Pell Grants. As reported by many of the college financial aid directors, there is also a significant unmet need among students who do not qualify for Pell Grant assistance, but whose families do not have the extra financial resources to contribute to the cost of education. For that reason, the Commission recommended and the Legislature approved the changes which were implemented with the creation of the Nebraska Opportunity Act (see page 71).

## CONCLUSIONS

In this *2010 Tuition, Fees and Financial Aid Report*, findings for each of the three interrelated areas of affordability, state investment and financial aid identify some areas of concern and suggest that incremental changes are needed. These concerns are especially important considering President Obama's pledge to make sure the U.S. by 2020 has the world's highest percentage of adults holding a postsecondary credential.

### **Affordability of Higher Education**

Affording higher education has become more difficult for students and their families in Nebraska, a situation common throughout the country. The tuition and mandatory fees a full-time resident undergraduate student must pay at a Nebraska public postsecondary institution have shown large increases over the past 10 years. In addition, except for two institutions, students are contributing a higher share of revenue at Nebraska's higher educational institutions. Therefore, families are contributing more of their incomes to the tuition and mandatory fees costs of educating one or more family members, and costs are rising faster than incomes. Nevertheless, those points are less dramatic for most Nebraska institutions than at their peers in other states.

- All of Nebraska's public postsecondary institutions charge less than the 2009-10 average tuition and mandatory fees for a resident, undergraduate student charged by their peers.
- Compared to 2009-10 resident tuition and fees, the percent of 2009-10 non-resident tuition and mandatory fees is considerably less than the peers' average for all but two of Nebraska's public postsecondary institutions (Central Community College and the University of Nebraska at Omaha).
- All but two of Nebraska's public postsecondary institutions (Southeast Community College and the University of Nebraska at Omaha) have student contribution shares in 2009-10 that are less than their peers' average.

### **State Investment in Higher Education**

State investment in higher education is increasingly vulnerable to other state obligations. This past year has been especially challenging due to the economy, leaving students and their families to contribute an increasing share of institutional revenue through tuition and mandatory fees. It is unlikely that Nebraska will be able to increase funding for higher education, due to continuing economic challenges the economy and other state priorities. Therefore, families will likely be contributing larger portions of their income to educate their students in Nebraska, and/or student debt loads will continue to increase.

## Comparisons with Peers

- When comparing 2009-10 state appropriations at Nebraska's community colleges to those of their peers, Mid-Plains Community College and Western Nebraska Community College have a higher appropriation per full-time equivalent student when compared the average of their peers.
- The amount of 2009-10 state appropriations per full-time equivalent student at all three state colleges are greater than the average of their peers.
- The amount of 2009-10 state appropriations per full-time equivalent student is significantly higher at the University of Nebraska at Kearney and the University of Nebraska-Lincoln than their peer averages, while the University of Nebraska at Omaha's is less than the average of its peers.

## Financial Aid for Higher Education

Financial aid for higher education has become increasingly important for students and families in Nebraska. While Nebraska has historically been supportive financially of the Nebraska Opportunity Grant, per-student state-provided support for needy students remains low when compared to the rest of the country. And since the state has needed to reduce its contribution over the past two years due to economic conditions, it is highly unlikely that ranking will increase. Because of this fact, student loan borrowing will likely continue to increase in the near future.

## Other Financial Aid

- Total tuition waivers awarded at Metropolitan Community College and Western Nebraska Community College in 2009-10 are greater than the average of their peer institutions.
- In 2009-10, Western Nebraska Community College is waiving more than 30 percent of their gross tuition and mandatory fee income. The other five community colleges are waiving less than 20 percent.
- When comparing 2009-10 tuition waivers at Nebraska's state colleges to those of their peers, Chadron State College and Peru State College are less than the averages of their peer institutions, while Wayne State College awarded just slightly more than the average of its peer institutions.
- Total tuition waivers awarded at the University of Nebraska at Omaha and the University of Nebraska at Kearney in 2009-10 are less than the averages of their peer institutions. Tuition waivers awarded at the University of Nebraska-Lincoln are greater than the average of UNL's peers.

## RECOMMENDATIONS

Based on the findings in this report, the Commission recommends the following courses of action in the interrelated areas of affordability, state investment and financial aid. By implementing these objectives, the state will come closer to achieving the goals set out in Nebraska's *Comprehensive Statewide Plan for Postsecondary Education*.

### Affordability of Higher Education

- Institutions should exert all reasonable efforts to restrain tuition and fee increases while continuing to offer high quality education, service and research.
- Costs paid by students and their families continue to increase. Therefore, students should attempt to complete their academic programs in an efficient manner moving toward graduation at a steady pace, thereby reducing those 'out-of-pocket' expenses.

### State Investment in Higher Education

- Having an educated population significantly enhances the economic and social well-being of a state. Therefore, **the Commission recommends that the Legislature maintain adequate levels of state appropriations for public postsecondary institutions in Nebraska.**

### Financial Aid for Higher Education

- Since students from median-, low- and very low-income families would primarily benefit from financial assistance awarded from the state, and since the contribution from their income for tuition and mandatory fees has increased considerably, **the Commission encourages increased funding for the Nebraska Opportunity Grant program whenever the Legislature is able to provide it.**
- To help students from median-, low- and very low-income families more through their postsecondary programs more promptly, **we encourage the state to increase funding, if possible, for the Access College Early Program, which helps support needy high school students who take college courses.**

## Bibliography

Center for the Study of Education Policy. (2010). *State Rankings on Percent Changes in State Tax Appropriations for Higher Education*. Retrieved May 2010, from [http://www.grapevine.ilstu.edu/tables/pdf/table3\\_08.pdf](http://www.grapevine.ilstu.edu/tables/pdf/table3_08.pdf)

Coordinating Commission for Postsecondary Education. (2006, April 6). Retrieved May 2010, from Coordinating Commission for Postsecondary Education: <http://www.ccpe.state.ne.us/publicdoc/ccpe/CompPlan/compPlanRev0407.pdf>

Giegerich, S. (2005, December). *Dreams detoured: Rising college costs alter plans and threaten futures*. Retrieved May 2010, from Lumina Foundation: <http://www.luminafoundation.org/publications/focuswinter2005.pdf>

Harvard University Gazette. (2007, December 10). *Harvard announces sweeping middle-income initiative*. Retrieved March 2010, from <http://www.hno.harvard.edu/gazette/2007/12.13/99-finaid.html>

National Association of State Student Grant and Aid Programs. (2009). *39th Annual Survey Report on State-Sponsored Student Financial Aid*.

National Conference of State Legislatures. (2008, April). *State Budget Update: April 2008*. Retrieved May 2010, from <http://www.ncsl.org/programs/press/2008/pr042508statebudgetreport.htm>

*Project on Student Debt*. (2009). Retrieved June 15, 2010, from State by State Data: [http://www.projectonstudentdebt.org/state\\_by\\_state-data.php](http://www.projectonstudentdebt.org/state_by_state-data.php)

*Recovery.gov*. (n.d.). Retrieved June 14, 2010, from About the Act: [http://www.recovery.gov/About/Pages/The\\_Act.aspx](http://www.recovery.gov/About/Pages/The_Act.aspx)

The College Board. (2009). *Trends in College Pricing*.

The College Board. (2009). *Trends in Student Aid*.

The National Center for Public Policy and Higher Education. (2008). *Measuring Up, The National Report Card on Higher Education*.

The National Center for Public Policy and Higher Education. (2006). *State Shortfalls Projected to Continue Despite Economic Gains*.

U.S. Department of Housing and Urban Development. (2005). *Data Set-Income Limits*. Retrieved from <http://www.huduser.org/datasets/il.html>



	<h1>Appendices</h1>	
--	---------------------	--



	<b>Appendix A</b>	
--	-------------------	--

# Nebraska Institutions

Undergraduate Resident Tuition and Mandatory Fees

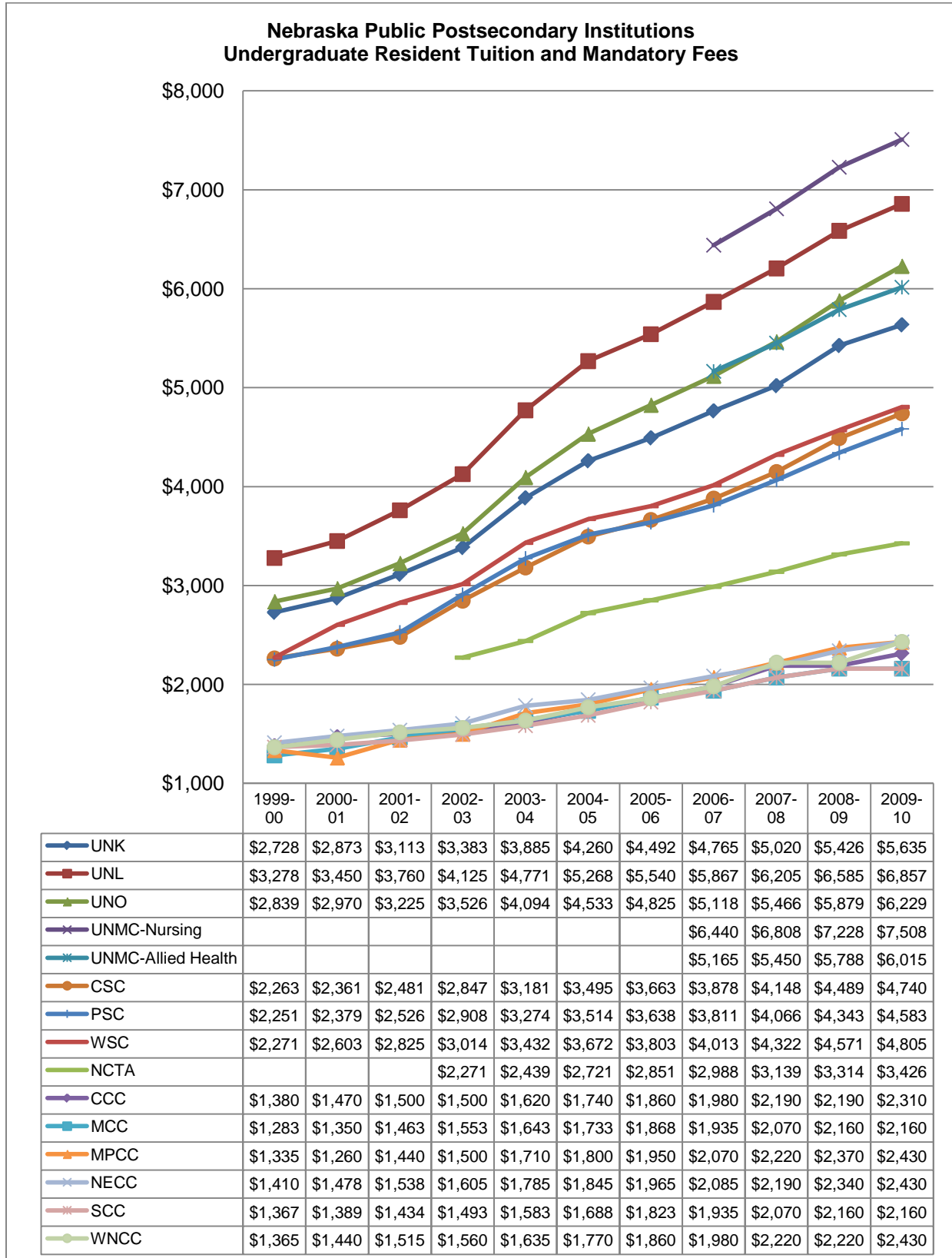

Undergraduate Resident FTE Enrollment

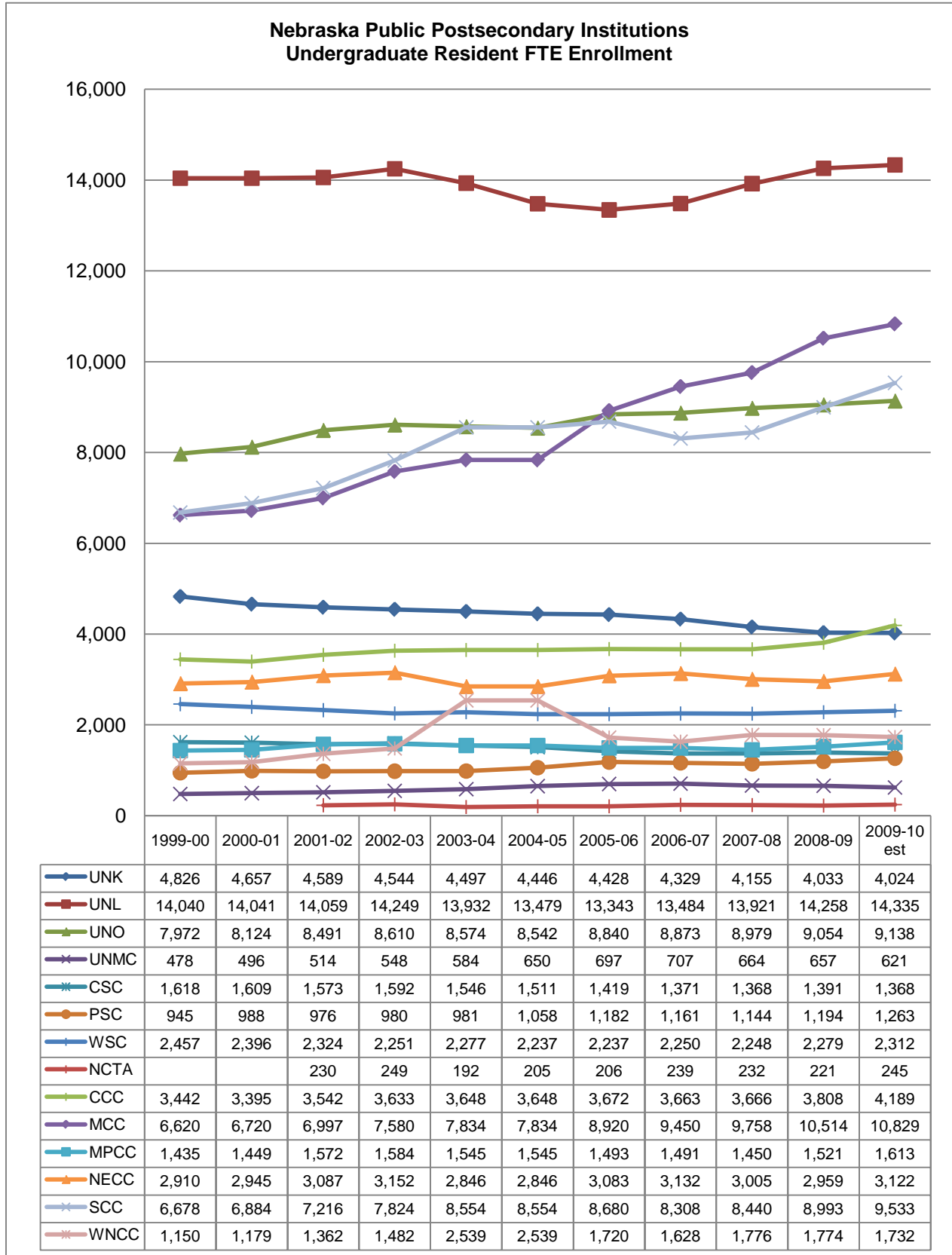

Undergraduate Nonresident Tuition and Mandatory Fees

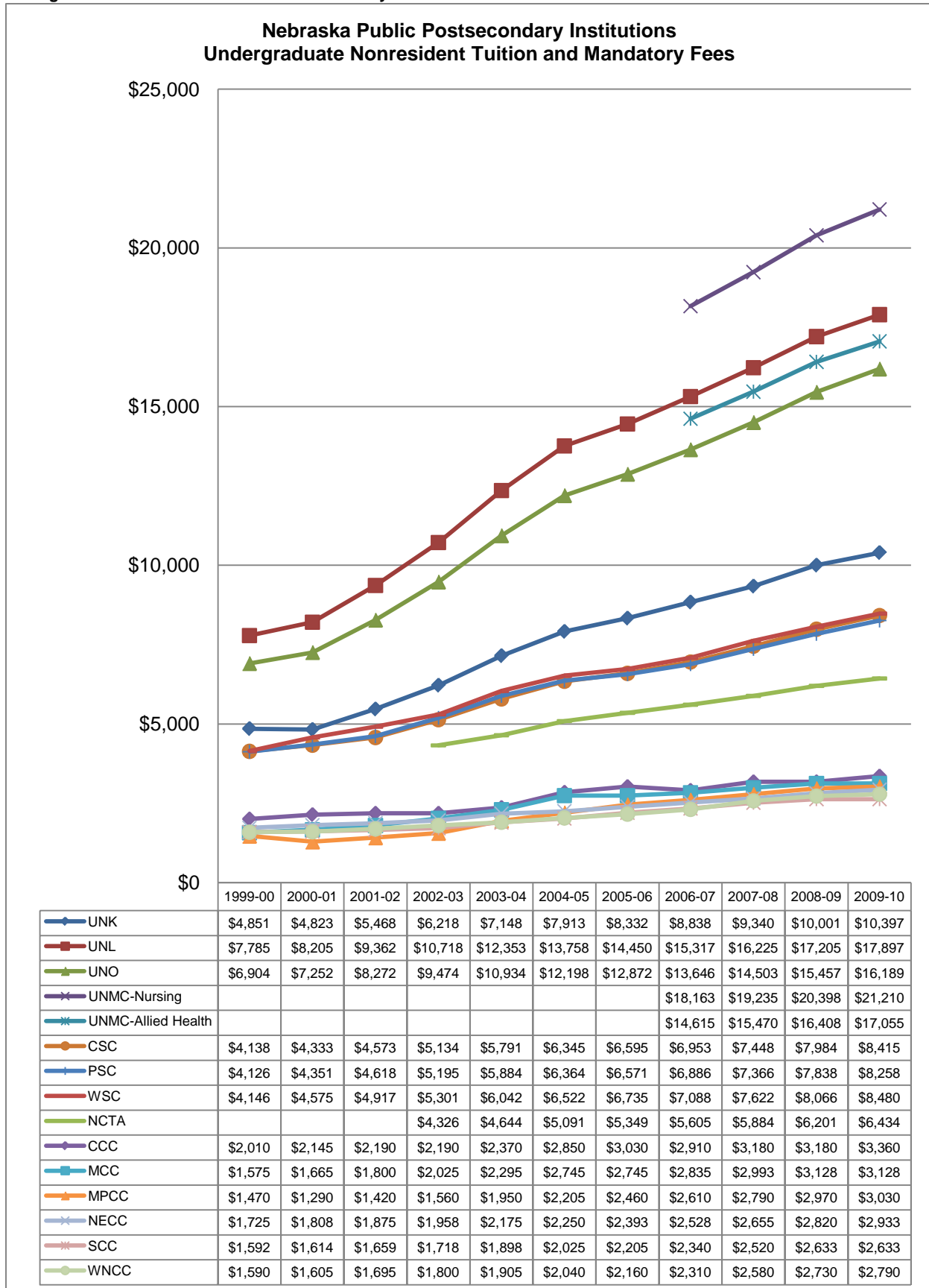

Undergraduate Nonresident FTE Enrollment

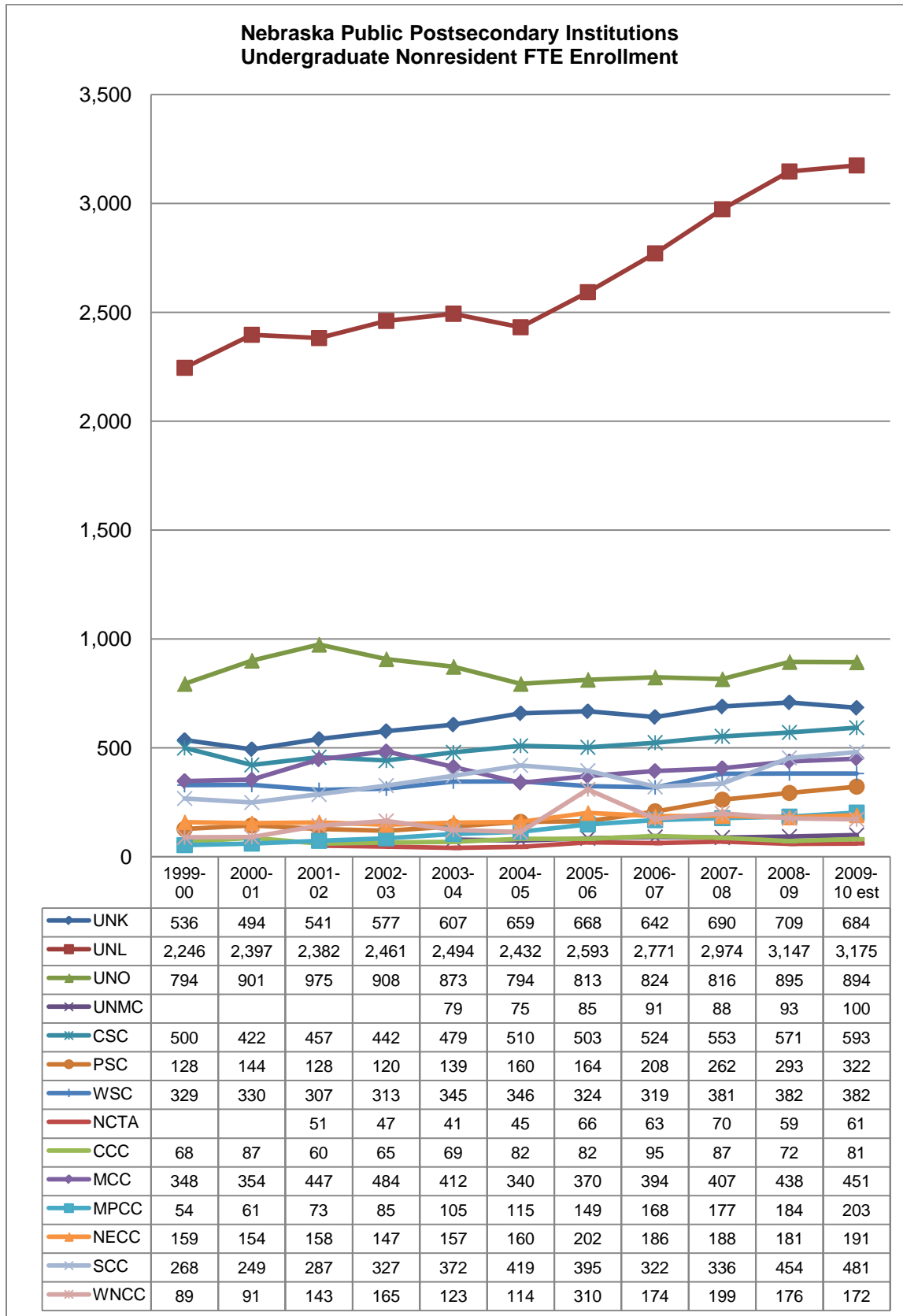

Graduate Resident Tuition and Mandatory Fees

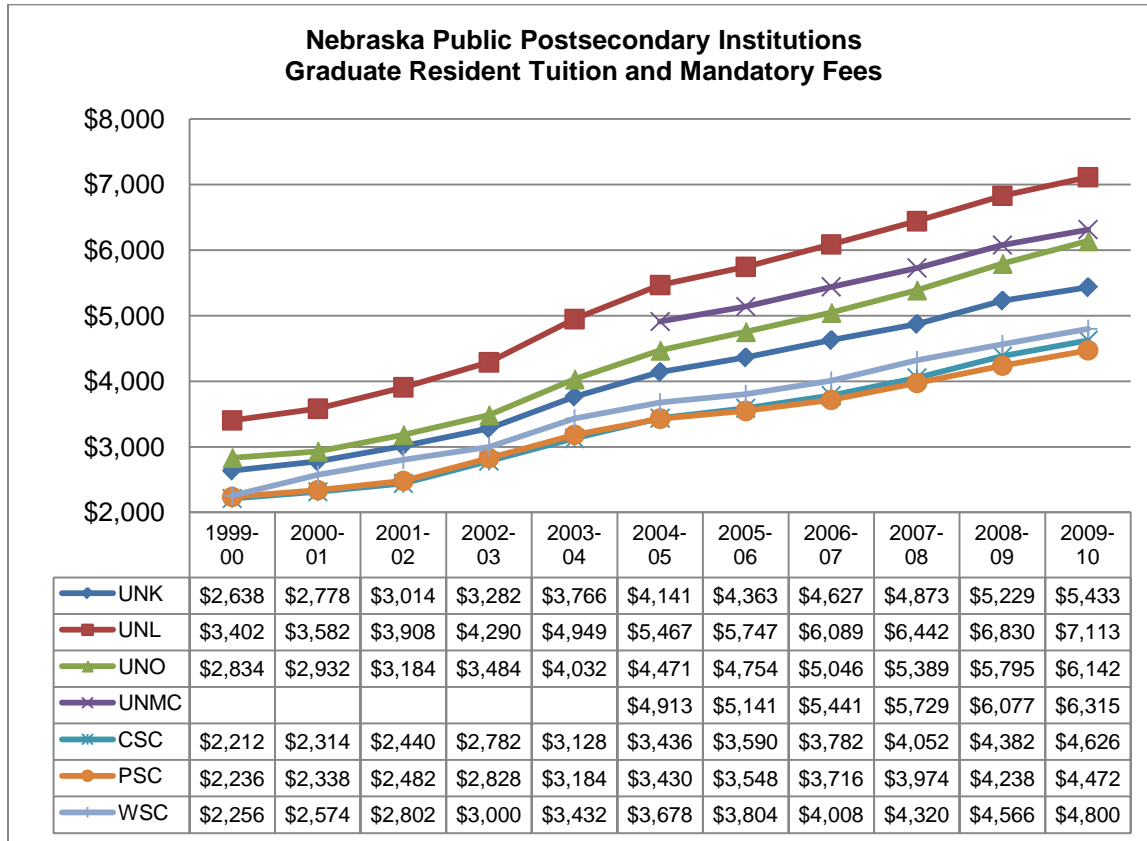

Graduate Resident FTE Enrollment

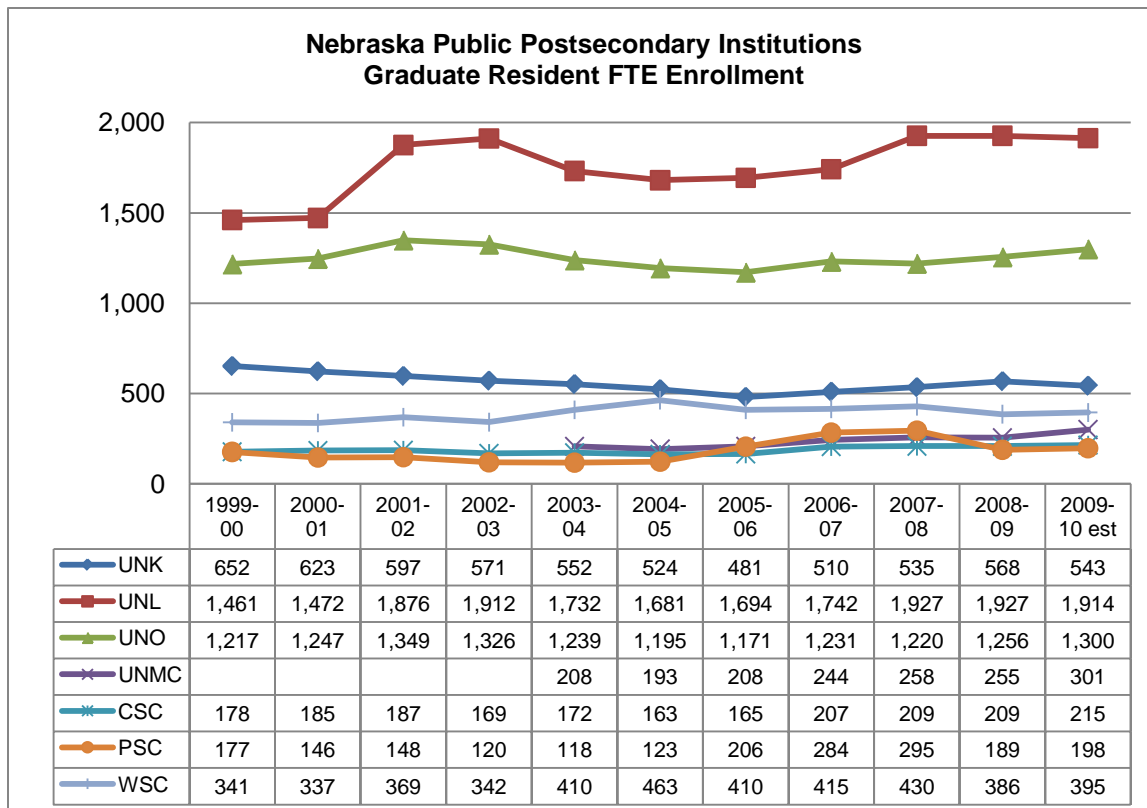

Graduate Nonresident Tuition and Mandatory Fees

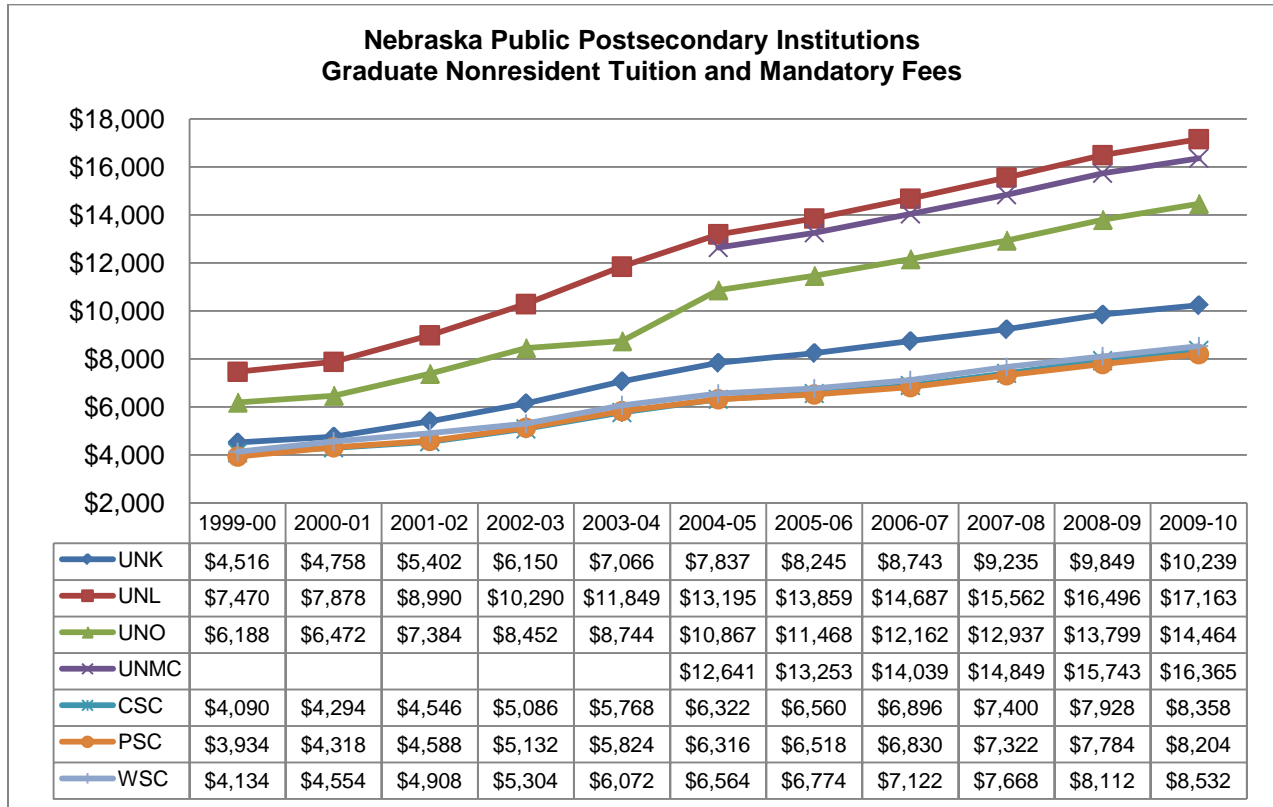

Graduate Nonresident FTE Enrollment

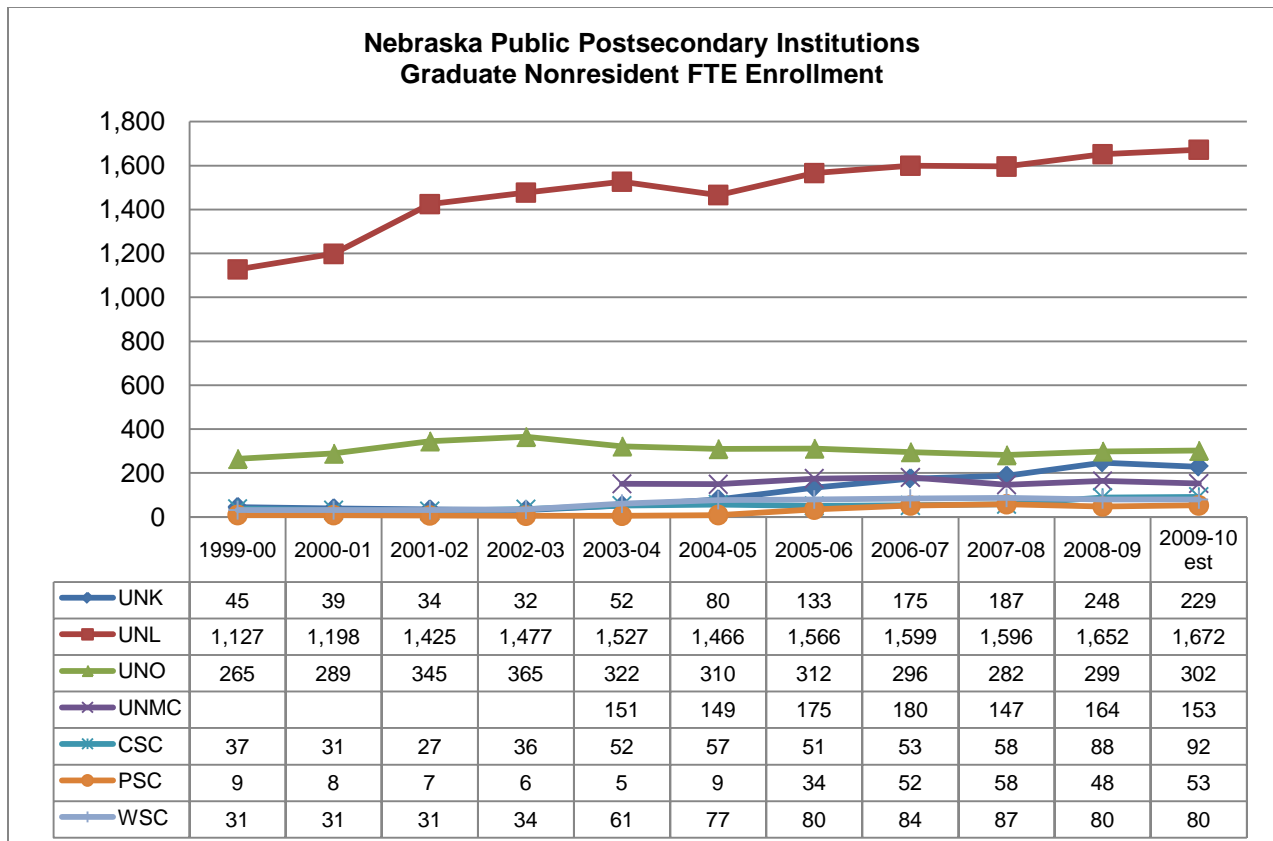

**Student Payment Share**

	2000-01	2001-02	2002-03	2003-04	2004-05	2005-06	2006-07	2007-08	2008-09	2009-10 est.
UNK	37.7%	37.6%	39.7%	44.6%	47.7%	50.9%	51.8%	48.1%	49.3%	49.3%
Peer Mean	37.7%	40.4%	43.6%	48.2%	50.3%	48.8%	49.6%	50.7%	56.5%	58.7%
Peer Median	35.8%	41.0%	44.0%	49.3%	52.2%	51.0%	53.2%	52.6%	55.7%	58.2%
UNL	31.2%	33.1%	36.1%	40.9%	41.5%	38.1%	39.7%	43.8%	45.0%	45.9%
Peer Mean	42.3%	42.3%	44.7%	48.1%	49.6%	55.6%	55.6%	53.1%	55.8%	59.4%
Peer Median	42.3%	41.6%	42.5%	44.7%	47.2%	49.6%	49.5%	45.5%	48.1%	52.2%
UNO	40.7%	44.6%	47.9%	53.1%	54.5%	52.2%	52.1%	56.2%	57.2%	59.1%
Peer Mean	43.4%	46.0%	49.2%	54.9%	55.2%	57.0%	56.9%	54.7%	57.7%	56.5%
Peer Median	46.5%	51.2%	54.4%	59.4%	60.6%	60.1%	61.5%	61.5%	61.1%	59.7%
CSC	31.2%	32.2%	34.4%	38.4%	39.9%	37.9%	39.0%	40.1%	41.3%	42.5%
Peer Mean	32.9%	31.7%	34.5%	40.7%	42.4%	41.7%	41.8%	38.7%	47.9%	50.8%
Peer Median	34.4%	34.2%	35.7%	40.2%	41.4%	41.7%	41.5%	37.9%	43.4%	46.4%
PSC	32.6%	31.6%	32.6%	35.8%	38.9%	42.0%	45.4%	47.2%	47.0%	48.9%
Peer Mean	43.9%	37.8%	39.7%	46.0%	48.1%	55.7%	55.5%	49.9%	59.3%	60.5%
Peer Median	43.4%	38.3%	40.3%	50.9%	53.0%	52.2%	53.4%	50.6%	62.8%	62.6%
WSC	36.3%	35.2%	36.0%	41.3%	42.9%	41.3%	41.6%	43.1%	43.2%	44.3%
Peer Mean	34.0%	34.6%	37.5%	42.0%	43.7%	40.0%	40.2%	40.4%	43.8%	46.6%
Peer Median	32.9%	34.6%	35.3%	43.5%	44.6%	38.8%	39.3%	38.9%	41.9%	49.3%
NCTA		23.1%	25.2%	23.8%	26.4%	27.3%	29.3%	30.2%	28.6%	30.9%
CCC	18.7%	20.1%	20.8%	21.3%	22.2%	21.9%	22.1%	23.1%	21.9%	24.2%
Peer Mean	23.7%	26.3%	22.7%	24.1%	23.7%	26.6%	26.6%	23.0%	25.0%	28.2%
Peer Median	21.0%	21.9%	21.9%	26.9%	24.0%	23.6%	23.4%	21.3%	22.0%	21.4%
MCC	24.3%	25.8%	28.2%	27.4%	27.6%	29.4%	29.4%	21.8%	13.0%	21.4%
Peer Mean	31.3%	32.5%	32.3%	34.1%	34.0%	31.1%	32.7%	30.6%	31.0%	32.6%
Peer Median	28.7%	29.4%	30.8%	32.2%	33.0%	30.6%	33.7%	31.0%	32.2%	31.3%
MPCC	20.2%	22.2%	20.8%	27.3%	24.3%	22.8%	23.0%	20.7%	22.0%	21.3%
Peer Mean	24.2%	29.1%	30.2%	25.1%	26.2%	29.7%	29.8%	26.8%	30.2%	33.8%
Peer Median	24.9%	30.1%	32.8%	27.4%	29.8%	35.1%	35.9%	26.0%	34.1%	40.9%
NECC	27.4%	27.6%	28.4%	28.3%	27.8%	28.0%	27.5%	24.2%	9.0%	23.2%
Peer Mean	22.2%	25.2%	25.0%	27.3%	26.8%	33.2%	31.7%	31.1%	26.1%	28.8%
Peer Median	21.7%	22.2%	24.1%	27.3%	24.3%	22.8%	23.0%	20.7%	22.9%	23.1%
SCC	26.3%	31.0%	32.3%	32.0%	32.8%	32.9%	32.6%	32.8%	34.3%	31.3%
Peer Mean	26.1%	27.0%	25.3%	25.9%	26.0%	27.8%	26.9%	24.0%	26.7%	30.1%
Peer Median	22.6%	22.9%	22.8%	24.4%	24.9%	24.1%	22.8%	21.8%	21.9%	24.2%
WNCC	13.4%	15.4%	14.6%	14.3%	15.5%	18.6%	16.2%	17.7%	17.5%	16.9%
Peer Mean	24.7%	27.9%	27.4%	25.8%	25.8%	22.6%	23.0%	22.8%	23.3%	25.8%
Peer Median	20.3%	22.2%	20.8%	23.0%	21.4%	20.8%	21.7%	20.7%	21.2%	21.3%



## State Appropriation per FTE Enrollment

	1999-00	2000-01	2001-02	2002-03	2003-04	2004-05	2005-06	2006-07	2007-08	2008-09	2009-10 est.
UNK	\$4,584	\$4,982	\$5,490	\$5,518	\$5,245	\$5,165	\$5,386	\$5,782	\$6,080	\$6,283	\$6,378
Peer Mean	\$5,700	\$5,971	\$5,633	\$5,078	\$4,811	\$4,874	\$5,054	\$5,300	\$5,771	\$4,597	\$4,329
Peer Median	\$5,394	\$5,619	\$5,891	\$5,024	\$4,874	\$4,824	\$4,697	\$4,718	\$5,529	\$4,973	\$4,364
UNL	\$9,352	\$9,692	\$9,929	\$9,670	\$9,471	\$9,939	\$10,695	\$10,712	\$10,854	\$10,990	\$11,004
Peer Mean	\$7,350	\$7,542	\$7,701	\$8,042	\$7,981	\$8,118	\$8,120	\$8,671	\$9,166	\$8,648	\$7,849
Peer Median	\$6,474	\$6,626	\$8,134	\$8,369	\$8,158	\$8,367	\$8,366	\$8,962	\$9,888	\$9,346	\$7,556
UNO	\$5,222	\$5,173	\$4,848	\$4,664	\$4,363	\$4,538	\$4,593	\$4,863	\$5,019	\$5,104	\$5,016
Peer Mean	\$5,581	\$5,752	\$5,218	\$4,961	\$4,937	\$4,845	\$4,832	\$5,244	\$5,382	\$5,203	\$5,498
Peer Median	\$5,286	\$5,642	\$4,874	\$4,953	\$4,761	\$4,326	\$4,529	\$5,393	\$4,925	\$4,485	\$6,050
UNMC			\$32,706	\$32,954	\$31,623	\$29,482	\$31,796	\$32,521	\$34,896	\$37,103	\$36,645
Chadron	\$4,912	\$5,266	\$5,628	\$5,761	\$5,440	\$5,579	\$6,303	\$6,581	\$6,817	\$6,933	\$6,933
Peer Mean	\$5,548	\$5,588	\$4,603	\$4,446	\$5,411	\$5,496	\$5,557	\$6,041	\$6,694	\$5,571	\$4,948
Peer Median	\$5,456	\$5,341	\$4,425	\$4,322	\$4,684	\$5,135	\$5,135	\$5,304	\$5,909	\$5,286	\$4,661
Peru	\$4,861	\$4,914	\$5,453	\$5,717	\$5,354	\$5,070	\$4,741	\$4,772	\$4,855	\$5,206	\$4,795
Peer Mean	\$4,074	\$4,379	\$3,692	\$3,865	\$3,547	\$3,592	\$3,793	\$4,290	\$4,628	\$4,868	\$4,571
Peer Median	\$4,222	\$4,741	\$3,952	\$4,037	\$3,544	\$3,705	\$3,785	\$3,887	\$4,173	\$4,716	\$4,759
Wayne	\$4,191	\$4,441	\$5,002	\$5,257	\$4,734	\$4,779	\$5,446	\$5,688	\$5,847	\$6,215	\$6,141
Peer Mean	\$5,299	\$5,483	\$5,028	\$4,873	\$5,261	\$5,342	\$5,381	\$5,640	\$5,975	\$5,294	\$4,793
Peer Median	\$5,088	\$5,164	\$5,057	\$4,635	\$4,689	\$5,474	\$5,374	\$5,529	\$5,836	\$5,097	\$4,229
NCTA			\$8,002	\$7,682	\$9,122	\$8,595	\$8,416	\$7,956	\$8,271	\$9,286	\$8,473
Central	\$4,289	\$4,781	\$3,118	\$2,858	\$2,683	\$2,519	\$2,550	\$2,632	\$3,241	\$3,086	\$2,012
Peer Mean	\$2,971	\$3,174	\$2,555	\$2,698	\$2,708	\$2,897	\$3,115	\$3,128	\$3,336	\$3,590	\$3,454
Peer Median	\$2,966	\$3,194	\$2,437	\$2,440	\$2,430	\$2,591	\$2,781	\$2,855	\$2,909	\$2,683	\$2,716
Metropolitan	\$3,449	\$3,743	\$2,250	\$2,063	\$1,951	\$1,858	\$1,729	\$1,799	\$2,009	\$2,144	\$1,634
Peer Mean	\$3,753	\$3,604	\$3,100	\$2,780	\$3,164	\$3,142	\$3,424	\$3,266	\$3,741	\$3,557	\$3,294
Peer Median	\$3,270	\$3,147	\$2,887	\$2,495	\$2,756	\$2,630	\$3,143	\$2,581	\$3,079	\$2,677	\$2,388
Mid-Plains	\$4,925	\$5,210	\$3,637	\$3,628	\$3,385	\$3,564	\$3,367	\$3,459	\$5,027	\$4,847	\$4,555
Peer Mean	\$3,303	\$3,317	\$3,213	\$2,891	\$2,956	\$3,352	\$3,511	\$3,949	\$3,860	\$3,822	\$3,496
Peer Median	\$3,204	\$3,281	\$3,313	\$2,787	\$2,908	\$2,844	\$3,546	\$3,709	\$3,312	\$3,118	\$2,479
Northeast	\$3,113	\$3,451	\$2,461	\$2,432	\$2,493	\$2,278	\$2,248	\$2,431	\$3,671	\$3,782	\$3,868
Peer Mean	\$3,718	\$4,307	\$3,739	\$3,459	\$3,537	\$3,655	\$3,736	\$4,022	\$4,898	\$4,626	\$4,264
Peer Median	\$3,876	\$4,048	\$3,637	\$3,373	\$3,420	\$3,564	\$3,557	\$3,742	\$4,780	\$4,507	\$4,555
Southeast	\$2,958	\$3,127	\$2,072	\$1,929	\$1,718	\$1,815	\$1,908	\$1,999	\$2,177	\$2,015	\$2,716
Peer Mean	\$3,305	\$3,293	\$2,847	\$3,356	\$3,036	\$3,283	\$4,277	\$4,218	\$3,993	\$4,065	\$3,291
Peer Median	\$3,449	\$3,194	\$2,655	\$2,858	\$2,378	\$2,352	\$3,326	\$2,837	\$2,865	\$2,693	\$1,929
Western	\$6,374	\$6,601	\$5,035	\$4,987	\$2,971	\$2,846	\$4,653	\$5,503	\$6,319	\$6,478	\$6,313
Peer Mean	\$3,362	\$3,497	\$3,276	\$3,485	\$3,263	\$3,218	\$3,495	\$3,752	\$4,902	\$5,374	\$4,564
Peer Median	\$3,518	\$3,611	\$3,544	\$3,469	\$2,846	\$2,843	\$3,367	\$3,459	\$4,532	\$4,672	\$4,387

## State and Local Appropriation per FTE Enrollment

	1999-00	2000-01	2001-02	2002-03	2003-04	2004-05	2005-06	2006-07	2007-08	2008-09	2009-10 est.
Central	\$5,605	\$6,003	\$5,934	\$5,852	\$6,200	\$6,352	\$6,708	\$6,836	\$7,553	\$8,085	\$7,162
Peer Mean	\$5,065	\$4,991	\$5,225	\$6,466	\$6,703	\$7,056	\$7,373	\$7,583	\$8,432	\$7,324	\$7,780
Peer Median	\$4,993	\$4,490	\$4,718	\$4,711	\$5,443	\$6,089	\$6,766	\$6,677	\$8,255	\$7,015	\$8,323
Metropolitan	\$4,443	\$4,490	\$4,412	\$4,230	\$4,772	\$4,876	\$4,715	\$4,821	\$5,178	\$5,211	\$5,418
Peer Mean	\$4,367	\$4,530	\$4,373	\$4,080	\$4,795	\$4,979	\$5,810	\$5,554	\$6,169	\$7,293	\$6,619
Peer Median	\$4,069	\$4,094	\$4,329	\$4,063	\$4,431	\$4,691	\$4,926	\$4,275	\$4,856	\$6,478	\$6,100
Mid-Plains	\$6,726	\$6,311	\$5,331	\$6,007	\$6,082	\$6,846	\$6,881	\$7,151	\$8,952	\$8,819	\$8,938
Peer Mean	\$5,256	\$5,131	\$5,049	\$4,829	\$6,022	\$5,536	\$5,966	\$6,596	\$6,469	\$6,670	\$6,622
Peer Median	\$5,153	\$4,853	\$4,859	\$4,354	\$5,222	\$4,979	\$5,604	\$6,701	\$5,481	\$6,651	\$7,374
Northeast	\$3,970	\$4,153	\$4,112	\$4,183	\$4,898	\$4,742	\$5,043	\$5,445	\$6,785	\$7,449	\$8,165
Peer Mean	\$5,296	\$5,748	\$5,149	\$4,968	\$4,995	\$5,172	\$5,928	\$6,370	\$7,228	\$7,115	\$6,943
Peer Median	\$5,124	\$5,617	\$4,953	\$4,713	\$4,803	\$5,466	\$6,225	\$6,127	\$7,629	\$7,485	\$7,943
Southeast	\$3,806	\$3,851	\$3,797	\$3,685	\$3,492	\$3,647	\$3,893	\$4,296	\$4,844	\$4,441	\$5,039
Peer Mean	\$4,028	\$4,368	\$4,760	\$5,442	\$5,446	\$5,563	\$7,493	\$7,213	\$7,150	\$8,721	\$7,791
Peer Median	\$4,443	\$4,490	\$5,173	\$5,852	\$6,200	\$5,827	\$7,011	\$7,045	\$6,366	\$9,332	\$7,825
Western	\$8,132	\$7,648	\$6,531	\$6,906	\$4,562	\$4,674	\$7,534	\$9,185	\$8,665	\$9,297	\$10,131
Peer Mean	\$5,228	\$5,376	\$5,194	\$5,276	\$5,290	\$5,238	\$6,083	\$6,595	\$7,822	\$8,355	\$7,698
Peer Median	\$5,063	\$5,057	\$5,783	\$6,152	\$4,835	\$4,065	\$6,217	\$7,151	\$8,397	\$8,819	\$8,440

	<b>Appendix B</b>	
--	-------------------	--

**Nebraska Community Colleges  
and their Peers**

Peer Group Annual Tuition and Fees Comparison

CCC & Peers Undergraduate Resident			CCC & Peers Undergraduate Nonresident		
Institution	Location	2009-10	Institution	Location	2009-10
Southeastern Community College	West Burlington, IA	\$3,600	Laramie County Community College	Cheyenne, WY	\$5,544
Fox Valley Technical College	Appleton, WI	\$3,497	Fox Valley Technical College	Appleton, WI	\$5,018
Northcentral Technical College	Wausau, WI	\$3,325	Northcentral Technical College	Wausau, WI	\$4,846
Moraine Park Technical College	Fond Du Lac, WI	\$3,162	Moraine Park Technical College	Fond Du Lac, WI	\$4,683
Indian Hills Community College	Ottumwa, IA	\$2,976	Indian Hills Community College	Ottumwa, IA	\$4,464
Mid-Plains Community College	North Platte, NE	\$2,430	Southeastern Community College	West Burlington, IA	\$3,750
<b>Central Community College</b>	<b>Grand Island, NE</b>	<b>\$2,310</b>	<b>Central Community College</b>	<b>Grand Island, NE</b>	<b>\$3,360</b>
Laramie County Community College	Cheyenne, WY	\$2,280	Metropolitan Community College	Omaha, NE	\$3,128
Metropolitan Community College	Omaha, NE	\$2,160	Mid-Plains Community College	North Platte, NE	\$3,030
Southeast Community College	Lincoln, NE	\$2,160	Trinity Valley Community College	Athens, TX	\$2,848
Trinity Valley Community College	Athens, TX	\$2,016	Southeast Community College	Lincoln, NE	\$2,633
	Peer Mean	\$2,761		Peer Mean	\$3,994
	Peer Median	\$2,703		Peer Median	\$4,107
	Percent CCC is above or below the mean:	-16.3%		Percent CCC is above or below the mean:	-15.9%

MCC & Peers Undergraduate Resident			MCC & Peers Undergraduate Nonresident		
Institution	Location	2009-10	Institution	Location	2009-10
Kirkwood Community College	Cedar Rapids, IA	\$3,330	Aims Community College	Greeley, CO	\$11,820
Linn-Benton Community College	Linn-Benton, OR	\$3,330	Seminole Community College	Sanford, FL	\$9,807
Seminole Community College	Sanford, FL	\$2,743	Linn-Benton Community College	Linn-Benton, OR	\$7,875
Delgado Community College	Delgado, LA	\$2,466	Delgado Community College	Delgado, LA	\$5,398
Central Community College	Grand Island, NE	\$2,310	Casper College	Casper, WY	\$5,112
<b>Metropolitan Community College</b>	<b>Omaha, NE</b>	<b>\$2,160</b>	Central Texas College	Killeen, TX	\$4,590
Southeast Community College	Lincoln, NE	\$2,160	Kirkwood Community College	Cedar Rapids, IA	\$4,080
Aims Community College	Greeley, CO	\$2,040	San Jacinto College	Pasadena, TX	\$3,370
Central Texas College	Killeen, TX	\$2,010	Central Community College	Grand Island, NE	\$3,360
Casper College	Casper, WY	\$1,848	<b>Metropolitan Community College</b>	<b>Omaha, NE</b>	<b>\$3,128</b>
San Jacinto College	Pasadena, TX	\$1,120	Southeast Community College	Lincoln, NE	\$2,633
	Peer Mean	\$2,336		Peer Mean	\$5,804
	Peer Median	\$2,235		Peer Median	\$4,851
	Percent MCC is above or below the mean:	-7.5%		Percent MCC is above or below the mean:	-46.1%

MPCC & Peers Undergraduate Resident			MPCC & Peers Undergraduate Nonresident		
Institution	Location	2009-10	Institution	Location	2009-10
Sauk Valley Community College	Dixon, IL	\$8,075	Sauk Valley Community College	Dixon, IL	\$9,163
Carl Sandburg College	Galesburg, IL	\$3,930	North Idaho College	Coeur D'Alene, ID	\$7,066
Southeastern Community College	West Burlington, IA	\$3,600	College of Southern Idaho	Tw in Falls, ID	\$6,720
North Idaho College	Coeur D'Alene, ID	\$3,514	Carl Sandburg College	Galesburg, IL	\$6,570
College of Southern Idaho	Tw in Falls, ID	\$3,400	Indian Hills Community College	Ottumw a, IA	\$4,464
Indian Hills Community College	Ottumw a, IA	\$2,976	Southeastern Community College	West Burlington, IA	\$3,750
<b>Mid-Plains Community College</b>	<b>North Platte, NE</b>	<b>\$2,430</b>	Paris Junior College	Paris, TX	\$3,480
Western Nebraska Community College	Scottsbluff, NE	\$2,430	<b>Mid-Plains Community College</b>	<b>North Platte, NE</b>	<b>\$3,030</b>
Dodge City Community College	Dodge City, KS	\$1,950	Western Nebraska Community College	Scottsbluff, NE	\$2,790
Paris Junior College	Paris, TX	\$1,380	Dodge City Community College	Dodge City, KS	\$2,700
San Juan Community College	Farmington, NM	\$960	San Juan Community College	Farmington, NM	\$2,100
	Peer Mean	\$3,222		Peer Mean	\$4,880
	Peer Median	\$3,188		Peer Median	\$4,107
	Percent MPCC is above or below the mean:	-24.6%		Percent MPCC is above or below the mean:	-37.9%

NECC & Peers Undergraduate Resident			NECC & Peers Undergraduate Nonresident		
Institution	Location	2009-10	Institution	Location	2009-10
Iowa Lakes Community College	Estherville, IA	\$4,652	Eastern Arizona College	Thatcher, AZ	\$8,120
Southeastern Illinois College	Harrisburg, IL	\$3,840	North Idaho College	Coeur D'Alene, ID	\$7,066
North Idaho College	Coeur D'Alene, ID	\$3,514	Laramie County Community College	Cheyenne, WY	\$5,544
Mid-Plains Community College	North Platte, NE	\$2,430	Iowa Lakes Community College	Estherville, IA	\$4,716
<b>Northeast Community College</b>	<b>Norfolk, NE</b>	<b>\$2,430</b>	Colorado Northw estern Community College	Rangely, CO	\$4,556
Colorado Northw estern Community College	Rangely, CO	\$2,315	Southeastern Illinois College	Harrisburg, IL	\$4,160
Laramie County Community College	Cheyenne, WY	\$2,280	Paris Junior College	Paris, TX	\$3,480
Dodge City Community College	Dodge City, KS	\$1,950	Mid-Plains Community College	North Platte, NE	\$3,030
Eastern Arizona College	Thatcher, AZ	\$1,520	<b>Northeast Community College</b>	<b>Norfolk, NE</b>	<b>\$2,933</b>
Paris Junior College	Paris, TX	\$1,380	Dodge City Community College	Dodge City, KS	\$2,700
	Peer Mean	\$2,653		Peer Mean	\$4,819
	Peer Median	\$2,315		Peer Median	\$4,556
	Percent NECC is above or below the mean:	-8.4%		Percent NECC is above or below the mean:	-39.1%

SCC & Peers Undergraduate Resident			SCC & Peers Undergraduate Nonresident		
Institution	Location	2009-10	Institution	Location	2009-10
Fox Valley Technical College	Appleton, WI	\$3,497	Aims Community College	Greeley, CO	\$11,820
Kirkwood Community College	Cedar Rapids, IA	\$3,330	Casper College	Casper, WY	\$5,112
Indian Hills Community College	Ottumwa, IA	\$2,976	Fox Valley Technical College	Appleton, WI	\$5,018
Central Community College	Grand Island, NE	\$2,310	Indian Hills Community College	Ottumwa, IA	\$4,464
Metropolitan Community College	Omaha, NE	\$2,160	Kirkwood Community College	Cedar Rapids, IA	\$4,080
<b>Southeast Community College</b>	<b>Lincoln, NE</b>	<b>\$2,160</b>	Central Community College	Grand Island, NE	\$3,360
Aims Community College	Greeley, CO	\$2,040	Metropolitan Community College	Omaha, NE	\$3,128
Trinity Valley Community College	Athens, TX	\$2,016	Trinity Valley Community College	Athens, TX	\$2,848
Casper College	Casper, WY	\$1,848	<b>Southeast Community College</b>	<b>Lincoln, NE</b>	<b>\$2,633</b>
	Peer Mean	\$2,522		Peer Mean	\$4,979
	Peer Median	\$2,235		Peer Median	\$4,272
	Percent SCC is above or below the mean:	-14.4%		Percent SCC is above or below the mean:	-47.1%

WNCC & Peers Undergraduate Resident			WNCC & Peers Undergraduate Nonresident		
Institution	Location	2009-10	Institution	Location	2009-10
Iowa Lakes Community College	Estherville, IA	\$4,652	Northern Wyoming Community College	Sheridan, WY	\$5,629
Glen Oaks Community College	Centerville, MI	\$4,340	Northwest Community College	Powell, WY	\$5,408
Mid-Plains Community College	North Platte, NE	\$2,430	Glen Oaks Community College	Centerville, MI	\$5,326
<b>Western NE Community College</b>	<b>Scottsbluff, NE</b>	<b>\$2,430</b>	Iowa Lakes Community College	Estherville, IA	\$4,716
Northern Wyoming Community College	Sheridan, WY	\$2,365	Paris Junior College	Paris, TX	\$3,480
Northwest Community College	Powell, WY	\$2,144	Mid-Plains Community College	North Platte, NE	\$3,030
Dodge City Community College	Dodge City, KS	\$1,950	<b>Western NE Community College</b>	<b>Scottsbluff, NE</b>	<b>\$2,790</b>
Coastal Bend College	Beeville, TX	\$1,844	Dodge City Community College	Dodge City, KS	\$2,700
Paris Junior College	Paris, TX	\$1,380	San Juan Community College	Farmington, NM	\$2,100
San Juan Community College	Farmington, NM	\$960	Coastal Bend College	Beeville, TX	\$1,844
	Peer Mean	\$2,452		Peer Mean	\$3,804
	Peer Median	\$2,144		Peer Median	\$3,480
	Percent WNCC is above or below the mean:	-0.9%		Percent WNCC is above or below the mean:	-26.6%

## 2009-10 Nonresident Tuition &amp; Fees as a Percent of Resident Tuition &amp; Fees

Institution	Undergraduate		
	Resident	Nonresident	Nonresident as Percent of Resident
<b>Central Community College</b>	<b>\$2,310</b>	<b>\$3,360</b>	<b>45.5%</b>
Fox Valley Technical College	\$3,497	\$5,018	43.5%
Indian Hills Community College	\$2,976	\$4,464	50.0%
Laramie County Community College	\$2,280	\$5,544	143.2%
Metropolitan Community College	\$2,160	\$3,128	44.8%
Mid-Plains Community College	\$2,430	\$3,030	24.7%
Moraine Park Technical College	\$3,162	\$4,683	48.1%
Northcentral Technical College	\$3,325	\$4,846	45.7%
Southeast Community College	\$2,160	\$2,633	21.9%
Southeastern Community College	\$3,600	\$3,750	4.2%
Trinity Valley Community College	\$2,016	\$2,848	41.3%
		Peer Mean	44.7%

Institution	Undergraduate		
	Resident	Nonresident	Nonresident as Percent of Resident
Aims Community College	\$2,040	\$9,642	372.6%
Casper College	\$1,848	\$5,112	176.6%
Central Community College	\$2,310	\$3,360	45.5%
Central Texas College	\$2,010	\$4,590	128.4%
Delgado Community College	\$2,466	\$5,398	118.9%
Kirkwood Community College	\$3,330	\$4,080	22.5%
Linn-Benton Community College	\$3,330	\$7,875	136.5%
<b>Metropolitan Community College</b>	<b>\$2,160</b>	<b>\$3,128</b>	<b>44.8%</b>
San Jacinto College	\$1,120	\$3,370	200.9%
Seminole State College	\$2,743	\$9,807	257.5%
Southeast Community College	\$2,160	\$2,633	21.9%
		Peer Mean	139.2%

Institution	Undergraduate		
	Resident	Nonresident	Nonresident as Percent of Resident
Carl Sandburg College	\$3,930	\$6,570	67.2%
College of Southern Idaho	\$3,400	\$6,720	97.6%
Dodge City Community College	\$1,950	\$2,980	52.8%
Indian Hills Community College	\$2,976	\$4,464	50.0%
<b>Mid-Plains Community College</b>	<b>\$2,430</b>	<b>\$3,030</b>	<b>24.7%</b>
North Idaho College	\$3,514	\$7,066	101.1%
Paris Junior College	\$1,380	\$3,480	152.2%
San Juan Community College	\$960	\$2,100	118.8%
Sauk Valley Community College	\$8,075	\$9,163	13.5%
Southeastern Community College	\$3,600	\$3,750	4.2%
Western Nebraska Community College	\$2,430	\$2,790	14.8%
		Peer Mean	52.4%

Institution	Undergraduate		
	Resident	Nonresident	Nonresident as Percent of Resident
Colorado Northwestern Community College	\$2,315	\$4,556	96.8%
Dodge City Community College	\$1,950	\$2,700	38.5%
Eastern Arizona College	\$1,520	\$8,120	434.2%
Iowa Lakes Community College	\$4,652	\$4,716	1.4%
Laramie County Community College	\$2,280	\$5,544	143.2%
Mid-Plains Community College	\$2,430	\$3,030	24.7%
North Idaho College	\$3,514	\$7,066	101.1%
<b>Northeast Community College</b>	<b>\$2,430</b>	<b>\$2,933</b>	<b>20.7%</b>
Paris Junior College	\$1,380	\$3,480	152.2%
Southeastern Illinois College	\$3,840	\$4,160	8.3%
		Peer Mean	81.6%



Institution	Undergraduate		
	Resident	Nonresident	Nonresident as Percent of Resident
Aims Community College	\$2,040	\$9,642	372.6%
Casper College	\$1,848	\$5,112	176.6%
Central Community College	\$2,310	\$3,360	45.5%
Fox Valley Technical College	\$3,497	\$5,018	43.5%
Indian Hills Community College	\$2,976	\$4,464	50.0%
Kirkwood Community College	\$3,330	\$4,080	22.5%
Metropolitan Community College	\$2,160	\$3,128	44.8%
<b>Southeast Community College</b>	<b>\$2,160</b>	<b>\$2,633</b>	<b>21.9%</b>
Trinity Valley Community College	\$2,016	\$2,848	41.3%
		Peer Mean	86.6%

Institution	Undergraduate		
	Resident	Nonresident	Nonresident as Percent of Resident
Coastal Bend College	\$1,844	\$1,844	0.0%
Dodge City Community College	\$1,950	\$2,700	38.5%
Glen Oaks Community College	\$4,340	\$5,326	22.7%
Iowa Lakes Community College	\$4,652	\$4,716	1.4%
Mid-Plains Community College	\$2,430	\$3,030	24.7%
Northwest Community College	\$2,144	\$5,408	152.2%
Paris Junior College	\$1,380	\$3,480	152.2%
San Juan Community College	\$960	\$2,100	118.8%
Northern Wyoming Community College District	\$2,365	\$5,629	138.0%
<b>Western Nebraska Community College</b>	<b>\$2,430</b>	<b>\$2,790</b>	<b>14.8%</b>
		Peer Mean	55.1%

**Tuition and Fees and Enrollment Trends**

<b>UNDERGRADUATE RESIDENT TUITION AND MANDATORY FEES</b>						
	<b>2004-05</b>	<b>2005-06</b>	<b>2006-07</b>	<b>2007-08</b>	<b>2008-09</b>	<b>2009-10</b>
<b>Central Community College</b>	<b>\$1,740</b>	<b>\$1,860</b>	<b>\$1,980</b>	<b>\$2,190</b>	<b>\$2,190</b>	<b>\$2,310</b>
Fox Valley Technical College	\$2,640	\$2,792	\$3,185	\$3,350	\$3,350	\$3,497
Indian Hills Community College	\$2,727	\$2,995	\$2,664	\$2,832	\$2,832	\$2,976
Laramie County Community College	\$1,836	\$1,956	\$2,004	\$2,088	\$2,208	\$2,280
Metropolitan Community College	\$1,733	\$1,868	\$1,935	\$2,070	\$2,160	\$2,160
Mid-Plains Community College	\$1,800	\$1,950	\$2,070	\$2,220	\$2,370	\$2,430
Moraine Park Technical College	\$2,529	\$2,670	\$2,614	\$2,766	\$3,032	\$3,162
Northcentral Technical College	\$2,418	\$2,561	\$2,806	\$3,186	\$3,186	\$3,325
Southeast Community College	\$1,688	\$1,823	\$1,935	\$2,070	\$2,160	\$2,160
Southeastern Community College	\$2,790	\$2,910	\$3,210	\$3,450	\$3,450	\$3,600
Trinity Valley Community College	\$960	\$1,050	\$1,050	\$1,050	\$1,920	\$2,016
<b>UNDERGRADUATE NONRESIDENT TUITION AND MANDATORY FEES</b>						
	<b>2004-05</b>	<b>2005-06</b>	<b>2006-07</b>	<b>2007-08</b>	<b>2008-09</b>	<b>2009-10</b>
<b>Central Community College</b>	<b>\$2,850</b>	<b>\$3,030</b>	<b>\$2,910</b>	<b>\$3,180</b>	<b>\$3,180</b>	<b>\$3,360</b>
Fox Valley Technical College	\$15,000	\$15,686	\$16,466	\$18,260	\$18,260	\$5,018
Indian Hills Community College	\$4,113	\$4,495	\$4,008	\$4,248	\$4,248	\$4,464
Laramie County Community College	\$4,476	\$4,716	\$4,860	\$5,064	\$5,328	\$5,544
Metropolitan Community College	\$2,745	\$2,745	\$2,835	\$2,993	\$3,128	\$3,128
Mid-Plains Community College	\$2,205	\$2,460	\$2,610	\$2,790	\$2,970	\$3,030
Moraine Park Technical College	\$14,892	\$15,564	\$13,483	\$14,360	\$17,948	\$4,683
Northcentral Technical College	\$14,781	\$15,455	\$16,285	\$15,190	\$15,190	\$4,846
Southeast Community College	\$2,025	\$2,205	\$2,340	\$2,520	\$2,633	\$2,633
Southeastern Community College	\$3,150	\$3,270	\$3,570	\$3,600	\$3,600	\$3,750
Trinity Valley Community College	\$2,250	\$2,400	\$2,400	\$2,400	\$2,560	\$2,848
<b>UNDERGRADUATE RESIDENT FTE ENROLLMENT</b>						
	<b>2004-05</b>	<b>2005-06</b>	<b>2006-07</b>	<b>2007-08</b>	<b>2008-09</b>	<b>2009-10<sup>^</sup></b>
<b>Central Community College</b>	<b>3,699</b>	<b>3,672</b>	<b>3,663</b>	<b>3,666</b>	<b>3,808</b>	<b>4,189</b>
Fox Valley Technical College	4,918	4,962	5,050	5,027	5,317	5,311
Indian Hills Community College	2,330	1,896	2,026	3,591	3,660	3,803
Laramie County Community College	3,112	3,120	3,182	2,597	2,652	2,699
Metropolitan Community College	8,153	8,920	9,450	9,758	10,514	10,829
Mid-Plains Community College	1,441	1,493	1,491	1,450	1,521	1,613
Moraine Park Technical College	3,249	3,263	3,121	3,094	3,233	3,557
Northcentral Technical College	2,093	2,395	2,272	2,408	2,253	2,519
Southeast Community College	8,789	8,680	8,308	8,440	8,993	9,533
Southeastern Community College	2,556	2,176	2,168	2,444	2,468	2,527
Trinity Valley Community College	3,467	4,414	4,338	3,332	3,316	3,452
<b>UNDERGRADUATE NONRESIDENT FTE ENROLLMENT</b>						
	<b>2004-05</b>	<b>2005-06</b>	<b>2006-07</b>	<b>2007-08</b>	<b>2008-09</b>	<b>2009-10<sup>^</sup></b>
<b>Central Community College</b>	<b>82</b>	<b>82</b>	<b>95</b>	<b>87</b>	<b>72</b>	<b>81</b>
Fox Valley Technical College	*	*	*	*	*	*
Indian Hills Community College	*	113	128	*	*	*
Laramie County Community College	354	408	484	341	457	488
Metropolitan Community College	340	370	394	407	438	451
Mid-Plains Community College	115	149	168	177	184	203
Moraine Park Technical College	*	*	*	*	*	*
Northcentral Technical College	38	*	*	*	*	*
Southeast Community College	419	395	322	336	454	481
Southeastern Community College	*	129	137	*	*	*
Trinity Valley Community College	*	76	85	*	*	*
<sup>^</sup> Estimate *Nonresident Data Combined with Resident Data						

<b>UNDERGRADUATE RESIDENT TUITION AND MANDATORY FEES</b>						
	<b>2004-05</b>	<b>2005-06</b>	<b>2006-07</b>	<b>2007-08</b>	<b>2008-09</b>	<b>2009-10</b>
Aims Community College	\$1,890	\$1,890	\$2,118	\$2,346	\$1,890	\$2,040
Casper College	\$1,920	\$1,980	\$1,668	\$1,752	\$1,752	\$1,848
Central Community College	\$1,740	\$1,860	\$1,980	\$2,190	\$2,190	\$2,310
Central Texas College	\$1,140	\$1,200	\$1,470	\$1,590	\$1,770	\$2,010
Delgado Community College	\$1,651	\$1,757	\$1,947	\$1,947	\$1,947	\$2,466
Kirkwood Community College	\$2,670	\$2,850	\$3,090	\$3,090	\$3,210	\$3,330
Linn-Benton Community College	\$2,475	\$2,835	\$2,929	\$2,975	\$2,970	\$3,330
<b>Metropolitan Community College</b>	<b>\$1,733</b>	<b>\$1,868</b>	<b>\$1,935</b>	<b>\$2,070</b>	<b>\$2,160</b>	<b>\$2,160</b>
San Jacinto College	\$1,058	\$1,160	\$1,030	\$1,120	\$1,120	\$1,120
Seminole State College	\$2,348	\$2,569	\$2,179	\$2,179	\$2,434	\$2,743
Southeast Community College	\$1,688	\$1,823	\$1,935	\$2,070	\$2,160	\$2,160
<b>UNDERGRADUATE NONRESIDENT TUITION AND MANDATORY FEES</b>						
	<b>2004-05</b>	<b>2005-06</b>	<b>2006-07</b>	<b>2007-08</b>	<b>2008-09</b>	<b>2009-10</b>
Aims Community College	\$7,488	\$7,518	\$7,518	\$7,518	\$8,874	\$9,642
Casper College	\$4,104	\$4,296	\$4,440	\$4,872	\$4,872	\$5,112
Central Community College	\$2,850	\$3,030	\$2,910	\$3,180	\$3,180	\$3,360
Central Texas College	\$1,290	\$1,515	\$4,290	\$4,290	\$4,290	\$4,590
Delgado Community College	\$4,462	\$4,737	\$4,715	\$4,947	\$4,947	\$5,398
Kirkwood Community College	\$4,800	\$5,700	\$5,940	\$6,180	\$3,960	\$4,080
Linn-Benton Community College	\$7,020	\$7,335	\$8,329	\$12,215	\$7,515	\$7,875
<b>Metropolitan Community College</b>	<b>\$2,745</b>	<b>\$2,745</b>	<b>\$2,835</b>	<b>\$2,993</b>	<b>\$3,128</b>	<b>\$3,128</b>
San Jacinto College	\$2,438	\$2,510	\$2,380	\$3,370	\$3,370	\$3,370
Seminole State College	\$11,782	\$13,306	\$7,668	\$7,668	\$8,598	\$9,807
Southeast Community College	\$2,025	\$2,205	\$2,340	\$2,520	\$2,633	\$2,633
<b>UNDERGRADUATE RESIDENT FTE ENROLLMENT</b>						
	<b>2004-05</b>	<b>2005-06</b>	<b>2006-07</b>	<b>2007-08</b>	<b>2008-09</b>	<b>2009-10<sup>^</sup></b>
Aims Community College	2,969	2,159	1,978	2,869	3,037	3,434
Casper College	2,326	2,541	2,655	2,524	2,589	2,757
Central Community College	3,699	3,672	3,663	3,666	3,808	4,189
Central Texas College	4,459	21,184	9,585	14,412	15,843	14,333
Delgado Community College	11,683	16,684	6,060	8,507	9,349	10,180
Kirkwood Community College	10,997	10,755	11,214	11,029	11,062	10,875
Linn-Benton Community College	5,178	5,112	4,961	4,393	4,814	5,296
<b>Metropolitan Community College</b>	<b>8,153</b>	<b>8,920</b>	<b>9,450</b>	<b>9,758</b>	<b>10,514</b>	<b>10,829</b>
San Jacinto College	15,586	15,134	8,195	8,049	8,291	9,120
Seminole State College	7,576	7,822	7,945	8,756	9,555	11,026
Southeast Community College	8,789	8,680	8,308	8,440	8,993	9,533
<b>UNDERGRADUATE NONRESIDENT FTE ENROLLMENT</b>						
	<b>2004-05</b>	<b>2005-06</b>	<b>2006-07</b>	<b>2007-08</b>	<b>2008-09</b>	<b>2009-10<sup>^</sup></b>
Aims Community College	136	*	*	108	119	106
Casper College	288	*	*	241	247	263
Central Community College	82	82	95	87	72	81
Central Texas College	*	3,461	4,129	*	*	*
Delgado Community College	*	*	*	*	*	*
Kirkwood Community College	*	335	488	*	*	*
Linn-Benton Community College	52	38	34	29	44	45
<b>Metropolitan Community College</b>	<b>340</b>	<b>370</b>	<b>394</b>	<b>407</b>	<b>438</b>	<b>451</b>
San Jacinto College	*	8,325	8,214	8,312	8,872	9,759
Seminole State College	369	900	837	*	*	*
Southeast Community College	419	395	322	336	454	481

<sup>^</sup>Estimate \*Nonresident Data Combined with Resident Data

<b>UNDERGRADUATE RESIDENT TUITION AND MANDATORY FEES</b>						
	<b>2004-05</b>	<b>2005-06</b>	<b>2006-07</b>	<b>2007-08</b>	<b>2008-09</b>	<b>2009-10</b>
Carl Sandburg College	\$2,415	\$2,595	\$2,685	\$2,835	\$3,864	\$3,930
College of Southern Idaho	\$1,800	\$1,900	\$3,100	\$3,280	\$3,280	\$3,400
Dodge City Community College	\$1,650	\$1,740	\$2,400	\$2,180	\$1,950	\$1,950
Indian Hills Community College	\$2,727	\$2,995	\$2,664	\$2,832	\$2,832	\$2,976
<b>Mid-Plains Community College</b>	<b>\$1,800</b>	<b>\$1,950</b>	<b>\$2,070</b>	<b>\$2,220</b>	<b>\$2,370</b>	<b>\$2,430</b>
North Idaho College	\$1,832	\$1,888	\$3,110	\$3,246	\$3,246	\$3,514
Paris Junior College	\$1,410	\$1,410	\$1,290	\$1,290	\$1,374	\$1,380
San Juan Community College	\$600	\$600	\$720	\$720	\$720	\$960
Sauk Valley Community College	\$1,980	\$2,220	\$2,400	\$2,460	\$7,500	\$8,075
Southeastern Community College	\$2,790	\$2,910	\$3,210	\$3,450	\$3,450	\$3,600
Western Nebraska Community College	\$1,770	\$1,860	\$1,980	\$2,220	\$2,370	\$2,430
<b>UNDERGRADUATE NONRESIDENT TUITION AND MANDATORY FEES</b>						
	<b>2004-05</b>	<b>2005-06</b>	<b>2006-07</b>	<b>2007-08</b>	<b>2008-09</b>	<b>2009-10</b>
Carl Sandburg College	\$5,790	\$3,690	\$3,915	\$4,560	\$5,088	\$6,570
College of Southern Idaho	\$5,000	\$5,300	\$5,600	\$6,360	\$6,360	\$6,720
Dodge City Community College	\$2,080	\$2,880	\$2,880	\$2,880	\$2,180	\$2,980
Indian Hills Community College	\$4,113	\$4,495	\$4,008	\$4,248	\$4,248	\$4,464
<b>Mid-Plains Community College</b>	<b>\$2,205</b>	<b>\$2,460</b>	<b>\$2,610</b>	<b>\$2,790</b>	<b>\$2,970</b>	<b>\$3,030</b>
North Idaho College	\$6,252	\$6,440	\$6,544	\$7,798	\$7,798	\$7,066
Paris Junior College	\$3,120	\$3,120	\$3,000	\$3,000	\$3,474	\$3,480
San Juan Community College	\$840	\$840	\$960	\$960	\$960	\$2,100
Sauk Valley Community College	\$6,840	\$8,850	\$7,260	\$7,410	\$8,460	\$9,163
Southeastern Community College	\$3,150	\$3,270	\$3,570	\$3,600	\$3,600	\$3,750
Western Nebraska Community College	\$2,040	\$2,160	\$2,310	\$2,580	\$2,730	\$2,790
<b>UNDERGRADUATE RESIDENT FTE ENROLLMENT</b>						
	<b>2004-05</b>	<b>2005-06</b>	<b>2006-07</b>	<b>2007-08</b>	<b>2008-09</b>	<b>2009-10<sup>^</sup></b>
Carl Sandburg College	2,392	2,444	2,283	1,529	1,498	1,565
College of Southern Idaho	4,105	4,899	4,207	4,237	4,301	4,554
Dodge City Community College	1,128	1,258	1,126	971	928	1,037
Indian Hills Community College	2,330	1,896	2,026	3,591	3,660	3,803
<b>Mid-Plains Community College</b>	<b>1,441</b>	<b>1,493</b>	<b>1,491</b>	<b>1,450</b>	<b>1,521</b>	<b>1,613</b>
North Idaho College	3,420	2,689	3,245	2,890	2,848	3,062
Paris Junior College	2,852	2,774	2,819	525	582	703
San Juan Community College	3,827	3,757	3,580	3,613	3,794	4,142
Sauk Valley Community College	1,552	1,576	1,592	1,828	1,832	1,829
Southeastern Community College	2,556	2,176	2,168	2,444	2,468	2,527
Western Nebraska Community College	2,751	1,720	1,628	1,776	1,774	1,732
<b>UNDERGRADUATE NONRESIDENT FTE ENROLLMENT</b>						
	<b>2004-05</b>	<b>2005-06</b>	<b>2006-07</b>	<b>2007-08</b>	<b>2008-09</b>	<b>2009-10<sup>^</sup></b>
Carl Sandburg College	*	*	*	153	143	155
College of Southern Idaho	*	*	*	*	*	*
Dodge City Community College	*	*	*	134	139	151
Indian Hills Community College	*	113	128	*	*	*
<b>Mid-Plains Community College</b>	<b>115</b>	<b>149</b>	<b>168</b>	<b>177</b>	<b>184</b>	<b>203</b>
North Idaho College	*	*	*	*	*	*
Paris Junior College	43	*	*	2,506	2,761	3,371
San Juan Community College	753	722	692	808	971	1,065
Sauk Valley Community College	30	36	32	*	*	*
Southeastern Community College	*	129	137	*	*	*
Western Nebraska Community College	114	310	174	199	176	172

<sup>^</sup>Estimate \*Nonresident Data Combined with Resident Data

<b>UNDERGRADUATE RESIDENT TUITION AND MANDATORY FEES</b>						
	<b>2004-05</b>	<b>2005-06</b>	<b>2006-07</b>	<b>2007-08</b>	<b>2008-09</b>	<b>2009-10</b>
Colorado Northwestern Community College	\$2,184	\$2,415	\$2,548	\$2,140	\$2,140	\$2,315
Dodge City Community College	\$1,650	\$1,740	\$2,400	\$2,180	\$1,950	\$1,950
Eastern Arizona College	\$1,008	\$1,148	\$1,300	\$1,380	\$1,380	\$1,520
Iowa Lakes Community College	\$3,301	\$3,523	\$3,916	\$4,172	\$4,396	\$4,652
Laramie County Community College	\$1,836	\$1,956	\$2,004	\$2,088	\$2,208	\$2,280
Mid-Plains Community College	\$1,800	\$1,950	\$2,070	\$2,220	\$2,370	\$2,430
North Idaho College	\$1,832	\$1,888	\$3,110	\$3,246	\$3,246	\$3,514
<b>Northeast Community College</b>	<b>\$1,845</b>	<b>\$1,965</b>	<b>\$2,085</b>	<b>\$2,190</b>	<b>\$2,340</b>	<b>\$2,430</b>
Paris Junior College	\$1,410	\$1,410	\$1,290	\$1,290	\$1,374	\$1,380
Southeastern Illinois College	\$1,710	\$1,920	\$3,392	\$3,456	\$3,456	\$3,840
<b>UNDERGRADUATE NONRESIDENT TUITION AND MANDATORY FEES</b>						
	<b>2004-05</b>	<b>2005-06</b>	<b>2006-07</b>	<b>2007-08</b>	<b>2008-09</b>	<b>2009-10</b>
Colorado Northwestern Community College	\$8,463	\$8,515	\$5,048	\$4,348	\$4,348	\$4,556
Dodge City Community College	\$2,000	\$2,080	\$2,880	\$2,180	\$2,700	\$2,700
Eastern Arizona College	\$5,988	\$6,128	\$6,540	\$7,440	\$7,440	\$8,120
Iowa Lakes Community College	\$3,361	\$3,583	\$3,980	\$4,236	\$4,460	\$4,716
Laramie County Community College	\$4,476	\$4,716	\$4,860	\$5,064	\$5,328	\$5,544
Mid-Plains Community College	\$2,205	\$2,460	\$2,610	\$2,790	\$2,970	\$3,030
North Idaho College	\$6,252	\$6,440	\$6,544	\$7,798	\$7,798	\$7,066
<b>Northeast Community College</b>	<b>\$2,250</b>	<b>\$2,393</b>	<b>\$2,528</b>	<b>\$2,655</b>	<b>\$2,820</b>	<b>\$2,933</b>
Paris Junior College	\$3,120	\$3,120	\$3,000	\$3,000	\$3,474	\$3,480
Southeastern Illinois College	\$3,072	\$3,210	\$3,488	\$3,840	\$3,840	\$4,160
<b>UNDERGRADUATE RESIDENT FTE ENROLLMENT</b>						
	<b>2004-05</b>	<b>2005-06</b>	<b>2006-07</b>	<b>2007-08</b>	<b>2008-09</b>	<b>2009-10<sup>^</sup></b>
Colorado Northwestern Community College	895	783	719	770	811	851
Dodge City Community College	1,258	1,126	1,139	971	928	1,037
Eastern Arizona College	2,344	3,085	3,158	3,054	3,684	3,695
Iowa Lakes Community College	2,291	2,367	2,349	2,314	2,394	2,514
Laramie County Community College	3,112	3,120	3,182	2,597	2,652	2,699
Mid-Plains Community College	1,441	1,493	1,491	1,450	1,521	1,613
North Idaho College	2,689	3,245	2,890	2,848	3,062	3,215
<b>Northeast Community College</b>	<b>2,985</b>	<b>3,083</b>	<b>3,132</b>	<b>3,005</b>	<b>2,959</b>	<b>3,122</b>
Paris Junior College	2,852	2,774	2,819	525	582	703
Southeastern Illinois College	2,313	2,130	2,052	1,897	1,923	2,019
<b>UNDERGRADUATE NONRESIDENT FTE ENROLLMENT</b>						
	<b>2004-05</b>	<b>2005-06</b>	<b>2006-07</b>	<b>2007-08</b>	<b>2008-09</b>	<b>2009-10<sup>^</sup></b>
Colorado Northwestern Community College	*	*	*	*	*	*
Dodge City Community College	*	*	*	134	139	151
Eastern Arizona College	160	18	24	34	35	35
Iowa Lakes Community College	76	*	*	*	*	*
Laramie County Community College	354	408	484	341	457	488
Mid-Plains Community College	115	149	168	177	184	203
North Idaho College	*	*	*	*	*	*
<b>Northeast Community College</b>	<b>160</b>	<b>202</b>	<b>186</b>	<b>188</b>	<b>181</b>	<b>191</b>
Paris Junior College	43	*	*	2,506	2,761	3,371
Southeastern Illinois College	*	*	*	*	*	*
<sup>^</sup> Estimate	*Nonresident Data Combined with Resident Data					

<b>UNDERGRADUATE RESIDENT TUITION AND MANDATORY FEES</b>						
	<b>2004-05</b>	<b>2005-06</b>	<b>2006-07</b>	<b>2007-08</b>	<b>2008-09</b>	<b>2009-10</b>
Aims Community College	\$1,890	\$1,890	\$2,118	\$2,346	\$1,890	\$2,040
Casper College	\$1,920	\$1,980	\$1,668	\$1,752	\$1,752	\$1,848
Central Community College	\$1,740	\$1,860	\$1,980	\$2,190	\$2,190	\$2,310
Fox Valley Technical College	\$2,640	\$2,792	\$3,185	\$3,350	\$3,350	\$3,497
Indian Hills Community College	\$2,727	\$2,995	\$2,664	\$2,832	\$2,832	\$2,976
Kirkwood Community College	\$2,670	\$2,850	\$3,090	\$3,090	\$3,210	\$3,330
Metropolitan Community College	\$1,733	\$1,868	\$1,935	\$2,070	\$2,160	\$2,160
<b>Southeast Community College</b>	<b>\$1,688</b>	<b>\$1,823</b>	<b>\$1,935</b>	<b>\$2,070</b>	<b>\$2,160</b>	<b>\$2,160</b>
Trinity Valley Community College	\$960	\$1,050	\$1,050	\$1,050	\$1,920	\$2,016
<b>UNDERGRADUATE NONRESIDENT TUITION AND MANDATORY FEES</b>						
	<b>2004-05</b>	<b>2005-06</b>	<b>2006-07</b>	<b>2007-08</b>	<b>2008-09</b>	<b>2009-10</b>
Aims Community College	\$7,488	\$7,518	\$7,518	\$7,518	\$8,874	\$9,642
Casper College	\$4,104	\$4,296	\$4,440	\$4,644	\$4,872	\$5,112
Central Community College	\$2,850	\$3,030	\$2,910	\$3,180	\$3,180	\$3,360
Fox Valley Technical College	\$15,000	\$15,686	\$17,540	\$18,260	\$5,018	\$5,018
Indian Hills Community College	\$4,113	\$4,495	\$4,008	\$4,248	\$4,248	\$4,464
Kirkwood Community College	\$4,800	\$5,700	\$5,940	\$6,180	\$3,960	\$4,080
Metropolitan Community College	\$2,745	\$2,745	\$2,835	\$2,993	\$3,128	\$3,128
<b>Southeast Community College</b>	<b>\$2,025</b>	<b>\$2,205</b>	<b>\$2,340</b>	<b>\$2,520</b>	<b>\$2,633</b>	<b>\$2,633</b>
Trinity Valley Community College	\$2,250	\$2,400	\$2,400	\$2,400	\$2,560	\$2,848
<b>UNDERGRADUATE RESIDENT FTE ENROLLMENT</b>						
	<b>2004-05</b>	<b>2005-06</b>	<b>2006-07</b>	<b>2007-08</b>	<b>2008-09</b>	<b>2009-10<sup>^</sup></b>
Aims Community College	2,969	1,978	3,050	2,869	3,037	3,434
Casper College	2,326	2,655	2,561	2,524	2,589	2,757
Central Community College	3,699	3,672	3,663	3,666	3,808	4,189
Fox Valley Technical College	4,962	5,050	5,027	5,317	5,311	5,133
Indian Hills Community College	2,260	1,896	2,026	3,660	3,803	2,729
Kirkwood Community College	11,402	10,755	11,214	11,062	10,875	11,062
Metropolitan Community College	8,153	8,920	9,450	9,758	10,514	10,829
<b>Southeast Community College</b>	<b>8,789</b>	<b>8,680</b>	<b>8,308</b>	<b>8,440</b>	<b>8,993</b>	<b>9,533</b>
Trinity Valley Community College	4,636	4,414	4,338	3,316	3,452	4,031
<b>UNDERGRADUATE NONRESIDENT FTE ENROLLMENT</b>						
	<b>2004-05</b>	<b>2005-06</b>	<b>2006-07</b>	<b>2007-08</b>	<b>2008-09</b>	<b>2009-10<sup>^</sup></b>
Aims Community College	136	0	0	108	119	106
Casper College	288	0	0	241	247	263
Central Community College	82	82	95	87	72	81
Fox Valley Technical College	*	*	*	*	*	*
Indian Hills Community College	*	113	128	*	*	*
Kirkwood Community College	*	335	488	*	*	*
Metropolitan Community College	340	370	394	407	438	451
<b>Southeast Community College</b>	<b>419</b>	<b>395</b>	<b>322</b>	<b>336</b>	<b>454</b>	<b>481</b>
Trinity Valley Community College	*	76	85	*	*	*
<sup>^</sup> Estimate	*Nonresident Data Combined with Resident Data					

<b>UNDERGRADUATE RESIDENT TUITION AND MANDATORY FEES</b>						
	<b>2004-05</b>	<b>2005-06</b>	<b>2006-07</b>	<b>2007-08</b>	<b>2008-09</b>	<b>2009-10</b>
Coastal Bend College	\$1,540	\$1,690	\$3,040	\$3,184	\$3,184	\$3,184
Dodge City Community College	\$1,650	\$1,740	\$2,400	\$2,180	\$1,950	\$1,950
Glen Oaks Community College	\$2,025	\$2,220	\$3,980	\$4,102	\$4,102	\$4,340
Iowa Lakes Community College	\$3,301	\$3,523	\$3,916	\$4,172	\$4,396	\$4,652
Mid-Plains Community College	\$1,800	\$1,950	\$2,070	\$2,220	\$2,370	\$2,430
Northwest Community College	\$1,760	\$1,832	\$1,648	\$1,720	\$2,024	\$2,144
Paris Junior College	\$1,410	\$1,410	\$1,290	\$1,290	\$1,374	\$1,380
San Juan Community College	\$600	\$600	\$720	\$720	\$720	\$960
Northern Wyoming Community College District	\$1,800	\$1,848	\$1,738	\$1,840	\$2,263	\$2,365
<b>Western Nebraska Community College</b>	<b>\$1,770</b>	<b>\$1,860</b>	<b>\$1,980</b>	<b>\$2,220</b>	<b>\$2,370</b>	<b>\$2,430</b>
<b>UNDERGRADUATE NONRESIDENT TUITION AND MANDATORY FEES</b>						
	<b>2004-05</b>	<b>2005-06</b>	<b>2006-07</b>	<b>2007-08</b>	<b>2008-09</b>	<b>2009-10</b>
Coastal Bend College	\$2,410	\$3,460	\$3,400	\$3,544	\$3,544	\$3,544
Dodge City Community College	#VALUE!	\$1,950	\$2,880	\$2,180	\$2,700	\$2,700
Glen Oaks Community College	\$3,645	\$4,050	\$5,170	\$5,326	\$5,326	\$5,326
Iowa Lakes Community College	\$3,361	\$3,583	\$3,980	\$4,236	\$4,460	\$4,716
Mid-Plains Community College	\$2,205	\$2,460	\$2,610	\$2,790	\$2,970	\$3,030
Northwest Community College	\$4,400	\$4,592	\$4,504	\$4,696	\$5,144	\$5,408
Paris Junior College	\$3,120	\$3,120	\$3,000	\$3,000	\$3,474	\$3,480
San Juan Community College	\$840	\$840	\$960	\$960	\$960	\$2,100
Northern Wyoming Community College District	\$4,440	\$4,584	\$4,570	\$4,816	\$5,383	\$5,629
<b>Western Nebraska Community College</b>	<b>\$2,040</b>	<b>\$2,160</b>	<b>\$2,310</b>	<b>\$2,580</b>	<b>\$2,730</b>	<b>\$2,790</b>
<b>UNDERGRADUATE RESIDENT FTE ENROLLMENT</b>						
	<b>2004-05</b>	<b>2005-06</b>	<b>2006-07</b>	<b>2007-08</b>	<b>2008-09</b>	<b>2009-10<sup>^</sup></b>
Coastal Bend College	1,181	2,191	2,080	2,146	2,438	2,007
Dodge City Community College	1,258	1,126	1,139	971	928	1,037
Glen Oaks Community College	1,569	1,107	874	948	1,178	1,135
Iowa Lakes Community College	2,291	2,367	2,349	2,314	2,394	2,343
Mid-Plains Community College	1,441	1,493	1,491	1,450	1,521	1,613
Northwest Community College	2,410	2,219	2,287	905	906	1,078
Paris Junior College	2,852	2,774	2,819	525	582	703
San Juan Community College	3,827	3,757	3,580	3,613	3,794	4,142
Northern Wyoming Community College District	1,276	1,670	1,589	1,564	1,421	1,588
<b>Western Nebraska Community College</b>	<b>2,751</b>	<b>1,720</b>	<b>1,628</b>	<b>1,776</b>	<b>1,774</b>	<b>1,732</b>
<b>UNDERGRADUATE NONRESIDENT FTE ENROLLMENT</b>						
	<b>2004-05</b>	<b>2005-06</b>	<b>2006-07</b>	<b>2007-08</b>	<b>2008-09</b>	<b>2009-10<sup>^</sup></b>
Coastal Bend College	2,667	*	*	*	*	*
Dodge City Community College	*	*	*	134	139	151
Glen Oaks Community College	*	*	*	*	*	*
Iowa Lakes Community College	*	*	*	*	*	*
Mid-Plains Community College	105	149	168	177	184	203
Northwest Community College	831	1,208	1,250	517	542	590
Paris Junior College	44	0	0	2,506	2,761	3,371
San Juan Community College	670	722	692	808	971	1,065
Northern Wyoming Community College District	181	273	320	299	326	341
<b>Western Nebraska Community College</b>	<b>123</b>	<b>310</b>	<b>174</b>	<b>199</b>	<b>176</b>	<b>172</b>
<sup>^</sup> Estimate	*Nonresident Data Combined with Resident Data					



Student Payment Share

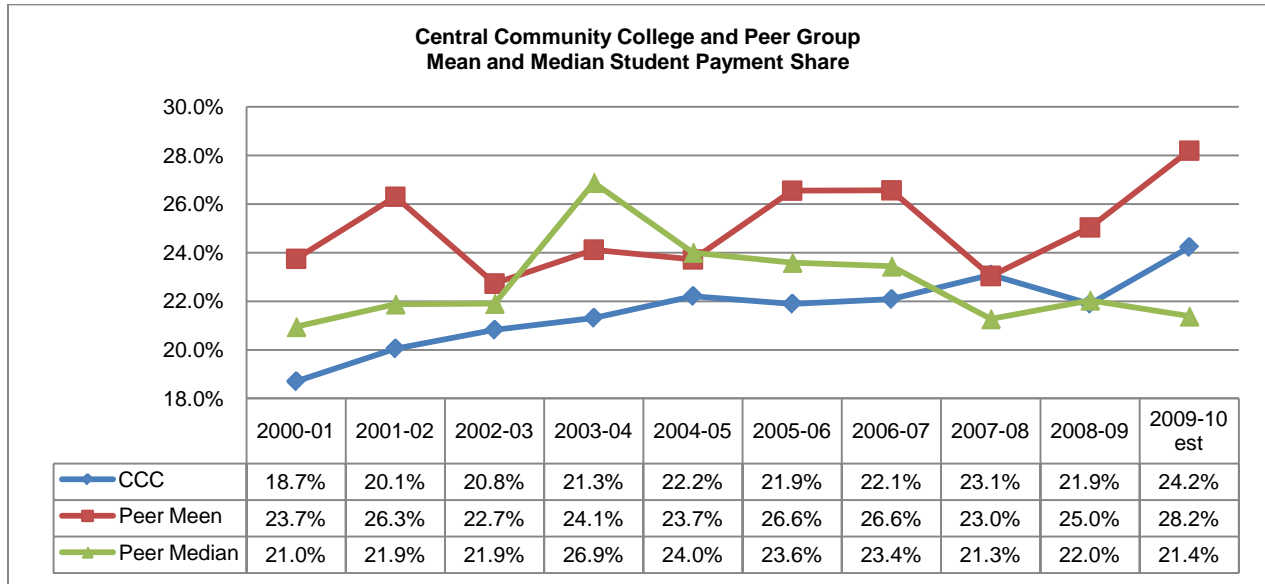

Data Note: Peer group mean and median are computed excluding data for CCC and non-responding institutions.

Institution	2009-10 est.
Southeastern Community College	52.3%
Indian Hills Community College	45.3%
Southeast Community College	31.3%
Laramie County Community College	24.7%
<b>Central Community College</b>	<b>24.2%</b>
Metropolitan Community College	21.4%
Mid-Plains Community College	21.3%
Moraine Park Technical College	20.9%
Northcentral Technical College	18.5%
Fox Valley Technical College	18.1%
Trinity Valley Community College	No Response
Mean	28.2%
Median	21.4%

Institution	2008-09
Indian Hills Community College	43.6%
Southeast Community College	34.3%
Southeastern Community College	34.1%
Laramie County Community College	23.7%
Mid-Plains Community College	22.0%
<b>Central Community College</b>	<b>21.9%</b>
Northcentral Technical College	18.5%
Moraine Park Technical College	18.1%
Fox Valley Technical College	18.1%
Metropolitan Community College	13.0%
Trinity Valley Community College	No Response
Mean	25.0%
Median	22.0%

Institution	2007-08
Indian Hills Community College	38.1%
Southeastern Community College	36.2%
Southeast Community College	32.8%
<b>Central Community College</b>	<b>23.1%</b>
Laramie County Community College	22.7%
Metropolitan Community College	21.8%
Mid-Plains Community College	20.7%
Moraine Park Technical College	16.5%
Trinity Valley Community College	15.4%
Fox Valley Technical College	14.5%
Northcentral Technical College	11.6%
Mean	23.0%
Median	21.3%

Institution	2006-07
Southeastern Community College	47.7%
Indian Hills Community College	43.3%
Southeast Community College	32.6%
Metropolitan Community College	29.4%
Trinity Valley Community College	23.5%
Laramie County Community College	23.3%
Mid-Plains Community College	23.0%
<b>Central Community College</b>	<b>22.1%</b>
Moraine Park Technical College	16.4%
Fox Valley Technical College	15.0%
Northcentral Technical College	11.4%
Mean	26.6%
Median	23.4%



Institution	2005-06
Southeastern Community College	48.6%
Indian Hills Community College	43.3%
Southeast Community College	32.9%
Metropolitan Community College	29.4%
Trinity Valley Community College	24.4%
Mid-Plains Community College	22.8%
Laramie County Community College	22.1%
<b>Central Community College</b>	<b>21.9%</b>
Moraine Park Technical College	16.3%
Fox Valley Technical College	14.6%
Northcentral Technical College	11.1%
Mean	26.6%
Median	23.6%

Institution	2004-05
Southeastern Community College	38.1%
Indian Hills Community College	33.7%
Southeast Community College	32.8%
Metropolitan Community College	27.6%
Mid-Plains Community College	24.3%
Laramie County Community College	23.7%
<b>Central Community College</b>	<b>22.2%</b>
Northcentral Technical College	16.6%
Trinity Valley Community College	16.5%
Fox Valley Technical College	14.1%
Moraine Park Technical College	9.9%
Mean	23.7%
Median	24.0%

Institution	2003-04
Southeastern Community College	37.8%
Indian Hills Community College	33.4%
Southeast Community College	32.0%
Metropolitan Community College	27.4%
Mid-Plains Community College	27.3%
Laramie County Community College	26.4%
<b>Central Community College</b>	<b>21.3%</b>
Northcentral Technical College	17.6%
Trinity Valley Community College	16.7%
Fox Valley Technical College	13.5%
Moraine Park Technical College	9.1%
Mean	24.1%
Median	26.9%

Institution	2002-03
Indian Hills Community College	42.8%
Southeastern Community College	34.1%
Southeast Community College	32.3%
Metropolitan Community College	28.2%
Laramie County Community College	23.0%
<b>Central Community College</b>	<b>20.8%</b>
Mid-Plains Community College	20.8%
Trinity Valley Community College	13.6%
Northcentral Technical College	11.5%
Fox Valley Technical College	11.5%
Moraine Park Technical College	9.4%
Mean	22.7%
Median	21.9%

Institution	2001-02
Southeastern Community College	48.9%
Indian Hills Community College	39.8%
Southeast Community College	31.0%
Metropolitan Community College	25.8%
Mid-Plains Community College	22.2%
Laramie County Community College	21.6%
<b>Central Community College</b>	<b>20.1%</b>
Fox Valley Technical College	19.9%
Northcentral Technical College	19.3%
Trinity Valley Community College	17.9%
Moraine Park Technical College	16.7%
Mean	26.3%
Median	21.9%

Institution	2000-01
Southeastern Community College	42.3%
Indian Hills Community College	34.6%
Southeast Community College	26.3%
Metropolitan Community College	24.3%
Laramie County Community College	21.7%
Mid-Plains Community College	20.2%
<b>Central Community College</b>	<b>18.7%</b>
Fox Valley Technical College	18.5%
Northcentral Technical College	17.2%
Moraine Park Technical College	16.4%
Trinity Valley Community College	16.1%
Mean	23.7%
Median	21.0%

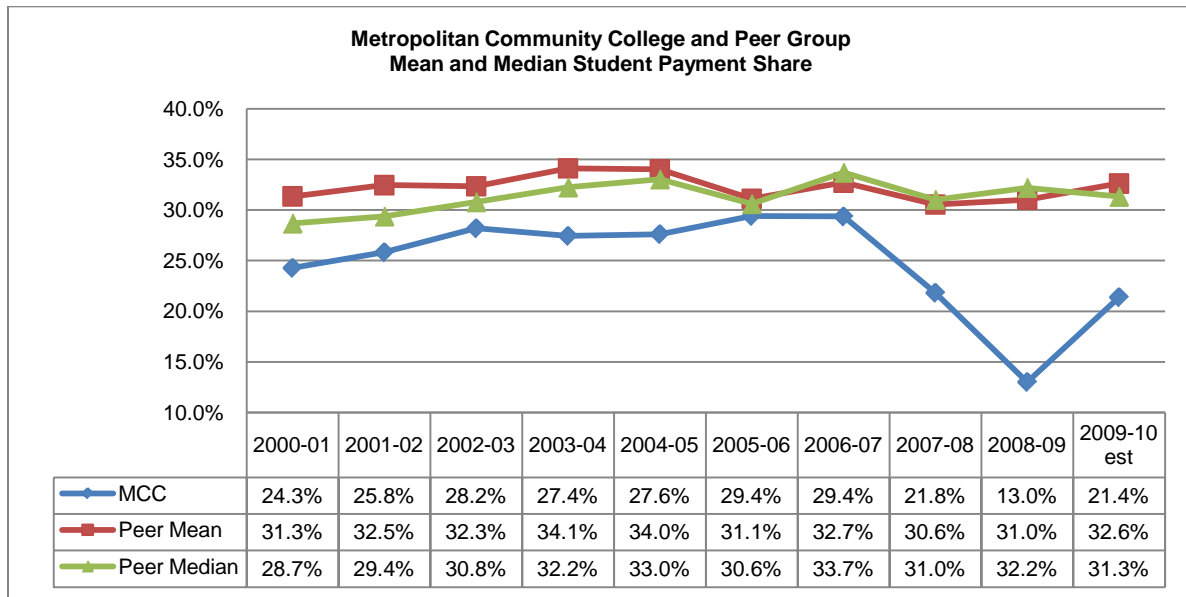

Data Note: Peer group mean and median are computed excluding data for MCC and non-responding institutions.

Institution	2009-10 est.
Kirkwood Community College	55.4%
Linn-Benton Community College	38.5%
San Jacinto College	32.8%
Southeast Community College	31.3%
Aims Community College	28.3%
Central Community College	24.2%
<b>Metropolitan Community College</b>	<b>21.4%</b>
Casper College	17.7%
Central Texas College	No Response
Delgado Community College	No Response
Seminole State College	No Response
Mean	32.6%
Median	31.3%

Institution	2008-09
Kirkwood Community College	49.9%
Linn-Benton Community College	38.4%
Southeast Community College	34.3%
San Jacinto College	32.2%
Aims Community College	24.4%
Central Community College	21.9%
Casper College	15.9%
<b>Metropolitan Community College</b>	<b>13.0%</b>
Central Texas College	No Response
Delgado Community College	No Response
Seminole State College	No Response
Mean	31.0%
Median	32.2%

Institution	2007-08
Central Texas College	43.2%
Kirkwood Community College	41.7%
Delgado Community College	36.0%
San Jacinto College	32.9%
Southeast Community College	32.8%
Seminole State College	29.3%
Linn-Benton Community College	29.1%
Central Community College	23.1%
<b>Metropolitan Community College</b>	<b>21.8%</b>
Aims Community College	21.7%
Casper College	15.8%
Mean	30.6%
Median	31.0%

Institution	2006-07
Central Texas College	49.6%
Kirkwood Community College	48.1%
Linn-Benton Community College	40.9%
Delgado Community College	37.0%
Seminole State College	34.8%
Southeast Community College	32.6%
<b>Metropolitan Community College</b>	<b>29.4%</b>
San Jacinto College	28.2%
Central Community College	22.1%
Aims Community College	21.1%
Casper College	12.8%
Mean	32.7%
Median	33.7%

Institution	2005-06
Kirkwood Community College	50.8%
Central Texas College	48.7%
Seminole State College	35.4%
Linn-Benton Community College	33.2%
Southeast Community College	32.9%
<b>Metropolitan Community College</b>	<b>29.4%</b>
San Jacinto College	28.3%
Aims Community College	23.7%
Delgado Community College	22.3%
Central Community College	21.9%
Casper College	13.8%
	Mean 31.1%
	Median 30.6%

Institution	2004-05
Central Texas College	57.1%
Kirkwood Community College	45.2%
Delgado Community College	39.8%
Seminole State College	37.3%
Linn-Benton Community College	33.3%
Southeast Community College	32.8%
Aims Community College	30.4%
<b>Metropolitan Community College</b>	<b>27.6%</b>
San Jacinto College	23.3%
Central Community College	22.2%
Casper College	18.6%
	Mean 34.0%
	Median 33.0%

Institution	2003-04
Central Texas College	57.4%
Kirkwood Community College	42.9%
Seminole State College	40.3%
Delgado Community College	37.3%
Aims Community College	32.5%
Southeast Community College	32.0%
Linn-Benton Community College	31.3%
<b>Metropolitan Community College</b>	<b>27.4%</b>
San Jacinto College	26.7%
Central Community College	21.3%
Casper College	19.4%
	Mean 34.1%
	Median 32.2%

Institution	2002-03
Central Texas College	55.9%
Kirkwood Community College	42.0%
Seminole State College	38.0%
Delgado Community College	35.9%
Southeast Community College	32.3%
Linn-Benton Community College	29.3%
<b>Metropolitan Community College</b>	<b>28.2%</b>
San Jacinto College	25.9%
Aims Community College	24.8%
Central Community College	20.8%
Casper College	18.6%
	Mean 32.3%
	Median 30.8%

Institution	2001-02
Kirkwood Community College	51.7%
Central Texas College	43.7%
Seminole State College	36.5%
Delgado Community College	31.9%
Southeast Community College	31.0%
Aims Community College	27.7%
<b>Metropolitan Community College</b>	<b>25.8%</b>
Linn-Benton Community College	25.0%
San Jacinto College	24.5%
Central Community College	20.1%
Casper College	19.2%
	Mean 32.5%
	Median 29.4%

Institution	2000-01
Kirkwood Community College	47.1%
Delgado Community College	43.1%
Central Texas College	42.4%
Seminole State College	31.4%
Aims Community College	28.7%
Southeast Community College	26.3%
<b>Metropolitan Community College</b>	<b>24.3%</b>
Linn-Benton Community College	23.4%
Casper College	21.0%
Central Community College	18.7%
San Jacinto College	No Response
	Mean 31.3%
	Median 28.7%

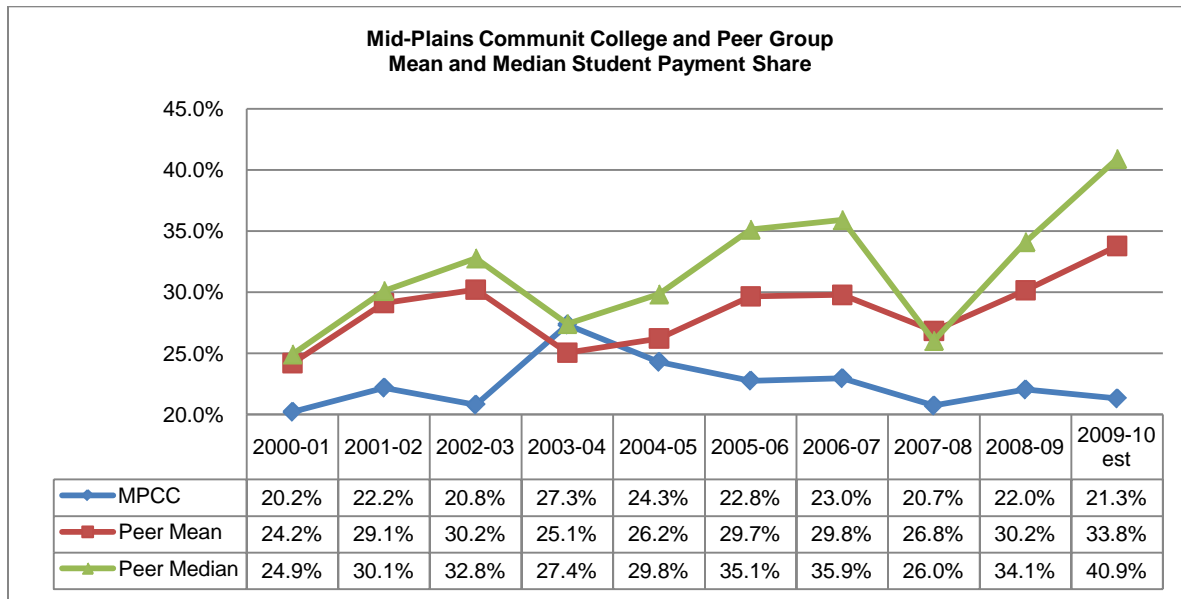

Data Note: Peer group mean and median are computed excluding data for MPCC and non-responding institutions.

Institution	2009-10 est.
Southeastern Community College	52.3%
Carl Sandburg College	47.3%
Indian Hills Community College	45.3%
Paris Junior College	40.9%
<b>Mid-Plains Community College</b>	<b>21.3%</b>
Dodge City Community College	20.6%
Western Nebraska Community College	16.9%
San Juan Community College	13.1%
College of Southern Idaho	No Response
North Idaho College	No Response
Sauk Valley Community College	No Response
Mean	33.8%
Median	40.9%

Institution	2008-09
Carl Sandburg College	44.8%
Indian Hills Community College	43.6%
Paris Junior College	39.8%
Southeastern Community College	34.1%
<b>Mid-Plains Community College</b>	<b>22.0%</b>
Dodge City Community College	19.3%
Western Nebraska Community College	17.5%
San Juan Community College	12.0%
College of Southern Idaho	No Response
North Idaho College	No Response
Sauk Valley Community College	No Response
Mean	30.2%
Median	34.1%

Institution	2007-08
Carl Sandburg College	39.4%
Indian Hills Community College	38.1%
Paris Junior College	37.1%
Southeastern Community College	36.2%
College of Southern Idaho	32.2%
<b>Mid-Plains Community College</b>	<b>20.7%</b>
Dodge City Community College	19.8%
North Idaho College	18.6%
Sauk Valley Community College	17.7%
Western Nebraska Community College	17.7%
San Juan Community College	11.5%
Mean	26.8%
Median	26.0%

Institution	2006-07
Southeastern Community College	47.7%
Indian Hills Community College	43.3%
Sauk Valley Community College	40.4%
College of Southern Idaho	38.7%
Paris Junior College	38.6%
Carl Sandburg College	33.3%
<b>Mid-Plains Community College</b>	<b>23.0%</b>
North Idaho College	18.9%
Western Nebraska Community College	16.2%
San Juan Community College	11.1%
Dodge City Community College	9.8%
Mean	29.8%
Median	35.9%

Institution	2005-06
Southeastern Community College	48.6%
Indian Hills Community College	43.3%
College of Southern Idaho	39.8%
Sauk Valley Community College	38.3%
Paris Junior College	36.7%
Carl Sandburg College	33.6%
<b>Mid-Plains Community College</b>	<b>22.8%</b>
North Idaho College	19.0%
Western Nebraska Community College	18.6%
San Juan Community College	10.1%
Dodge City Community College	8.6%
	Mean 29.7%
	Median 35.1%

Institution	2004-05
Paris Junior College	39.1%
Southeastern Community College	38.1%
Carl Sandburg College	35.0%
Sauk Valley Community College	34.9%
Indian Hills Community College	33.7%
College of Southern Idaho	26.0%
<b>Mid-Plains Community College</b>	<b>24.3%</b>
North Idaho College	21.8%
Western Nebraska Community College	15.5%
San Juan Community College	9.6%
Dodge City Community College	8.7%
	Mean 26.2%
	Median 29.8%

Institution	2003-04
Paris Junior College	38.3%
Southeastern Community College	37.8%
Carl Sandburg College	33.5%
Indian Hills Community College	33.4%
Sauk Valley Community College	32.0%
<b>Mid-Plains Community College</b>	<b>27.3%</b>
College of Southern Idaho	22.8%
North Idaho College	21.0%
Western Nebraska Community College	14.3%
San Juan Community College	9.1%
Dodge City Community College	8.3%
	Mean 25.1%
	Median 27.4%

Institution	2002-03
Indian Hills Community College	42.8%
Paris Junior College	35.9%
Southeastern Community College	34.1%
Carl Sandburg College	33.2%
Sauk Valley Community College	32.8%
North Idaho College	31.9%
College of Southern Idaho	26.0%
<b>Mid-Plains Community College</b>	<b>20.8%</b>
Dodge City Community College	20.0%
San Juan Community College	15.3%
Western Nebraska Community College	14.6%
	Mean 30.2%
	Median 32.8%

Institution	2001-02
Southeastern Community College	48.9%
Carl Sandburg College	41.1%
Indian Hills Community College	39.8%
Sauk Valley Community College	33.5%
Paris Junior College	31.5%
North Idaho College	28.7%
<b>Mid-Plains Community College</b>	<b>22.2%</b>
College of Southern Idaho	21.0%
Dodge City Community College	19.0%
Western Nebraska Community College	15.4%
San Juan Community College	12.2%
	Mean 29.1%
	Median 30.1%

Institution	2000-01
Southeastern Community College	42.3%
Indian Hills Community College	34.6%
Paris Junior College	32.3%
Carl Sandburg College	28.7%
Sauk Valley Community College	28.1%
North Idaho College	21.8%
<b>Mid-Plains Community College</b>	<b>20.2%</b>
College of Southern Idaho	16.6%
Dodge City Community College	15.4%
Western Nebraska Community College	13.4%
San Juan Community College	8.9%
	Mean 24.2%
	Median 24.9%

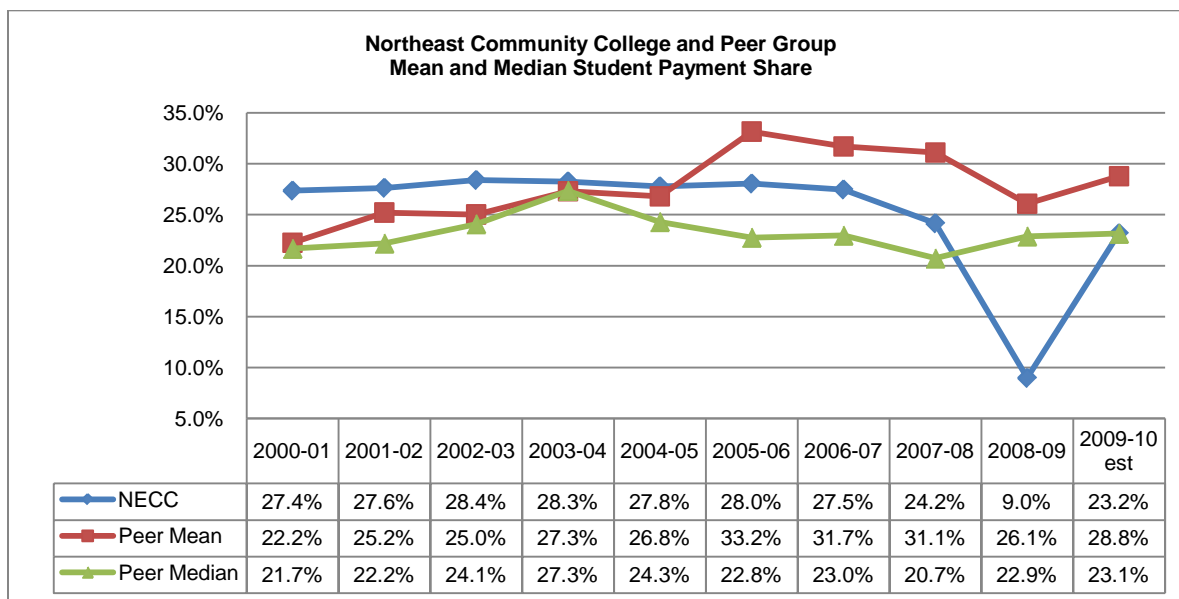

Data Note: Peer group mean and median are computed excluding data for NECC and non-responding institutions.

Institution	2009-10 est.
Iowa Lakes Community College	43.5%
Paris Junior College	40.9%
Laramie County Community College	24.7%
<b>Northeast Community College</b>	<b>23.2%</b>
Eastern Arizona College	21.6%
Mid-Plains Community College	21.3%
Dodge City Community College	20.6%
Colorado Northwestern Community College	No Response
North Idaho College	No Response
Southeastern Illinois College	No Response
Mean	28.8%
Median	23.1%

Institution	2008-09
Paris Junior College	39.8%
Iowa Lakes Community College	31.2%
Laramie County Community College	23.7%
Mid-Plains Community College	22.0%
Eastern Arizona College	20.3%
Dodge City Community College	19.3%
<b>Northeast Community College</b>	<b>9.0%</b>
Colorado Northwestern Community College	No Response
North Idaho College	No Response
Southeastern Illinois College	No Response
Mean	26.1%
Median	22.9%

Institution	2007-08
Colorado Northwestern Community College	100.0%
Paris Junior College	37.1%
Iowa Lakes Community College	29.8%
<b>Northeast Community College</b>	<b>24.2%</b>
Laramie County Community College	22.7%
Mid-Plains Community College	20.7%
Dodge City Community College	19.8%
North Idaho College	18.6%
Eastern Arizona College	18.0%
Southeastern Illinois College	13.3%
Mean	31.1%
Median	20.7%

Institution	2006-07
Colorado Northwestern Community College	100.0%
Iowa Lakes Community College	40.5%
Paris Junior College	38.6%
<b>Northeast Community College</b>	<b>27.5%</b>
Laramie County Community College	23.3%
Mid-Plains Community College	23.0%
Eastern Arizona College	19.4%
North Idaho College	18.9%
Southeastern Illinois College	11.7%
Dodge City Community College	9.8%
Mean	31.7%
Median	23.0%

Institution	2005-06
-------------	---------

Institution	2004-05
-------------	---------

Colorado Northwestern Community College	100.0%
Iowa Lakes Community College	41.3%
Paris Junior College	36.7%
Southeastern Illinois College	29.1%
<b>Northeast Community College</b>	<b>28.0%</b>
Mid-Plains Community College	22.8%
Laramie County Community College	22.1%
North Idaho College	19.0%
Eastern Arizona College	18.9%
Dodge City Community College	8.6%
Mean	33.2%
Median	22.8%

Iowa Lakes Community College	51.4%
Paris Junior College	39.1%
Colorado Northwestern Community College	38.3%
<b>Northeast Community College</b>	<b>27.8%</b>
Southeastern Illinois College	26.6%
Mid-Plains Community College	24.3%
Laramie County Community College	23.7%
North Idaho College	21.8%
Dodge City Community College	8.7%
Eastern Arizona College	7.4%
Mean	26.8%
Median	24.3%

Institution	2003-04
Iowa Lakes Community College	49.1%
Paris Junior College	38.3%
Colorado Northwestern Community College	37.0%
<b>Northeast Community College</b>	<b>28.3%</b>
Southeastern Illinois College	27.5%
Mid-Plains Community College	27.3%
Laramie County Community College	26.4%
North Idaho College	21.0%
Eastern Arizona College	10.8%
Dodge City Community College	8.3%
Mean	27.3%
Median	27.3%

Institution	2002-03
Paris Junior College	35.9%
North Idaho College	31.9%
Iowa Lakes Community College	31.0%
<b>Northeast Community College</b>	<b>28.4%</b>
Southeastern Illinois College	27.5%
Colorado Northwestern Community College	24.1%
Laramie County Community College	23.0%
Mid-Plains Community College	20.8%
Dodge City Community College	20.0%
Eastern Arizona College	11.1%
Mean	25.0%
Median	24.1%

Institution	2001-02
Iowa Lakes Community College	49.1%
Paris Junior College	31.5%
North Idaho College	28.7%
<b>Northeast Community College</b>	<b>27.6%</b>
Southeastern Illinois College	23.3%
Mid-Plains Community College	22.2%
Laramie County Community College	21.6%
Colorado Northwestern Community College	20.2%
Dodge City Community College	19.0%
Eastern Arizona College	11.3%
Mean	25.2%
Median	22.2%

Institution	2000-01
Iowa Lakes Community College	36.2%
Paris Junior College	32.3%
<b>Northeast Community College</b>	<b>27.4%</b>
Colorado Northwestern Community College	23.5%
North Idaho College	21.8%
Laramie County Community College	21.7%
Mid-Plains Community College	20.2%
Southeastern Illinois College	16.9%
Dodge City Community College	15.4%
Eastern Arizona College	12.4%
Mean	22.2%
Median	21.7%

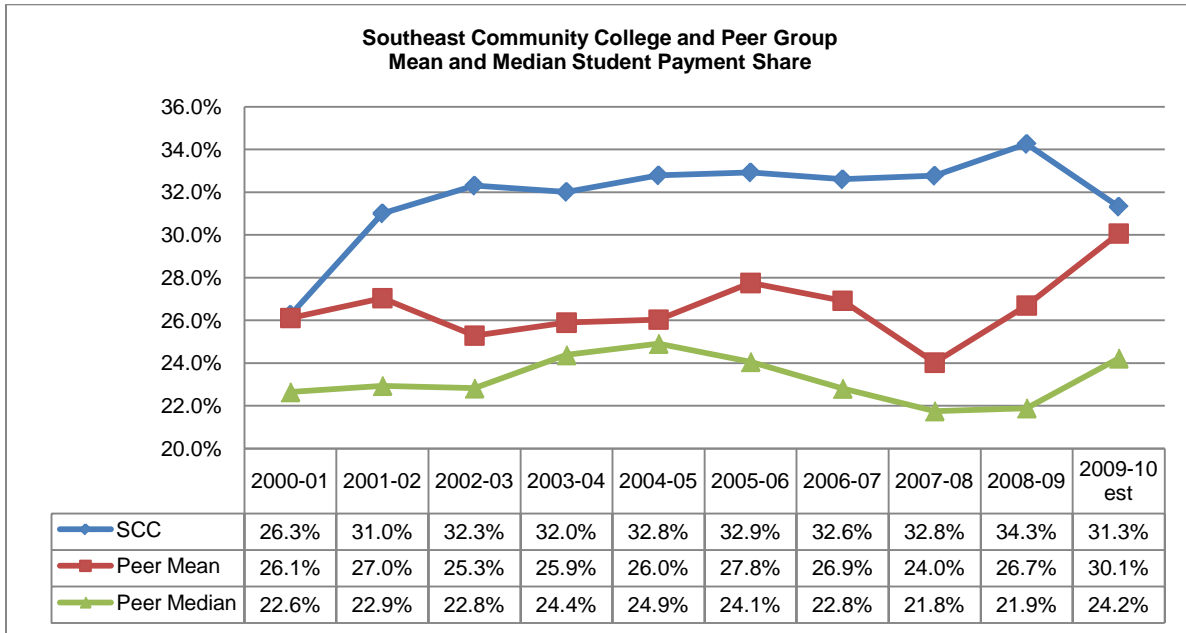

Data Note: Peer group mean and median are computed excluding data for SCC and non-responding institutions.

Institution	2009-10 est.
Kirkwood Community College	55.4%
Indian Hills Community College	45.3%
<b>Southeast Community College</b>	<b>31.3%</b>
Aims Community College	28.3%
Central Community College	24.2%
Metropolitan Community College	21.4%
Fox Valley Technical College	18.1%
Casper College	17.7%
Trinity Valley Community College	No Response
Mean	30.1%
Median	24.2%

Institution	2008-09
Kirkwood Community College	49.9%
Indian Hills Community College	43.6%
<b>Southeast Community College</b>	<b>34.3%</b>
Aims Community College	24.4%
Central Community College	21.9%
Fox Valley Technical College	18.1%
Casper College	15.9%
Metropolitan Community College	13.0%
Trinity Valley Community College	No Response
Mean	26.7%
Median	21.9%

Institution	2007-08
Kirkwood Community College	41.7%
Indian Hills Community College	38.1%
<b>Southeast Community College</b>	<b>32.8%</b>
Central Community College	23.1%
Metropolitan Community College	21.8%
Aims Community College	21.7%
Casper College	15.8%
Trinity Valley Community College	15.4%
Fox Valley Technical College	14.5%
Mean	24.0%
Median	21.8%

Institution	2006-07
Kirkwood Community College	48.1%
Indian Hills Community College	43.3%
<b>Southeast Community College</b>	<b>32.6%</b>
Metropolitan Community College	29.4%
Trinity Valley Community College	23.5%
Central Community College	22.1%
Aims Community College	21.1%
Fox Valley Technical College	15.0%
Casper College	12.8%
Mean	26.9%
Median	22.8%



Institution	2005-06
Kirkwood Community College	50.8%
Indian Hills Community College	43.3%
<b>Southeast Community College</b>	<b>32.9%</b>
Metropolitan Community College	29.4%
Trinity Valley Community College	24.4%
Aims Community College	23.7%
Central Community College	21.9%
Fox Valley Technical College	14.6%
Casper College	13.8%
Mean	27.8%
Median	24.1%

Institution	2004-05
Kirkwood Community College	45.2%
Indian Hills Community College	33.7%
<b>Southeast Community College</b>	<b>32.8%</b>
Aims Community College	30.4%
Metropolitan Community College	27.6%
Central Community College	22.2%
Casper College	18.6%
Trinity Valley Community College	16.5%
Fox Valley Technical College	14.1%
Mean	26.0%
Median	24.9%

Institution	2003-04
Kirkwood Community College	42.9%
Indian Hills Community College	33.4%
Aims Community College	32.5%
<b>Southeast Community College</b>	<b>32.0%</b>
Metropolitan Community College	27.4%
Central Community College	21.3%
Casper College	19.4%
Trinity Valley Community College	16.7%
Fox Valley Technical College	13.5%
Mean	25.9%
Median	24.4%

Institution	2002-03
Indian Hills Community College	42.8%
Kirkwood Community College	42.0%
<b>Southeast Community College</b>	<b>32.3%</b>
Metropolitan Community College	28.2%
Aims Community College	24.8%
Central Community College	20.8%
Casper College	18.6%
Trinity Valley Community College	13.6%
Fox Valley Technical College	11.5%
Mean	25.3%
Median	22.8%

Institution	2001-02
Kirkwood Community College	51.7%
Indian Hills Community College	39.8%
<b>Southeast Community College</b>	<b>31.0%</b>
Aims Community College	27.7%
Metropolitan Community College	25.8%
Central Community College	20.1%
Fox Valley Technical College	19.9%
Casper College	19.2%
Trinity Valley Community College	12.1%
Mean	27.0%
Median	22.9%

Institution	2000-01
Kirkwood Community College	47.1%
Indian Hills Community College	34.6%
Aims Community College	28.7%
<b>Southeast Community College</b>	<b>26.3%</b>
Metropolitan Community College	24.3%
Casper College	21.0%
Central Community College	18.7%
Fox Valley Technical College	18.5%
Trinity Valley Community College	16.1%
Mean	26.1%
Median	22.6%

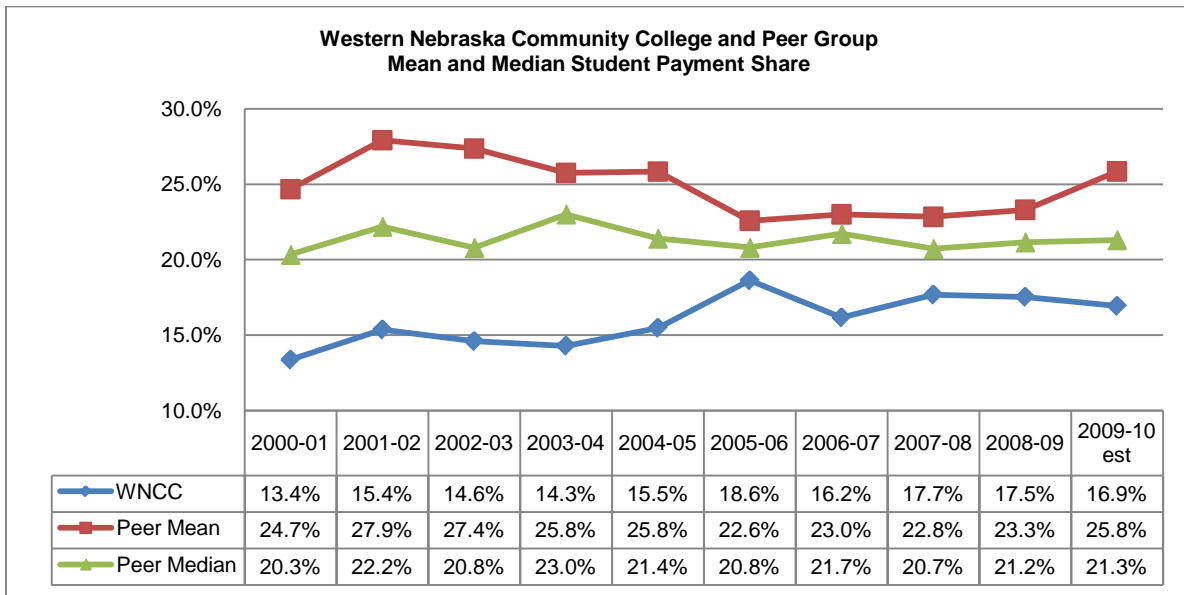

Data Note: Peer group mean and median are computed excluding data for SCC and non-responding institutions.

Institution	2009-10 est.
Iowa Lakes Community College	43.5%
Paris Junior College	40.9%
Northern Wyoming Community College District	22.0%
Mid-Plains Community College	21.3%
Dodge City Community College	20.6%
Northwest Community College	19.5%
<b>Western Nebraska Community College</b>	<b>16.9%</b>
San Juan Community College	13.1%
Coastal Bend College	No Response
Glen Oaks Community College	No Response
Mean	25.8%
Median	21.3%

Institution	2008-09
Paris Junior College	39.8%
Iowa Lakes Community College	31.2%
Mid-Plains Community College	22.0%
Northern Wyoming Community College District	21.2%
Dodge City Community College	19.3%
<b>Western Nebraska Community College</b>	<b>17.5%</b>
Northwest Community College	17.5%
San Juan Community College	12.0%
Coastal Bend College	No Response
Glen Oaks Community College	No Response
Mean	23.3%
Median	21.2%

Institution	2007-08
Paris Junior College	37.1%
Iowa Lakes Community College	29.8%
Coastal Bend College	27.6%
Glen Oaks Community College	22.9%
Mid-Plains Community College	20.7%
Dodge City Community College	19.8%
Northern Wyoming Community College District	19.7%
<b>Western Nebraska Community College</b>	<b>17.7%</b>
Northwest Community College	16.4%
San Juan Community College	11.5%
Mean	22.8%
Median	20.7%

Institution	2006-07
Iowa Lakes Community College	40.5%
Paris Junior College	38.6%
Coastal Bend College	26.8%
Mid-Plains Community College	23.0%
Glen Oaks Community College	21.7%
Northern Wyoming Community College District	18.3%
Northwest Community College	17.3%
<b>Western Nebraska Community College</b>	<b>16.2%</b>
San Juan Community College	11.1%
Dodge City Community College	9.8%
Mean	23.0%
Median	21.7%

Institution	2005-06
Iowa Lakes Community College	41.3%
Paris Junior College	36.7%
Coastal Bend College	24.4%
Mid-Plains Community College	22.8%
Glen Oaks Community College	20.8%
Northwest Community College	19.4%
Northern Wyoming Community College District	19.2%
<b>Western Nebraska Community College</b>	<b>18.6%</b>
San Juan Community College	10.1%
Dodge City Community College	8.6%
	Mean 22.6%
	Median 20.8%

Institution	2004-05
Iowa Lakes Community College	51.4%
Coastal Bend College	42.6%
Paris Junior College	39.1%
Mid-Plains Community College	24.3%
Glen Oaks Community College	21.4%
Northwest Community College	18.3%
Northern Wyoming Community College District	17.3%
<b>Western Nebraska Community College</b>	<b>15.5%</b>
San Juan Community College	9.6%
Dodge City Community College	8.7%
	Mean 25.8%
	Median 21.4%

Institution	2003-04
Iowa Lakes Community College	49.1%
Coastal Bend College	40.2%
Paris Junior College	38.3%
Mid-Plains Community College	27.3%
Glen Oaks Community College	23.0%
Northwest Community College	19.4%
Northern Wyoming Community College District	17.0%
<b>Western Nebraska Community College</b>	<b>14.3%</b>
San Juan Community College	9.1%
Dodge City Community College	8.3%
	Mean 25.8%
	Median 23.0%

Institution	2002-03
Glen Oaks Community College	48.8%
Coastal Bend College	38.4%
Paris Junior College	35.9%
Iowa Lakes Community College	31.0%
Mid-Plains Community College	20.8%
Dodge City Community College	20.0%
Northwest Community College	19.7%
Northern Wyoming Community College District	19.5%
<b>Western Nebraska Community College</b>	<b>14.6%</b>
San Juan Community College	12.2%
	Mean 27.4%
	Median 20.8%

Institution	2001-02
Iowa Lakes Community College	49.1%
Glen Oaks Community College	48.0%
Paris Junior College	31.5%
Coastal Bend College	31.2%
Mid-Plains Community College	22.2%
Northwest Community College	19.6%
Dodge City Community College	19.0%
Northern Wyoming Community College District	18.6%
<b>Western Nebraska Community College</b>	<b>15.4%</b>
San Juan Community College	12.2%
	Mean 27.9%
	Median 22.2%

Institution	2000-01
Glen Oaks Community College	42.3%
Iowa Lakes Community College	36.2%
Paris Junior College	32.3%
Coastal Bend College	29.1%
Northern Wyoming Community College District	20.3%
Mid-Plains Community College	20.2%
Northwest Community College	17.4%
Dodge City Community College	15.4%
<b>Western Nebraska Community College</b>	<b>13.4%</b>
San Juan Community College	8.9%
	Mean 24.7%
	Median 20.3%

Tuition and Fees Increases compared to CPI and the HEPI

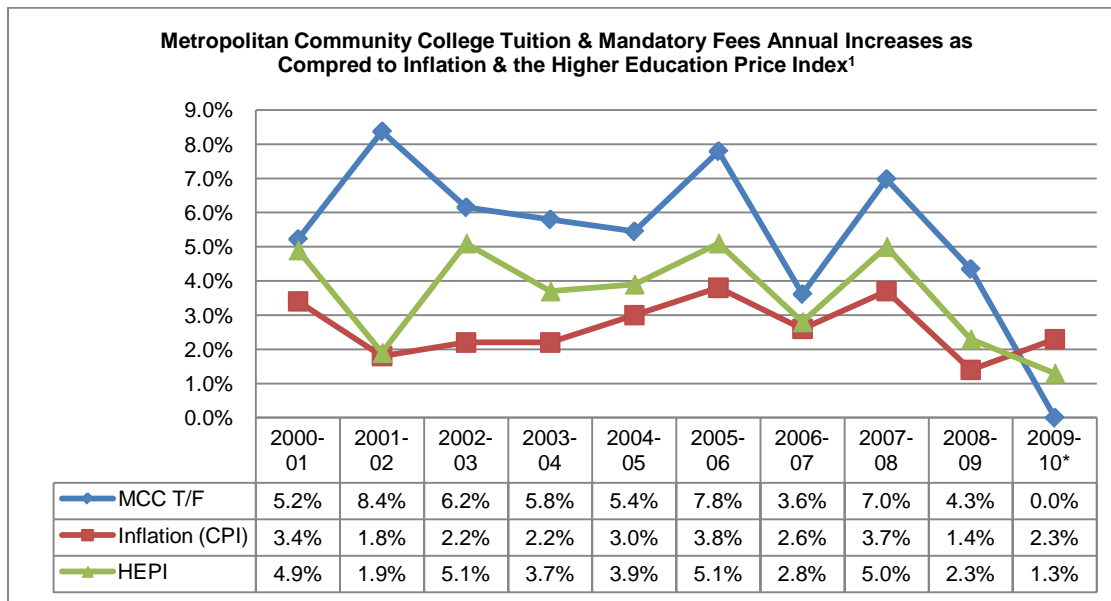
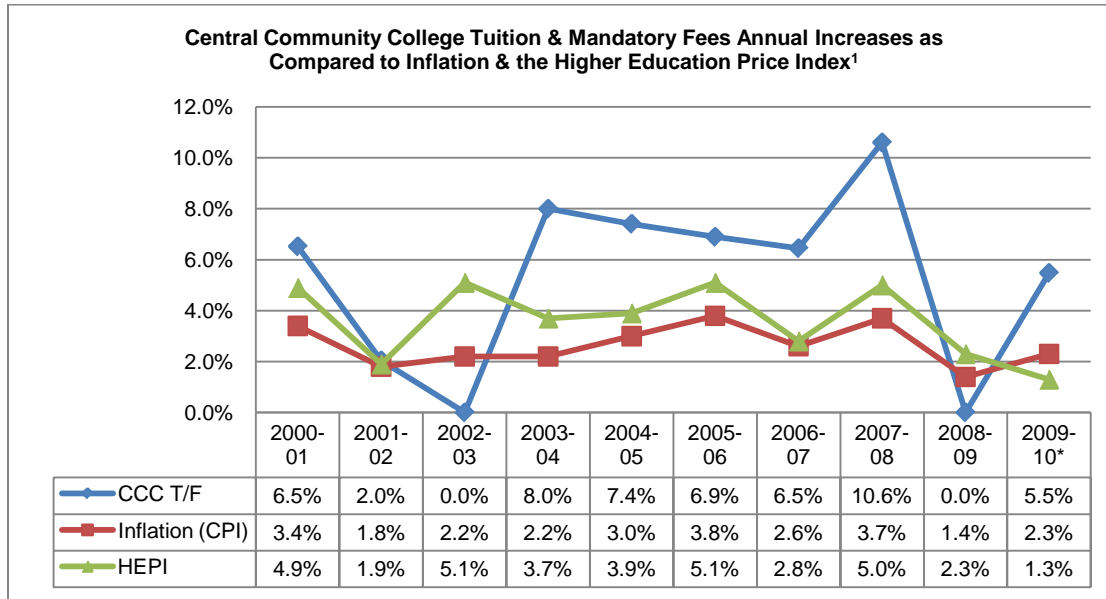

Data Notes: 1) CPI & HEPI reflect the fiscal year preceding the academic year.  
 \* CPI and HEPI approximate as of April 30, 2010

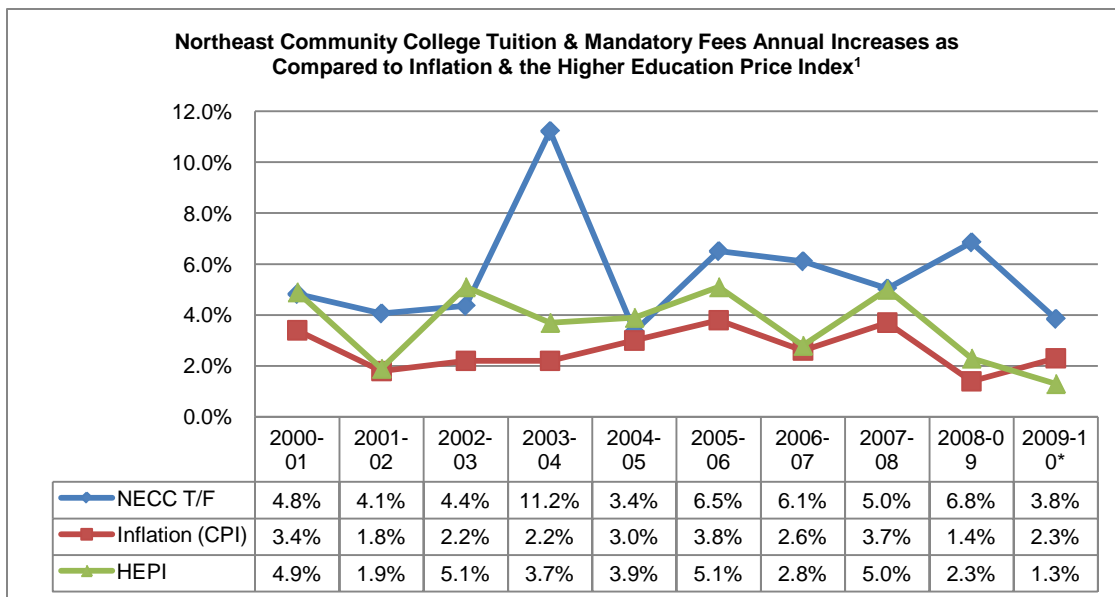
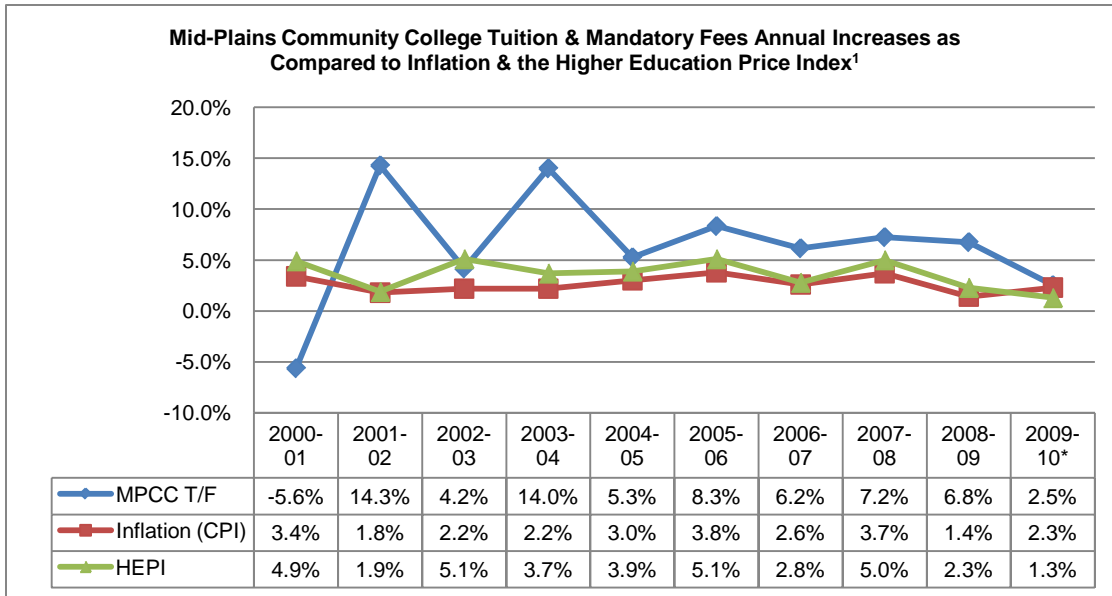

Data Notes: 1) CPI & HEPI reflect the fiscal year preceding the academic year.  
 \* CPI and HEPI approximate as of April 30, 2010

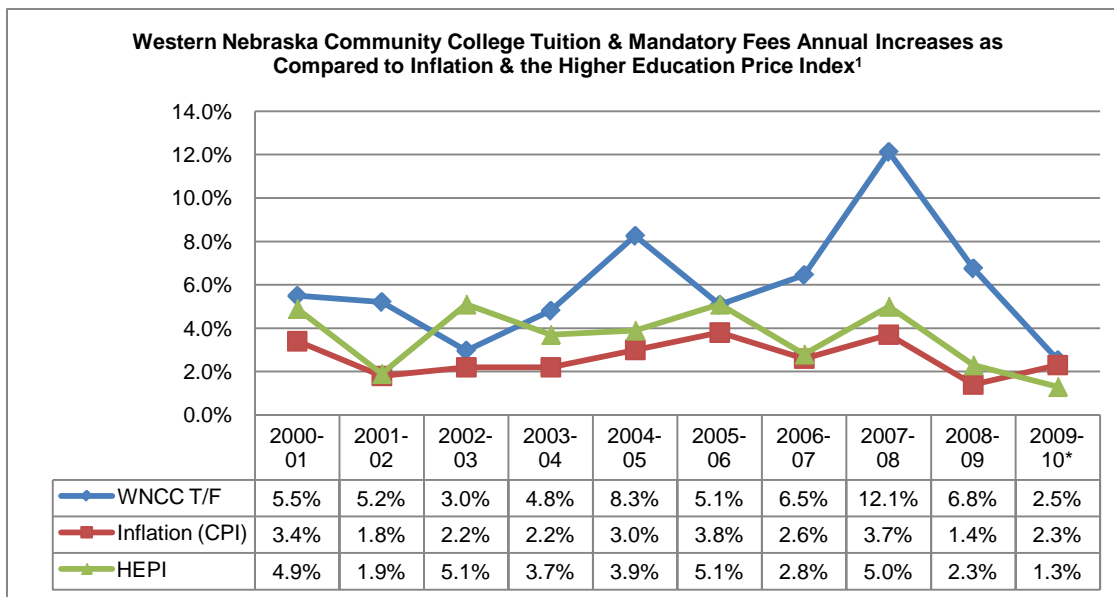
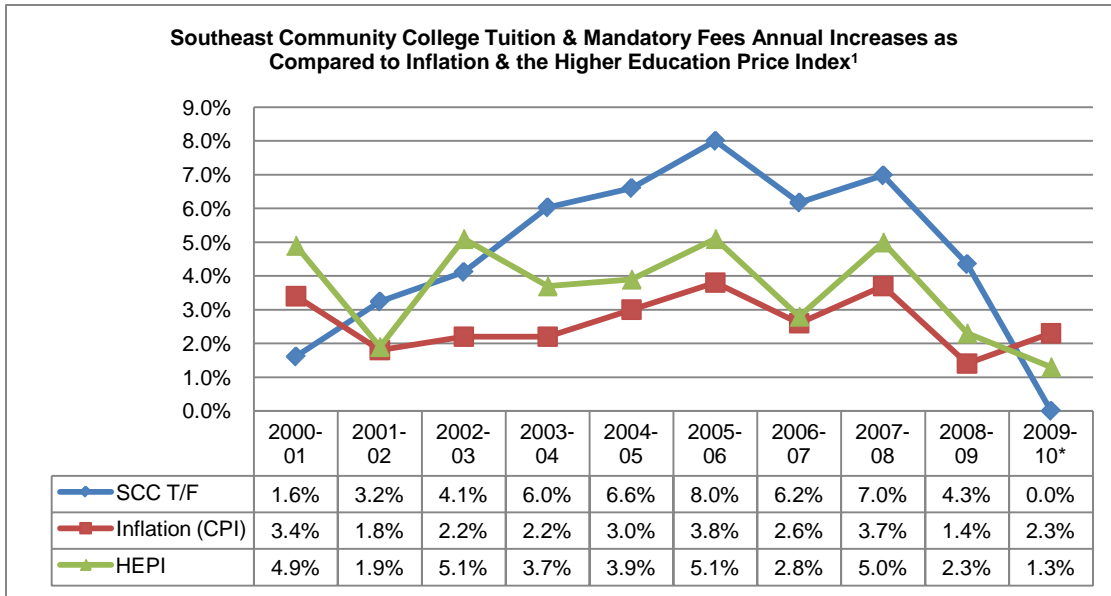

Data Notes: 1) CPI & HEPI reflect the fiscal year preceding the academic year.  
 \* CPI and HEPI approximate as of April 30, 2010

Tuition and Fees as a Percentage of Family Income

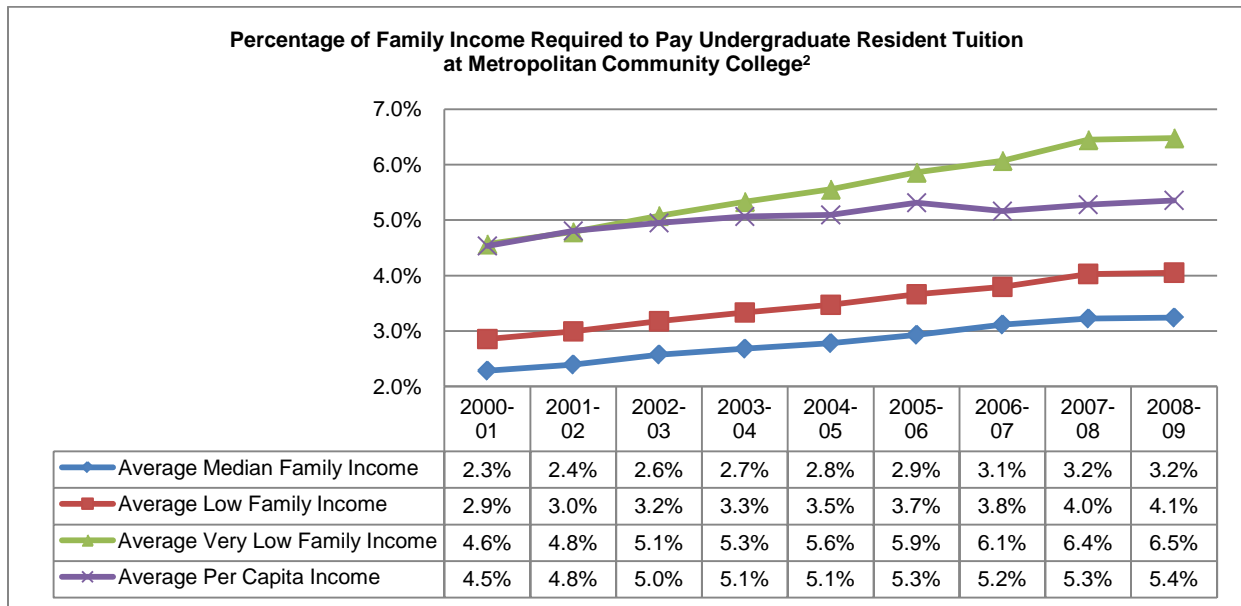
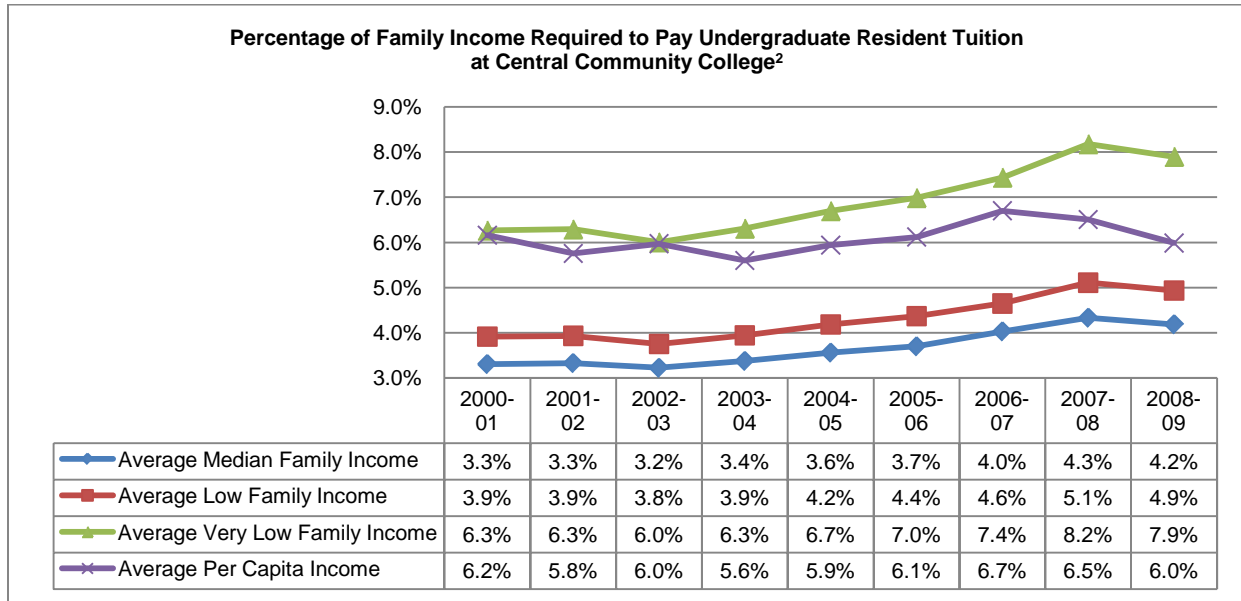

Data Note: 2) Average, low, and very low-income values are based on United States Department of Housing and Urban Development annual median income estimates for a family of four. Low-income families are defined as families whose incomes do not exceed 80 percent of the median family income for the service area. Very low-income families are defined as families whose incomes do not exceed 50 percent of the median family income for the service area. Average per capita income is the total personal income for all counties in the institution's service area divided by the total population of the service area.

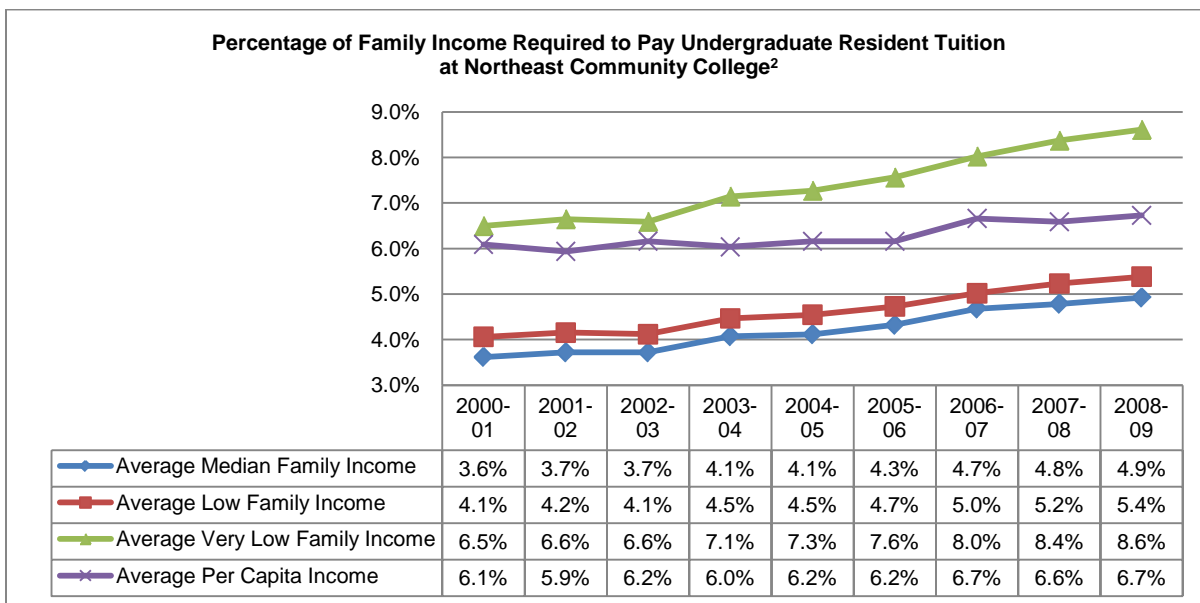
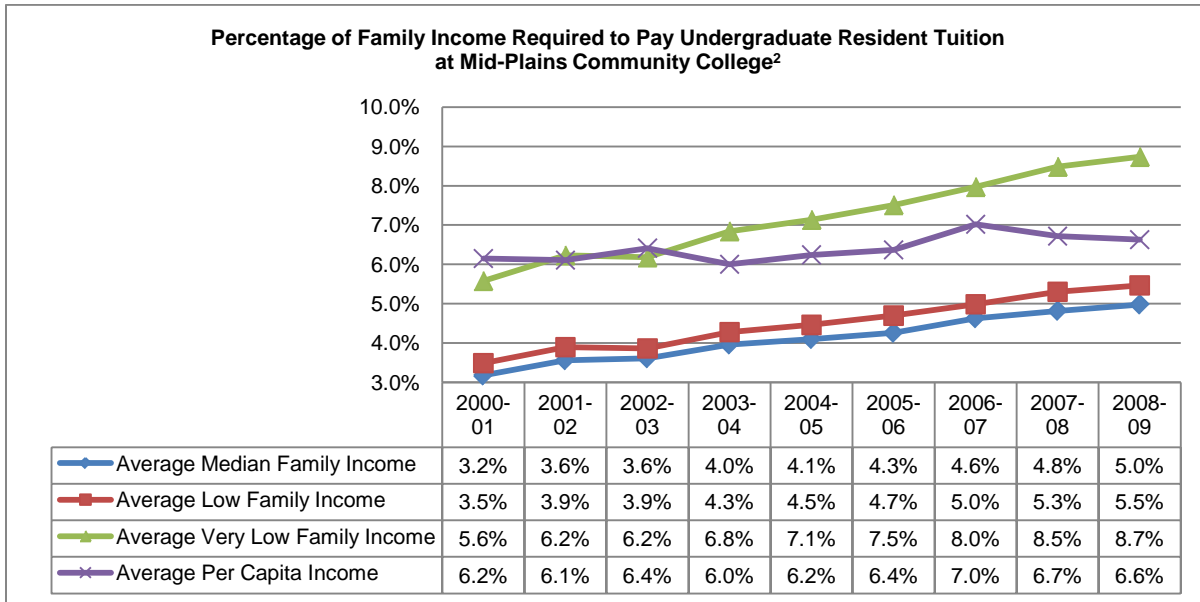

Data Note: 2) Average, low, and very low-income values are based on United States Department of Housing and Urban Development annual median income estimates for a family of four. Low-income families are defined as families whose incomes do not exceed 80 percent of the median family income for the service area. Very low-income families are defined as families whose incomes do not exceed 50 percent of the median family income for the service area. Average per capita income is the total personal income for all counties in the institution's service area divided by the total population of the service area.



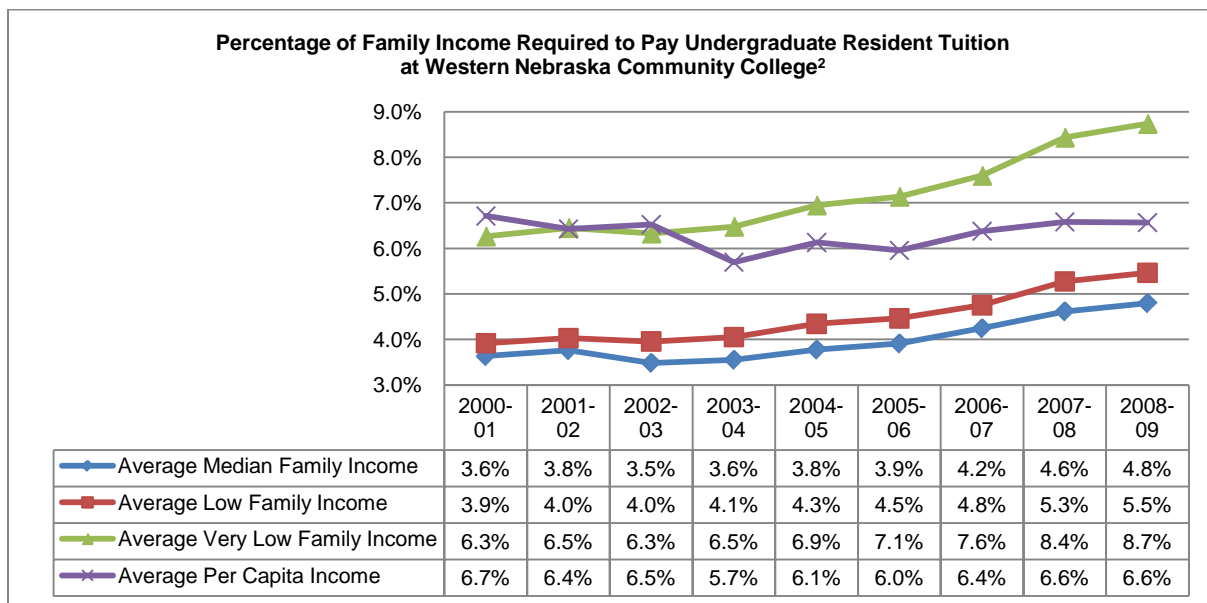
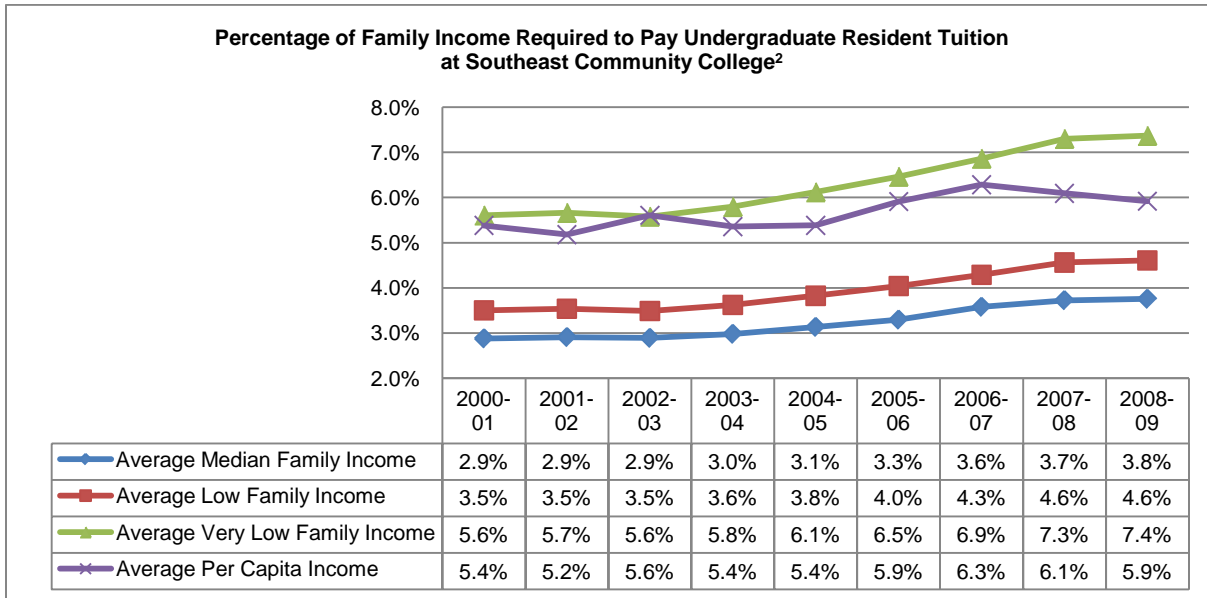

Data Note: 2) Average, low, and very low-income values are based on United States Department of Housing and Urban Development annual median income estimates for a family of four. Low-income families are defined as families whose incomes do not exceed 80 percent of the median family income for the service area. Very low-income families are defined as families whose incomes do not exceed 50 percent of the median family income for the service area. Average per capita income is the total personal income for all counties in the institution's service area divided by the total population of the service area.

State and Local Appropriation per FTE Enrollment

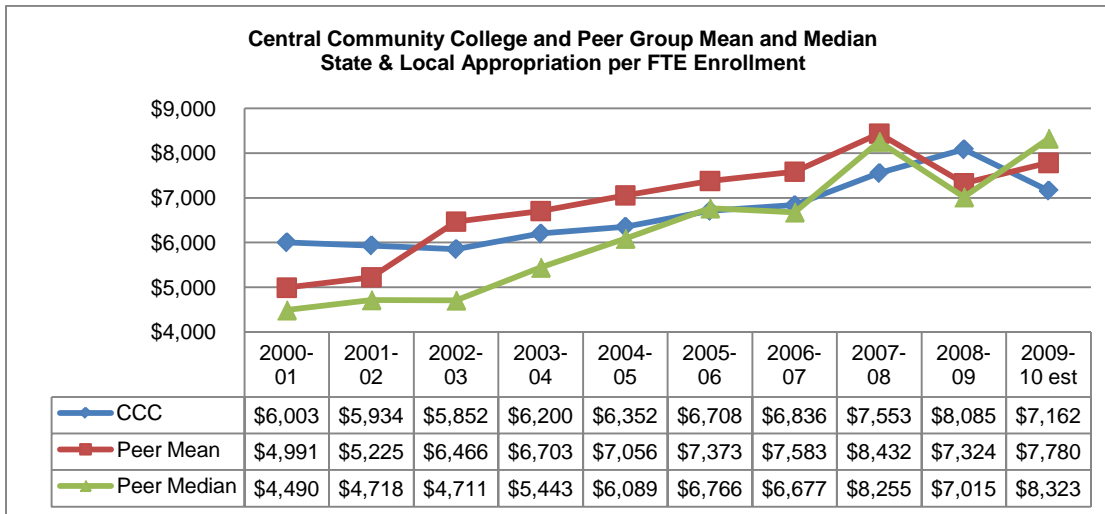
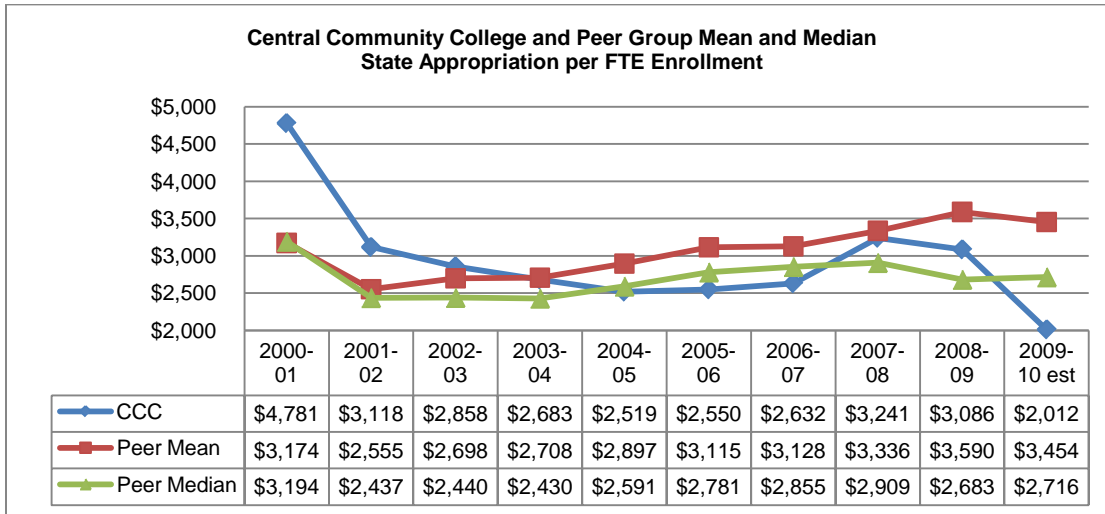

Data Note: Peer group mean and median are computed excluding data for CCC and non-responding institutions.

Institution	2009-10 State (est.)	2009-10 State+Local (est.)
Moraine Park Technical College	\$1,337	\$11,182
Mid-Plains Community College	\$4,555	\$8,938
Laramie County Community College	\$7,027	\$8,323
<b>Central Community College</b>	<b>\$2,012</b>	<b>\$7,162</b>
Metropolitan Community College	\$1,634	\$5,418
Southeast Community College	\$2,716	\$5,039
Fox Valley Technical College	No Response	No Response
Indian Hills Community College	No Response	No Response
Northcentral Technical College	No Response	No Response
Southeastern Community College	No Response	No Response
Trinity Valley Community College	No Response	No Response
Mean	\$3,454	\$7,780
Median	\$2,716	\$8,323

Institution	2008-09 State	2008-09 State+Local
Moraine Park Technical College	\$1,459	\$11,883
Laramie County Community College	\$7,852	\$9,177
Mid-Plains Community College	\$4,847	\$8,819
<b>Central Community College</b>	<b>\$3,086</b>	<b>\$8,085</b>
Metropolitan Community College	\$2,144	\$5,211
Southeast Community College	\$2,015	\$4,441
Southeastern Community College	\$3,222	\$4,413
Fox Valley Technical College	No Response	No Response
Indian Hills Community College	No Response	No Response
Northcentral Technical College	No Response	No Response
Trinity Valley Community College	No Response	No Response
Mean	\$3,590	\$7,324
Median	\$2,683	\$7,015

Institution	2007-08 State	2007-08 State+Local
Northcentral Technical College	\$2,762	\$15,014
Fox Valley Technical College	\$2,349	\$12,577
Moraine Park Technical College	\$1,573	\$12,043
Laramie County Community College	\$7,897	\$9,216
Mid-Plains Community College	\$5,027	\$8,952
Indian Hills Community College	\$3,197	\$7,558
<b>Central Community College</b>	<b>\$3,241</b>	<b>\$7,553</b>
Metropolitan Community College	\$2,009	\$5,178
Southeast Community College	\$2,177	\$4,844
Southeastern Community College	\$3,315	\$4,518
Trinity Valley Community College	\$3,055	\$4,425
Mean	\$3,336	\$8,432
Median	\$2,909	\$8,255

Institution	2006-07 State	2006-07 State+Local
Northcentral Technical College	\$2,669	\$13,655
Fox Valley Technical College	\$2,540	\$12,365
Moraine Park Technical College	\$1,551	\$11,533
Indian Hills Community College	\$5,936	\$7,255
Mid-Plains Community College	\$3,459	\$7,151
<b>Central Community College</b>	<b>\$2,632</b>	<b>\$6,836</b>
Laramie County Community College	\$5,197	\$6,203
Metropolitan Community College	\$1,799	\$4,821
Southeast Community College	\$1,999	\$4,296
Trinity Valley Community College	\$3,042	\$4,289
Southeastern Community College	\$3,091	\$4,265
Mean	\$3,128	\$7,583
Median	\$2,855	\$6,677

Institution	2005-06 State	2005-06 State+Local
Northcentral Technical College	\$2,641	\$13,740
Fox Valley Technical College	\$2,379	\$11,701
Moraine Park Technical College	\$1,583	\$10,676
Indian Hills Community College	\$5,960	\$7,315
Mid-Plains Community College	\$3,367	\$6,881
<b>Central Community College</b>	<b>\$2,550</b>	<b>\$6,708</b>
Laramie County Community College	\$5,699	\$6,651
Metropolitan Community College	\$1,729	\$4,715
Trinity Valley Community College	\$2,961	\$4,097
Southeastern Community College	\$2,921	\$4,066
Southeast Community College	\$1,908	\$3,893
Mean	\$3,115	\$7,373
Median	\$2,781	\$6,766

Institution	2004-05 State	2004-05 State+Local
Northcentral Technical College	\$2,621	\$13,930
Fox Valley Technical College	\$2,367	\$11,500
Moraine Park Technical College	\$1,549	\$10,274
Mid-Plains Community College	\$3,564	\$6,846
Indian Hills Community College	\$5,440	\$6,712
<b>Central Community College</b>	<b>\$2,519</b>	<b>\$6,352</b>
Laramie County Community College	\$4,569	\$5,466
Metropolitan Community College	\$1,858	\$4,876
Southeastern Community College	\$2,562	\$3,677
Southeast Community College	\$1,815	\$3,647
Trinity Valley Community College	\$2,629	\$3,633
Mean	\$2,897	\$7,056
Median	\$2,591	\$6,089

Institution	2003-04 State	2003-04 State+Local
Northcentral Technical College	\$1,272	\$11,812
Fox Valley Technical College	\$2,396	\$11,497
Moraine Park Technical College	\$1,468	\$9,820
Indian Hills Community College	\$4,977	\$6,341
<b>Central Community College</b>	<b>\$2,683</b>	<b>\$6,200</b>
Mid-Plains Community College	\$3,385	\$6,082
Laramie County Community College	\$3,937	\$4,803
Metropolitan Community College	\$1,951	\$4,772
Trinity Valley Community College	\$3,517	\$4,748
Southeastern Community College	\$2,464	\$3,664
Southeast Community College	\$1,718	\$3,492
Mean	\$2,708	\$6,703
Median	\$2,430	\$5,443

Institution	2002-03 State	2002-03 State+Local
Moraine Park Technical College	\$1,845	\$11,916
Northcentral Technical College	\$2,319	\$11,397
Fox Valley Technical College	\$2,303	\$10,984
Mid-Plains Community College	\$3,628	\$6,007
<b>Central Community College</b>	<b>\$2,858</b>	<b>\$5,852</b>
Laramie County Community College	\$4,154	\$5,191
Metropolitan Community College	\$2,063	\$4,230
Southeastern Community College	\$2,561	\$3,904
Trinity Valley Community College	\$2,880	\$3,800
Southeast Community College	\$1,929	\$3,685
Indian Hills Community College	\$3,302	\$3,543
Mean	\$2,698	\$6,466
Median	\$2,440	\$4,711

Institution	2001-02 State	2001-02 State+Local
Fox Valley Technical College	\$2,725	\$9,924
Northcentral Technical College	\$2,050	\$7,617
Moraine Park Technical College	\$1,502	\$7,510
<b>Central Community College</b>	<b>\$3,118</b>	<b>\$5,934</b>
Mid-Plains Community College	\$3,637	\$5,331
Laramie County Community College	\$3,936	\$5,024
Metropolitan Community College	\$2,250	\$4,412
Southeast Community College	\$2,072	\$3,797
Indian Hills Community College	\$3,310	\$3,551
Southeastern Community College	\$2,624	\$3,181
Trinity Valley Community College	\$1,439	\$1,902
Mean	\$2,555	\$5,225
Median	\$2,437	\$4,718

Institution	2000-01 State	2000-01 State+Local
Northcentral Technical College	\$2,266	\$7,741
Moraine Park Technical College	\$1,618	\$7,737
Mid-Plains Community College	\$5,210	\$6,311
<b>Central Community College</b>	<b>\$4,781</b>	<b>\$6,003</b>
Laramie County Community College	\$4,204	\$5,617
Metropolitan Community College	\$3,743	\$4,490
Southeastern Community College	\$3,217	\$3,907
Southeast Community College	\$3,127	\$3,851
Indian Hills Community College	\$3,194	\$3,405
Trinity Valley Community College	\$1,410	\$1,863
Fox Valley Technical College	No Response	No Response
Mean	\$3,174	\$4,991
Median	\$3,194	\$4,490

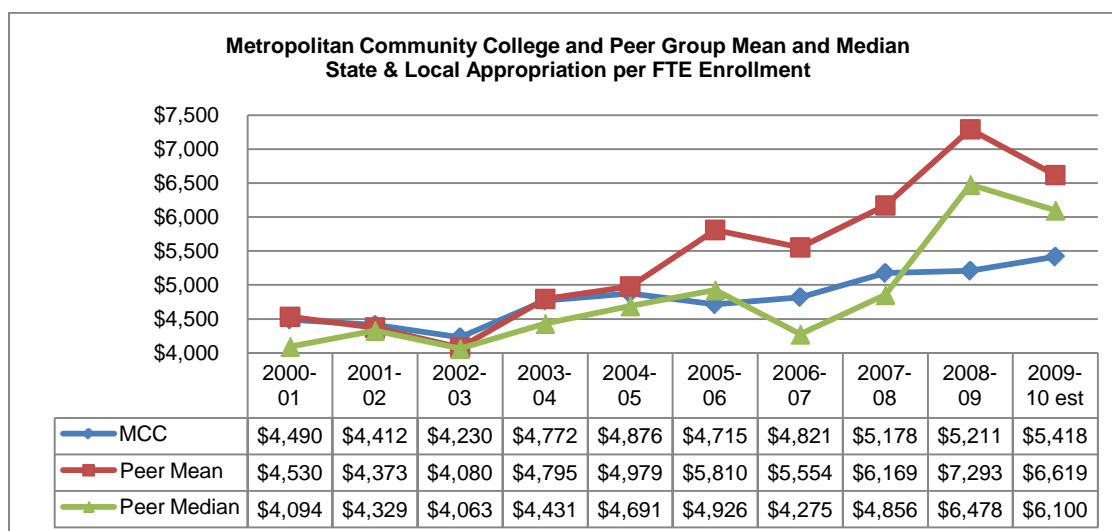
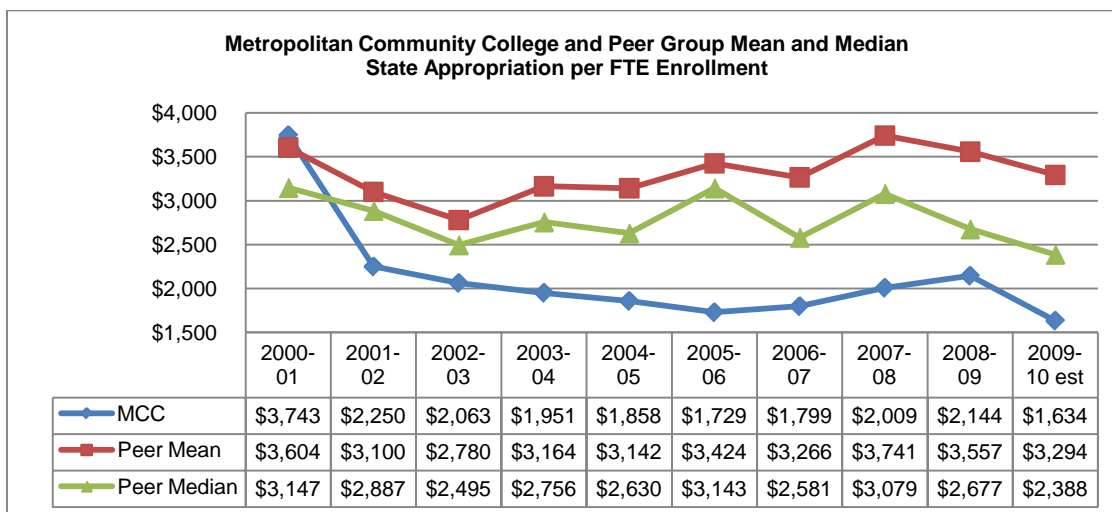

Data Note: Peer group mean and median are computed excluding data for MCC and non-responding institutions.

Institution	2009-10 State (est.)	2009-10 State+Local (est.)
Casper College	\$7,670	\$10,095
Aims Community College	\$1,846	\$8,488
Central Community College	\$2,012	\$7,162
<b>Metropolitan Community College</b>	<b>\$1,634</b>	<b>\$5,418</b>
Southeast Community College	\$2,716	\$5,039
Linn-Benton Community College	\$3,461	\$4,641
San Jacinto College	\$2,060	\$4,291
Central Texas College	No Response	No Response
Delgado Community College	No Response	No Response
Kirkwood Community College	No Response	No Response
Seminole State College	No Response	No Response
Mean	\$3,294	\$6,619
Median	\$2,388	\$6,100

Institution	2008-09 State	2008-09 State+Local
Casper College	\$8,727	\$11,008
Aims Community College	\$2,301	\$10,579
Central Community College	\$3,086	\$8,085
<b>Metropolitan Community College</b>	<b>\$2,144</b>	<b>\$5,211</b>
San Jacinto College	\$2,163	\$4,872
Linn-Benton Community College	\$3,052	\$4,774
Southeast Community College	\$2,015	\$4,441
Central Texas College	No Response	No Response
Delgado Community College	No Response	No Response
Kirkwood Community College	No Response	No Response
Seminole State College	No Response	No Response
Mean	\$3,557	\$7,293
Median	\$2,677	\$6,478

Institution	2007-08 State	2007-08 State+Local
Aims Community College	\$2,813	\$11,602
Casper College	\$8,584	\$10,859
Central Community College	\$3,241	\$7,553
Linn-Benton Community College	\$5,481	\$7,279
<b>Metropolitan Community College</b>	<b>\$2,009</b>	<b>\$5,178</b>
San Jacinto College	\$2,269	\$4,868
Southeast Community College	\$2,177	\$4,844
Delgado Community College	\$4,310	\$4,310
Kirkwood Community College	\$2,918	\$4,154
Seminole State College	\$4,092	\$4,092
Central Texas College	\$1,529	\$2,131
Mean	\$3,741	\$6,169
Median	\$3,079	\$4,856

Institution	2006-07 State	2006-07 State+Local
Aims Community College	\$2,531	\$10,701
Casper College	\$7,727	\$10,141
Central Community College	\$2,632	\$6,836
San Jacinto College	\$2,700	\$5,579
<b>Metropolitan Community College</b>	<b>\$1,799</b>	<b>\$4,821</b>
Southeast Community College	\$1,999	\$4,296
Seminole State College	\$4,253	\$4,253
Delgado Community College	\$4,251	\$4,251
Linn-Benton Community College	\$2,512	\$3,654
Kirkwood Community College	\$2,349	\$3,517
Central Texas College	\$1,702	\$2,312
Mean	\$3,266	\$5,554
Median	\$2,581	\$4,275

Institution	2005-06 State	2005-06 State+Local
Aims Community College	\$3,691	\$14,477
Casper College	\$7,493	\$9,718
Central Community College	\$2,550	\$6,708
San Jacinto College	\$2,595	\$5,081
Delgado Community College	\$4,956	\$4,956
Linn-Benton Community College	\$3,835	\$4,897
<b>Metropolitan Community College</b>	<b>\$1,729</b>	<b>\$4,715</b>
Seminole State College	\$3,939	\$3,939
Southeast Community College	\$1,908	\$3,893
Kirkwood Community College	\$2,337	\$3,200
Central Texas College	\$933	\$1,231
Mean	\$3,424	\$5,810
Median	\$3,143	\$4,926

Institution	2004-05 State	2004-05 State+Local
Aims Community College	\$2,184	\$7,872
Casper College	\$6,458	\$7,604
Central Community College	\$2,519	\$6,352
Central Texas College	\$4,732	\$6,212
San Jacinto College	\$2,740	\$5,302
<b>Metropolitan Community College</b>	<b>\$1,858</b>	<b>\$4,876</b>
Seminole State College	\$4,079	\$4,079
Linn-Benton Community College	\$2,842	\$3,827
Southeast Community College	\$1,815	\$3,647
Kirkwood Community College	\$1,969	\$2,818
Delgado Community College	\$2,078	\$2,078
Mean	\$3,142	\$4,979
Median	\$2,630	\$4,691

Institution	2003-04 State	2003-04 State+Local
Casper College	\$6,168	\$7,088
Central Texas College	\$4,975	\$6,451
Aims Community College	\$2,041	\$6,412
Central Community College	\$2,683	\$6,200
San Jacinto College	\$2,660	\$5,097
<b>Metropolitan Community College</b>	<b>\$1,951</b>	<b>\$4,772</b>
Linn-Benton Community College	\$2,830	\$3,765
Seminole State College	\$3,588	\$3,588
Southeast Community College	\$1,718	\$3,492
Kirkwood Community College	\$2,072	\$2,953
Delgado Community College	\$2,908	\$2,908
Mean	\$3,164	\$4,795
Median	\$2,756	\$4,431



Institution	2002-03 State	2002-03 State+Local
Casper College	\$5,925	\$6,758
Kirkwood Community College	\$3,628	\$6,007
Aims Community College	\$2,858	\$5,852
Central Community College	\$2,858	\$5,852
Seminole State College	\$4,440	\$4,440
<b>Metropolitan Community College</b>	<b>\$2,063</b>	<b>\$4,230</b>
Southeast Community College	\$1,929	\$3,685
Linn-Benton Community College	\$2,132	\$2,846
Delgado Community College	\$1,907	\$1,907
San Jacinto College	\$945	\$1,877
Central Texas College	\$1,177	\$1,575
Mean	\$2,780	\$4,080
Median	\$2,495	\$4,063

Institution	2001-02 State	2001-02 State+Local
Aims Community College	\$2,655	\$6,704
Casper College	\$5,279	\$6,224
Central Community College	\$3,118	\$5,934
Central Texas College	\$4,272	\$5,305
Seminole State College	\$4,860	\$4,860
<b>Metropolitan Community College</b>	<b>\$2,250</b>	<b>\$4,412</b>
Southeast Community College	\$2,072	\$3,797
Delgado Community College	\$3,319	\$3,319
Linn-Benton Community College	\$2,338	\$3,002
Kirkwood Community College	\$2,069	\$2,650
San Jacinto College	\$1,021	\$1,933
Mean	\$3,100	\$4,373
Median	\$2,887	\$4,329

Institution	2000-01 State	2000-01 State+Local
Aims Community College	\$2,755	\$6,343
Central Community College	\$4,781	\$6,003
Seminole State College	\$5,853	\$5,853
Casper College	\$4,730	\$5,489
<b>Metropolitan Community College</b>	<b>\$3,743</b>	<b>\$4,490</b>
Central Texas College	\$3,276	\$4,094
Southeast Community College	\$3,127	\$3,851
Delgado Community College	\$3,147	\$3,147
Linn-Benton Community College	\$2,329	\$3,007
Kirkwood Community College	\$2,439	\$2,981
San Jacinto College	No Response	No Response
Mean	\$3,604	\$4,530
Median	\$3,147	\$4,094

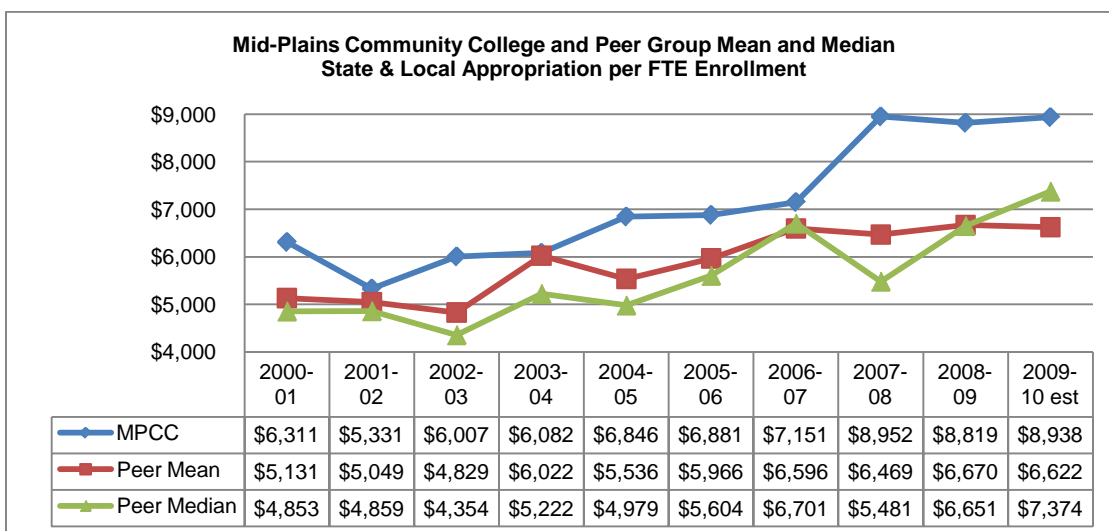
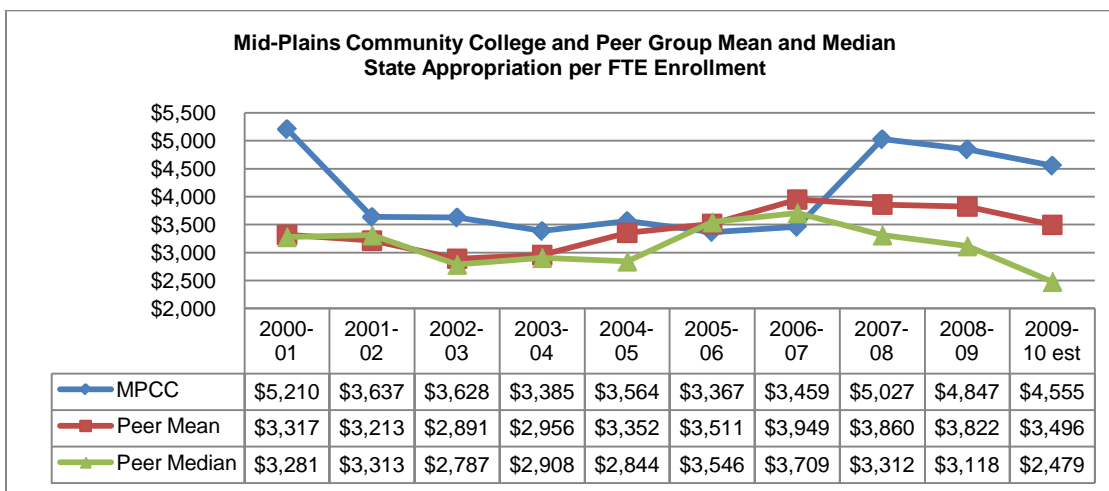

Data Note: Peer group mean and median are computed excluding data for MPCC and non-responding institutions.

Institution	2009-10 State (est.)	2009-10 State+Local (est.)
Western Nebraska Community College	\$6,313	\$10,131
<b>Mid-Plains Community College</b>	<b>\$4,555</b>	<b>\$8,938</b>
Dodge City Community College	\$2,007	\$7,943
San Juan Community College	\$4,218	\$7,374
Carl Sandburg College	\$2,465	\$4,470
Paris Junior College	\$2,479	\$3,191
College of Southern Idaho	No Response	No Response
Indian Hills Community College	No Response	No Response
North Idaho College	No Response	No Response
Sauk Valley Community College	No Response	No Response
Southeastern Community College	No Response	No Response
Mean	\$3,496	\$6,622
Median	\$2,479	\$7,374

Institution	2008-09 State	2008-09 State+Local
Western Nebraska Community College	\$6,478	\$9,297
Dodge City Community College	\$2,619	\$9,132
<b>Mid-Plains Community College</b>	<b>\$4,847</b>	<b>\$8,819</b>
San Juan Community College	\$4,672	\$8,399
Carl Sandburg College	\$2,929	\$4,903
Southeastern Community College	\$3,222	\$4,413
Paris Junior College	\$3,014	\$3,879
College of Southern Idaho	No Response	No Response
Indian Hills Community College	No Response	No Response
North Idaho College	No Response	No Response
Sauk Valley Community College	No Response	No Response
Mean	\$3,822	\$6,670
Median	\$3,118	\$6,651

Institution	2007-08 State	2007-08 State+Local
San Juan Community College	\$5,050	\$9,335
North Idaho College	\$5,874	\$9,061
<b>Mid-Plains Community College</b>	<b>\$5,027</b>	<b>\$8,952</b>
Western Nebraska Community College	\$6,319	\$8,665
Dodge City Community College	\$2,577	\$8,397
Indian Hills Community College	\$2,144	\$5,211
Sauk Valley Community College	\$2,391	\$5,751
Carl Sandburg College	\$2,964	\$4,834
College of Southern Idaho	\$4,652	\$4,652
Southeastern Community College	\$3,315	\$4,518
Paris Junior College	\$3,308	\$4,270
Mean	\$3,860	\$6,469
Median	\$3,312	\$5,481

Institution	2006-07 State	2006-07 State+Local
San Juan Community College	\$4,996	\$9,262
Western Nebraska Community College	\$5,503	\$9,185
Dodge City Community College	\$2,128	\$8,960
North Idaho College	\$5,566	\$8,402
Indian Hills Community College	\$5,936	\$7,255
<b>Mid-Plains Community College</b>	<b>\$3,459</b>	<b>\$7,151</b>
Carl Sandburg College	\$2,981	\$6,148
Southeastern Community College	\$3,091	\$4,265
Paris Junior College	\$3,277	\$4,213
College of Southern Idaho	\$4,141	\$4,141
Sauk Valley Community College	\$1,867	\$4,129
Mean	\$3,949	\$6,596
Median	\$3,709	\$6,701

<b>Institution</b>	<b>2005-06 State</b>	<b>2005-06 State+Local</b>
Dodge City Community College	\$2,276	\$9,252
San Juan Community College	\$4,540	\$8,521
Western Nebraska Community College	\$4,653	\$7,534
Indian Hills Community College	\$5,960	\$7,315
North Idaho College	\$4,701	\$7,053
<b>Mid-Plains Community College</b>	<b>\$3,367</b>	<b>\$6,881</b>
Sauk Valley Community College	\$1,945	\$4,154
Paris Junior College	\$3,297	\$4,087
Southeastern Community College	\$2,921	\$4,066
Carl Sandburg College	\$1,023	\$3,882
College of Southern Idaho	\$3,794	\$3,794
Mean	\$3,511	\$5,966
Median	\$3,546	\$5,604

<b>Institution</b>	<b>2004-05 State</b>	<b>2004-05 State+Local</b>
North Idaho College	\$5,600	\$7,851
San Juan Community College	\$4,164	\$7,670
Dodge City Community College	\$1,914	\$7,224
<b>Mid-Plains Community College</b>	<b>\$3,564</b>	<b>\$6,846</b>
Indian Hills Community College	\$5,440	\$6,712
Carl Sandburg College	\$2,519	\$5,283
Western Nebraska Community College	\$2,846	\$4,674
College of Southern Idaho	\$3,584	\$4,402
Sauk Valley Community College	\$2,046	\$4,254
Southeastern Community College	\$2,562	\$3,677
Paris Junior College	\$2,843	\$3,608
Mean	\$3,352	\$5,536
Median	\$2,844	\$4,979

<b>Institution</b>	<b>2003-04 State</b>	<b>2003-04 State+Local</b>
Dodge City Community College	\$2,102	\$7,656
Carl Sandburg College	\$4,522	\$7,385
San Juan Community College	\$3,674	\$6,725
Indian Hills Community College	\$1,551	\$11,533
<b>Mid-Plains Community College</b>	<b>\$3,385</b>	<b>\$6,082</b>
North Idaho College	\$4,234	\$5,882
Western Nebraska Community College	\$2,971	\$4,562
College of Southern Idaho	\$3,561	\$4,353
Sauk Valley Community College	\$2,102	\$4,301
Southeastern Community College	\$1,999	\$4,296
Paris Junior College	\$2,846	\$3,531
Mean	\$2,956	\$6,022
Median	\$2,908	\$5,222

<b>Institution</b>	<b>2002-03 State</b>	<b>2002-03 State+Local</b>
Western Nebraska Community College	\$4,987	\$6,906
Dodge City Community College	\$1,854	\$6,682
San Juan Community College	\$3,511	\$6,351
<b>Mid-Plains Community College</b>	<b>\$3,628</b>	<b>\$6,007</b>
Carl Sandburg College	\$2,172	\$5,172
North Idaho College	\$3,013	\$4,491
Paris Junior College	\$3,373	\$4,216
Southeastern Community College	\$2,561	\$3,904
Sauk Valley Community College	\$1,611	\$3,692
Indian Hills Community College	\$3,302	\$3,543
College of Southern Idaho	\$2,523	\$3,334
Mean	\$2,891	\$4,829
Median	\$2,787	\$4,354

<b>Institution</b>	<b>2001-02 State</b>	<b>2001-02 State+Local</b>
Dodge City Community College	\$2,147	\$6,835
San Juan Community College	\$3,544	\$6,558
Western Nebraska Community College	\$5,035	\$6,531
<b>Mid-Plains Community College</b>	<b>\$3,637</b>	<b>\$5,331</b>
Paris Junior College	\$3,996	\$4,953
College of Southern Idaho	\$4,146	\$4,924
Carl Sandburg College	\$2,108	\$4,794
North Idaho College	\$3,316	\$4,736
Indian Hills Community College	\$3,310	\$3,551
Sauk Valley Community College	\$1,568	\$3,508
Southeastern Community College	\$2,961	\$4,097
Mean	\$3,213	\$5,049
Median	\$3,313	\$4,859

<b>Institution</b>	<b>2000-01 State</b>	<b>2000-01 State+Local</b>
Western Nebraska Community College	\$6,601	\$7,648
San Juan Community College	\$3,346	\$7,137
Dodge City Community College	\$1,932	\$6,462
<b>Mid-Plains Community College</b>	<b>\$5,210</b>	<b>\$6,311</b>
North Idaho College	\$3,866	\$5,969
Paris Junior College	\$3,940	\$4,854
College of Southern Idaho	\$3,626	\$4,851
Southeastern Community College	\$3,217	\$3,907
Sauk Valley Community College	\$1,580	\$3,548
Carl Sandburg College	\$1,871	\$3,532
Indian Hills Community College	\$3,194	\$3,405
Mean	\$3,317	\$5,131
Median	\$3,281	\$4,853

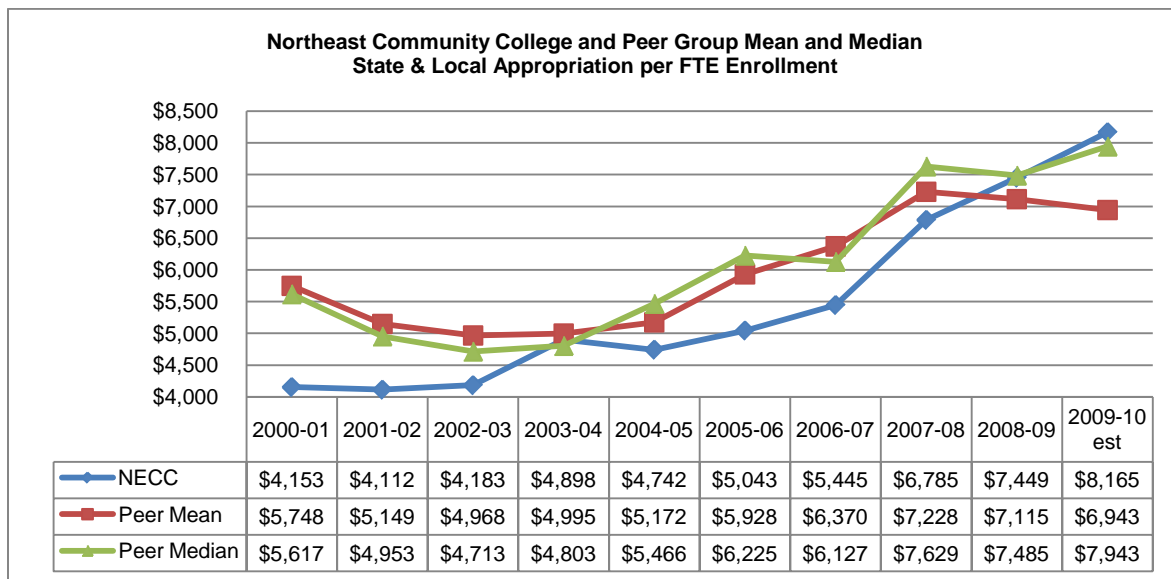
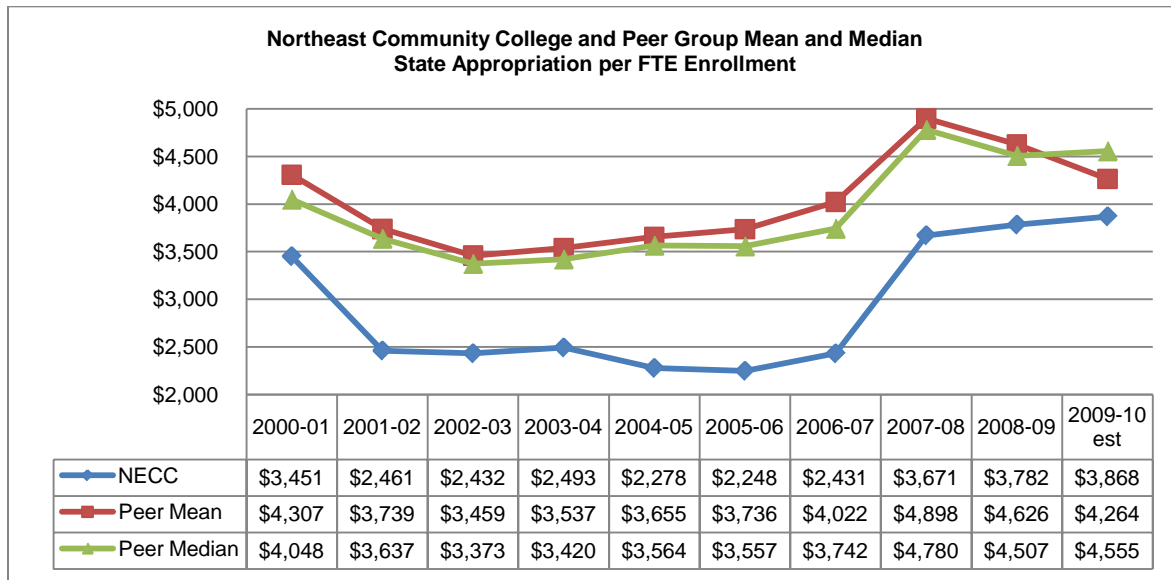

Data Note: Peer group mean and median are computed excluding data for NECC and non-responding institutions.

Institution	2009-10 State (est.)	2009-10 State+Local (est.)
Mid-Plains Community College	\$4,555	\$8,938
Laramie County Community College	\$7,027	\$8,323
<b>Northeast Community College</b>	<b>\$3,868</b>	<b>\$8,165</b>
Dodge City Community College	\$2,007	\$7,943
Eastern Arizona College	\$5,251	\$6,320
Paris Junior College	\$2,479	\$3,191
Colorado Northwestern Community College	No Response	No Response
Iowa Lakes Community College	No Response	No Response
North Idaho College	No Response	No Response
Southeastern Illinois College	No Response	No Response
Mean	\$4,264	\$6,943
Median	\$4,555	\$7,943

Institution	2008-09 State	2008-09 State+Local
Laramie County Community College	\$7,852	\$9,177
Dodge City Community College	\$2,619	\$9,132
Mid-Plains Community College	\$4,847	\$8,819
<b>Northeast Community College</b>	<b>\$3,782</b>	<b>\$7,449</b>
Eastern Arizona College	\$5,257	\$6,152
Iowa Lakes Community College	\$4,167	\$5,529
Paris Junior College	\$3,014	\$3,879
Colorado Northwestern Community College	No Response	No Response
North Idaho College	No Response	No Response
Southeastern Illinois College	No Response	No Response
Mean	\$4,626	\$7,115
Median	\$4,507	\$7,485

Institution	2007-08 State	2007-08 State+Local
Laramie County Community College	\$7,897	\$9,216
North Idaho College	\$6,478	\$9,297
Mid-Plains Community College	\$5,027	\$8,952
Dodge City Community College	\$2,577	\$8,397
Eastern Arizona College	\$5,996	\$6,861
<b>Northeast Community College</b>	<b>\$3,671</b>	<b>\$6,785</b>
Iowa Lakes Community College	\$4,532	\$5,769
Southeastern Illinois College	\$3,365	\$5,061
Paris Junior College	\$3,308	\$4,270
Colorado Northwestern Community College	No Response	No Response
Mean	\$4,898	\$7,228
Median	\$4,780	\$7,629

Institution	2006-07 State	2006-07 State+Local
Dodge City Community College	\$2,128	\$8,960
North Idaho College	\$5,566	\$8,402
Mid-Plains Community College	\$3,459	\$7,151
Laramie County Community College	\$5,197	\$6,203
Eastern Arizona College	\$5,303	\$6,051
<b>Northeast Community College</b>	<b>\$2,431</b>	<b>\$5,445</b>
Iowa Lakes Community College	\$4,024	\$5,389
Southeastern Illinois College	\$3,221	\$4,593
Paris Junior College	\$3,277	\$4,213
Colorado Northwestern Community College	No Response	No Response
Mean	\$4,022	\$6,370
Median	\$3,742	\$6,127

Institution	2005-06 State	2005-06 State+Local
Dodge City Community College	\$2,276	\$9,252
North Idaho College	\$6,319	\$8,665
Mid-Plains Community College	\$3,367	\$6,881
Laramie County Community College	\$5,699	\$6,651
Eastern Arizona College	\$5,087	\$5,799
<b>Northeast Community College</b>	<b>\$2,248</b>	<b>\$5,043</b>
Iowa Lakes Community College	\$3,746	\$4,893
Paris Junior College	\$3,297	\$4,087
Southeastern Illinois College	\$97	\$1,196
Colorado Northwestern Community College	No Response	No Response
Mean	\$3,736	\$5,928
Median	\$3,557	\$6,225

Institution	2004-05 State	2004-05 State+Local
North Idaho College	\$5,600	\$7,851
Dodge City Community College	\$1,914	\$7,224
Mid-Plains Community College	\$3,564	\$6,846
Eastern Arizona College	\$5,927	\$6,787
Laramie County Community College	\$4,569	\$5,466
<b>Northeast Community College</b>	<b>\$2,278</b>	<b>\$4,742</b>
Colorado Northwestern Community College	\$4,431	\$4,431
Paris Junior College	\$2,843	\$3,608
Iowa Lakes Community College	\$3,082	\$3,376
Southeastern Illinois College	\$961	\$961
Mean	\$3,655	\$5,172
Median	\$3,564	\$5,466

Institution	2003-04 State	2003-04 State+Local
Dodge City Community College	\$2,102	\$7,656
Mid-Plains Community College	\$3,385	\$6,082
Eastern Arizona College	\$5,104	\$5,911
North Idaho College	\$5,936	\$7,255
<b>Northeast Community College</b>	<b>\$2,493</b>	<b>\$4,898</b>
Laramie County Community College	\$3,937	\$4,803
Iowa Lakes Community College	\$3,420	\$4,611
Colorado Northwestern Community College	\$4,070	\$4,070
Paris Junior College	\$2,846	\$3,531
Southeastern Illinois College	\$1,034	\$1,034
Mean	\$3,537	\$4,995
Median	\$3,420	\$4,803



Institution	2002-03 State	2002-03 State+Local
Dodge City Community College	\$1,854	\$6,682
Mid-Plains Community College	\$3,628	\$6,007
Colorado Northwestern Community College	\$5,227	\$5,227
Laramie County Community College	\$4,154	\$5,191
Iowa Lakes Community College	\$3,426	\$4,713
North Idaho College	\$3,013	\$4,491
Southeastern Illinois College	\$3,156	\$4,343
Paris Junior College	\$3,373	\$4,216
<b>Northeast Community College</b>	<b>\$2,432</b>	<b>\$4,183</b>
Eastern Arizona College	\$3,300	\$3,838
Mean	\$3,459	\$4,968
Median	\$3,373	\$4,713

Institution	2001-02 State	2001-02 State+Local
Dodge City Community College	\$2,147	\$6,835
Colorado Northwestern Community College	\$6,410	\$6,410
Mid-Plains Community College	\$3,637	\$5,331
Laramie County Community College	\$3,936	\$5,024
Paris Junior College	\$3,996	\$4,953
Eastern Arizona College	\$4,249	\$4,804
North Idaho College	\$3,316	\$4,736
Iowa Lakes Community College	\$3,301	\$4,373
<b>Northeast Community College</b>	<b>\$2,461</b>	<b>\$4,112</b>
Southeastern Illinois College	\$2,654	\$3,876
Mean	\$3,739	\$5,149
Median	\$3,637	\$4,953

Institution	2000-01 State	2000-01 State+Local
Colorado Northwestern Community College	\$7,836	\$7,836
Dodge City Community College	\$1,932	\$6,462
Mid-Plains Community College	\$5,210	\$6,311
North Idaho College	\$3,866	\$5,969
Laramie County Community College	\$4,204	\$5,617
Southeastern Illinois College	\$4,117	\$5,472
Paris Junior College	\$3,940	\$4,854
Iowa Lakes Community College	\$3,611	\$4,654
Eastern Arizona College	\$4,048	\$4,560
<b>Northeast Community College</b>	<b>\$3,451</b>	<b>\$4,153</b>
Mean	\$4,307	\$5,748
Median	\$4,048	\$5,617

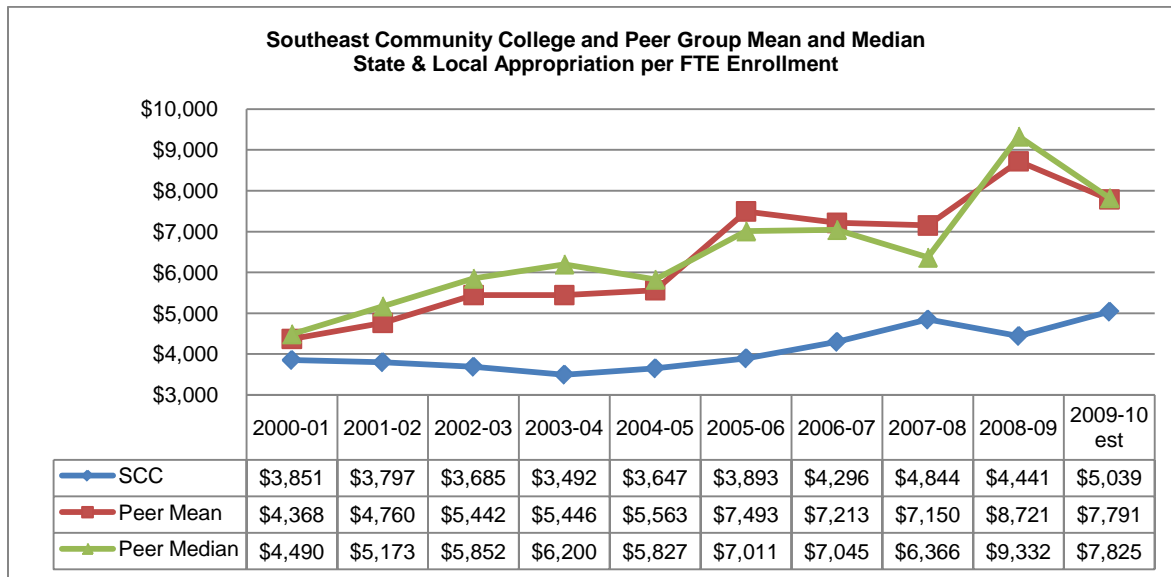
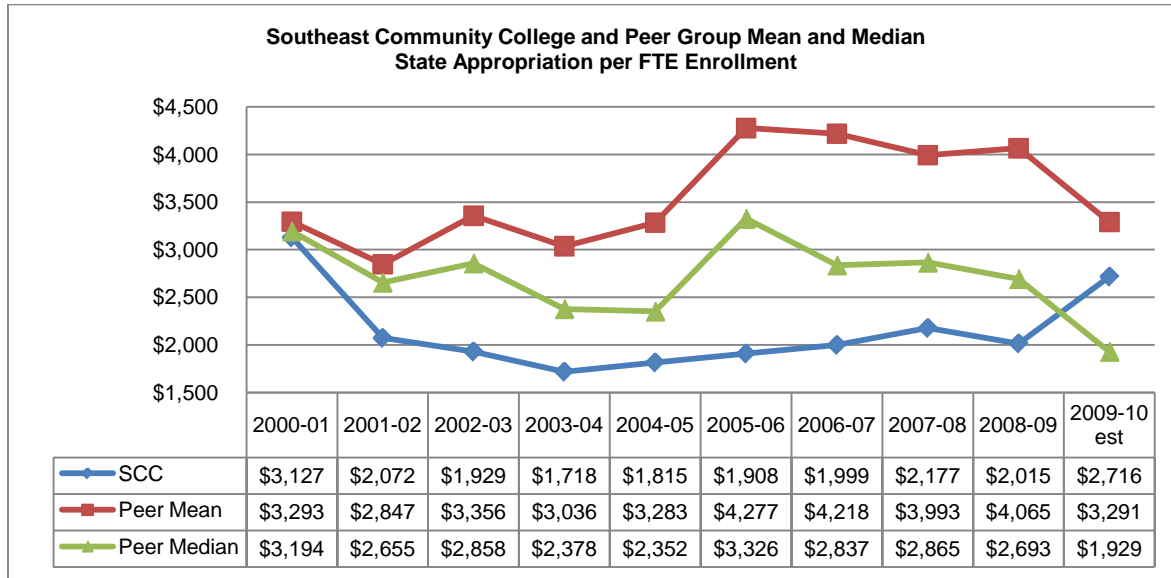

Data Note: Peer group mean and median are computed excluding data for SCC and non-responding institutions.

Casper College	\$7,670	\$10,095
Aims Community College	\$1,846	\$8,488
Central Community College	\$2,012	\$7,162
Metropolitan Community College	\$1,634	\$5,418
<b>Southeast Community College</b>	<b>\$2,716</b>	<b>\$5,039</b>
Fox Valley Technical College	No Response	No Response
Indian Hills Community College	No Response	No Response
Kirkwood Community College	No Response	No Response
Trinity Valley Community College	No Response	No Response
Mean	\$3,291	\$7,791
Median	\$1,929	\$7,825

<b>Institution</b>	<b>2008-09 State</b>	<b>2008-09 State+Local</b>
Casper College	\$8,727	\$11,008
Aims Community College	\$2,301	\$10,579
Central Community College	\$3,086	\$8,085
Metropolitan Community College	\$2,144	\$5,211
<b>Southeast Community College</b>	<b>\$2,015</b>	<b>\$4,441</b>
Fox Valley Technical College	No Response	No Response
Indian Hills Community College	No Response	No Response
Kirkwood Community College	No Response	No Response
Trinity Valley Community College	No Response	No Response
Mean	\$4,065	\$8,721
Median	\$2,693	\$9,332

<b>Institution</b>	<b>2007-08 State</b>	<b>2007-08 State+Local</b>
Fox Valley Technical College	\$8,584	\$10,859
Aims Community College	\$2,813	\$11,602
Casper College	\$8,584	\$10,859
Indian Hills Community College	\$2,269	\$4,868
Central Community College	\$3,241	\$7,553
Metropolitan Community College	\$2,009	\$5,178
<b>Southeast Community College</b>	<b>\$2,177</b>	<b>\$4,844</b>
Trinity Valley Community College	\$1,529	\$2,131
Kirkwood Community College	\$2,918	\$4,154
Mean	\$3,993	\$7,150
Median	\$2,865	\$6,366

<b>Institution</b>	<b>2006-07 State</b>	<b>2006-07 State+Local</b>
Fox Valley Technical College	\$7,727	\$10,141
Aims Community College	\$2,531	\$10,701
Casper College	\$7,727	\$10,141
Indian Hills Community College	\$5,936	\$7,255
Central Community College	\$2,632	\$6,836
Metropolitan Community College	\$1,799	\$4,821
<b>Southeast Community College</b>	<b>\$1,999</b>	<b>\$4,296</b>
Trinity Valley Community College	\$3,042	\$4,289
Kirkwood Community College	\$2,349	\$3,517
Mean	\$4,218	\$7,213
Median	\$2,837	\$7,045

<b>Institution</b>	<b>2005-06 State</b>	<b>2005-06 State+Local</b>
Aims Community College	\$3,691	\$14,477
Fox Valley Technical College	\$7,493	\$9,718
Casper College	\$7,493	\$9,718
Indian Hills Community College	\$5,960	\$7,315
Central Community College	\$2,550	\$6,708
Metropolitan Community College	\$1,729	\$4,715
Trinity Valley Community College	\$2,961	\$4,097
<b>Southeast Community College</b>	<b>\$1,908</b>	<b>\$3,893</b>
Kirkwood Community College	\$2,337	\$3,200
Mean	\$4,277	\$7,493
Median	\$3,326	\$7,011

<b>Institution</b>	<b>2004-05 State</b>	<b>2004-05 State+Local</b>
Fox Valley Technical College	\$6,458	\$7,604
Aims Community College	\$2,184	\$7,872
Casper College	\$6,458	\$7,604
Indian Hills Community College	\$2,740	\$5,302
Central Community College	\$2,519	\$6,352
Metropolitan Community College	\$1,858	\$4,876
<b>Southeast Community College</b>	<b>\$1,815</b>	<b>\$3,647</b>
Trinity Valley Community College	\$2,078	\$2,078
Kirkwood Community College	\$1,969	\$2,818
Mean	\$3,283	\$5,563
Median	\$2,352	\$5,827

<b>Institution</b>	<b>2003-04 State</b>	<b>2003-04 State+Local</b>
Fox Valley Technical College	\$4,975	\$6,451
Casper College	\$6,168	\$7,088
Aims Community College	\$2,041	\$6,412
Indian Hills Community College	\$2,683	\$6,200
Central Community College	\$2,683	\$6,200
Metropolitan Community College	\$1,951	\$4,772
Trinity Valley Community College	\$1,718	\$3,492
<b>Southeast Community College</b>	<b>\$1,718</b>	<b>\$3,492</b>
Kirkwood Community College	\$2,072	\$2,953
Mean	\$3,036	\$5,446
Median	\$2,378	\$6,200

<b>Institution</b>	<b>2002-03 State</b>	<b>2002-03 State+Local</b>
Fox Valley Technical College	\$2,858	\$5,852
Casper College	\$5,925	\$6,758
Kirkwood Community College	\$3,628	\$6,007
Aims Community College	\$2,858	\$5,852
Central Community College	\$2,858	\$5,852
Metropolitan Community College	\$2,063	\$4,230
<b>Southeast Community College</b>	<b>\$1,929</b>	<b>\$3,685</b>
Indian Hills Community College	\$3,302	\$3,543
Trinity Valley Community College	Not reported	Not reported
Mean	\$3,356	\$5,442
Median	\$2,858	\$5,852

<b>Institution</b>	<b>2001-02 State</b>	<b>2001-02 State+Local</b>
Fox Valley Technical College	\$2,655	\$6,704
Aims Community College	\$2,655	\$6,704
Casper College	\$5,279	\$6,224
Central Community College	\$3,118	\$5,934
Metropolitan Community College	\$2,250	\$4,412
<b>Southeast Community College</b>	<b>\$2,072</b>	<b>\$3,797</b>
Indian Hills Community College	\$3,310	\$3,551
Kirkwood Community College	\$2,069	\$2,650
Trinity Valley Community College	\$1,439	\$1,902
Mean	\$2,847	\$4,760
Median	\$2,655	\$5,173

<b>Institution</b>	<b>2000-01 State</b>	<b>2000-01 State+Local</b>
Aims Community College	\$2,755	\$6,343
Central Community College	\$4,781	\$6,003
Casper College	\$4,730	\$5,489
Metropolitan Community College	\$3,743	\$4,490
<b>Southeast Community College</b>	<b>\$3,127</b>	<b>\$3,851</b>
Indian Hills Community College	\$3,194	\$3,405
Kirkwood Community College	\$2,439	\$2,981
Trinity Valley Community College	\$1,410	\$1,863
Fox Valley Technical College	No Response	No Response
Mean	\$3,293	\$4,368
Median	\$3,194	\$4,490

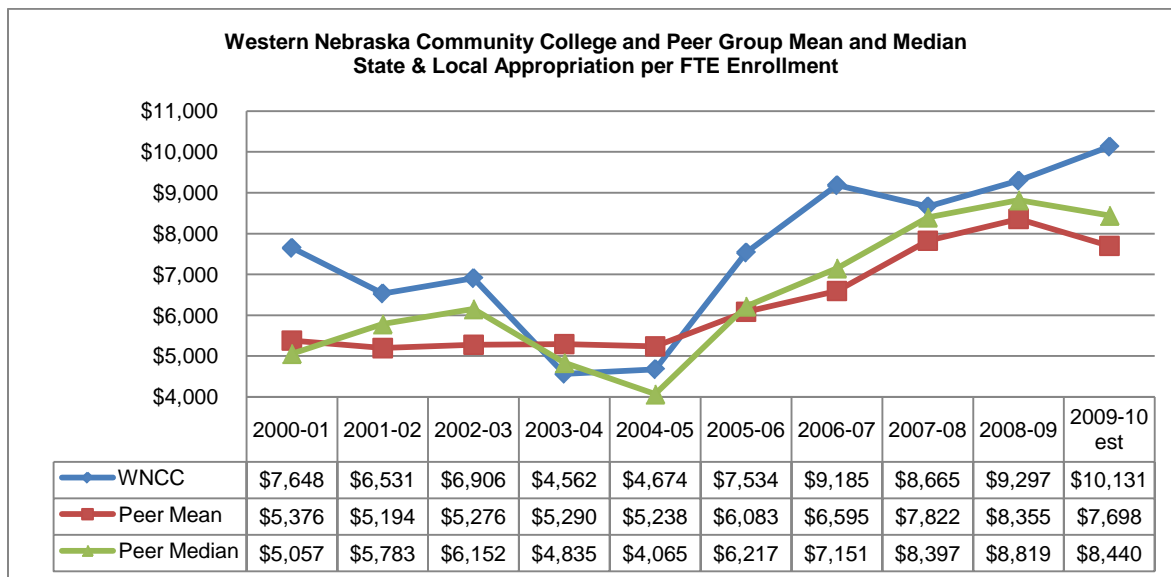
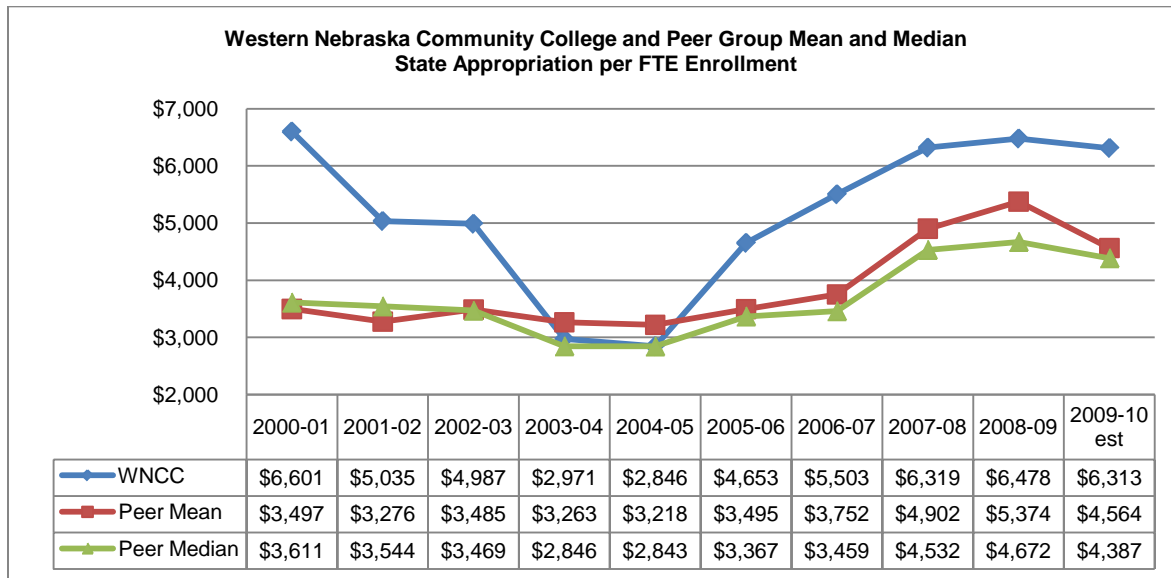

Data Note: Peer group mean and median are computed excluding data for WNCC and non-responding institutions.

Institution	2009-10 State (est.)	2009-10 State+Local (est.)
<b>Western Nebraska Community College</b>	<b>\$6,313</b>	<b>\$10,131</b>
Northwest Community College	\$6,930	\$9,617
Northern Wyoming Community College District	\$7,192	\$9,124
Mid-Plains Community College	\$4,555	\$8,938
Dodge City Community College	\$2,007	\$7,943
San Juan Community College	\$4,218	\$7,374
Paris Junior College	\$2,479	\$3,191
Coastal Bend College	No Response	No Response
Glen Oaks Community College	No Response	No Response
Iowa Lakes Community College	No Response	No Response
Mean	\$4,564	\$7,698
Median	\$4,387	\$8,440

Institution	2008-09 State	2008-09 State+Local
Northwest Community College	\$9,597	\$11,973
Northern Wyoming Community College District	\$8,705	\$10,756
<b>Western Nebraska Community College</b>	<b>\$6,478</b>	<b>\$9,297</b>
Dodge City Community College	\$2,619	\$9,132
Mid-Plains Community College	\$4,847	\$8,819
San Juan Community College	\$4,672	\$8,399
Iowa Lakes Community College	\$4,167	\$5,529
Paris Junior College	\$3,014	\$3,879
Coastal Bend College	No Response	No Response
Glen Oaks Community College	No Response	No Response
Mean	\$5,374	\$8,355
Median	\$4,672	\$8,819

Institution	2007-08 State	2007-08 State+Local
Northwest Community College	\$9,462	\$11,718
Northern Wyoming Community College District	\$7,570	\$9,460
San Juan Community College	\$5,050	\$9,335
Mid-Plains Community College	\$5,027	\$8,952
<b>Western Nebraska Community College</b>	<b>\$6,319</b>	<b>\$8,665</b>
Dodge City Community College	\$2,577	\$8,397
Glen Oaks Community College	\$2,717	\$7,840
Iowa Lakes Community College	\$4,532	\$5,769
Coastal Bend College	\$3,874	\$4,656
Paris Junior College	\$3,308	\$4,270
Mean	\$4,902	\$7,822
Median	\$4,532	\$8,397

Institution	2006-07 State	2006-07 State+Local
San Juan Community College	\$4,996	\$9,262
<b>Western Nebraska Community College</b>	<b>\$5,503</b>	<b>\$9,185</b>
Dodge City Community College	\$2,128	\$8,960
Northern Wyoming Community College District	\$6,332	\$8,015
Glen Oaks Community College	\$2,348	\$7,611
Mid-Plains Community College	\$3,459	\$7,151
Iowa Lakes Community College	\$4,024	\$5,389
Coastal Bend College	\$4,074	\$4,820
Paris Junior College	\$3,277	\$4,213
Northwest Community College	\$3,130	\$3,934
Mean	\$3,752	\$6,595
Median	\$3,459	\$7,151

Institution	2005-06 State	2005-06 State+Local
Dodge City Community College	\$2,276	\$9,252
San Juan Community College	\$4,540	\$8,521
<b>Western Nebraska Community College</b>	<b>\$4,653</b>	<b>\$7,534</b>
Northern Wyoming Community College District	\$5,654	\$7,019
Mid-Plains Community College	\$3,367	\$6,881
Glen Oaks Community College	\$2,084	\$6,217
Iowa Lakes Community College	\$3,746	\$4,893
Coastal Bend College	\$3,872	\$4,548
Paris Junior College	\$3,297	\$4,087
Northwest Community College	\$2,622	\$3,325
Mean	\$3,495	\$6,083
Median	\$3,367	\$6,217

Institution	2004-05 State	2004-05 State+Local
Northern Wyoming Community College District	\$7,520	\$8,807
San Juan Community College	\$4,164	\$7,670
Dodge City Community College	\$1,914	\$7,224
Mid-Plains Community College	\$3,564	\$6,846
<b>Western Nebraska Community College</b>	<b>\$2,846</b>	<b>\$4,674</b>
Glen Oaks Community College	\$1,517	\$4,065
Paris Junior College	\$2,843	\$3,608
Iowa Lakes Community College	\$3,082	\$3,376
Northwest Community College	\$2,511	\$3,316
Coastal Bend College	\$1,842	\$2,229
Mean	\$3,218	\$5,238
Median	\$2,843	\$4,065

Institution	2003-04 State	2003-04 State+Local
Northern Wyoming Community College District	\$7,711	\$8,660
Dodge City Community College	\$2,102	\$7,656
San Juan Community College	\$3,674	\$6,725
Mid-Plains Community College	\$3,385	\$6,082
Glen Oaks Community College	\$1,740	\$4,835
Iowa Lakes Community College	\$3,420	\$4,611
<b>Western Nebraska Community College</b>	<b>\$2,971</b>	<b>\$4,562</b>
Paris Junior College	\$2,846	\$3,531
Northwest Community College	\$2,635	\$3,283
Coastal Bend College	\$1,855	\$2,224
Mean	\$3,263	\$5,290
Median	\$2,846	\$4,835



Institution	2002-03 State	2002-03 State+Local
Northern Wyoming Community College District	\$6,351	\$7,170
<b>Western Nebraska Community College</b>	<b>\$4,987</b>	<b>\$6,906</b>
Dodge City Community College	\$1,854	\$6,682
San Juan Community College	\$3,511	\$6,351
Northwest Community College	\$5,064	\$6,297
Mid-Plains Community College	\$3,628	\$6,007
Iowa Lakes Community College	\$3,426	\$4,713
Paris Junior College	\$3,373	\$4,216
Coastal Bend College	\$676	\$773
Glen Oaks Community College	Not Reported	Not Reported
Mean	\$3,485	\$5,276
Median	\$3,469	\$6,152

Institution	2001-02 State	2001-02 State+Local
Dodge City Community College	\$2,147	\$6,835
San Juan Community College	\$3,544	\$6,558
<b>Western Nebraska Community College</b>	<b>\$5,035</b>	<b>\$6,531</b>
Glen Oaks Community College	\$2,486	\$6,137
Northwest Community College	\$4,478	\$5,912
Northern Wyoming Community College District	\$5,133	\$5,783
Mid-Plains Community College	\$3,637	\$5,331
Paris Junior College	\$3,996	\$4,953
Iowa Lakes Community College	\$3,301	\$4,373
Coastal Bend College	\$766	\$860
Mean	\$3,276	\$5,194
Median	\$3,544	\$5,783

Institution	2000-01 State	2000-01 State+Local
<b>Western Nebraska Community College</b>	<b>\$6,601</b>	<b>\$7,648</b>
San Juan Community College	\$3,346	\$7,137
Dodge City Community College	\$1,932	\$6,462
Mid-Plains Community College	\$5,210	\$6,311
Glen Oaks Community College	\$2,618	\$6,173
Northwest Community College	\$3,967	\$5,057
Paris Junior College	\$3,940	\$4,854
Northern Wyoming Community College District	\$4,141	\$4,688
Iowa Lakes Community College	\$3,611	\$4,654
Coastal Bend College	\$2,713	\$3,047
Mean	\$3,497	\$5,376
Median	\$3,611	\$5,057

Tuition Waivers

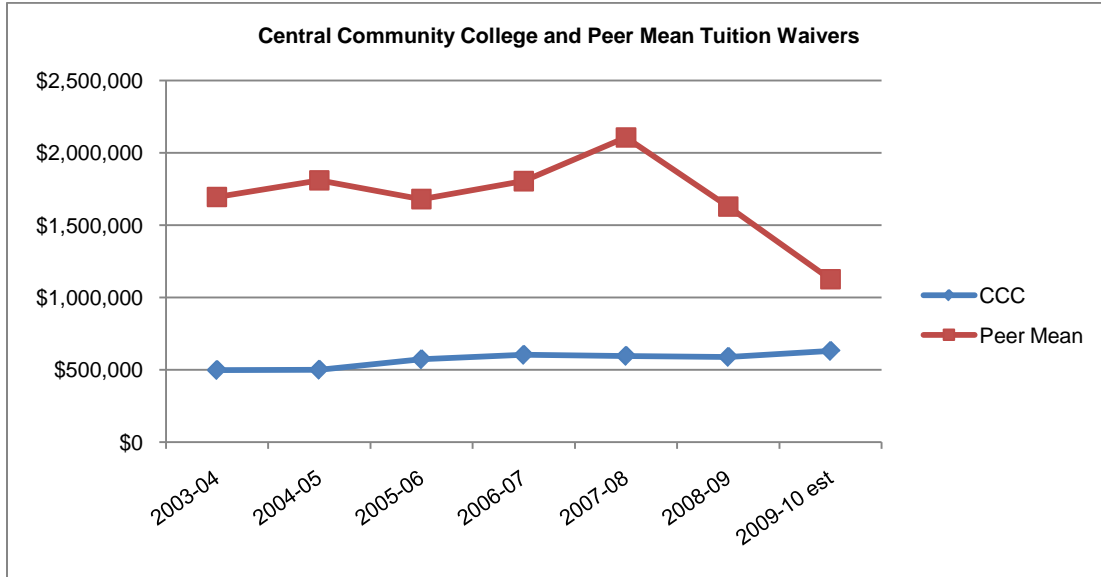

Data Note: Peer group mean and median are computed excluding data for CCC and non-responding institutions.

Institution	2009-10 est.
Metropolitan Community College	\$2,745,891
Laramie County Community College	\$1,050,000
Southeast Community College	\$838,646
Mid-Plains Community College	\$800,812
<b>Central Community College</b>	<b>\$630,890</b>
Moraine Park Technical College	\$200,000
Fox Valley Technical College	No Response
Indian Hills Community College	No Response
Northcentral Technical College	No Response
Southeastern Community College	No Response
Trinity Valley Community College	No Response
Mean	\$1,127,070

Institution	2008-09
Southeastern Community College	\$4,304,711
Metropolitan Community College	\$2,830,893
Laramie County Community College	\$973,001
Southeast Community College	\$791,176
Mid-Plains Community College	\$684,267
<b>Central Community College</b>	<b>\$589,849</b>
Moraine Park Technical College	\$188,042
Fox Valley Technical College	No Response
Indian Hills Community College	No Response
Northcentral Technical College	No Response
Trinity Valley Community College	No Response
Mean	\$1,628,682

Institution	2007-08
Fox Valley Technical College	\$5,438,436
Southeastern Community College	\$3,490,174
Northcentral Technical College	\$2,638,239
Indian Hills Community College	\$2,404,435
Trinity Valley Community College	\$2,338,797
Metropolitan Community College	\$1,776,516
Southeast Community College	\$1,394,288
Laramie County Community College	\$900,490
Mid-Plains Community College	\$606,020
<b>Central Community College</b>	<b>\$596,914</b>
Moraine Park Technical College	\$75,468
Mean	\$2,106,286

Institution	2006-07
Fox Valley Technical College	\$4,753,437
Southeastern Community College	\$2,848,832
Northcentral Technical College	\$2,206,494
Indian Hills Community College	\$2,100,397
Moraine Park Technical College	\$1,634,057
Metropolitan Community College	\$1,435,468
Laramie County Community College	\$1,057,885
Trinity Valley Community College	\$932,209
<b>Central Community College</b>	<b>\$603,984</b>
Mid-Plains Community College	\$547,320
Southeast Community College	\$536,239
Mean	\$1,805,234

Institution	2005-06
Fox Valley Technical College	\$4,608,348
Indian Hills Community College	\$2,698,338
Southeastern Community College	\$2,672,436
Northcentral Technical College	\$1,931,210
Metropolitan Community College	\$1,162,856
Moraine Park Technical College	\$1,062,235
Trinity Valley Community College	\$800,261
Southeast Community College	\$721,447
Laramie County Community College	\$668,065
<b>Central Community College</b>	<b>\$573,395</b>
Mid-Plains Community College	\$484,909
Mean	\$1,681,011

Institution	2004-05
Fox Valley Technical College	\$4,512,548
Southeastern Community College	\$3,027,646
Indian Hills Community College	\$2,725,546
Trinity Valley Community College	\$2,151,170
Northcentral Technical College	\$1,304,696
Metropolitan Community College	\$1,205,203
Moraine Park Technical College	\$1,142,571
Laramie County Community College	\$935,653
Southeast Community College	\$690,902
<b>Central Community College</b>	<b>\$501,485</b>
Mid-Plains Community College	\$407,012
Mean	\$1,810,295

Institution	2003-04
Fox Valley Technical College	\$3,569,627
Southeastern Community College	\$2,836,557
Trinity Valley Community College	\$2,790,309
Indian Hills Community College	\$2,686,885
Northcentral Technical College	\$1,160,510
Moraine Park Technical College	\$1,093,307
Metropolitan Community College	\$977,584
Laramie County Community College	\$864,028
Southeast Community College	\$556,357
<b>Central Community College</b>	<b>\$499,525</b>
Mid-Plains Community College	\$425,344
Mean	\$1,696,051

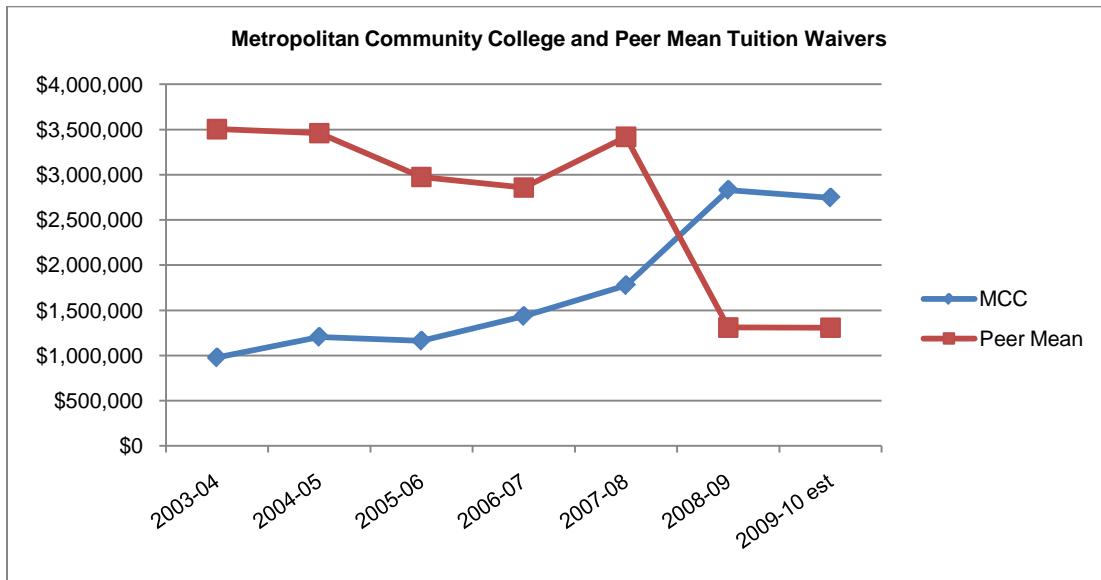

Data Note: Peer group mean and median are computed excluding data for MCC and non-responding institutions.

Institution	2009-10 est.
<b>Metropolitan Community College</b>	<b>\$2,745,891</b>
San Jacinto College	\$2,125,000
Aims Community College	\$1,891,636
Casper College	\$1,051,495
Southeast Community College	\$838,646
Central Community College	\$630,890
Central Texas College	No Response
Delgado Community College	No Response
Kirkwood Community College	No Response
Linn-Benton Community College	No Response
Seminole Community College	No Response
Mean	\$1,307,533

Institution	2008-09
<b>Metropolitan Community College</b>	<b>\$2,830,893</b>
San Jacinto College	\$2,121,867
Aims Community College	\$2,103,538
Casper College	\$940,411
Southeast Community College	\$791,176
Central Community College	\$589,849
Central Texas College	No Response
Delgado Community College	No Response
Kirkwood Community College	No Response
Linn-Benton Community College	No Response
Seminole Community College	No Response
Mean	\$1,309,368

Institution	2007-08
Delgado Community College	\$10,834,293
Kirkwood Community College	\$7,713,098
Seminole Community College	\$5,793,689
Central Texas College	\$2,843,891
San Jacinto College	\$2,102,149
Aims Community College	\$1,937,906
<b>Metropolitan Community College</b>	<b>\$1,776,516</b>
Southeast Community College	\$1,394,288
Casper College	\$819,736
Central Community College	\$596,914
Linn-Benton Community College	\$150,702
Mean	\$3,418,667

Institution	2006-07
Kirkwood Community College	\$8,695,962
Central Texas College	\$6,582,526
Delgado Community College	\$5,391,106
Seminole Community College	\$2,977,431
San Jacinto College	\$1,603,640
<b>Metropolitan Community College</b>	<b>\$1,435,468</b>
Casper College	\$1,147,414
Aims Community College	\$878,310
Central Community College	\$603,984
Southeast Community College	\$536,239
Linn-Benton Community College	\$163,316
Mean	\$2,857,993

Institution	2005-06
Kirkwood Community College	\$8,355,007
Delgado Community College	\$8,145,509
Central Texas College	\$7,264,343
Seminole Community College	\$1,483,148
<b>Metropolitan Community College</b>	<b>\$1,162,856</b>
Aims Community College	\$1,124,821
San Jacinto College	\$976,438
Casper College	\$948,841
Southeast Community College	\$721,447
Central Community College	\$573,395
Linn-Benton Community College	\$151,598
Mean	\$2,974,455

Institution	2004-05
Delgado Community College	\$15,210,049
Kirkwood Community College	\$9,125,148
Central Texas College	\$2,978,308
Seminole Community College	\$2,591,366
San Jacinto College	\$2,212,792
<b>Metropolitan Community College</b>	<b>\$1,205,203</b>
Southeast Community College	\$690,902
Casper College	\$664,723
Central Community College	\$501,485
Aims Community College	\$400,604
Linn-Benton Community College	\$209,508
Mean	\$3,458,489

Institution	2003-04
Delgado Community College	\$14,862,247
Kirkwood Community College	\$9,839,060
San Jacinto College	\$3,259,930
Seminole Community College	\$2,450,401
Central Texas College	\$2,383,454
<b>Metropolitan Community College</b>	<b>\$977,584</b>
Casper College	\$814,393
Southeast Community College	\$556,357
Central Community College	\$499,525
Linn-Benton Community College	\$207,460
Aims Community College	\$169,828
Mean	\$3,504,265

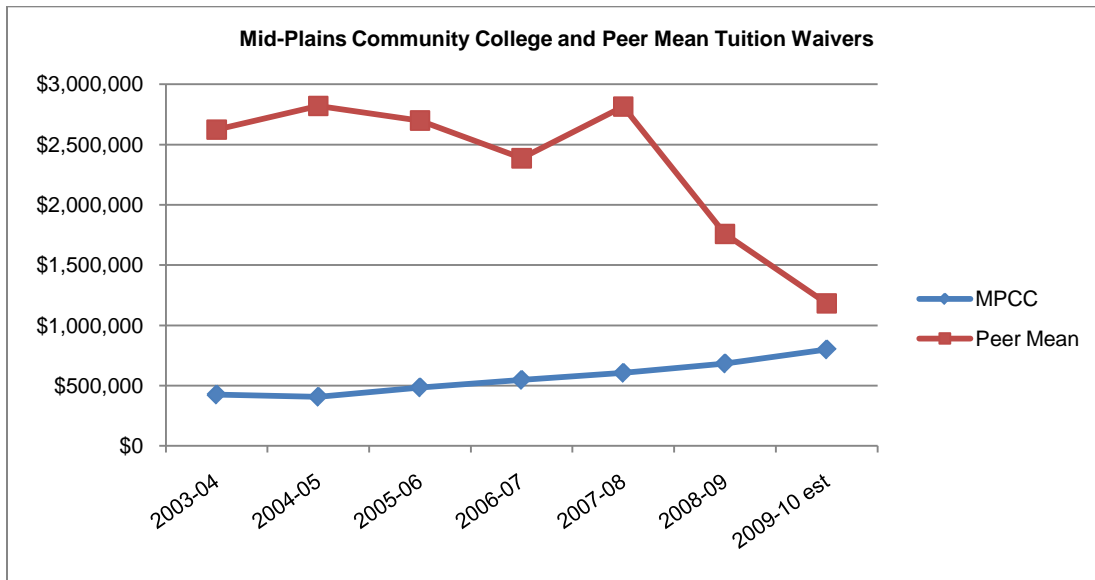

Data Note: Peer group mean and median are computed excluding data for MPCC and non-responding institutions.

Institution	2009-10 est.
Carl Sandburg College	\$1,839,430
Western Nebraska Community College	\$1,384,464
<b>Mid-Plains Community College</b>	<b>\$800,812</b>
Paris Junior College	\$325,000
College of Southern Idaho	No Response
Dodge City Community College	No Response
Indian Hills Community College	No Response
North Idaho College	No Response
San Juan Community College	No Response
Sauk Valley Community College	No Response
Southeastern Community College	No Response
Mean	\$1,182,965

Institution	2008-09
Southeastern Community College	\$4,304,711
Carl Sandburg College	\$1,304,021
Western Nebraska Community College	\$1,107,571
<b>Mid-Plains Community College</b>	<b>\$684,267</b>
Paris Junior College	\$317,581
College of Southern Idaho	No Response
Dodge City Community College	No Response
Indian Hills Community College	No Response
North Idaho College	No Response
San Juan Community College	No Response
Sauk Valley Community College	No Response
Mean	\$1,758,471

Institution	2007-08
College of Southern Idaho	\$12,495,181
Southeastern Community College	\$3,490,174
North Idaho College	\$3,415,216
Indian Hills Community College	\$2,404,435
Sauk Valley Community College	\$2,232,133
Dodge City Community College	\$1,319,341
San Juan Community College	\$1,295,401
Western Nebraska Community College	\$616,288
<b>Mid-Plains Community College</b>	<b>\$606,020</b>
Carl Sandburg College	\$584,165
Paris Junior College	\$305,065
Mean	\$2,815,740

Institution	2006-07
College of Southern Idaho	\$11,218,829
North Idaho College	\$3,082,617
Southeastern Community College	\$2,848,832
Indian Hills Community College	\$2,100,397
San Juan Community College	\$1,381,739
Dodge City Community College	\$1,296,946
Sauk Valley Community College	\$705,004
Carl Sandburg College	\$593,274
<b>Mid-Plains Community College</b>	<b>\$547,320</b>
Western Nebraska Community College	\$403,249
Paris Junior College	\$232,095
Mean	\$2,386,298

Institution	2005-06
College of Southern Idaho	\$12,477,004
North Idaho College	\$3,777,007
Indian Hills Community College	\$2,698,338
Southeastern Community College	\$2,672,436
Carl Sandburg College	\$1,634,620
San Juan Community College	\$1,471,694
Dodge City Community College	\$1,063,657
Sauk Valley Community College	\$586,319
<b>Mid-Plains Community College</b>	<b>\$484,909</b>
Western Nebraska Community College	\$337,954
Paris Junior College	\$275,358
Mean	\$2,699,439

Institution	2004-05
College of Southern Idaho	\$14,096,604
North Idaho College	\$3,353,553
Southeastern Community College	\$3,027,646
Indian Hills Community College	\$2,725,546
Carl Sandburg College	\$1,656,345
Dodge City Community College	\$1,288,939
San Juan Community College	\$1,100,724
Sauk Valley Community College	\$559,000
<b>Mid-Plains Community College</b>	<b>\$407,012</b>
Western Nebraska Community College	\$370,421
Paris Junior College	\$32,610
Mean	\$2,821,139

Institution	2003-04
College of Southern Idaho	\$13,791,994
North Idaho College	\$3,216,849
Southeastern Community College	\$2,836,557
Indian Hills Community College	\$2,686,885
Dodge City Community College	\$1,037,959
San Juan Community College	\$946,346
Carl Sandburg College	\$866,038
Sauk Valley Community College	\$439,000
<b>Mid-Plains Community College</b>	<b>\$425,344</b>
Western Nebraska Community College	\$379,908
Paris Junior College	\$33,992
Mean	\$2,623,553

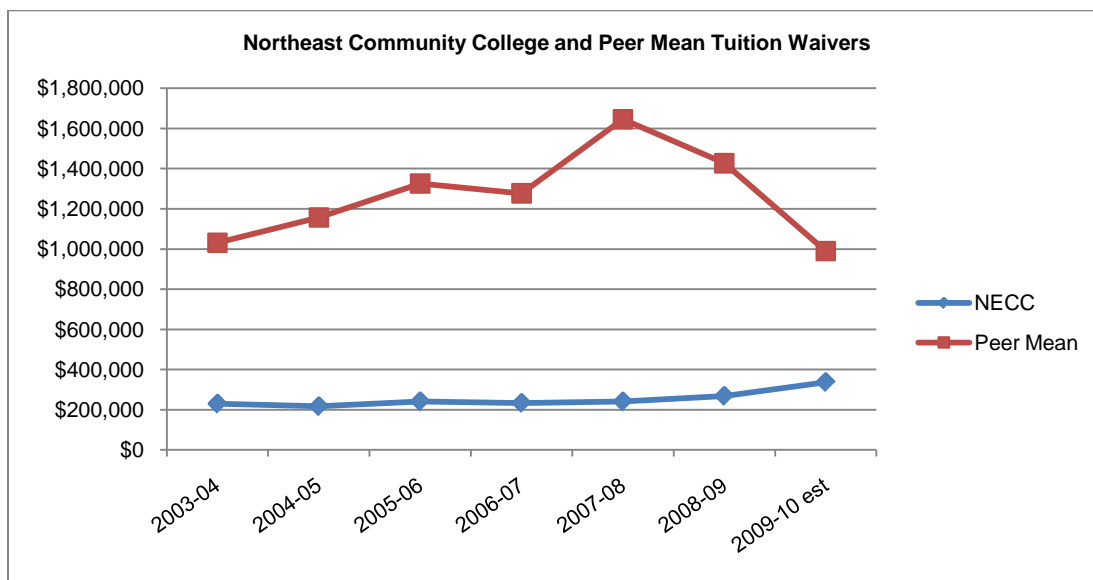

Data Note: Peer group mean and median are computed excluding data for NECC and non-responding institutions.

Institution	2009-10 est.
Eastern Arizona College	\$1,781,780
Laramie County Community College	\$1,050,000
Mid-Plains Community College	\$800,812
<b>Northeast Community College</b>	<b>\$337,334</b>
Paris Junior College	\$325,000
Colorado Northwestern Community College	No Response
Dodge City Community College	No Response
Iowa Lakes Community College	No Response
North Idaho College	No Response
Southeastern Illinois College	No Response
Mean	\$989,398

Institution	2008-09
Iowa Lakes Community College	\$3,327,110
Eastern Arizona College	\$1,833,673
Laramie County Community College	\$973,001
Mid-Plains Community College	\$684,267
Paris Junior College	\$317,581
<b>Northeast Community College</b>	<b>\$268,439</b>
Colorado Northwestern Community College	No Response
Dodge City Community College	No Response
North Idaho College	No Response
Southeastern Illinois College	No Response
Mean	\$1,427,126

Institution	2007-08
North Idaho College	\$3,415,216
Iowa Lakes Community College	\$2,960,123
Southeastern Illinois College	\$2,310,211
Eastern Arizona College	\$1,771,165
Dodge City Community College	\$1,319,341
Colorado Northwestern Community College	\$1,228,429
Laramie County Community College	\$900,490
Mid-Plains Community College	\$606,020
Paris Junior College	\$305,065
<b>Northeast Community College</b>	<b>\$240,928</b>
Mean	\$1,646,229

Institution	2006-07
North Idaho College	\$3,082,617
Southeastern Illinois College	\$2,210,721
Eastern Arizona College	\$1,804,118
Dodge City Community College	\$1,296,946
Laramie County Community College	\$1,057,885
Colorado Northwestern Community College	\$883,627
Mid-Plains Community College	\$547,320
Iowa Lakes Community College	\$378,552
<b>Northeast Community College</b>	<b>\$233,557</b>
Paris Junior College	\$232,095
Mean	\$1,277,098



Institution	2005-06
North Idaho College	\$3,777,007
Southeastern Illinois College	\$2,436,602
Eastern Arizona College	\$1,841,404
Dodge City Community College	\$1,063,657
Colorado Northwestern Community College	\$1,030,027
Laramie County Community College	\$668,065
Mid-Plains Community College	\$484,909
Iowa Lakes Community College	\$352,487
Paris Junior College	\$275,358
<b>Northeast Community College</b>	<b>\$241,514</b>
Mean	\$1,325,502

Institution	2004-05
North Idaho College	\$3,353,553
Southeastern Illinois College	\$2,378,796
Eastern Arizona College	\$1,297,109
Dodge City Community College	\$1,288,939
Laramie County Community College	\$935,653
Colorado Northwestern Community College	\$674,634
Mid-Plains Community College	\$407,012
<b>Northeast Community College</b>	<b>\$217,174</b>
Iowa Lakes Community College	\$42,037
Paris Junior College	\$32,610
Mean	\$1,156,705

Institution	2003-04
North Idaho College	\$3,216,849
Southeastern Illinois College	\$1,839,547
Eastern Arizona College	\$1,046,919
Dodge City Community College	\$1,037,959
Laramie County Community College	\$864,028
Colorado Northwestern Community College	\$773,484
Mid-Plains Community College	\$425,344
<b>Northeast Community College</b>	<b>\$230,093</b>
Iowa Lakes Community College	\$40,553
Paris Junior College	\$33,992
Mean	\$1,030,964

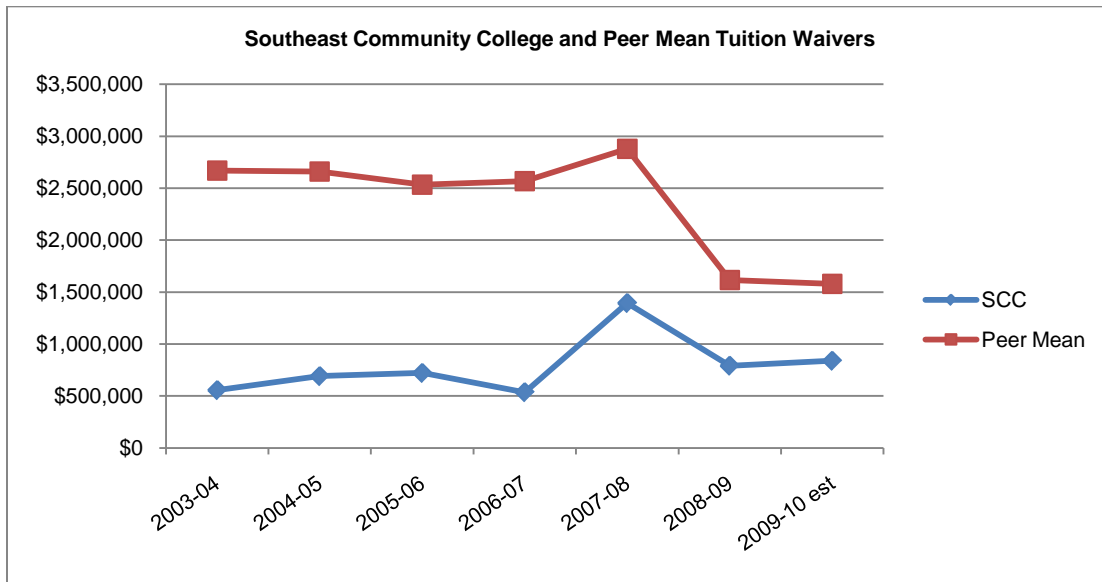

Data Note: Peer group mean and median are computed excluding data for SCC and non-responding institutions.

Institution	2009-10 est.
Metropolitan Community College	\$2,745,891
Aims Community College	\$1,891,636
Casper College	\$1,051,495
<b>Southeast Community College</b>	<b>\$838,646</b>
Central Community College	\$630,890
Fox Valley Technical College	No Response
Indian Hills Community College	No Response
Kirkwood Community College	No Response
Trinity Valley Community College	No Response
Mean	\$1,579,978

Institution	2008-09
Metropolitan Community College	\$2,830,893
Aims Community College	\$2,103,538
Casper College	\$940,411
<b>Southeast Community College</b>	<b>\$791,176</b>
Central Community College	\$589,849
Fox Valley Technical College	No Response
Indian Hills Community College	No Response
Kirkwood Community College	No Response
Trinity Valley Community College	No Response
Mean	\$1,616,173

Institution	2007-08
Kirkwood Community College	\$7,713,098
Fox Valley Technical College	\$5,438,436
Indian Hills Community College	\$2,404,435
Trinity Valley Community College	\$2,338,797
Aims Community College	\$1,937,906
Metropolitan Community College	\$1,776,516
<b>Southeast Community College</b>	<b>\$1,394,288</b>
Casper College	\$819,736
Central Community College	\$596,914
Mean	\$2,878,230

Institution	2006-07
Kirkwood Community College	\$8,695,962
Fox Valley Technical College	\$4,753,437
Indian Hills Community College	\$2,100,397
Metropolitan Community College	\$1,435,468
Casper College	\$1,147,414
Trinity Valley Community College	\$932,209
Aims Community College	\$878,310
Central Community College	\$603,984
<b>Southeast Community College</b>	<b>\$536,239</b>
Mean	\$2,568,398

Institution	2005-06
Kirkwood Community College	\$8,355,007
Fox Valley Technical College	\$4,608,348
Indian Hills Community College	\$2,698,338
Metropolitan Community College	\$1,162,856
Aims Community College	\$1,124,821
Casper College	\$948,841
Trinity Valley Community College	\$800,261
<b>Southeast Community College</b>	<b>\$721,447</b>
Central Community College	\$573,395
Mean	\$2,533,983

Institution	2004-05
Kirkwood Community College	\$9,125,148
Fox Valley Technical College	\$4,512,548
Indian Hills Community College	\$2,725,546
Trinity Valley Community College	\$2,151,170
Metropolitan Community College	\$1,205,203
<b>Southeast Community College</b>	<b>\$690,902</b>
Casper College	\$664,723
Central Community College	\$501,485
Aims Community College	\$400,604
Mean	\$2,660,803

Institution	2003-04
Kirkwood Community College	\$9,839,060
Fox Valley Technical College	\$3,569,627
Trinity Valley Community College	\$2,790,309
Indian Hills Community College	\$2,686,885
Metropolitan Community College	\$977,584
Casper College	\$814,393
<b>Southeast Community College</b>	<b>\$556,357</b>
Central Community College	\$499,525
Aims Community College	\$169,828
Mean	\$2,668,401

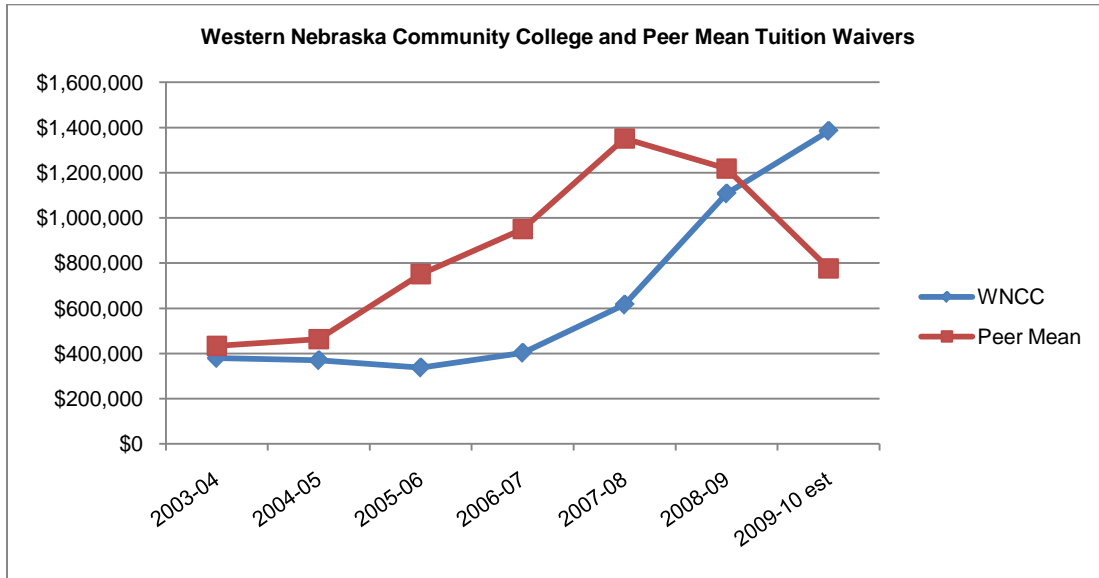

Data Note: Peer group mean and median are computed excluding data for WNCC and non-responding institutions.

Institution	2009-10 est.
Northwest Community College	\$1,416,111
<b>Western Nebraska Community College</b>	<b>\$1,384,464</b>
Mid-Plains Community College	\$800,812
Sheridan College	\$563,489
Paris Junior College	\$325,000
Coastal Bend College	No Response
Dodge City Community College	No Response
Glen Oaks Community College	No Response
Iowa Lakes Community College	No Response
San Juan Community College	No Response
Mean	\$776,353

Institution	2008-09
Iowa Lakes Community College	\$3,327,110
Northwest Community College	\$1,385,548
<b>Western Nebraska Community College</b>	<b>\$1,107,571</b>
Mid-Plains Community College	\$684,267
Sheridan College	\$375,794
Paris Junior College	\$317,581
Coastal Bend College	No Response
Dodge City Community College	No Response
Glen Oaks Community College	No Response
San Juan Community College	No Response
Mean	\$1,218,060

Institution	2007-08
Coastal Bend College	\$3,415,131
Iowa Lakes Community College	\$2,960,123
Dodge City Community College	\$1,319,341
San Juan Community College	\$1,295,401
Northwest Community College	\$1,237,391
Glen Oaks Community College	\$739,128
<b>Western Nebraska Community College</b>	<b>\$616,288</b>
Mid-Plains Community College	\$606,020
Paris Junior College	\$305,065
Sheridan College	\$279,794
Mean	\$1,350,822

Institution	2006-07
Coastal Bend College	\$3,220,039
San Juan Community College	\$1,381,739
Dodge City Community College	\$1,296,946
Northwest Community College	\$663,502
Glen Oaks Community College	\$641,964
Mid-Plains Community College	\$547,320
<b>Western Nebraska Community College</b>	<b>\$403,249</b>
Iowa Lakes Community College	\$378,552
Paris Junior College	\$232,095
Sheridan College	\$194,850
Mean	\$950,779

Institution	2005-06
Coastal Bend College	\$1,759,125
San Juan Community College	\$1,471,694
Dodge City Community College	\$1,063,657
Glen Oaks Community College	\$632,942
Northwest Community College	\$535,046
Mid-Plains Community College	\$484,909
Iowa Lakes Community College	\$352,487
<b>Western Nebraska Community College</b>	<b>\$337,954</b>
Paris Junior College	\$275,358
Sheridan College	\$188,250
Mean	\$751,496

Institution	2004-05
Dodge City Community College	\$1,288,939
San Juan Community College	\$1,100,724
Glen Oaks Community College	\$632,262
Mid-Plains Community College	\$407,012
Northwest Community College	\$384,691
<b>Western Nebraska Community College</b>	<b>\$370,421</b>
Coastal Bend College	\$145,299
Sheridan College	\$139,204
Iowa Lakes Community College	\$42,037
Paris Junior College	\$32,610
Mean	\$463,642

Institution	2003-04
Dodge City Community College	\$1,037,959
San Juan Community College	\$946,346
Glen Oaks Community College	\$652,512
Northwest Community College	\$524,705
Mid-Plains Community College	\$425,344
<b>Western Nebraska Community College</b>	<b>\$379,908</b>
Coastal Bend College	\$129,976
Sheridan College	\$111,075
Iowa Lakes Community College	\$40,553
Paris Junior College	\$33,992
Mean	\$433,607

	<b>Appendix C</b>	
--	-------------------	--

**Nebraska State Colleges  
and their Peers**

Annual Tuition and Fees Comparison

Undergraduate Resident		
Institution	Location	2009-10
Lander University	Greenwood, SC	\$9,540
Southwest Minnesota State University	Marshall, MN	\$6,932
Southern Oregon University	Ashland, OR	\$6,252
Southern Arkansas University	Magnolia, AR	\$6,066
Northern State University	Aberdeen, SD	\$6,063
North Georgia College & State University	Dahlonega, GA	\$5,036
<b>Chadron State College</b>	<b>Chadron, NE</b>	<b>\$4,740</b>
Northwestern Oklahoma State University	Alva, OK	\$4,247
Fort Hays State University	Hays, KS	\$3,762
University of North Carolina-Pembroke	Pembroke, NC	\$3,736
Eastern New Mexico University	Portales, NM	\$3,552
	Peer Mean	\$5,519
	Peer Median	\$5,550
	Percent CSC is above or below the mean:	-14.1%

Undergraduate Nonresident		
Institution	Location	2009-10
Southern Oregon University	Ashland, OR	\$19,914
Lander University	Greenwood, SC	\$17,340
North Georgia College & State University	Dahlonega, GA	\$16,650
University of North Carolina-Pembroke	Pembroke, NC	\$12,943
Northern State University	Aberdeen, SD	\$12,049
Fort Hays State University	Hays, KS	\$11,915
Northwestern Oklahoma State University	Alva, OK	\$10,478
Eastern New Mexico University	Portales, NM	\$9,102
Southern Arkansas University	Magnolia, AR	\$8,706
<b>Chadron State College</b>	<b>Chadron, NE</b>	<b>\$8,415</b>
Southwest Minnesota State University	Marshall, MN	\$6,932
	Peer Mean	\$12,603
	Peer Median	\$11,982
	Percent CSC is above or below the mean:	-33.2%

Graduate Resident		
Institution	Location	2009-10
Southern Oregon University	Ashland, OR	\$11,919
Lander University	Greenwood, SC	\$10,356
Southwest Minnesota State University	Marshall, MN	\$8,223
Northern State University	Aberdeen, SD	\$5,985
Fort Hays State University	Hays, KS	\$5,055
North Georgia College & State University	Dahlonega, GA	\$4,924
<b>Chadron State College</b>	<b>Chadron, NE</b>	<b>\$4,626</b>
Southern Arkansas University	Magnolia, AR	\$4,382
Eastern New Mexico University	Portales, NM	\$3,960
University of North Carolina-Pembroke	Pembroke, NC	\$3,416
Northwestern Oklahoma State University	Alva, OK	\$2,997
	Peer Mean	\$6,122
	Peer Median	\$4,990
	Percent CSC is above or below the mean:	-24.44%

Graduate Nonresident		
Institution	Location	2009-10
Lander University	Greenwood, SC	\$19,068
Southern Oregon University	Ashland, OR	\$18,810
North Georgia College & State University	Dahlonega, GA	\$16,210
University of North Carolina-Pembroke	Pembroke, NC	\$12,743
Fort Hays State University	Hays, KS	\$11,089
Northern State University	Aberdeen, SD	\$9,711
Eastern New Mexico University	Portales, NM	\$9,492
<b>Chadron State College</b>	<b>Chadron, NE</b>	<b>\$8,358</b>
Southwest Minnesota State University	Marshall, MN	\$8,223
Northwestern Oklahoma State University	Alva, OK	\$7,290
Southern Arkansas University	Magnolia, AR	\$6,164
	Peer Mean	\$11,880
	Peer Median	\$10,400
	Percent CSC is above or below the mean:	-29.65%

Undergraduate Resident		
Institution	Location	2009-10
University of South Carolina-Aiken	Aiken, SC	\$7,950
Southwest Minnesota State University	Marshall, MN	\$6,932
Dakota State University	Madison, SD	\$6,872
Black Hills State University	Spearfish, SD	\$6,641
Western State College of Colorado	Gunnison, CO	\$6,104
Indiana University-East	Richmond, IN	\$5,801
Dickinson State University	Dickinson, ND	\$5,249
Concord University	Athens, WV	\$4,974
University of Arkansas-Monticello	Monticello, AR	\$4,740
<b>Peru State College</b>	<b>Peru, NE</b>	<b>\$4,583</b>
Northwestern Oklahoma State University	Alva, OK	\$4,247
	Peer Mean	\$5,951
	Peer Median	\$5,953
	Percent PSC is above or below the mean:	-23.0%

Undergraduate Nonresident		
Institution	Location	2009-10
University of South Carolina-Aiken	Aiken, SC	\$15,682
Indiana University-East	Richmond, IN	\$14,957
Western State College of Colorado	Gunnison, CO	\$13,260
Dickinson State University	Dickinson, ND	\$12,195
Concord University	Athens, WV	\$11,050
Northwestern Oklahoma State University	Alva, OK	\$10,478
University of Arkansas-Monticello	Monticello, AR	\$9,000
<b>Peru State College</b>	<b>Peru, NE</b>	<b>\$8,258</b>
Dakota State University	Madison, SD	\$8,244
Southwest Minnesota State University	Marshall, MN	\$6,932
Black Hills State University	Spearfish, SD	\$6,641
	Peer Mean	\$10,844
	Peer Median	\$10,764
	Percent PSC is above or below the mean:	-23.8%

Graduate Resident		
Institution	Location	2009-10
University of South Carolina-Aiken	Aiken, SC	\$10,038
Southwest Minnesota State University	Marshall, MN	\$8,223
Dakota State University	Madison, SD	\$6,774
Black Hills State University	Spearfish, SD	\$6,116
Indiana University-East	Richmond, IN	\$5,587
University of Arkansas-Monticello	Monticello, AR	\$5,136
Concord University	Athens, WV	\$4,818
<b>Peru State College</b>	<b>Peru, NE</b>	<b>\$4,472</b>
Northwestern Oklahoma State University	Alva, OK	\$2,997
Dickinson State University	Dickinson, ND	N/A
Western State College of Colorado	Gunnison, CO	N/A
	Peer Mean	\$6,211
	Peer Median	\$5,851
	Percent PSC is above or below the mean:	-28.0%

Graduate Nonresident		
Institution	Location	2009-10
University of South Carolina-Aiken	Aiken, SC	\$21,330
Indiana University-East	Richmond, IN	\$12,952
Dakota State University	Madison, SD	\$10,500
University of Arkansas-Monticello	Monticello, AR	\$10,128
Concord University	Athens, WV	\$9,394
Southwest Minnesota State University	Marshall, MN	\$8,223
<b>Peru State College</b>	<b>Peru, NE</b>	<b>\$8,204</b>
Northwestern Oklahoma State University	Alva, OK	\$7,290
Black Hills State University	Spearfish, SD	\$6,116
Dickinson State University	Dickinson, ND	N/A
Western State College of Colorado	Gunnison, CO	N/A
	Peer Mean	\$10,742
	Peer Median	\$9,761
	Percent PSC is above or below the mean:	-23.6%

Note: N/A - Institution does not have graduate programs



Undergraduate Resident		
Institution	Location	2009-10
Bemidji State University	Bemidji, MN	\$7,201
Southern Oregon University	Ashland, OR	\$6,252
Southern Arkansas University	Magnolia, AR	\$6,066
Northern State University	Aberdeen, SD	\$6,063
Minot State University	Minot, ND	\$5,390
<b>Wayne State College</b>	<b>Wayne, NE</b>	<b>\$4,805</b>
Southeastern Oklahoma State University	Durant, OK	\$4,316
Fort Hays State University	Hays, KS	\$3,762
Georgia Southwestern State University	Americas, GA	\$3,762
Eastern New Mexico University	Portales, NM	\$3,552
	Peer Mean	\$5,152
	Peer Median	\$5,390
	Percent WSC is above or below the mean:	-6.7%

Undergraduate Nonresident		
Institution	Location	2009-10
Southern Oregon University	Ashland, OR	\$19,914
Georgia Southwestern State University	Americas, GA	\$16,376
Northern State University	Aberdeen, SD	\$12,049
Fort Hays State University	Hays, KS	\$11,915
Southeastern Oklahoma State University	Durant, OK	\$10,687
Eastern New Mexico University	Portales, NM	\$9,102
Southern Arkansas University	Magnolia, AR	\$8,706
<b>Wayne State College</b>	<b>Wayne, NE</b>	<b>\$8,480</b>
Bemidji State University	Bemidji, MN	\$7,201
Minot State University	Minot, ND	\$5,390
	Peer Mean	\$11,260
	Peer Median	\$10,687
	Percent WSC is above or below the mean:	-24.7%

Graduate Resident		
Institution	Location	2009-10
Southern Oregon University	Ashland, OR	\$11,919
Minot State University	Minot, ND	\$6,785
Bemidji State University	Bemidji, MN	\$6,488
Northern State University	Aberdeen, SD	\$5,985
Fort Hays State University	Hays, KS	\$5,055
<b>Wayne State College</b>	<b>Wayne, NE</b>	<b>\$4,800</b>
Georgia Southwestern State University	Americas, GA	\$4,448
Southern Arkansas University	Magnolia, AR	\$4,382
Eastern New Mexico University	Portales, NM	\$3,960
Southeastern Oklahoma State University	Durant, OK	\$3,180
	Peer Mean	\$5,800
	Peer Median	\$5,055
	Percent WSC is above or below the mean:	-17.2%

Graduate Nonresident		
Institution	Location	2009-10
Southern Oregon University	Ashland, OR	\$18,810
Georgia Southwestern State University	Americas, GA	\$15,128
Fort Hays State University	Hays, KS	\$11,089
Northern State University	Aberdeen, SD	\$9,711
Eastern New Mexico University	Portales, NM	\$9,492
<b>Wayne State College</b>	<b>Wayne, NE</b>	<b>\$8,532</b>
Southeastern Oklahoma State University	Durant, OK	\$7,717
Minot State University	Minot, ND	\$6,785
Bemidji State University	Bemidji, MN	\$6,488
Southern Arkansas University	Magnolia, AR	\$6,164
	Peer Mean	\$10,154
	Peer Median	\$9,492
	Percent WSC is above or below the mean:	-16.0%

**2009-10 Nonresident Tuition & Fees as a Percent of Resident Tuition & Fees**

Institution	Undergraduate			Graduate		
	Resident	Nonresident	Nonresident as Percent of Resident	Resident	Nonresident	Nonresident as Percent of Resident
<b>Chadron State College</b>	<b>\$4,740</b>	<b>\$8,415</b>	<b>77.5%</b>	<b>\$4,626</b>	<b>\$8,358</b>	<b>80.7%</b>
Eastern New Mexico University	\$3,552	\$9,102	156.3%	\$3,960	\$9,492	139.7%
Fort Hays State University	\$3,762	\$11,915	216.7%	\$5,055	\$11,089	119.4%
Lander University	\$9,540	\$17,340	81.8%	\$10,356	\$19,068	84.1%
North Georgia College & State University	\$5,036	\$16,650	230.6%	\$4,924	\$16,210	229.2%
Northern State University	\$6,063	\$12,049	98.7%	\$5,985	\$9,711	62.3%
Northwestern Oklahoma State University	\$4,247	\$10,478	146.7%	\$2,997	\$7,290	143.2%
Southern Arkansas University	\$6,066	\$8,706	43.5%	\$4,382	\$6,164	40.7%
Southern Oregon University	\$6,252	\$19,914	218.5%	\$11,919	\$18,810	57.8%
Southwest Minnesota State University	\$6,932	\$6,932	0.0%	\$8,223	\$8,223	0.0%
University of North Carolina-Pembroke	\$3,736	\$12,943	246.4%	\$3,416	\$12,743	273.0%
		Peer Mean	128.4%		Peer Mean	94.1%

Institution	Undergraduate			Graduate		
	Resident	Nonresident	Nonresident as Percent of Resident	Resident	Nonresident	Nonresident as Percent of Resident
Black Hills State University	\$6,641	\$6,641	0.0%	\$6,116	\$6,116	0.0%
Concord University	\$4,974	\$11,050	122.2%	\$4,818	\$9,394	95.0%
Dakota State University	\$6,872	\$8,244	20.0%	\$6,774	\$10,500	55.0%
Dickinson State University	\$5,249	\$12,195	132.3%	N/A	N/A	N/A
Indiana University-East	\$5,801	\$14,957	157.8%	\$5,587	\$12,952	131.8%
Northwestern Oklahoma State University	\$4,247	\$10,478	146.7%	\$2,997	\$7,290	143.2%
<b>Peru State College</b>	<b>\$4,583</b>	<b>\$8,258</b>	<b>80.2%</b>	<b>\$4,472</b>	<b>\$8,204</b>	<b>83.5%</b>
Southwest Minnesota State University	\$6,932	\$6,932	0.0%	\$8,223	\$8,223	0.0%
University of Arkansas-Monticello	\$4,740	\$9,000	89.9%	\$5,136	\$10,128	97.2%
University of South Carolina-Aiken	\$7,950	\$15,682	97.3%	\$10,038	\$21,330	112.5%
Western State College of Colorado	\$6,104	\$13,260	117.2%	N/A	N/A	N/A
		Peer Mean	82.2%		Peer Mean	72.9%

Institution	Undergraduate			Graduate		
	Resident	Nonresident	Nonresident as Percent of Resident	Resident	Nonresident	Nonresident as Percent of Resident
Bemidji State University	\$7,201	\$7,201	0.0%	\$6,488	\$6,488	0.0%
Eastern New Mexico University	\$3,552	\$9,102	156.3%	\$3,960	\$9,492	139.7%
Fort Hays State University	\$3,762	\$11,915	216.7%	\$5,055	\$11,089	119.4%
Georgia Southwestern State University	\$3,762	\$16,376	335.3%	\$4,448	\$15,128	240.1%
Minot State University	\$5,390	\$5,390	0.0%	\$6,785	\$6,785	0.0%
Northern State University	\$6,063	\$12,049	98.7%	\$5,985	\$9,711	62.3%
Southeastern Oklahoma State University	\$4,316	\$10,687	147.6%	\$3,180	\$7,717	142.7%
Southern Arkansas University	\$6,066	\$8,706	43.5%	\$4,382	\$6,164	40.7%
Southern Oregon University	\$6,252	\$19,914	218.5%	\$11,919	\$18,810	57.8%
<b>Wayne State College</b>	<b>\$4,805</b>	<b>\$8,480</b>	<b>76.5%</b>	<b>\$4,800</b>	<b>\$8,532</b>	<b>77.8%</b>
		Peer Mean	118.6%		Peer Mean	75.1%

## Tuition and Fees and Enrollment Trends

<b>UNDERGRADUATE RESIDENT TUITION AND MANDATORY FEES</b>						
	<b>2004-05</b>	<b>2005-06</b>	<b>2006-07</b>	<b>2007-08</b>	<b>2008-09</b>	<b>2009-10</b>
<b>Chadron State College</b>	<b>\$3,495</b>	<b>\$3,663</b>	<b>\$3,878</b>	<b>\$4,148</b>	<b>\$4,489</b>	<b>\$4,740</b>
Eastern New Mexico University	\$2,616	\$2,784	\$2,964	\$3,156	\$3,342	\$3,552
Fort Hays State University	\$2,901	\$3,053	\$2,684	\$2,832	\$3,504	\$3,762
Lander University	\$6,016	\$6,818	\$7,702	\$8,278	\$8,990	\$9,540
North Georgia College & State University	\$1,534	\$1,534	\$3,452	\$3,810	\$4,070	\$5,036
Northern State University	\$4,448	\$4,699	\$4,962	\$5,280	\$5,712	\$6,063
Northwestern Oklahoma State University	\$2,985	\$3,270	\$3,450	\$3,750	\$4,247	\$4,247
Southern Arkansas University	\$4,110	\$4,290	\$5,224	\$5,646	\$5,646	\$6,066
Southern Oregon University	\$4,697	\$5,005	\$3,488	\$3,668	\$5,718	\$6,252
Southwest Minnesota State University	\$5,294	\$5,855	\$6,240	\$6,517	\$6,696	\$6,932
University of North Carolina-Pembroke	\$1,413	\$1,490	\$3,322	\$3,507	\$3,608	\$3,736
<b>UNDERGRADUATE NONRESIDENT TUITION AND MANDATORY FEES</b>						
<b>Chadron State College</b>	<b>\$6,345</b>	<b>\$6,595</b>	<b>\$6,953</b>	<b>\$7,448</b>	<b>\$7,984</b>	<b>\$8,415</b>
Eastern New Mexico University	\$8,172	\$8,340	\$8,520	\$8,700	\$8,886	\$9,102
Fort Hays State University	\$9,025	\$9,576	\$8,435	\$8,900	\$11,124	\$11,915
Lander University	\$12,184	\$13,758	\$14,078	\$15,166	\$16,450	\$17,340
North Georgia College & State University	\$5,192	\$5,192	\$11,134	\$12,414	\$13,362	\$16,650
Northern State University	\$9,291	\$9,687	\$10,149	\$10,674	\$11,470	\$12,049
Northwestern Oklahoma State University	\$7,395	\$8,100	\$8,550	\$9,300	\$10,478	\$10,478
Southern Arkansas University	\$6,060	\$6,300	\$7,534	\$8,106	\$8,106	\$8,706
Southern Oregon University	\$15,146	\$16,054	\$11,278	\$11,720	\$18,264	\$19,914
Southwest Minnesota State University	\$5,294	\$5,855	\$6,240	\$6,517	\$6,696	\$6,932
University of North Carolina-Pembroke	\$6,133	\$6,210	\$12,582	\$12,767	\$12,868	\$12,943
<b>UNDERGRADUATE RESIDENT FTE ENROLLMENT</b>						
<b>Chadron State College</b>	<b>1,511</b>	<b>1,419</b>	<b>1,371</b>	<b>1,368</b>	<b>1,391</b>	<b>1,368</b>
Eastern New Mexico University	2,225	2,211	2,112	2,159	2,262	2,381
Fort Hays State University	3,684	5,496	5,463	3,652	3,733	3,815
Lander University	2,240	2,075	2,129	2,076	2,217	2,460
North Georgia College & State University	3,807	3,930	4,128	3,987	4,182	4,415
Northern State University	1,410	1,429	1,310	1,795	1,946	1,946
Northwestern Oklahoma State University	1,686	1,310	1,191	1,584	1,593	1,593
Southern Arkansas University	1,919	2,678	2,607	2,572	2,444	2,444
Southern Oregon University	3,080	3,831	3,640	2,922	2,987	2,926
Southwest Minnesota State University	2,597	2,658	2,632	2,146	2,162	2,214
University of North Carolina-Pembroke	3,688	4,101	4,259	4,733	5,063	5,063
<b>UNDERGRADUATE NONRESIDENT FTE ENROLLMENT</b>						
<b>Chadron State College</b>	<b>510</b>	<b>503</b>	<b>524</b>	<b>553</b>	<b>571</b>	<b>593</b>
Eastern New Mexico University	538	590	601	626	659	735
Fort Hays State University	1,117	0	0	1,873	2,076	2,300
Lander University	128	119	132	151	190	204
North Georgia College & State University	*	*	*	316	303	300
Northern State University	419	438	454	*	*	*
Northwestern Oklahoma State University	*	347	347	*	*	*
Southern Arkansas University	572	*	*	*	*	*
Southern Oregon University	781	*	*	721	753	862
Southwest Minnesota State University	604	669	689	568	546	490
University of North Carolina-Pembroke	182	201	238	*	*	*
^Estimate *Nonresident Data Combined with Resident Data						

<b>GRADUATE RESIDENT TUITION AND MANDATORY FEES</b>						
	<b>2004-05</b>	<b>2005-06</b>	<b>2006-07</b>	<b>2007-08</b>	<b>2008-09</b>	<b>2009-10</b>
<b>Chadron State College</b>	<b>\$3,436</b>	<b>\$3,590</b>	<b>\$3,782</b>	<b>\$4,052</b>	<b>\$4,382</b>	<b>\$4,626</b>
Eastern New Mexico University	\$2,922	\$3,108	\$3,306	\$3,516	\$3,726	\$3,960
Fort Hays State University	\$3,196	\$3,374	\$2,784	\$2,937	\$3,916	\$5,055
Lander University	\$6,568	\$7,440	\$8,374	\$8,998	\$9,778	\$10,356
North Georgia College & State University	\$1,778	\$1,778	\$3,936	\$4,352	\$4,554	\$4,924
Northern State University	\$4,406	\$4,706	\$4,954	\$5,247	\$5,660	\$5,985
Northwestern Oklahoma State University	\$2,394	\$2,520	\$3,360	\$3,648	\$2,997	\$2,997
Southern Arkansas University	\$4,004	\$4,172	\$3,774	\$4,076	\$4,076	\$4,382
Southern Oregon University	\$9,053	\$9,646	\$6,790	\$7,088	\$11,169	\$11,919
Southwest Minnesota State University	\$6,318	\$6,772	\$6,931	\$7,548	\$7,756	\$8,223
University of North Carolina-Pembroke	\$1,307	\$1,365	\$3,031	\$3,190	\$3,280	\$3,416
<b>GRADUATE NONRESIDENT TUITION AND MANDATORY FEES</b>						
<b>Chadron State College</b>	<b>\$6,322</b>	<b>\$6,560</b>	<b>\$6,896</b>	<b>\$7,400</b>	<b>\$7,928</b>	<b>\$8,358</b>
Eastern New Mexico University	\$8,478	\$8,664	\$8,862	\$9,060	\$9,270	\$9,492
Fort Hays State University	\$8,391	\$8,907	\$7,356	\$7,761	\$10,348	\$11,089
Lander University	\$13,432	\$15,162	\$14,942	\$16,678	\$18,106	\$19,068
North Georgia College & State University	\$6,167	\$6,167	\$13,064	\$14,576	\$15,288	\$16,210
Northern State University	\$9,664	\$10,121	\$10,586	\$11,104	\$11,914	\$9,711
Northwestern Oklahoma State University	\$3,906	\$4,027	\$8,232	\$8,952	\$4,666	\$7,290
Southern Arkansas University	\$5,564	\$5,780	\$5,160	\$5,750	\$5,750	\$6,164
Southern Oregon University	\$15,146	\$16,045	\$11,254	\$11,702	\$18,324	\$18,810
Southwest Minnesota State University	\$6,318	\$6,772	\$7,231	\$7,548	\$7,756	\$8,223
University of North Carolina-Pembroke	\$6,100	\$6,158	\$12,438	\$12,597	\$12,687	\$12,743
<b>GRADUATE RESIDENT FTE ENROLLMENT</b>						
<b>Chadron State College</b>	<b>163</b>	<b>165</b>	<b>207</b>	<b>209</b>	<b>209</b>	<b>215</b>
Eastern New Mexico University	358	358	325	333	353	402
Fort Hays State University	413	729	726	552	587	624
Lander University	45	42	26	63	70	58
North Georgia College & State University	339	463	443	428	365	304
Northern State University	56	67	68	126	159	159
Northwestern Oklahoma State University	183	150	131	133	171	171
Southern Arkansas University	92	164	203	268	306	306
Southern Oregon University	389	521	526	445	481	514
Southwest Minnesota State University	316	259	201	167	197	258
University of North Carolina-Pembroke	336	427	430	412	435	435
<b>GRADUATE NONRESIDENT FTE ENROLLMENT</b>						
<b>Chadron State College</b>	<b>57</b>	<b>51</b>	<b>53</b>	<b>58</b>	<b>88</b>	<b>92</b>
Eastern New Mexico University	87	92	74	65	89	117
Fort Hays State University	174	*	*	305	323	342
Lander University	2	1	0	2	4	3
North Georgia College & State University	*	*	*	120	116	64
Northern State University	15	18	18	*	*	*
Northwestern Oklahoma State University	*	19	21	*	*	*
Southern Arkansas University	9	*	*	*	*	*
Southern Oregon University	154	*	*	124	152	161
Southwest Minnesota State University	178	97	106	71	78	117
University of North Carolina-Pembroke	16	19	23	*	*	*
^Estimate	*Nonresident Data Combined with Resident Data					

<b>UNDERGRADUATE RESIDENT TUITION AND MANDATORY FEES</b>						
	<b>2004-05</b>	<b>2005-06</b>	<b>2006-07</b>	<b>2007-08</b>	<b>2008-09</b>	<b>2009-10</b>
Black Hills State University	\$4,518	\$4,754	\$4,836	\$5,441	\$6,268	\$6,641
Concord University	\$3,548	\$3,912	\$4,164	\$4,414	\$4,578	\$4,974
Dakota State University	\$4,614	\$4,832	\$5,381	\$5,816	\$6,497	\$6,872
Dickinson State University	\$3,799	\$4,154	\$4,773	\$5,084	\$5,084	\$5,249
Indiana University-East	\$4,601	\$4,806	\$5,040	\$5,292	\$5,556	\$5,801
Northwestern Oklahoma State University	\$2,985	\$3,270	\$3,450	\$3,750	\$4,247	\$4,247
<b>Peru State College</b>	<b>\$3,514</b>	<b>\$3,638</b>	<b>\$3,811</b>	<b>\$4,066</b>	<b>\$4,343</b>	<b>\$4,583</b>
Southwest Minnesota State University	\$5,294	\$5,855	\$6,240	\$6,517	\$6,696	\$6,932
University of Arkansas-Monticello	\$3,765	\$3,910	\$4,150	\$4,290	\$4,590	\$4,740
University of South Carolina-Aiken	\$5,622	\$6,128	\$6,700	\$7,036	\$7,582	\$7,950
Western State College of Colorado	\$2,761	\$3,138	\$3,586	\$6,538	\$6,538	\$6,104
<b>UNDERGRADUATE NONRESIDENT TUITION AND MANDATORY FEES</b>						
Black Hills State University	\$9,362	\$9,741	\$6,027	\$6,678	\$12,411	\$6,641
Concord University	\$8,008	\$8,686	\$9,006	\$9,806	\$10,170	\$11,050
Dakota State University	\$9,458	\$9,819	\$6,767	\$7,136	\$12,256	\$8,244
Dickinson State University	\$8,876	\$9,713	\$11,165	\$11,795	\$11,796	\$12,195
Indiana University-East	\$10,991	\$11,484	\$11,998	\$12,831	\$13,722	\$14,957
Northwestern Oklahoma State University	\$7,395	\$8,100	\$8,550	\$9,300	\$10,478	\$10,478
<b>Peru State College</b>	<b>\$6,364</b>	<b>\$6,571</b>	<b>\$6,886</b>	<b>\$7,366</b>	<b>\$7,838</b>	<b>\$8,258</b>
Southwest Minnesota State University	\$5,294	\$5,855	\$6,240	\$6,517	\$6,696	\$6,932
University of Arkansas-Monticello	\$7,365	\$7,660	\$7,080	\$8,230	\$8,760	\$9,000
University of South Carolina-Aiken	\$11,264	\$12,270	\$13,280	\$13,952	\$14,946	\$15,682
Western State College of Colorado	\$10,747	\$11,754	\$12,418	\$12,754	\$12,754	\$13,260
<b>UNDERGRADUATE RESIDENT FTE ENROLLMENT</b>						
Black Hills State University	4,557	4,791	4,472	2,877	2,874	2,874
Concord University	2,614	4,460	4,149	2,545	2,662	2,662
Dakota State University	2,191	1,969	2,091	2,252	2,234	2,372
Dickinson State University	1,887	2,031	2,059	1,401	1,393	1,375
Indiana University-East	1,506	1,446	1,373	1,399	1,535	1,840
Northwestern Oklahoma State University	1,686	1,310	1,191	1,584	1,593	1,593
<b>Peru State College</b>	<b>1,058</b>	<b>1,182</b>	<b>1,161</b>	<b>1,144</b>	<b>1,194</b>	<b>1,263</b>
Southwest Minnesota State University	2,597	2,658	2,632	2,146	2,162	2,214
University of Arkansas-Monticello	2,456	2,447	2,415	2,262	2,329	2,400
University of South Carolina-Aiken	2,211	2,587	2,697	2,353	2,402	2,457
Western State College of Colorado	2,066	2,019	1,918	1,428	1,453	1,422
<b>UNDERGRADUATE NONRESIDENT FTE ENROLLMENT</b>						
Black Hills State University	1,161	1,200	1,270	*	*	*
Concord University	*	864	878	*	*	*
Dakota State University	553	*	*	505	548	642
Dickinson State University	*	*	*	769	851	813
Indiana University-East	213	235	224	223	266	339
Northwestern Oklahoma State University	*	347	347	*	*	*
<b>Peru State College</b>	<b>160</b>	<b>164</b>	<b>208</b>	<b>262</b>	<b>293</b>	<b>322</b>
Southwest Minnesota State University	604	669	689	568	546	490
University of Arkansas-Monticello	*	14	11	354	381	400
University of South Carolina-Aiken	350	*	*	203	209	230
Western State College of Colorado	*	*	*	448	422	425
^Estimate *Nonresident Data Combined with Resident Data						

<b>GRADUATE RESIDENT TUITION AND MANDATORY FEES</b>						
	<b>2004-05</b>	<b>2005-06</b>	<b>2006-07</b>	<b>2007-08</b>	<b>2008-09</b>	<b>2009-10</b>
Black Hills State University	\$4,535	\$4,750	\$4,854	\$5,376	\$5,794	\$6,116
Concord University	\$3,954	\$3,954	\$4,496	\$4,746	\$4,922	\$4,818
Dakota State University	\$3,892	\$4,812	\$5,328	\$5,745	\$6,426	\$6,774
Dickinson State University	N/A	N/A	N/A	N/A	N/A	N/A
Indiana University-East	\$4,248	\$4,517	\$4,738	\$5,062	\$5,408	\$5,587
Northwestern Oklahoma State University	\$2,394	\$2,520	\$4,954	\$5,247	\$5,660	\$5,985
<b>Peru State College</b>	<b>\$3,430</b>	<b>\$3,548</b>	<b>\$3,716</b>	<b>\$3,974</b>	<b>\$4,238</b>	<b>\$4,472</b>
Southwest Minnesota State University	\$6,318	\$6,772	\$6,931	\$7,548	\$7,756	\$8,223
University of Arkansas-Monticello	\$2,970	\$3,240	\$4,320	\$4,488	\$4,896	\$5,136
University of South Carolina-Aiken	\$7,040	\$7,938	\$8,518	\$9,118	\$9,686	\$10,038
Western State College of Colorado	N/A	N/A	N/A	N/A	N/A	N/A
<b>GRADUATE NONRESIDENT TUITION AND MANDATORY FEES</b>						
Black Hills State University	\$9,792	\$10,165	\$10,486	\$11,233	\$12,047	\$6,116
Concord University	\$7,386	\$7,386	\$8,336	\$8,336	\$8,646	\$9,394
Dakota State University	\$9,149	\$10,228	\$11,178	\$11,998	\$12,679	\$10,500
Dickinson State University	N/A	N/A	N/A	N/A	N/A	N/A
Indiana University-East	\$9,308	\$9,905	\$10,396	\$11,116	\$11,886	\$12,952
Northwestern Oklahoma State University	\$3,906	\$4,027	\$8,232	\$8,952	\$4,666	\$7,290
<b>Peru State College</b>	<b>\$6,316</b>	<b>\$6,518</b>	<b>\$6,830</b>	<b>\$7,322</b>	<b>\$7,784</b>	<b>\$8,204</b>
Southwest Minnesota State University	\$6,318	\$6,772	\$7,231	\$7,548	\$7,756	\$8,223
University of Arkansas-Monticello	\$6,210	\$6,534	\$8,712	\$8,880	\$9,672	\$10,128
University of South Carolina-Aiken	\$15,070	\$16,956	\$18,146	\$19,410	\$20,586	\$21,330
Western State College of Colorado	N/A	N/A	N/A	N/A	N/A	N/A
<b>GRADUATE RESIDENT FTE ENROLLMENT</b>						
Black Hills State University	320	249	303	219	205	205
Concord University	36	92	93	66	67	67
Dakota State University	84	165	179	93	110	79
Dickinson State University	N/A	N/A	N/A	N/A	N/A	N/A
Indiana University-East	32	33	34	32	58	64
Northwestern Oklahoma State University	183	150	131	133	171	171
<b>Peru State College</b>	<b>123</b>	<b>206</b>	<b>284</b>	<b>295</b>	<b>189</b>	<b>198</b>
Southwest Minnesota State University	316	259	201	167	197	258
University of Arkansas-Monticello	184	112	92	105	88	80
University of South Carolina-Aiken	40	61	51	45	48	32
Western State College of Colorado	N/A	N/A	N/A	N/A	N/A	N/A
<b>GRADUATE NONRESIDENT FTE ENROLLMENT</b>						
Black Hills State University	65	21	25	*	*	*
Concord University	*	13	6	*	*	*
Dakota State University	52	*	*	106	122	133
Dickinson State University	N/A	N/A	N/A	N/A	N/A	N/A
Indiana University-East	2	5	2	1	3	8
Northwestern Oklahoma State University	*	19	21	*	*	*
<b>Peru State College</b>	<b>9</b>	<b>34</b>	<b>52</b>	<b>58</b>	<b>48</b>	<b>53</b>
Southwest Minnesota State University	178	97	106	71	78	117
University of Arkansas-Monticello	*	2	1	1	1	1
University of South Carolina-Aiken	12	*	*	13	10	10
Western State College of Colorado	N/A	N/A	N/A	N/A	N/A	N/A
^Estimate *Nonresident Data Combined with Resident Data N/A - Institution has no graduate programs						

<b>UNDERGRADUATE RESIDENT TUITION AND MANDATORY FEES</b>						
	<b>2004-05</b>	<b>2005-06</b>	<b>2006-07</b>	<b>2007-08</b>	<b>2008-09</b>	<b>2009-10</b>
Bemidji State University	\$5,654	\$6,016	\$6,738	\$6,995	\$6,995	\$7,201
Eastern New Mexico University	\$2,616	\$2,784	\$2,964	\$3,156	\$3,342	\$3,552
Fort Hays State University	\$2,901	\$3,053	\$2,684	\$2,832	\$3,504	\$3,762
Georgia Southwestern State University	\$2,876	\$3,016	\$3,186	\$3,526	\$3,816	\$3,762
Minot State University	\$3,712	\$4,092	\$4,773	\$5,044	\$5,582	\$5,390
Northern State University	\$4,448	\$4,699	\$4,962	\$5,280	\$5,712	\$6,063
Southeastern Oklahoma State University	\$3,123	\$3,372	\$3,573	\$3,926	\$4,316	\$4,316
Southern Arkansas University	\$4,110	\$4,290	\$5,224	\$5,646	\$5,646	\$6,066
Southern Oregon University	\$4,697	\$5,005	\$3,488	\$3,668	\$5,718	\$6,252
<b>Wayne State College</b>	<b>\$3,672</b>	<b>\$3,803</b>	<b>\$4,013</b>	<b>\$4,322</b>	<b>\$4,571</b>	<b>\$4,805</b>
<b>UNDERGRADUATE NONRESIDENT TUITION AND MANDATORY FEES</b>						
Bemidji State University	\$11,148	\$11,894	\$6,738	\$6,995	\$6,995	\$7,201
Eastern New Mexico University	\$8,172	\$8,340	\$8,520	\$8,700	\$8,886	\$9,102
Fort Hays State University	\$9,025	\$9,576	\$8,435	\$8,900	\$11,124	\$11,915
Georgia Southwestern State University	\$9,844	\$10,332	\$10,868	\$12,130	\$13,108	\$16,376
Minot State University	\$8,990	\$9,870	\$11,415	\$12,023	\$12,021	\$5,390
Northern State University	\$9,291	\$9,687	\$10,149	\$10,674	\$11,470	\$12,049
Southeastern Oklahoma State University	\$7,452	\$8,193	\$8,846	\$9,720	\$10,687	\$10,687
Southern Arkansas University	\$6,060	\$6,300	\$7,534	\$8,106	\$8,106	\$8,706
Southern Oregon University	\$15,146	\$16,054	\$11,278	\$11,720	\$18,264	\$19,914
<b>Wayne State College</b>	<b>\$6,522</b>	<b>\$6,735</b>	<b>\$7,088</b>	<b>\$7,622</b>	<b>\$8,066</b>	<b>\$8,480</b>
<b>UNDERGRADUATE RESIDENT FTE ENROLLMENT</b>						
Bemidji State University	3,480	3,857	4,598	3,921	3,932	3,932
Eastern New Mexico University	2,225	2,211	2,112	2,159	2,262	2,381
Fort Hays State University	3,684	5,496	5,463	3,652	3,733	3,815
Georgia Southwestern State University	1,832	1,927	1,926	1,917	2,080	2,240
Minot State University	2,683	2,937	2,611	2,552	2,645	2,800
Northern State University	1,410	1,429	1,310	1,795	1,946	1,946
Southeastern Oklahoma State University	2,342	2,426	2,413	3,058	3,029	3,029
Southern Arkansas University	1,919	2,678	2,607	2,572	2,444	2,444
Southern Oregon University	3,080	3,831	3,640	2,922	2,987	2,926
<b>Wayne State College</b>	<b>2,237</b>	<b>2,237</b>	<b>2,250</b>	<b>2,248</b>	<b>2,279</b>	<b>2,312</b>
<b>UNDERGRADUATE NONRESIDENT FTE ENROLLMENT</b>						
Bemidji State University	483	*	*	*	*	*
Eastern New Mexico University	538	590	601	626	659	735
Fort Hays State University	1,117	*	*	1,873	2,076	2,300
Georgia Southwestern State University	86	82	81	85	91	121
Minot State University	*	*	*	2,552	2,645	2,800
Northern State University	419	438	454	*	*	*
Southeastern Oklahoma State University	724	687	693	*	*	*
Southern Arkansas University	572	*	*	*	*	*
Southern Oregon University	781	*	*	721	753	862
<b>Wayne State College</b>	<b>346</b>	<b>324</b>	<b>319</b>	<b>381</b>	<b>382</b>	<b>382</b>
^Estimate *Nonresident Data Combined with Resident Data						



<b>GRADUATE RESIDENT TUITION AND MANDATORY FEES</b>						
	<b>2004-05</b>	<b>2005-06</b>	<b>2006-07</b>	<b>2007-08</b>	<b>2008-09</b>	<b>2009-10</b>
Bemidji State University	\$6,632	\$7,058	\$7,650	\$6,977	\$6,977	\$6,488
Eastern New Mexico University	\$2,922	\$3,108	\$3,306	\$3,516	\$3,726	\$3,960
Fort Hays State University	\$3,196	\$3,374	\$2,784	\$2,937	\$3,916	\$5,055
Georgia Southwestern State University	\$3,340	\$3,504	\$3,670	\$3,886	\$4,108	\$4,448
Minot State University	\$4,732	\$5,210	\$6,057	\$6,392	\$6,390	\$6,785
Northern State University	\$4,406	\$4,706	\$4,954	\$5,247	\$5,660	\$5,985
Southeastern Oklahoma State University	\$3,008	\$3,307	\$3,505	\$3,852	\$3,180	\$3,180
Southern Arkansas University	\$4,004	\$4,172	\$3,774	\$4,076	\$4,076	\$4,382
Southern Oregon University	\$9,053	\$9,646	\$6,790	\$7,088	\$11,169	\$11,919
<b>Wayne State College</b>	<b>\$3,678</b>	<b>\$3,804</b>	<b>\$4,008</b>	<b>\$4,320</b>	<b>\$4,566</b>	<b>\$4,800</b>
<b>GRADUATE NONRESIDENT TUITION AND MANDATORY FEES</b>						
Bemidji State University	\$10,088	\$10,754	\$7,650	\$6,977	\$6,977	\$6,488
Eastern New Mexico University	\$8,478	\$8,664	\$8,862	\$9,060	\$9,270	\$9,492
Fort Hays State University	\$8,391	\$8,907	\$7,356	\$7,761	\$10,348	\$11,089
Georgia Southwestern State University	\$11,700	\$12,282	\$12,798	\$13,562	\$14,268	\$15,128
Minot State University	\$11,712	\$12,855	\$14,846	\$15,623	\$15,621	\$6,785
Northern State University	\$9,664	\$10,121	\$10,586	\$11,104	\$11,914	\$9,711
Southeastern Oklahoma State University	\$7,138	\$7,990	\$8,629	\$9,482	\$7,717	\$7,717
Southern Arkansas University	\$5,564	\$5,780	\$5,160	\$5,750	\$5,750	\$6,164
Southern Oregon University	\$15,146	\$16,045	\$11,254	\$11,702	\$18,324	\$18,810
<b>Wayne State College</b>	<b>\$6,564</b>	<b>\$6,774</b>	<b>\$7,122</b>	<b>\$7,668</b>	<b>\$8,112</b>	<b>\$8,532</b>
<b>GRADUATE RESIDENT FTE ENROLLMENT</b>						
Bemidji State University	263	329	629	309	286	286
Eastern New Mexico University	358	358	325	333	353	402
Fort Hays State University	413	729	726	552	587	624
Georgia Southwestern State University	158	141	165	126	230	294
Minot State University	161	230	227	170	187	195
Northern State University	56	67	68	126	159	159
Southeastern Oklahoma State University	188	172	166	233	274	274
Southern Arkansas University	92	164	203	268	306	306
Southern Oregon University	389	521	526	445	481	514
<b>Wayne State College</b>	<b>463</b>	<b>410</b>	<b>415</b>	<b>430</b>	<b>386</b>	<b>395</b>
<b>GRADUATE NONRESIDENT FTE ENROLLMENT</b>						
Bemidji State University	57	*	*	*	*	*
Eastern New Mexico University	87	92	74	65	89	117
Fort Hays State University	174	*	*	305	323	342
Georgia Southwestern State University	2	11	33	35	20	20
Minot State University	*	*	*	170	187	195
Northern State University	15	18	18	*	*	*
Southeastern Oklahoma State University	45	54	46	*	*	*
Southern Arkansas University	9	*	*	*	*	*
Southern Oregon University	154	*	*	124	152	161
<b>Wayne State College</b>	<b>77</b>	<b>80</b>	<b>84</b>	<b>87</b>	<b>80</b>	<b>80</b>
^Estimate *Nonresident Data Combined with Resident Data						



Student Payment Share

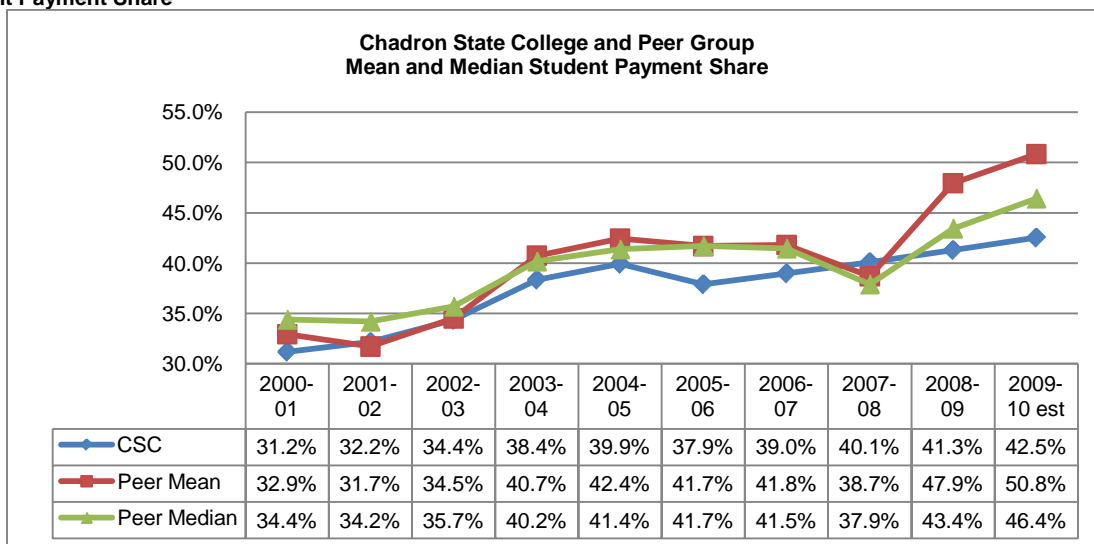

Institution	2009-10 est.
Lander University	75.4%
Southern Oregon University	56.5%
North Georgia College & State University	46.4%
Fort Hays State University	44.3%
<b>Chadron State College</b>	<b>42.5%</b>
Eastern New Mexico University	31.6%
Northern State University	No Response
Northwestern Oklahoma State University	No Response
Southern Arkansas University	No Response
Southwest Minnesota State University	No Response
University of North Carolina-Pembroke	No Response
Mean	50.8%
Median	46.4%

Institution	2008-09
Lander University	73.1%
Southern Oregon University	56.3%
North Georgia College & State University	43.4%
<b>Chadron State College</b>	<b>41.3%</b>
Fort Hays State University	39.5%
Eastern New Mexico University	27.3%
Northern State University	No Response
Northwestern Oklahoma State University	No Response
Southern Arkansas University	No Response
Southwest Minnesota State University	No Response
University of North Carolina-Pembroke	No Response
Mean	47.9%
Median	43.4%

Institution	2007-08
Lander University	63.8%
Southern Oregon University	53.9%
Southwest Minnesota State University	43.3%
North Georgia College & State University	41.4%
<b>Chadron State College</b>	<b>40.1%</b>
Northern State University	38.9%
Fort Hays State University	36.9%
Southern Arkansas University	33.2%
Northwestern Oklahoma State University	27.8%
University of North Carolina-Pembroke	23.8%
Eastern New Mexico University	23.8%
Mean	38.7%
Median	37.9%

Institution	2006-07
Lander University	65.0%
Southern Oregon University	55.5%
Southwest Minnesota State University	54.3%
North Georgia College & State University	43.0%
Northwestern Oklahoma State University	41.8%
Fort Hays State University	41.1%
Northern State University	39.3%
<b>Chadron State College</b>	<b>39.0%</b>
Southern Arkansas University	32.7%
Eastern New Mexico University	25.4%
University of North Carolina-Pembroke	19.8%
Mean	41.8%
Median	41.5%

Institution	2005-06
Lander University	65.1%
Southern Oregon University	56.1%
Southwest Minnesota State University	53.3%
Northwestern Oklahoma State University	44.6%
Northern State University	44.6%
Fort Hays State University	38.8%
<b>Chadron State College</b>	<b>37.9%</b>
North Georgia College & State University	37.4%
Southern Arkansas University	31.5%
Eastern New Mexico University	26.0%
University of North Carolina-Pembroke	19.4%
Mean	41.7%
Median	41.7%

Institution	2004-05
Lander University	64.2%
Southern Oregon University	63.7%
Southwest Minnesota State University	52.1%
Southern Arkansas University	44.7%
Northern State University	44.6%
<b>Chadron State College</b>	<b>39.9%</b>
North Georgia College & State University	38.2%
Fort Hays State University	35.7%
Northwestern Oklahoma State University	28.0%
University of North Carolina-Pembroke	27.4%
Eastern New Mexico University	25.7%
Mean	42.4%
Median	41.4%

Institution	2003-04
Southern Oregon University	62.9%
Lander University	62.6%
Southwest Minnesota State University	47.2%
Northern State University	44.5%
Southern Arkansas University	43.5%
<b>Chadron State College</b>	<b>38.4%</b>
North Georgia College & State University	36.9%
Fort Hays State University	32.4%
University of North Carolina-Pembroke	27.1%
Eastern New Mexico University	25.9%
Northwestern Oklahoma State University	24.5%
Mean	40.7%
Median	40.2%

Institution	2002-03
Southern Oregon University	54.0%
Southern Arkansas University	43.1%
Northern State University	42.7%
Southwest Minnesota State University	42.6%
Lander University	41.6%
<b>Chadron State College</b>	<b>34.4%</b>
North Georgia College & State University	29.8%
Fort Hays State University	28.7%
Eastern New Mexico University	23.7%
Northwestern Oklahoma State University	20.2%
University of North Carolina-Pembroke	18.7%
Mean	34.5%
Median	35.7%

Institution	2001-02
Southern Oregon University	50.4%
Southwest Minnesota State University	40.5%
Northern State University	40.5%
Southern Arkansas University	39.2%
Lander University	38.8%
<b>Chadron State College</b>	<b>32.2%</b>
North Georgia College & State University	29.6%
Fort Hays State University	22.9%
Eastern New Mexico University	21.6%
Northwestern Oklahoma State University	17.1%
University of North Carolina-Pembroke	16.7%
Mean	31.7%
Median	34.2%

Institution	2000-01
Southern Oregon University	47.4%
Northern State University	45.4%
Lander University	42.1%
Southwest Minnesota State University	38.8%
Southern Arkansas University	38.2%
<b>Chadron State College</b>	<b>31.2%</b>
North Georgia College & State University	30.6%
Northwestern Oklahoma State University	28.1%
Fort Hays State University	22.3%
Eastern New Mexico University	21.3%
University of North Carolina-Pembroke	15.2%
Mean	32.9%
Median	34.4%

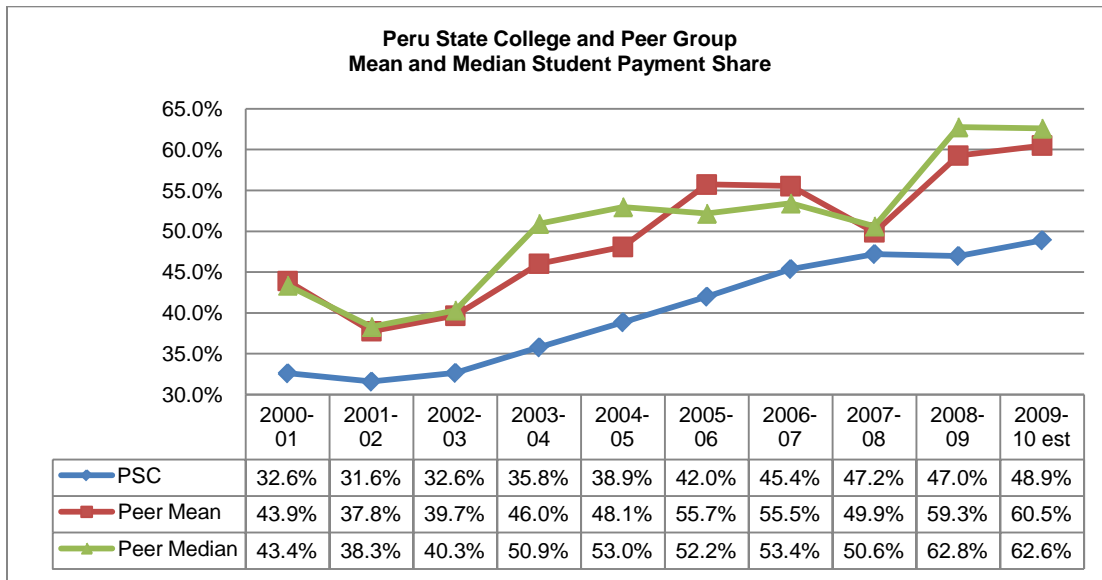

Institution	2009-10 est.
University of South Carolina-Aiken	75.2%
Western State College of Colorado	66.8%
Dickinson State University	58.4%
<b>Peru State College</b>	<b>48.9%</b>
University of Arkansas-Monticello	41.6%
Black Hills State University	No Response
Concord University	No Response
Dakota State University	No Response
Indiana University-East	No Response
Northwestern Oklahoma State University	No Response
Southwest Minnesota State University	No Response
Mean	60.5%
Median	62.6%

Institution	2008-09
University of South Carolina-Aiken	71.9%
Dickinson State University	63.7%
Western State College of Colorado	61.8%
<b>Peru State College</b>	<b>47.0%</b>
University of Arkansas-Monticello	39.7%
Black Hills State University	No Response
Concord University	No Response
Dakota State University	No Response
Indiana University-East	No Response
Northwestern Oklahoma State University	No Response
Southwest Minnesota State University	No Response
Mean	59.3%
Median	62.8%

Institution	2007-08
Western State College of Colorado	67.8%
University of South Carolina-Aiken	64.8%
Black Hills State University	64.0%
Dickinson State University	62.0%
Dakota State University	58.0%
<b>Peru State College</b>	<b>47.2%</b>
Southwest Minnesota State University	43.3%
Indiana University-East	42.1%
University of Arkansas-Monticello	37.8%
Concord University	31.1%
Northwestern Oklahoma State University	27.8%
Mean	49.9%
Median	50.6%

Institution	2006-07
Western State College of Colorado	100.0%
Black Hills State University	62.7%
Concord University	57.8%
University of South Carolina-Aiken	57.7%
Southwest Minnesota State University	54.3%
Dickinson State University	52.5%
Dakota State University	49.3%
<b>Peru State College</b>	<b>45.4%</b>
Northwestern Oklahoma State University	41.8%
Indiana University-East	41.7%
University of Arkansas-Monticello	37.5%
Mean	55.5%
Median	53.4%

Institution	2005-06
-------------	---------

Institution	2004-05
-------------	---------

Western State College of Colorado	100.0%
Concord University	60.2%
Black Hills State University	58.9%
University of South Carolina-Aiken	56.4%
Southwest Minnesota State University	53.3%
Dakota State University	51.0%
Dickinson State University	49.1%
Indiana University-East	45.8%
Northwestern Oklahoma State University	44.6%
<b>Peru State College</b>	<b>42.0%</b>
University of Arkansas-Monticello	37.9%
Mean	55.7%
Median	52.2%

Black Hills State University	65.2%
University of South Carolina-Aiken	64.9%
Dickinson State University	56.5%
Western State College of Colorado	53.9%
Dakota State University	53.8%
Southwest Minnesota State University	52.1%
Indiana University-East	49.0%
<b>Peru State College</b>	<b>38.9%</b>
Concord University	37.2%
Northwestern Oklahoma State University	28.0%
University of Arkansas-Monticello	20.2%
Mean	48.1%
Median	53.0%

Institution	2003-04
Black Hills State University	63.9%
University of South Carolina-Aiken	63.5%
Dakota State University	53.7%
Western State College of Colorado	53.4%
Dickinson State University	52.9%
Indiana University-East	49.0%
Southwest Minnesota State University	47.2%
<b>Peru State College</b>	<b>35.8%</b>
Concord University	33.5%
Northwestern Oklahoma State University	24.5%
University of Arkansas-Monticello	18.8%
Mean	46.0%
Median	50.9%

Institution	2002-03
University of South Carolina-Aiken	56.9%
Western State College of Colorado	55.2%
Dakota State University	51.2%
Southwest Minnesota State University	42.6%
Dickinson State University	40.4%
Indiana University-East	40.2%
Black Hills State University	38.3%
<b>Peru State College</b>	<b>32.6%</b>
Concord University	30.0%
University of Arkansas-Monticello	21.6%
Northwestern Oklahoma State University	20.2%
Mean	39.7%
Median	40.3%

Institution	2001-02
Western State College of Colorado	58.9%
Dakota State University	51.8%
University of South Carolina-Aiken	50.1%
Southwest Minnesota State University	40.5%
Black Hills State University	39.4%
Dickinson State University	37.2%
Indiana University-East	35.5%
<b>Peru State College</b>	<b>31.6%</b>
Concord University	29.1%
University of Arkansas-Monticello	18.0%
Northwestern Oklahoma State University	17.1%
Mean	37.8%
Median	38.3%

Institution	2000-01
Black Hills State University	61.6%
Western State College of Colorado	58.9%
University of South Carolina-Aiken	47.7%
Dakota State University	47.0%
Concord University	45.4%
Indiana University-East	41.3%
Southwest Minnesota State University	38.8%
Dickinson State University	37.7%
<b>Peru State College</b>	<b>32.6%</b>
University of Arkansas-Monticello	32.6%
Northwestern Oklahoma State University	28.1%
Mean	43.9%
Median	43.4%

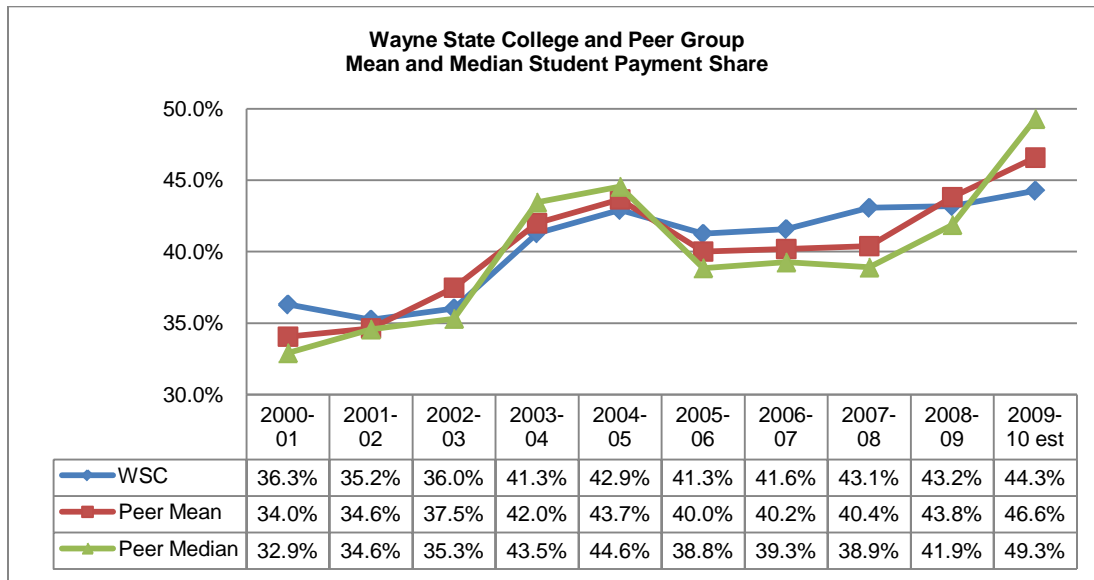

Institution	2009-10 est.
Southern Oregon University	56.5%
Minot State University	51.3%
Georgia Southwestern State University	49.3%
Fort Hays State University	44.3%
<b>Wayne State College</b>	<b>44.3%</b>
Eastern New Mexico University	31.6%
Bemidji State University	No Response
Northern State University	No Response
Southeastern Oklahoma State University	No Response
Southern Arkansas University	No Response
Mean	46.6%
Median	49.3%

Institution	2008-09
Southern Oregon University	56.3%
Minot State University	54.1%
<b>Wayne State College</b>	<b>43.2%</b>
Georgia Southwestern State University	41.9%
Fort Hays State University	39.5%
Eastern New Mexico University	27.3%
Bemidji State University	No Response
Northern State University	No Response
Southeastern Oklahoma State University	No Response
Southern Arkansas University	No Response
Mean	43.8%
Median	41.9%

Institution	2007-08
Southern Oregon University	53.9%
Minot State University	53.4%
Bemidji State University	46.0%
<b>Wayne State College</b>	<b>43.1%</b>
Southeastern Oklahoma State University	42.9%
Northern State University	38.9%
Fort Hays State University	36.9%
Georgia Southwestern State University	34.4%
Southern Arkansas University	33.2%
Eastern New Mexico University	23.8%
Mean	40.4%
Median	38.9%

Institution	2006-07
Southern Oregon University	55.5%
Minot State University	47.8%
Bemidji State University	46.6%
<b>Wayne State College</b>	<b>41.6%</b>
Fort Hays State University	41.1%
Northern State University	39.3%
Georgia Southwestern State University	38.0%
Southeastern Oklahoma State University	35.2%
Southern Arkansas University	32.7%
Eastern New Mexico University	25.4%
Mean	40.2%
Median	39.3%

Institution	2005-06
Southern Oregon University	56.1%
Minot State University	46.0%
Bemidji State University	44.8%
Northern State University	44.6%
<b>Wayne State College</b>	<b>41.3%</b>
Fort Hays State University	38.8%
Southeastern Oklahoma State University	38.0%
Georgia Southwestern State University	34.1%
Southern Arkansas University	31.5%
Eastern New Mexico University	26.0%
	Mean 40.0%
	Median 38.8%

Institution	2004-05
Southern Oregon University	63.7%
Bemidji State University	54.0%
Minot State University	52.0%
Southern Arkansas University	44.7%
Northern State University	44.6%
<b>Wayne State College</b>	<b>42.9%</b>
Georgia Southwestern State University	36.9%
Fort Hays State University	35.7%
Southeastern Oklahoma State University	35.6%
Eastern New Mexico University	25.7%
	Mean 43.7%
	Median 44.6%

Institution	2003-04
Southern Oregon University	62.9%
Bemidji State University	51.7%
Minot State University	47.5%
Northern State University	44.5%
Southern Arkansas University	43.5%
<b>Wayne State College</b>	<b>41.3%</b>
Georgia Southwestern State University	35.0%
Southeastern Oklahoma State University	34.7%
Fort Hays State University	32.4%
Eastern New Mexico University	25.9%
	Mean 42.0%
	Median 43.5%

Institution	2002-03
Southern Oregon University	54.0%
Bemidji State University	47.1%
Southern Arkansas University	43.1%
Northern State University	42.7%
<b>Wayne State College</b>	<b>36.0%</b>
Minot State University	35.3%
Georgia Southwestern State University	33.5%
Southeastern Oklahoma State University	29.2%
Fort Hays State University	28.7%
Eastern New Mexico University	23.7%
	Mean 37.5%
	Median 35.3%

Institution	2001-02
Southern Oregon University	50.4%
Bemidji State University	44.0%
Northern State University	40.5%
Southern Arkansas University	39.2%
<b>Wayne State College</b>	<b>35.2%</b>
Minot State University	34.6%
Georgia Southwestern State University	32.6%
Southeastern Oklahoma State University	26.1%
Fort Hays State University	22.9%
Eastern New Mexico University	21.6%
	Mean 34.6%
	Median 34.6%

Institution	2000-01
Southern Oregon University	47.4%
Northern State University	45.4%
Bemidji State University	41.6%
Southern Arkansas University	38.2%
<b>Wayne State College</b>	<b>36.3%</b>
Minot State University	32.9%
Georgia Southwestern State University	32.8%
Southeastern Oklahoma State University	24.5%
Fort Hays State University	22.3%
Eastern New Mexico University	21.3%
	Mean 34.0%
	Median 32.9%

Tuition and Fees Increases compared to CPI and the HEPI

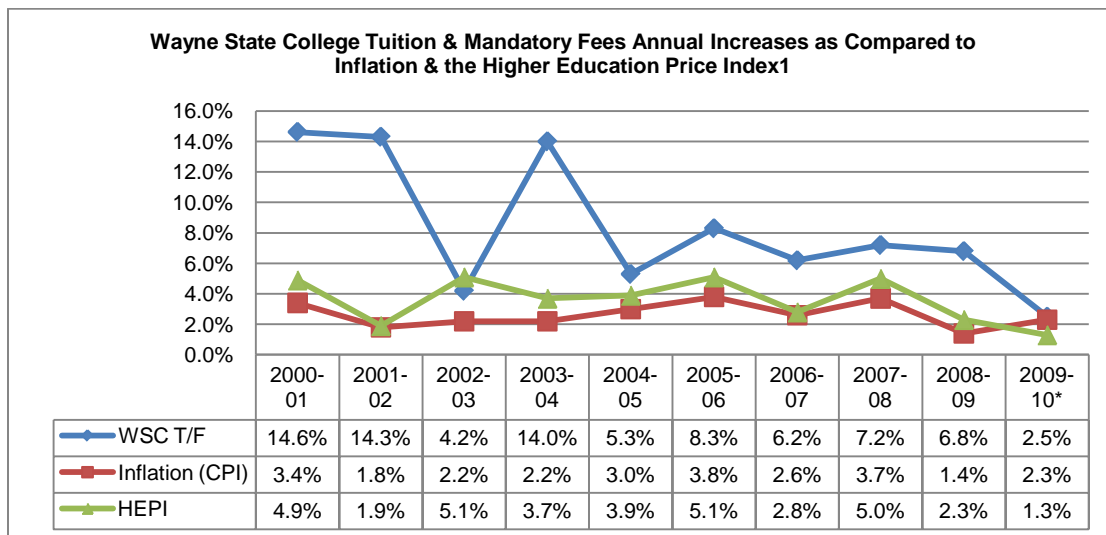
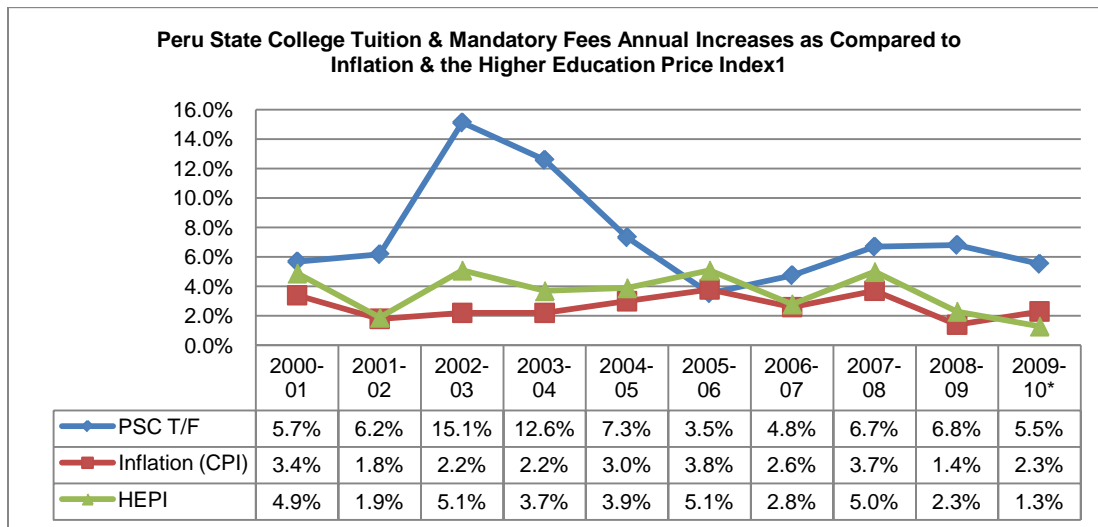
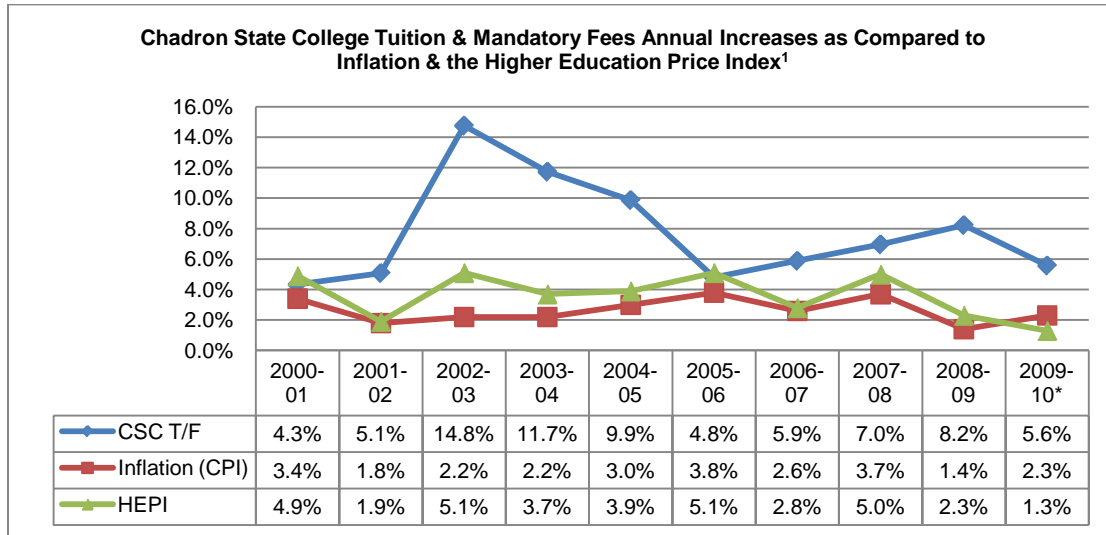

Data Notes: 1) CPI & HEPI reflect the fiscal year preceding the academic year.  
 \* CPI and HEPI approximate as of April 30, 2010

Tuition and Fees as a Percentage of Family Income

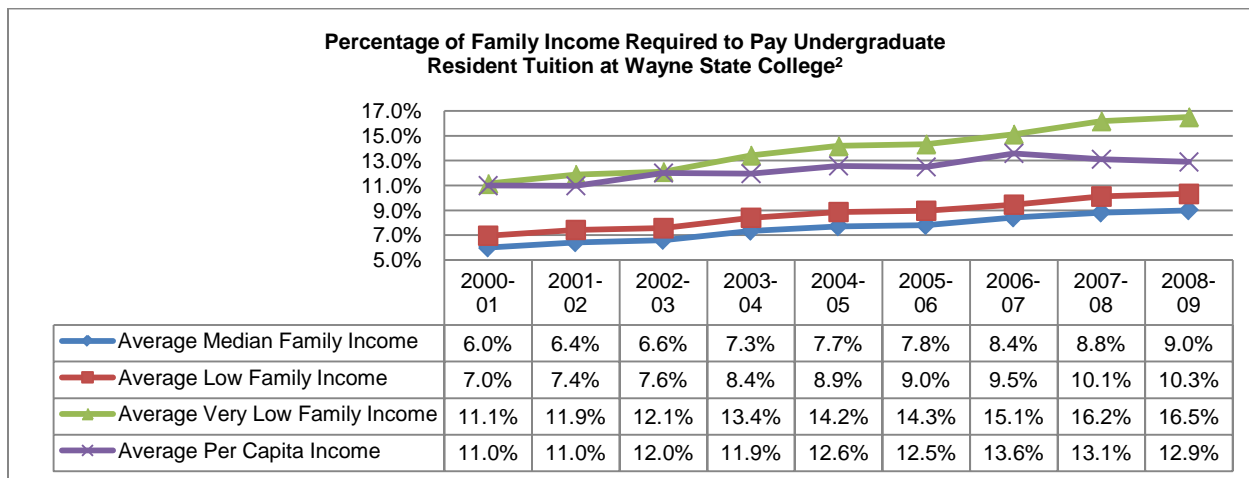
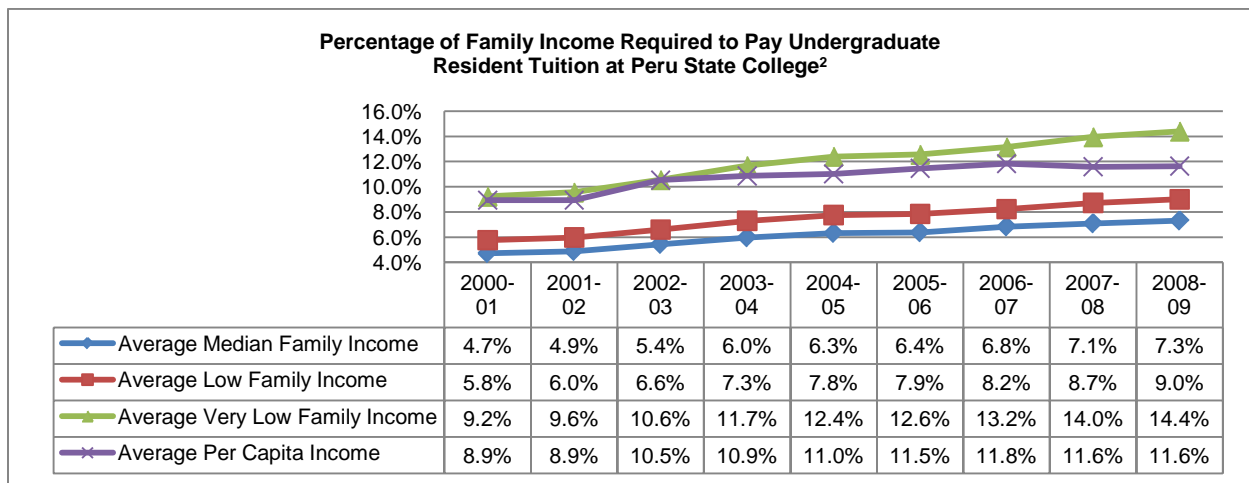
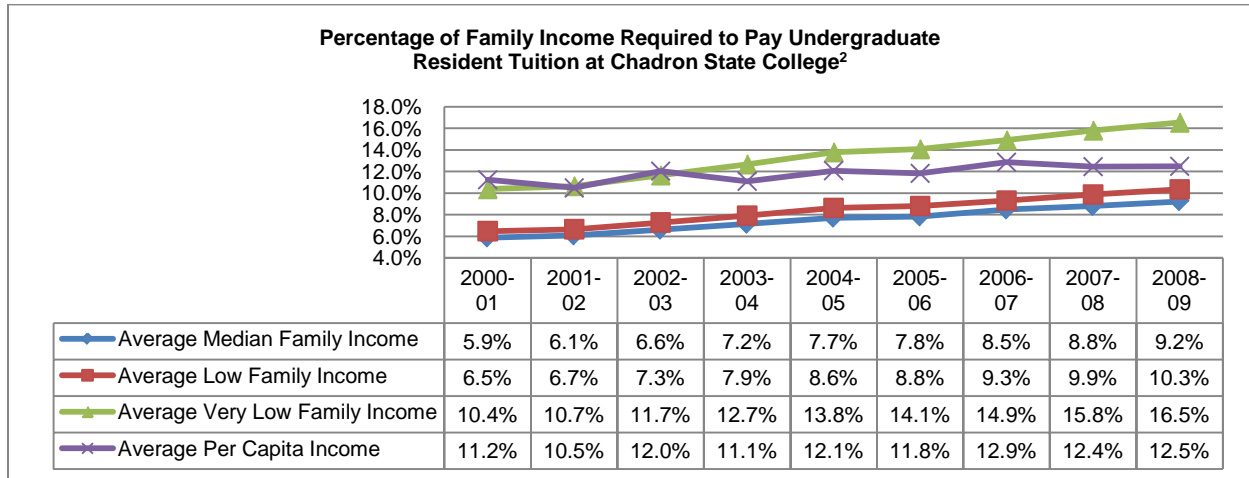

Data Note: 2) Average, low, and very low-income values are based on United States Department of Housing and Urban Development annual median income estimates for a family of four. Low-income families are defined as families whose incomes do not exceed 80 percent of the median family income for the service area. Very low-income families are defined as families whose incomes do not exceed 50 percent of the median family income for the service area. Average per capita income is the total personal income for all counties in the institution's service area divided by the total population of the service area.



State Appropriation per FTE Enrollment

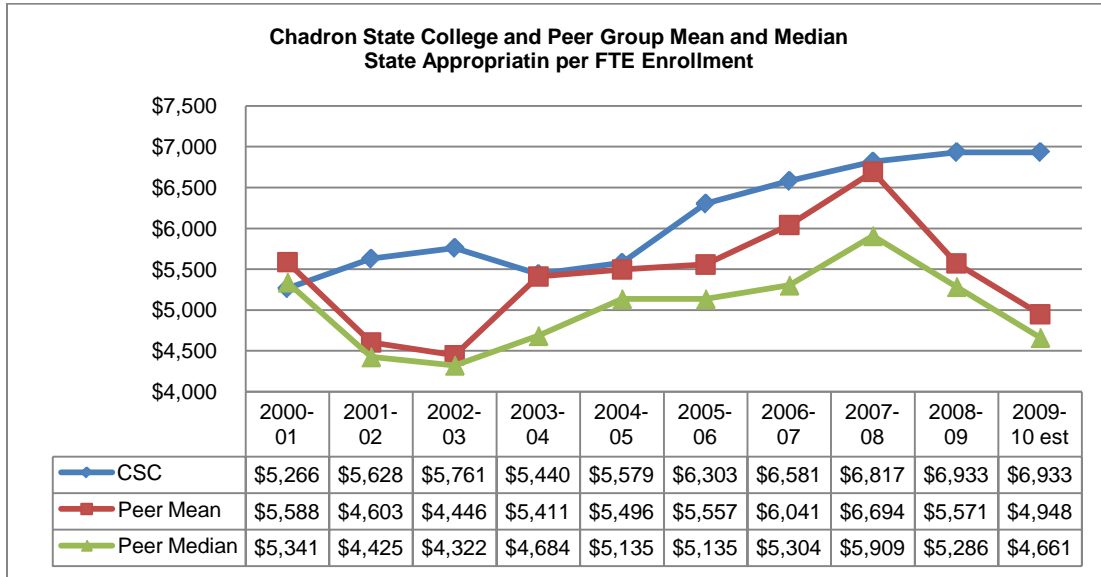

Data Note: Peer group mean and median are computed excluding data for CSC and non-responding institutions.

Institution	2009-10 State (est.)
Eastern New Mexico University	\$8,363
<b>Chadron State College</b>	<b>\$6,933</b>
Southwest Minnesota State University	\$5,362
Fort Hays State University	\$4,679
North Georgia College & State University	\$4,644
Southern Oregon University	\$3,864
Lander University	\$2,780
Northern State University	No Response
Northwestern Oklahoma State University	No Response
Southern Arkansas University	No Response
University of North Carolina-Pembroke	No Response
Mean	\$4,948
Median	\$4,661

Institution	2008-09 State
Eastern New Mexico University	\$9,566
<b>Chadron State College</b>	<b>\$6,933</b>
Southwest Minnesota State University	\$5,995
North Georgia College & State University	\$5,363
Fort Hays State University	\$5,209
Southern Oregon University	\$3,943
Lander University	\$3,349
Northern State University	No Response
Northwestern Oklahoma State University	No Response
Southern Arkansas University	No Response
University of North Carolina-Pembroke	No Response
Mean	\$5,571
Median	\$5,286

Institution	2007-08 State
University of North Carolina-Pembroke	\$11,200
Eastern New Mexico University	\$10,934
<b>Chadron State College</b>	<b>\$6,817</b>
Northwestern Oklahoma State University	\$6,409
Northern State University	\$6,252
Southwest Minnesota State University	\$5,983
Southern Arkansas University	\$5,836
Fort Hays State University	\$5,688
North Georgia College & State University	\$5,301
Lander University	\$4,772
Southern Oregon University	\$4,562
Mean	\$6,694
Median	\$5,909

Institution	2006-07 State
University of North Carolina-Pembroke	\$10,224
Eastern New Mexico University	\$9,625
<b>Chadron State College</b>	<b>\$6,581</b>
Northwestern Oklahoma State University	\$6,181
Northern State University	\$6,159
Fort Hays State University	\$5,529
Southern Arkansas University	\$5,078
North Georgia College & State University	\$5,047
Lander University	\$4,449
Southwest Minnesota State University	\$4,233
Southern Oregon University	\$3,888
Mean	\$6,041
Median	\$5,304

Institution	2005-06 State
University of North Carolina-Pembroke	\$9,151
Eastern New Mexico University	\$8,187
<b>Chadron State College</b>	<b>\$6,303</b>
Northern State University	\$5,671
Fort Hays State University	\$5,374
Southern Arkansas University	\$5,187
North Georgia College & State University	\$5,083
Northwestern Oklahoma State University	\$4,907
Lander University	\$4,334
Southwest Minnesota State University	\$4,241
Southern Oregon University	\$3,437
Mean	\$5,557
Median	\$5,135

Institution	2004-05 State
University of North Carolina-Pembroke	\$9,106
Eastern New Mexico University	\$8,221
Fort Hays State University	\$5,919
Northern State University	\$5,626
<b>Chadron State College</b>	<b>\$5,579</b>
Southern Arkansas University	\$5,474
North Georgia College & State University	\$4,797
Northwestern Oklahoma State University	\$4,600
Southwest Minnesota State University	\$4,054
Lander University	\$3,845
Southern Oregon University	\$3,322
Mean	\$5,496
Median	\$5,135

Institution	2003-04 State
University of North Carolina-Pembroke	\$9,145
Eastern New Mexico University	\$8,318
Fort Hays State University	\$5,944
Southern Arkansas University	\$5,452
<b>Chadron State College</b>	<b>\$5,440</b>
Northwestern Oklahoma State University	\$4,709
Northern State University	\$4,660
North Georgia College & State University	\$4,612
Southwest Minnesota State University	\$4,338
Lander University	\$3,817
Southern Oregon University	\$3,111
Mean	\$5,411
Median	\$4,684

Institution	2002-03 State
University of North Carolina-Pembroke	\$8,246
Eastern New Mexico University	\$7,875
<b>Chadron State College</b>	<b>\$5,761</b>
Northwestern Oklahoma State University	\$5,017
Southern Arkansas University	\$4,817
Southwest Minnesota State University	\$4,604
Southern Oregon University	\$4,039
Fort Hays State University	\$3,337
Northern State University	\$2,365
North Georgia College & State University	\$2,211
Lander University	\$1,944
Mean	\$4,446
Median	\$4,322

Institution	2001-02 State
University of North Carolina-Pembroke	\$8,057
Eastern New Mexico University	\$7,929
<b>Chadron State College</b>	<b>\$5,628</b>
North Georgia College & State University	\$5,376
Southern Arkansas University	\$5,282
Southwest Minnesota State University	\$4,699
Southern Oregon University	\$4,150
Fort Hays State University	\$3,717
Lander University	\$2,323
Northern State University	\$2,279
Northwestern Oklahoma State University	\$2,221
Mean	\$4,603
Median	\$4,425

Institution	2000-01 State
University of North Carolina-Pembroke	\$8,909
Eastern New Mexico University	\$7,686
Fort Hays State University	\$6,633
North Georgia College & State University	\$5,858
Northwestern Oklahoma State University	\$5,517
<b>Chadron State College</b>	<b>\$5,266</b>
Southern Arkansas University	\$5,164
Southwest Minnesota State University	\$5,097
Southern Oregon University	\$4,086
Northern State University	\$3,694
Lander University	\$3,234
Mean	\$5,588
Median	\$5,341

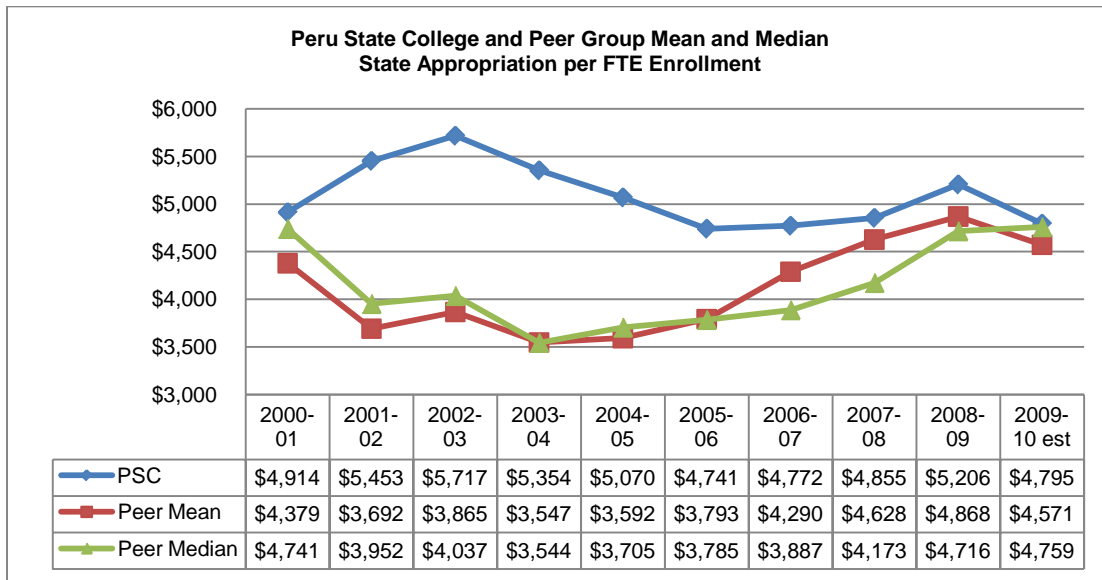

Data Note: Peer group mean and median are computed excluding data for PSC and non-responding institutions.

Institution	2009-10 State (est.)
University of Arkansas-Monticello	\$6,051
Southwest Minnesota State University	\$5,362
<b>Peru State College</b>	<b>\$4,795</b>
Dickinson State University	\$4,759
Western State College of Colorado	\$3,774
University of South Carolina-Aiken	\$2,908
Black Hills State University	No Response
Concord University	No Response
Dakota State University	No Response
Indiana University-East	No Response
Northwestern Oklahoma State University	No Response
Mean	\$4,571
Median	\$4,759

Institution	2008-09 State
University of Arkansas-Monticello	\$6,420
Southwest Minnesota State University	\$5,995
<b>Peru State College</b>	<b>\$5,206</b>
Western State College of Colorado	\$4,716
Dickinson State University	\$3,843
University of South Carolina-Aiken	\$3,369
Black Hills State University	No Response
Concord University	No Response
Dakota State University	No Response
Indiana University-East	No Response
Northwestern Oklahoma State University	No Response
Mean	\$4,868
Median	\$4,716

Institution	2007-08 State
University of Arkansas-Monticello	\$6,554
Northwestern Oklahoma State University	\$6,409
Indiana University-East	\$6,059
Southwest Minnesota State University	\$5,983
<b>Peru State College</b>	<b>\$4,855</b>
University of South Carolina-Aiken	\$4,482
Dickinson State University	\$3,863
Western State College of Colorado	\$3,771
Concord University	\$3,722
Black Hills State University	\$2,725
Dakota State University	\$2,708
Mean	\$4,628
Median	\$4,173

Institution	2006-07 State
University of Arkansas-Monticello	\$6,685
Northwestern Oklahoma State University	\$6,181
Indiana University-East	\$5,972
Dakota State University	\$3,348
<b>Peru State College</b>	<b>\$4,772</b>
Southwest Minnesota State University	\$4,233
Dickinson State University	\$3,887
University of South Carolina-Aiken	\$3,778
Black Hills State University	\$2,833
Concord University	\$1,695
Western State College of Colorado	No Response
Mean	\$4,290
Median	\$3,887

Institution	2005-06 State
University of Arkansas-Monticello	\$6,134
Indiana University-East	\$5,500
Northwestern Oklahoma State University	\$4,907
<b>Peru State College</b>	<b>\$4,741</b>
Dakota State University	\$3,186
Southwest Minnesota State University	\$4,241
University of South Carolina-Aiken	\$3,785
Dickinson State University	\$3,716
Concord University	\$1,528
Black Hills State University	\$1,137
Western State College of Colorado	No Response
Mean	\$3,793
Median	\$3,785

Institution	2004-05 State
University of Arkansas-Monticello	\$5,564
<b>Peru State College</b>	<b>\$5,070</b>
Northwestern Oklahoma State University	\$4,600
Indiana University-East	\$4,335
Southwest Minnesota State University	\$4,054
Dickinson State University	\$3,740
University of South Carolina-Aiken	\$3,670
Western State College of Colorado	\$3,338
Concord University	\$3,130
Dakota State University	\$2,263
Black Hills State University	\$1,229
Mean	\$3,592
Median	\$3,705

Institution	2003-04 State
University of Arkansas-Monticello	\$5,430
<b>Peru State College</b>	<b>\$5,354</b>
Northwestern Oklahoma State University	\$4,709
Southwest Minnesota State University	\$4,338
Indiana University-East	\$4,162
Dickinson State University	\$3,548
University of South Carolina-Aiken	\$3,540
Concord University	\$3,242
Western State College of Colorado	\$3,207
Dakota State University	\$2,122
Black Hills State University	\$1,173
Mean	\$3,547
Median	\$3,544

Institution	2002-03 State
<b>Peru State College</b>	<b>\$5,717</b>
Northwestern Oklahoma State University	\$5,017
Indiana University-East	\$4,973
Southwest Minnesota State University	\$4,604
University of Arkansas-Monticello	\$4,414
University of South Carolina-Aiken	\$4,066
Dickinson State University	\$4,007
Dakota State University	\$3,790
Concord University	\$3,640
Western State College of Colorado	\$2,928
Black Hills State University	\$1,214
Mean	\$3,865
Median	\$4,037

Institution	2001-02 State
<b>Peru State College</b>	<b>\$5,453</b>
University of Arkansas-Monticello	\$5,310
University of South Carolina-Aiken	\$4,750
Southwest Minnesota State University	\$4,699
Indiana University-East	\$4,288
Dickinson State University	\$4,047
Dakota State University	\$3,858
Concord University	\$3,518
Western State College of Colorado	\$3,060
Northwestern Oklahoma State University	\$2,221
Black Hills State University	\$1,170
Mean	\$3,692
Median	\$3,952

Institution	2000-01 State
University of Arkansas-Monticello	\$5,586
Northwestern Oklahoma State University	\$5,517
Southwest Minnesota State University	\$5,097
University of South Carolina-Aiken	\$4,933
<b>Peru State College</b>	<b>\$4,914</b>
Dickinson State University	\$4,782
Indiana University-East	\$4,699
Dakota State University	\$4,147
Concord University	\$3,448
Western State College of Colorado	\$3,076
Black Hills State University	\$2,502
Mean	\$4,379
Median	\$4,741

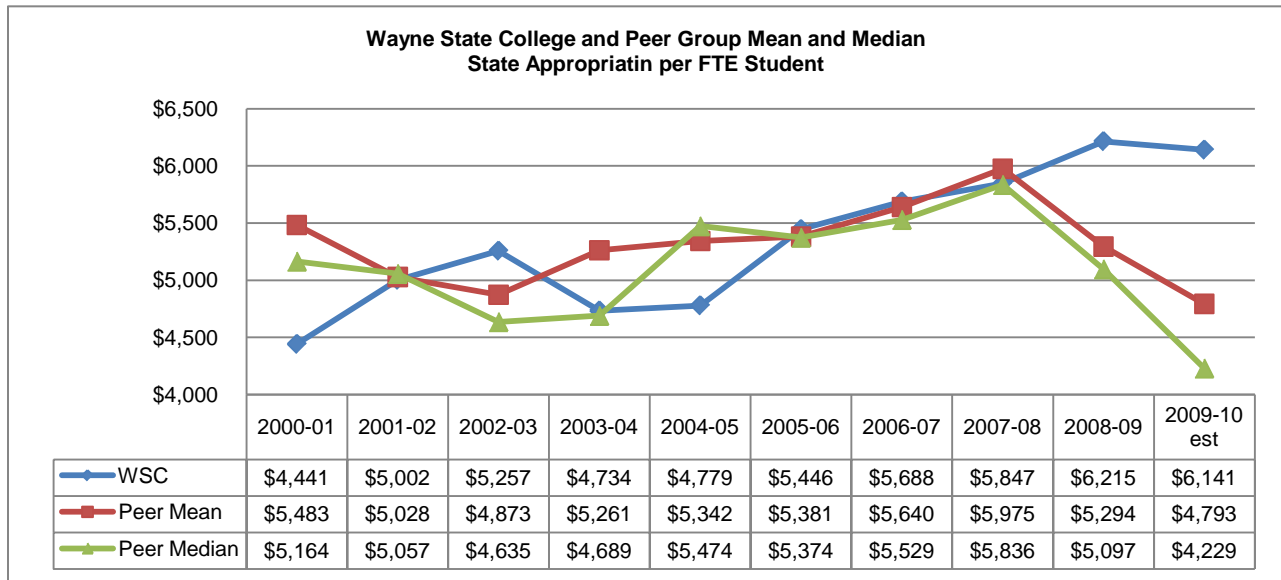

Data Note: Peer group mean and median are computed excluding data for WSC and non-responding institutions.

Institution	2009-10 State (est.)
Eastern New Mexico University	\$8,363
<b>Wayne State College</b>	<b>\$6,141</b>
Fort Hays State University	\$4,679
Georgia Southwestern State University	\$4,229
Southern Oregon University	\$3,864
Minot State University	\$2,828
Bemidji State University	No Response
Northern State University	No Response
Southeastern Oklahoma State University	No Response
Southern Arkansas University	No Response
Mean	\$4,793
Median	\$4,229

Institution	2008-09 State
Eastern New Mexico University	\$9,566
<b>Wayne State College</b>	<b>\$6,215</b>
Fort Hays State University	\$5,209
Georgia Southwestern State University	\$5,097
Southern Oregon University	\$3,943
Minot State University	\$2,656
Bemidji State University	No Response
Northern State University	No Response
Southeastern Oklahoma State University	No Response
Southern Arkansas University	No Response
Mean	\$5,294
Median	\$5,097

Institution	2007-08 State
Eastern New Mexico University	\$10,934
Georgia Southwestern State University	\$6,259
Northern State University	\$6,252
Southeastern Oklahoma State University	\$5,986
<b>Wayne State College</b>	<b>\$5,847</b>
Southern Arkansas University	\$5,836
Fort Hays State University	\$5,688
Bemidji State University	\$5,495
Southern Oregon University	\$4,562
Minot State University	\$2,764
Mean	\$5,975
Median	\$5,836

Institution	2006-07 State
Eastern New Mexico University	\$9,625
Northern State University	\$6,159
Southeastern Oklahoma State University	\$5,870
<b>Wayne State College</b>	<b>\$5,688</b>
Georgia Southwestern State University	\$5,546
Fort Hays State University	\$5,529
Southern Arkansas University	\$5,078
Minot State University	\$4,926
Bemidji State University	\$4,138
Southern Oregon University	\$3,888
Mean	\$5,640
Median	\$5,529

Institution	2005-06 State
Eastern New Mexico University	\$8,187
Northern State University	\$5,671
Georgia Southwestern State University	\$5,627
Fort Hays State University	\$5,374
<b>Wayne State College</b>	<b>\$5,446</b>
Bemidji State University	\$5,414
Southeastern Oklahoma State University	\$5,242
Southern Arkansas University	\$5,187
Minot State University	\$4,291
Southern Oregon University	\$3,437
Mean	\$5,381
Median	\$5,374

Institution	2004-05 State
Eastern New Mexico University	\$8,221
Fort Hays State University	\$5,919
Georgia Southwestern State University	\$5,763
Northern State University	\$5,626
Southern Arkansas University	\$5,474
<b>Wayne State College</b>	<b>\$4,779</b>
Bemidji State University	\$4,700
Southeastern Oklahoma State University	\$4,564
Minot State University	\$4,493
Southern Oregon University	\$3,322
Mean	\$5,342
Median	\$5,474

Institution	2003-04 State
Eastern New Mexico University	\$8,318
Georgia Southwestern State University	\$5,971
Fort Hays State University	\$5,944
Southern Arkansas University	\$5,452
<b>Wayne State College</b>	<b>\$4,734</b>
Minot State University	\$4,689
Northern State University	\$4,660
Bemidji State University	\$4,622
Southeastern Oklahoma State University	\$4,583
Southern Oregon University	\$3,111
Mean	\$5,261
Median	\$4,689

Institution	2002-03 State
Eastern New Mexico University	\$7,875
Georgia Southwestern State University	\$7,269
<b>Wayne State College</b>	<b>\$5,257</b>
Bemidji State University	\$4,993
Southern Arkansas University	\$4,817
Minot State University	\$4,635
Southeastern Oklahoma State University	\$4,530
Southern Oregon University	\$4,039
Fort Hays State University	\$3,337
Northern State University	\$2,365
Mean	\$4,873
Median	\$4,635

Institution	2001-02 State
Eastern New Mexico University	\$7,929
Georgia Southwestern State University	\$7,268
Southern Arkansas University	\$5,282
Bemidji State University	\$5,165
Southeastern Oklahoma State University	\$5,057
<b>Wayne State College</b>	<b>\$5,002</b>
Minot State University	\$4,405
Southern Oregon University	\$4,150
Fort Hays State University	\$3,717
Northern State University	\$2,279
Mean	\$5,028
Median	\$5,057

Institution	2000-01 State
Eastern New Mexico University	\$7,686
Georgia Southwestern State University	\$6,807
Fort Hays State University	\$6,633
Minot State University	\$5,203
Southern Arkansas University	\$5,164
Bemidji State University	\$5,062
Southeastern Oklahoma State University	\$5,007
<b>Wayne State College</b>	<b>\$4,441</b>
Southern Oregon University	\$4,086
Northern State University	\$3,694
Mean	\$5,483
Median	\$5,164

Tuition Waivers

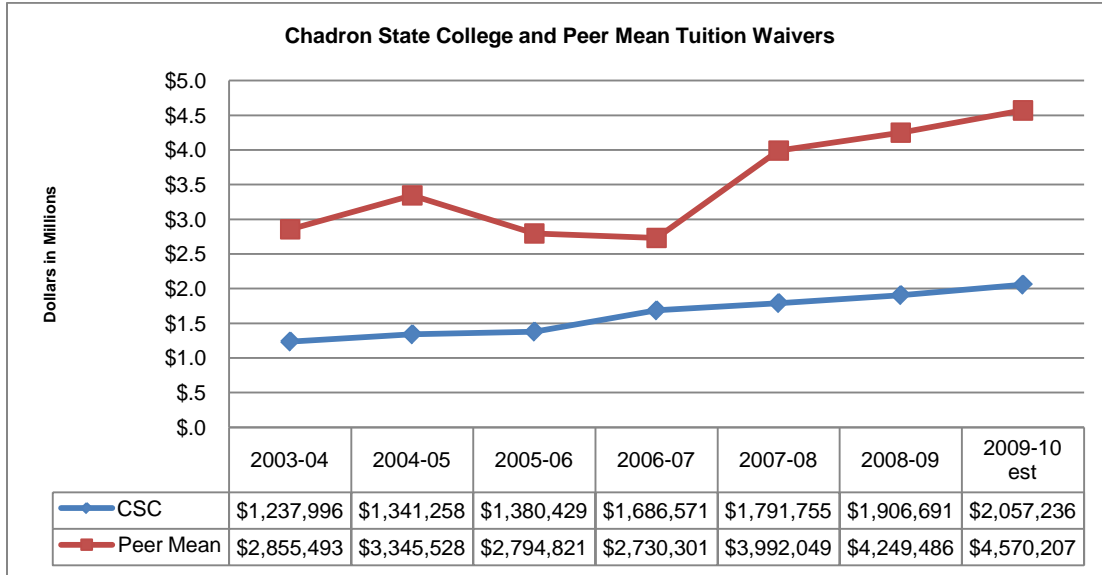

Data Note: Peer group mean is computed excluding data for CSC and non-responding institutions.

Institution	2009-10 est.
North Georgia College and State University	\$13,481,638
Southwest Minnesota State University	\$4,701,860
Fort Hays State University	\$2,825,732
Eastern New Mexico University	\$2,782,562
<b>Chadron State College</b>	<b>\$2,057,236</b>
Southern Oregon University	\$2,050,512
Lander University	\$1,578,936
Northern State University	No Response
Northwestern Oklahoma State University	No Response
Southern Arkansas University	No Response
University of North Carolina-Pembroke	No Response
Mean	\$4,570,207

Institution	2008-09
North Georgia College and State University	\$12,089,208
Southwest Minnesota State University	\$4,614,557
Fort Hays State University	\$2,594,508
Eastern New Mexico University	\$2,578,961
Southern Oregon University	\$1,913,759
<b>Chadron State College</b>	<b>\$1,906,691</b>
Lander University	\$1,705,925
Northern State University	No Response
Northwestern Oklahoma State University	No Response
Southern Arkansas University	No Response
University of North Carolina-Pembroke	No Response
Mean	\$4,249,486

Institution	2007-08
North Georgia College and State University	\$10,840,894
Southern Arkansas University	\$7,208,546
Northwestern Oklahoma State University	\$4,519,000
Southwest Minnesota State University	\$4,370,944
University of North Carolina-Pembroke	\$2,826,689
Eastern New Mexico University	\$2,586,755
Fort Hays State University	\$2,391,070
Southern Oregon University	\$2,027,746
Northern State University	\$1,976,570
<b>Chadron State College</b>	<b>\$1,791,755</b>
Lander University	\$1,172,276
Mean	\$3,992,049

Institution	2006-07
Southern Arkansas University	\$6,741,338
University of North Carolina-Pembroke	\$4,404,537
Northwestern Oklahoma State University	\$3,946,000
Southern Oregon University	\$2,799,831
Eastern New Mexico University	\$2,646,541
Fort Hays State University	\$2,031,327
Northern State University	\$1,802,011
<b>Chadron State College</b>	<b>\$1,686,571</b>
North Georgia College and State University	\$1,192,580
Southwest Minnesota State University	\$898,600
Lander University	\$840,241
Mean	\$2,730,301

Institution	2005-06
Southern Arkansas University	\$5,710,845
Eastern New Mexico University	\$5,253,197
University of North Carolina-Pembroke	\$4,214,001
Northwestern Oklahoma State University	\$3,941,000
Southern Oregon University	\$2,574,351
Fort Hays State University	\$1,723,338
Northern State University	\$1,663,556
<b>Chadron State College</b>	<b>\$1,380,429</b>
North Georgia College and State University	\$1,235,816
Lander University	\$900,815
Southwest Minnesota State University	\$731,291
Mean	\$2,794,821

Institution	2004-05
Lander University	\$7,378,812
Southern Arkansas University	\$4,782,866
University of North Carolina-Pembroke	\$4,575,617
Northwestern Oklahoma State University	\$3,992,000
Southern Oregon University	\$3,851,946
Eastern New Mexico University	\$3,153,030
Northern State University	\$1,682,503
Fort Hays State University	\$1,675,585
North Georgia College and State University	\$1,647,555
<b>Chadron State College</b>	<b>\$1,341,258</b>
Southwest Minnesota State University	\$715,368
Mean	\$3,345,528

Institution	2003-04
Lander University	\$6,406,498
University of North Carolina-Pembroke	\$4,193,215
Southern Arkansas University	\$3,939,181
Northwestern Oklahoma State University	\$3,592,000
Southern Oregon University	\$3,076,676
Eastern New Mexico University	\$2,816,892
Northern State University	\$1,617,372
<b>Chadron State College</b>	<b>\$1,237,996</b>
North Georgia College and State University	\$1,231,235
Fort Hays State University	\$1,100,705
Southwest Minnesota State University	\$581,159
Mean	\$2,855,493



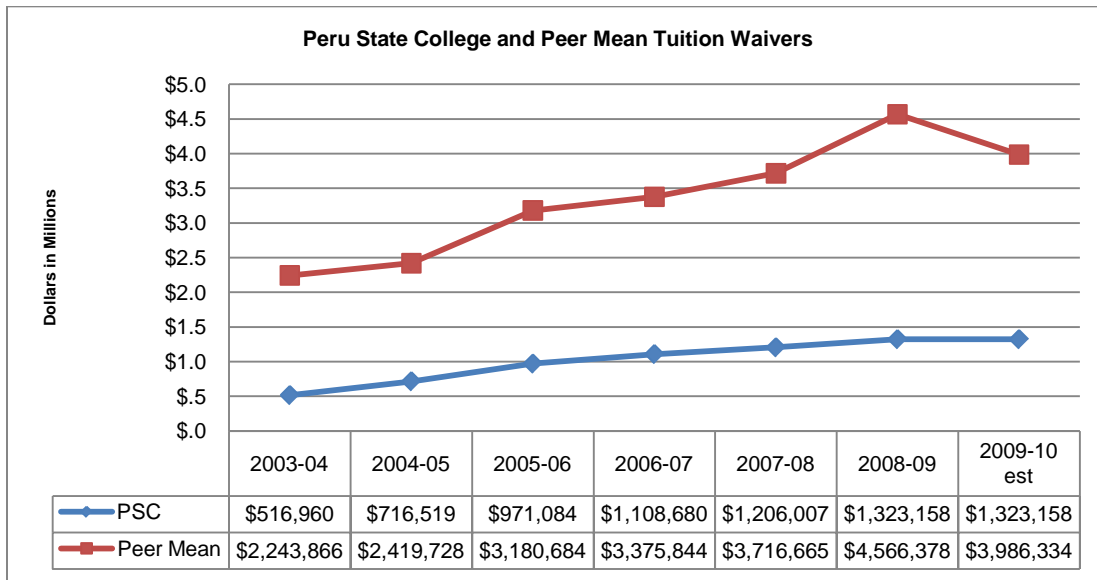

Data Note: Peer group mean is computed excluding data for PSC and non-responding institutions.

Institution	2009-10 est.
University of South Carolina-Aiken	\$8,070,501
Southwest Minnesota State University	\$4,701,860
Dickinson State University	\$3,115,000
<b>Peru State College</b>	<b>\$1,323,158</b>
Dakota State University	\$57,977
Black Hills State University	No Response
Concord College	No Response
Indiana University-East	No Response
Northwestern Oklahoma State University	No Response
University of Arkansas-Monticello	No Response
Western State College of Colorado	No Response
<b>Mean</b>	<b>\$3,986,334</b>

Institution	2008-09
University of South Carolina-Aiken	\$7,943,407
University of Arkansas-Monticello	\$6,726,426
Southwest Minnesota State University	\$4,614,557
Dickinson State University	\$3,504,053
<b>Peru State College</b>	<b>\$1,323,158</b>
Dakota State University	\$43,446
Black Hills State University	No Response
Concord College	No Response
Indiana University-East	No Response
Northwestern Oklahoma State University	No Response
Western State College of Colorado	No Response
<b>Mean</b>	<b>\$4,566,378</b>

Institution	2007-08
University of South Carolina-Aiken	\$7,815,535
Concord College	\$7,206,710
University of Arkansas-Monticello	\$6,862,918
Southwest Minnesota State University	\$4,370,944
Dickinson State University	\$2,895,031
Western State College of Colorado	\$2,826,689
Black Hills State University	\$2,078,495
Northwestern Oklahoma State University	\$1,976,570
<b>Peru State College</b>	<b>\$1,206,007</b>
Indiana University-East	\$1,088,105
Dakota State University	\$45,649
<b>Mean</b>	<b>\$3,716,665</b>

Institution	2006-07
Concord College	\$6,763,558
University of Arkansas-Monticello	\$6,117,651
University of South Carolina-Aiken	\$4,892,599
Northwestern Oklahoma State University	\$3,946,000
Western State College of Colorado	\$3,516,198
Dickinson State University	\$3,401,150
Black Hills State University	\$2,340,594
<b>Peru State College</b>	<b>\$1,108,680</b>
Indiana University-East	\$980,987
Dakota State University	\$901,104
Southwest Minnesota State University	\$898,600
<b>Mean</b>	<b>\$3,375,844</b>

Institution	2005-06
Concord College	\$6,194,474
University of Arkansas-Monticello	\$6,150,914
University of South Carolina-Aiken	\$4,750,770
Northwestern Oklahoma State University	\$3,941,000
Dickinson State University	\$3,358,244
Western State College of Colorado	\$2,919,812
Black Hills State University	\$2,150,350
<b>Peru State College</b>	<b>\$971,084</b>
Indiana University-East	\$934,741
Southwest Minnesota State University	\$731,291
Dakota State University	\$675,240
Mean	\$3,180,684

Institution	2004-05
Concord College	\$6,189,384
University of Arkansas-Monticello	\$5,545,580
Northwestern Oklahoma State University	\$3,992,000
Western State College of Colorado	\$2,418,617
Black Hills State University	\$2,018,603
University of South Carolina-Aiken	\$1,200,614
Dickinson State University	\$1,166,044
Dakota State University	\$805,271
<b>Peru State College</b>	<b>\$716,519</b>
Southwest Minnesota State University	\$715,368
Indiana University-East	\$145,798
Mean	\$2,419,728

Institution	2003-04
Concord College	\$5,822,726
University of Arkansas-Monticello	\$5,408,499
Northwestern Oklahoma State University	\$3,592,000
Western State College of Colorado	\$2,439,055
Black Hills State University	\$1,897,529
Dickinson State University	\$870,662
University of South Carolina-Aiken	\$837,457
Dakota State University	\$833,379
Southwest Minnesota State University	\$581,159
<b>Peru State College</b>	<b>\$516,960</b>
Indiana University-East	\$156,191
Mean	\$2,243,866

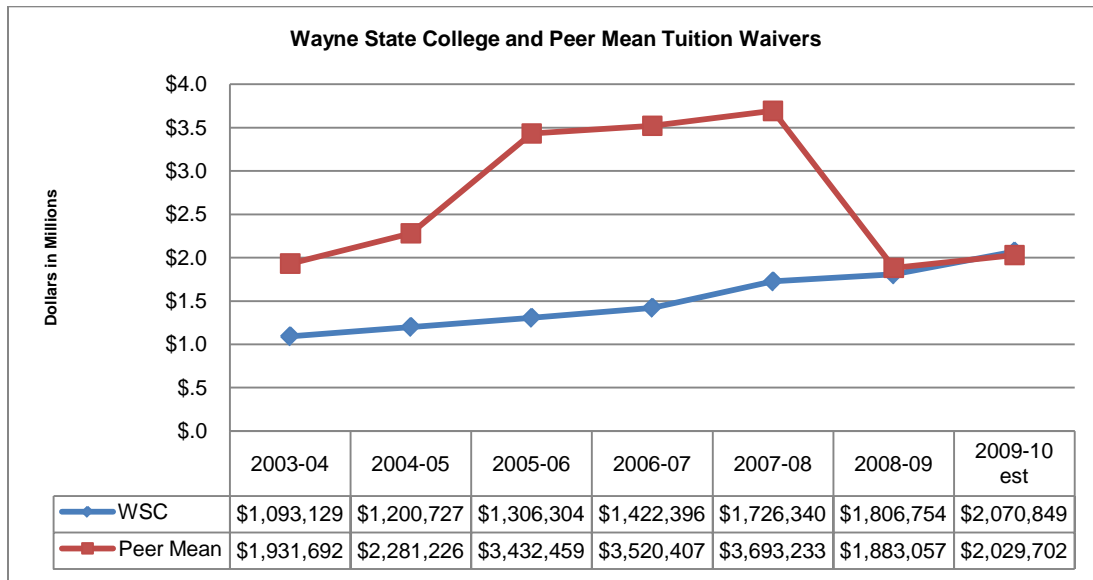

Data Note: Peer group mean is computed excluding data for WSC and non-responding institutions.

Institution	2009-10 est.
Fort Hays State University	\$2,825,732
Eastern New Mexico University	\$2,782,562
<b>Wayne State College</b>	<b>\$2,070,849</b>
Southern Oregon University	\$2,050,512
Georgia Southwestern University	\$460,000
Bemidji State University	No Response
Minot State University	No Response
Northern State University	No Response
Southeastern Oklahoma State University	No Response
Southern Arkansas University	No Response
Mean	\$2,029,702

Institution	2008-09
Fort Hays State University	\$2,594,508
Eastern New Mexico University	\$2,578,961
Southern Oregon University	\$1,913,759
<b>Wayne State College</b>	<b>\$1,806,754</b>
Georgia Southwestern University	\$445,000
Bemidji State University	No Response
Minot State University	No Response
Northern State University	No Response
Southeastern Oklahoma State University	No Response
Southern Arkansas University	No Response
Mean	\$1,883,057

Institution	2007-08
Bemidji State University	\$8,212,000
Southern Arkansas University	\$7,208,546
Southeastern Oklahoma State University	\$4,519,000
Minot State University	\$3,887,412
Eastern New Mexico University	\$2,586,755
Fort Hays State University	\$2,391,070
Southern Oregon University	\$2,027,746
Northern State University	\$1,976,570
<b>Wayne State College</b>	<b>\$1,726,340</b>
Georgia Southwestern University	\$430,000
Mean	\$3,693,233

Institution	2006-07
Bemidji State University	\$7,675,000
Southern Arkansas University	\$6,741,338
Southeastern Oklahoma State University	\$3,881,189
Minot State University	\$3,704,360
Southern Oregon University	\$2,799,831
Eastern New Mexico University	\$2,646,541
Fort Hays State University	\$2,031,327
Northern State University	\$1,802,011
<b>Wayne State College</b>	<b>\$1,422,396</b>
Georgia Southwestern University	\$402,065
Mean	\$3,520,407

Institution	2005-06
Bemidji State University	\$6,758,000
Southern Arkansas University	\$5,710,845
Eastern New Mexico University	\$5,253,197
Southeastern Oklahoma State University	\$3,543,046
Minot State University	\$3,268,297
Southern Oregon University	\$2,574,351
Fort Hays State University	\$1,723,338
Northern State University	\$1,663,556
<b>Wayne State College</b>	<b>\$1,306,304</b>
Georgia Southwestern University	\$397,500
Mean	\$3,432,459

Institution	2004-05
Southern Arkansas University	\$4,782,866
Southern Oregon University	\$3,851,946
Southeastern Oklahoma State University	\$3,535,969
Eastern New Mexico University	\$3,153,030
Northern State University	\$1,682,503
Fort Hays State University	\$1,675,585
<b>Wayne State College</b>	<b>\$1,200,727</b>
Minot State University	\$822,178
Bemidji State University	\$705,618
Georgia Southwestern University	\$321,343
Mean	\$2,281,226

Institution	2003-04
Southern Arkansas University	\$3,939,181
Southeastern Oklahoma State University	\$3,252,782
Southern Oregon University	\$3,076,676
Eastern New Mexico University	\$2,816,892
Northern State University	\$1,617,372
Fort Hays State University	\$1,100,705
<b>Wayne State College</b>	<b>\$1,093,129</b>
Minot State University	\$678,018
Bemidji State University	\$585,223
Georgia Southwestern University	\$318,380
Mean	\$1,931,692

	<b>Appendix D</b>	
--	-------------------	--

**The University of Nebraska  
and their Peers**

Peer Group Annual Tuition and Fees Comparison

Undergraduate Resident		
Institution	Location	2009-10
Western Illinois University	Macomb, IL	\$8,957
University of Wisconsin-La Crosse	La Crosse, WI	\$7,509
Bloomsburg University of Pennsylvania	Bloomsburg, PA	\$7,110
Minnesota State University Moorhead	Moorhead, MN	\$6,598
University of Central Missouri	Warrensburg, MO	\$6,585
University of Wisconsin-Whitewater	Whitewater, WI	\$6,496
Southeast Missouri State University	Cape Girardeau, MO	\$6,255
<b>University of Nebraska at Kearney</b>	<b>Kearney, NE</b>	<b>\$5,635</b>
Pittsburg State University	Pittsburg, KS	\$4,592
Western Carolina University	Cullowhee, NC	\$4,330
	Peer Mean	\$6,492
	Peer Median	\$6,585
	Percent UNK is above or below the mean:	-13.2%

Undergraduate Nonresident		
Institution	Location	2009-10
Bloomsburg University of Pennsylvania	Bloomsburg, PA	\$15,546
University of Wisconsin-La Crosse	La Crosse, WI	\$15,082
University of Wisconsin-Whitewater	Whitewater, WI	\$14,069
Western Carolina University	Cullowhee, NC	\$13,927
Pittsburg State University	Pittsburg, KS	\$13,116
University of Central Missouri	Warrensburg, MO	\$12,444
Western Illinois University	Macomb, IL	\$12,347
Southeast Missouri State University	Cape Girardeau, MO	\$10,890
<b>University of Nebraska at Kearney</b>	<b>Kearney, NE</b>	<b>\$10,397</b>
Minnesota State University Moorhead	Moorhead, MN	\$6,598
	Peer Mean	\$12,669
	Peer Median	\$13,116
	Percent UNK is above or below the mean:	-17.9%

Graduate Resident		
Institution	Location	2009-10
Bloomsburg University of Pennsylvania	Bloomsburg, PA	\$8,267
Western Illinois University	Macomb, IL	\$7,724
University of Wisconsin-La Crosse	La Crosse, WI	\$7,671
University of Wisconsin-Whitewater	Whitewater, WI	\$7,507
University of Central Missouri	Warrensburg, MO	\$6,625
Minnesota State University Moorhead	Moorhead, MN	\$6,280
Southeast Missouri State University	Cape Girardeau, MO	\$5,688
<b>University of Nebraska at Kearney</b>	<b>Kearney, NE</b>	<b>\$5,433</b>
Pittsburg State University	Pittsburg, KS	\$5,152
Western Carolina University	Cullowhee, NC	\$4,556
	Peer Mean	\$6,608
	Peer Median	\$6,625
	Percent UNK is above or below the mean:	-17.8%

Graduate Nonresident		
Institution	Location	2009-10
University of Wisconsin-La Crosse	La Crosse, WI	\$17,736
University of Wisconsin-Whitewater	Whitewater, WI	\$17,572
Western Carolina University	Cullowhee, NC	\$14,141
Western Illinois University	Macomb, IL	\$13,705
University of Central Missouri	Warrensburg, MO	\$12,524
Pittsburg State University	Pittsburg, KS	\$12,470
Bloomsburg University of Pennsylvania	Bloomsburg, PA	\$12,371
<b>University of Nebraska at Kearney</b>	<b>Kearney, NE</b>	<b>\$10,239</b>
Southeast Missouri State University	Cape Girardeau, MO	\$10,008
Minnesota State University Moorhead	Moorhead, MN	\$6,280
	Peer Mean	\$12,979
	Peer Median	\$12,524
	Percent UNK is above or below the mean:	-21.1%

Undergraduate Resident		
Institution	Location	2009-10
Purdue University	West Lafayette, IN	\$8,638
University of Missouri-Columbia	Columbia, MO	\$8,501
University of Colorado-Boulder	Boulder, CO	\$7,932
University of Kansas	Lawrence, KS	\$7,414
Auburn University	Auburn, AL	\$6,972
Kansas State University	Manhattan, KS	\$6,870
<b>University of Nebraska-Lincoln</b>	<b>Lincoln, NE</b>	<b>\$6,857</b>
University of Tennessee-Knoxville	Knoxville, TN	\$6,850
Iowa State University	Ames, IA	\$6,851
Colorado State University	Fort Collins, CO	\$6,318
University of Georgia	Athens, GA	\$6,288
Oklahoma State University	Stillwater, OK	\$6,201
Louisiana State University	Baton Rouge, LA	\$5,233
	Peer Mean	\$7,006
	Peer Median	\$6,860
	Percent UNL is above or below the mean:	-2.1%

Undergraduate Nonresident		
Institution	Location	2009-10
University of Colorado-Boulder	Boulder, CO	\$28,186
Purdue University	West Lafayette, IN	\$25,118
Colorado State University	Fort Collins, CO	\$22,240
University of Georgia	Athens, GA	\$21,964
University of Tennessee-Knoxville	Knoxville, TN	\$21,006
University of Missouri-Columbia	Columbia, MO	\$19,592
Auburn University	Auburn, AL	\$19,452
University of Kansas	Lawrence, KS	\$18,097
<b>University of Nebraska-Lincoln</b>	<b>Lincoln, NE</b>	<b>\$17,897</b>
Iowa State University	Ames, IA	\$18,071
Kansas State University	Manhattan, KS	\$17,577
Oklahoma State University	Stillwater, OK	\$16,556
Louisiana State University	Baton Rouge, LA	\$14,383
	Peer Mean	\$20,187
	Peer Median	\$19,522
	Percent UNL is above or below the mean:	-11.3%

Graduate Resident		
Institution	Location	2009-10
University of Colorado-Boulder	Boulder, CO	\$9,685
Purdue University	West Lafayette, IN	\$8,638
University of Missouri-Columbia	Columbia, MO	\$8,187
Colorado State University	Fort Collins, CO	\$7,900
Iowa State University	Ames, IA	\$7,765
University of Tennessee-Knoxville	Knoxville, TN	\$7,748
University of Georgia	Athens, GA	\$7,460
Kansas State University	Manhattan, KS	\$7,402
University of Kansas	Lawrence, KS	\$7,339
<b>University of Nebraska-Lincoln</b>	<b>Lincoln, NE</b>	<b>\$7,113</b>
Auburn University	Auburn, AL	\$6,924
Louisiana State University	Baton Rouge, LA	\$5,932
Oklahoma State University	Stillwater, OK	\$5,489
	Peer Mean	\$7,539
	Peer Median	\$7,604
	Percent UNL is above or below the mean:	-5.7%

Graduate Nonresident		
Institution	Location	2009-10
Purdue University	West Lafayette, IN	\$25,118
University of Colorado-Boulder	Boulder, CO	\$24,841
University of Georgia	Athens, GA	\$22,364
University of Tennessee-Knoxville	Knoxville, TN	\$21,914
Colorado State University	Fort Collins, CO	\$19,552
University of Missouri-Columbia	Columbia, MO	\$19,527
Auburn University	Auburn, AL	\$19,404
Iowa State University	Ames, IA	\$18,865
<b>University of Nebraska-Lincoln</b>	<b>Lincoln, NE</b>	<b>\$17,163</b>
University of Kansas	Lawrence, KS	\$16,357
Oklahoma State University	Stillwater, OK	\$16,220
Kansas State University	Manhattan, KS	\$16,138
Louisiana State University	Baton Rouge, LA	\$15,082
	Peer Mean	\$19,615
	Peer Median	\$19,466
	Percent UNL is above or below the mean:	-12.5%

Undergraduate Resident		
Institution	Location	2009-10
University of Missouri-St. Louis	St. Louis, MO	\$8,595
Eastern Michigan University	Ypsilanti, MI	\$8,377
Cleveland State University	Cleveland, OH	\$8,196
Youngstown State University	Youngstown, OH	\$6,956
Portland State University	Portland, OR	\$6,764
University of Northern Iowa	Cedar Falls, IA	\$6,636
University of Arkansas-Little Rock	Little Rock, AR	\$6,338
<b>University of Nebraska at Omaha</b>	<b>Omaha, NE</b>	<b>\$6,229</b>
Middle Tennessee State University	Murfreesboro, TN	\$5,988
Wichita State University	Wichita, KS	\$5,467
	Peer Mean	\$7,035
	Peer Median	\$6,764
	Percent UNO is above or below the mean:	-11.5%

Undergraduate Nonresident		
Institution	Location	2009-10
Eastern Michigan University	Ypsilanti, MI	\$22,282
Portland State University	Portland, OR	\$21,198
University of Missouri-St. Louis	St. Louis, MO	\$19,686
Middle Tennessee State University	Murfreesboro, TN	\$17,916
<b>University of Nebraska at Omaha</b>	<b>Omaha, NE</b>	<b>\$16,189</b>
University of Northern Iowa	Cedar Falls, IA	\$14,900
University of Arkansas-Little Rock	Little Rock, AR	\$14,798
Wichita State University	Wichita, KS	\$13,501
Youngstown State University	Youngstown, OH	\$12,629
Cleveland State University	Cleveland, OH	\$11,026
	Peer Mean	\$16,437
	Peer Median	\$14,900
	Percent UNO is above or below the mean:	-1.5%

Graduate Resident		
Institution	Location	2009-10
Portland State University	Portland, OR	\$12,675
Eastern Michigan University	Ypsilanti, MI	\$11,004
Cleveland State University	Cleveland, OH	\$10,908
Youngstown State University	Youngstown, OH	\$9,251
University of Missouri-St. Louis	St. Louis, MO	\$8,323
University of Northern Iowa	Cedar Falls, IA	\$7,596
University of Arkansas-Little Rock	Little Rock, AR	\$6,701
Middle Tennessee State University	Murfreesboro, TN	\$6,606
<b>University of Nebraska at Omaha</b>	<b>Omaha, NE</b>	<b>\$6,142</b>
Wichita State University	Wichita, KS	\$5,783
	Peer Mean	\$8,761
	Peer Median	\$8,323
	Percent UNO is above or below the mean:	-29.9%

Graduate Nonresident		
Institution	Location	2009-10
Eastern Michigan University	Ypsilanti, MI	\$20,718
Cleveland State University	Cleveland, OH	\$20,694
University of Missouri-St. Louis	St. Louis, MO	\$19,663
Portland State University	Portland, OR	\$18,975
Middle Tennessee State University	Murfreesboro, TN	\$16,434
University of Northern Iowa	Cedar Falls, IA	\$16,052
Wichita State University	Wichita, KS	\$15,015
<b>University of Nebraska at Omaha</b>	<b>Omaha, NE</b>	<b>\$14,464</b>
University of Arkansas-Little Rock	Little Rock, AR	\$13,759
Youngstown State University	Youngstown, OH	\$9,451
	Peer Mean	\$16,751
	Peer Median	\$16,434
	Percent UNO is above or below the mean:	-13.7%



**2009-10 Nonresident Tuition & Fees as a Percent of Resident Tuition & Fees**

Institution	Undergraduate			Graduate		
	Resident	Nonresident	Nonresident as Percent of Resident	Resident	Nonresident	Nonresident as Percent of Resident
Bloomsburg University of Pennsylvania	\$7,110	\$15,546	118.6%	\$8,267	\$12,371	49.6%
Minnesota State University Moorhead	\$6,598	\$6,598	0.0%	\$6,280	\$6,280	0.0%
Pittsburg State University	\$4,592	\$13,116	185.6%	\$5,152	\$12,470	142.0%
Southeast Missouri State University	\$6,255	\$10,890	74.1%	\$5,688	\$10,008	75.9%
<b>University of Nebraska at Kearney</b>	<b>\$5,635</b>	<b>\$10,397</b>	<b>84.5%</b>	<b>\$5,433</b>	<b>\$10,239</b>	<b>88.5%</b>
University of Central Missouri	\$6,585	\$12,444	89.0%	\$6,625	\$12,524	89.0%
University of Wisconsin-La Crosse	\$7,509	\$15,082	100.9%	\$7,671	\$17,736	131.2%
University of Wisconsin-Whitewater	\$6,496	\$14,069	116.6%	\$7,507	\$17,572	134.1%
Western Carolina University	\$4,330	\$13,927	221.6%	\$4,556	\$14,141	210.4%
Western Illinois University	\$8,957	\$12,347	37.8%	\$7,724	\$13,705	77.4%
		Peer Mean	95.13%		Peer Mean	96.41%

Institution	Undergraduate			Graduate		
	Resident	Nonresident	Nonresident as Percent of Resident	Resident	Nonresident	Nonresident as Percent of Resident
Auburn University	\$6,972	\$19,452	179.0%	\$6,924	\$19,404	180.2%
Colorado State University	\$6,318	\$22,240	252.0%	\$7,900	\$19,552	147.5%
Iowa State University	\$6,851	\$18,071	163.8%	\$7,765	\$18,865	143.0%
Kansas State University	\$6,870	\$17,577	155.9%	\$7,402	\$16,138	118.0%
Louisiana State University	\$5,233	\$14,383	174.9%	\$5,932	\$15,082	154.2%
Oklahoma State University	\$6,201	\$16,556	167.0%	\$5,489	\$16,220	195.5%
Purdue University	\$8,638	\$25,118	190.8%	\$8,638	\$25,118	190.8%
University of Colorado-Boulder	\$7,932	\$28,186	255.3%	\$9,685	\$24,841	156.5%
University of Georgia	\$6,288	\$21,964	249.3%	\$7,460	\$22,364	199.8%
University of Kansas	\$7,414	\$18,097	144.1%	\$7,339	\$16,357	122.9%
University of Missouri-Columbia	\$8,501	\$19,592	130.5%	\$8,187	\$19,527	138.5%
<b>University of Nebraska-Lincoln</b>	<b>\$6,857</b>	<b>\$17,897</b>	<b>161.0%</b>	<b>\$7,113</b>	<b>\$17,163</b>	<b>141.3%</b>
University of Tennessee-Knoxville	\$6,850	\$21,006	206.7%	\$7,748	\$21,914	182.8%
		Peer Mean	188.15%		Peer Mean	160.18%

Institution	Undergraduate			Graduate		
	Resident	Nonresident	Nonresident as Percent of Resident	Resident	Nonresident	Nonresident as Percent of Resident
Cleveland State University	\$8,196	\$11,026	34.5%	\$10,908	\$20,694	89.7%
Eastern Michigan University	\$8,377	\$22,282	166.0%	\$11,004	\$20,718	88.3%
Middle Tennessee State University	\$5,988	\$17,916	199.2%	\$6,606	\$16,434	148.8%
Portland State University	\$6,764	\$21,198	213.4%	\$12,675	\$18,975	49.7%
University of Arkansas-Little Rock	\$6,338	\$14,798	133.5%	\$6,701	\$13,759	105.3%
University of Missouri-St. Louis	\$8,595	\$19,686	129.0%	\$8,323	\$19,663	136.2%
<b>University of Nebraska at Omaha</b>	<b>\$6,229</b>	<b>\$16,189</b>	<b>159.9%</b>	<b>\$6,142</b>	<b>\$14,464</b>	<b>135.5%</b>
University of Northern Iowa	\$6,636	\$14,900	124.5%	\$7,596	\$16,052	111.3%
Wichita State University	\$5,467	\$13,501	147.0%	\$5,783	\$15,015	159.6%
Youngstown State University	\$6,956	\$12,629	81.6%	\$9,251	\$9,451	2.2%
		Peer Mean	133.64%		Peer Mean	91.21%

## Tuition and Fees and Enrollment Trends

UNDERGRADUATE RESIDENT TUITION AND MANDATORY FEES						
	2004-05	2005-06	2006-07	2007-08	2008-09	2009-10
Bloomsburg University of Pennsylvania	\$6,089	\$6,226	\$6,412	\$6,623	\$6,848	\$7,110
Minnesota State University Moorhead	\$5,340	\$5,550	\$5,835	\$6,225	\$6,144	\$6,598
Pittsburg State University	\$4,894	\$5,225	\$5,948	\$6,144	\$4,322	\$4,592
Southeast Missouri State University	\$3,294	\$3,562	\$3,790	\$4,060	\$6,255	\$6,255
<b>University of Nebraska at Kearney</b>	<b>\$4,875</b>	<b>\$5,145</b>	<b>\$5,505</b>	<b>\$5,925</b>	<b>\$5,426</b>	<b>\$5,635</b>
University of Central Missouri	\$4,260	\$4,492	\$4,765	\$5,020	\$6,585	\$6,585
University of Wisconsin-La Crosse	\$4,894	\$5,074	\$5,850	\$6,648	\$6,648	\$7,509
University of Wisconsin-Whitewater	\$6,465	\$7,097	\$7,564	\$7,971	\$6,162	\$6,496
Western Carolina University	\$3,273	\$3,410	\$3,945	\$4,275	\$4,325	\$4,330
Western Illinois University	\$6,183	\$6,899	\$6,923	\$7,523	\$8,273	\$8,957
UNDERGRADUATE NONRESIDENT TUITION AND MANDATORY FEES						
Bloomsburg University of Pennsylvania	\$13,355	\$13,649	\$14,035	\$14,479	\$14,978	\$15,546
Minnesota State University Moorhead	\$10,260	\$10,680	\$11,250	\$11,845	\$6,144	\$6,598
Pittsburg State University	\$4,894	\$5,225	\$5,948	\$6,144	\$12,576	\$13,116
Southeast Missouri State University	\$9,652	\$10,444	\$11,120	\$11,896	\$10,890	\$10,890
<b>University of Nebraska at Kearney</b>	<b>\$8,460</b>	<b>\$9,000</b>	<b>\$9,630</b>	<b>\$10,320</b>	<b>\$10,001</b>	<b>\$10,397</b>
University of Central Missouri	\$7,913	\$8,332	\$8,838	\$9,340	\$12,444	\$12,444
University of Wisconsin-La Crosse	\$14,940	\$15,120	\$13,423	\$14,221	\$14,221	\$15,082
University of Wisconsin-Whitewater	\$20,282	\$21,291	\$18,591	\$18,355	\$13,735	\$14,069
Western Carolina University	\$12,709	\$12,846	\$13,528	\$13,858	\$13,908	\$13,927
Western Illinois University	\$10,721	\$9,383	\$9,643	\$10,471	\$11,501	\$12,347
UNDERGRADUATE RESIDENT FTE ENROLLMENT						
Bloomsburg University of Pennsylvania	6,654	6,792	6,928	7,008	7,118	7,550
Minnesota State University Moorhead	6,611	6,693	6,798	6,274	6,237	6,237
Pittsburg State University	6,717	6,574	6,361	4,094	5,739	4,280
Southeast Missouri State University	7,139	4,192	4,069	7,619	7,775	7,775
<b>University of Nebraska at Kearney</b>	<b>5,631</b>	<b>5,990</b>	<b>5,725</b>	<b>4,155</b>	<b>4,033</b>	<b>4,024</b>
University of Central Missouri	4,446	4,428	4,329	6,766	6,848	6,979
University of Wisconsin-La Crosse	7,570	7,913	8,160	8,352	8,434	8,434
University of Wisconsin-Whitewater	15,646	15,562	15,972	15,933	16,417	16,523
Western Carolina University	10,449	5,610	5,808	6,053	5,899	6,233
Western Illinois University	10,003	10,593	10,648	10,446	10,008	10,008
UNDERGRADUATE NONRESIDENT FTE ENROLLMENT						
Bloomsburg University of Pennsylvania	771	840	812	812	860	959
Minnesota State University Moorhead	627	663	714	*	*	*
Pittsburg State University	*	*	*	1,346	*	1,468
Southeast Missouri State University	*	1,286	1,269	*	*	*
<b>University of Nebraska at Kearney</b>	<b>989</b>	<b>964</b>	<b>1,000</b>	<b>690</b>	<b>709</b>	<b>684</b>
University of Central Missouri	659	668	642	718	708	746
University of Wisconsin-La Crosse	*	*	*	*	*	*
University of Wisconsin-Whitewater	837	783	861	1,048	1,471	1,483
Western Carolina University	953	588	526	464	484	504
Western Illinois University	475	*	*	*	*	*
^Estimate *Nonresident Data Combined with Resident Data						

<b>GRADUATE RESIDENT TUITION AND MANDATORY FEES</b>						
	<b>2004-05</b>	<b>2005-06</b>	<b>2006-07</b>	<b>2007-08</b>	<b>2008-09</b>	<b>2009-10</b>
Bloomsburg University of Pennsylvania	\$7,090	\$7,247	\$7,463	\$7,702	\$7,964	\$8,267
Minnesota State University Moorhead	\$5,328	\$5,496	\$5,784	\$6,863	\$6,178	\$6,280
Pittsburg State University	\$5,860	\$6,259	\$5,984	\$6,178	\$4,882	\$5,152
Southeast Missouri State University	\$4,774	\$5,062	\$4,288	\$4,590	\$5,688	\$5,688
<b>University of Nebraska at Kearney</b>	<b>\$4,558</b>	<b>\$4,774</b>	<b>\$4,403</b>	<b>\$5,396</b>	<b>\$5,229</b>	<b>\$5,433</b>
University of Central Missouri	\$4,141	\$4,363	\$4,627	\$4,873	\$6,625	\$6,625
University of Wisconsin-La Crosse	\$6,415	\$6,740	\$7,035	\$7,333	\$7,333	\$7,671
University of Wisconsin-Whitewater	\$8,331	\$8,972	\$9,442	\$9,852	\$7,192	\$7,507
Western Carolina University	\$3,013	\$3,782	\$4,000	\$4,347	\$4,490	\$4,556
Western Illinois University	\$5,416	\$6,064	\$5,983	\$6,503	\$7,149	\$7,724
<b>GRADUATE NONRESIDENT TUITION AND MANDATORY FEES</b>						
Bloomsburg University of Pennsylvania	\$10,604	\$10,844	\$11,156	\$11,522	\$11,914	\$12,371
Minnesota State University Moorhead	\$10,320	\$10,656	\$11,232	\$11,915	\$6,178	\$6,280
Pittsburg State University	\$5,860	\$6,259	\$5,984	\$6,178	\$11,930	\$12,470
Southeast Missouri State University	\$8,443	\$8,947	\$10,546	\$11,254	\$10,008	\$10,008
<b>University of Nebraska at Kearney</b>	<b>\$8,016</b>	<b>\$8,443</b>	<b>\$7,703</b>	<b>\$9,498</b>	<b>\$9,849</b>	<b>\$10,239</b>
University of Central Missouri	\$7,837	\$8,245	\$8,743	\$9,235	\$12,524	\$12,524
University of Wisconsin-La Crosse	\$17,025	\$17,351	\$17,645	\$17,678	\$17,678	\$17,736
University of Wisconsin-Whitewater	\$23,654	\$24,297	\$24,767	\$25,178	\$17,537	\$17,572
Western Carolina University	\$12,523	\$13,367	\$13,585	\$13,932	\$14,017	\$14,141
Western Illinois University	\$9,418	\$10,447	\$10,782	\$11,704	\$12,846	\$13,705
<b>GRADUATE RESIDENT FTE ENROLLMENT</b>						
Bloomsburg University of Pennsylvania	593	602	617	614	608	714
Minnesota State University Moorhead	541	538	510	253	268	268
Pittsburg State University	292	252	251	565	969	633
Southeast Missouri State University	659	469	505	706	631	631
<b>University of Nebraska at Kearney</b>	<b>448</b>	<b>943</b>	<b>1,023</b>	<b>535</b>	<b>568</b>	<b>543</b>
University of Central Missouri	524	481	510	768	765	814
University of Wisconsin-La Crosse	966	1,021	1,141	1,153	1,060	1,060
University of Wisconsin-Whitewater	1,236	1,336	1,436	1,367	1,451	1,577
Western Carolina University	1,869	915	965	1,207	1,229	1,322
Western Illinois University	876	1,413	1,479	1,468	1,407	1,407
<b>GRADUATE NONRESIDENT FTE ENROLLMENT</b>						
Bloomsburg University of Pennsylvania	63	79	83	68	55	75
Minnesota State University Moorhead	136	154	156	*	*	*
Pittsburg State University	*	*	*	293	*	348
Southeast Missouri State University	*	347	291	*	*	*
<b>University of Nebraska at Kearney</b>	<b>80</b>	<b>214</b>	<b>240</b>	<b>187</b>	<b>248</b>	<b>229</b>
University of Central Missouri	80	133	175	201	246	257
University of Wisconsin-La Crosse	*	*	*	*	*	*
University of Wisconsin-Whitewater	116	166	243	256	303	273
Western Carolina University	309	206	184	226	185	193
Western Illinois University	336	*	*	*	*	*

^Estimate \*Nonresident Data Combined with Resident Data

<b>UNDERGRADUATE RESIDENT TUITION AND MANDATORY FEES</b>						
	<b>2004-05</b>	<b>2005-06</b>	<b>2006-07</b>	<b>2007-08</b>	<b>2008-09</b>	<b>2009-10</b>
Auburn University	\$5,068	\$5,278	\$5,496	\$5,834	\$6,500	\$6,972
Colorado State University	\$3,790	\$4,562	\$4,717	\$5,419	\$5,874	\$6,318
Iowa State University	\$5,444	\$5,634	\$5,860	\$6,161	\$6,651	\$6,851
Kansas State University	\$4,665	\$5,124	\$5,434	\$6,235	\$6,627	\$6,870
Louisiana State University	\$4,226	\$4,419	\$4,449	\$4,543	\$5,086	\$5,233
Oklahoma State University	\$4,071	\$4,365	\$4,997	\$5,491	\$6,201	\$6,201
Purdue University	\$6,092	\$6,458	\$7,096	\$7,416	\$7,750	\$8,638
University of Colorado-Boulder	\$4,341	\$5,372	\$5,643	\$6,635	\$7,278	\$7,932
University of Georgia	\$4,272	\$4,628	\$4,928	\$5,285	\$5,569	\$6,288
University of Kansas	\$4,737	\$5,413	\$6,153	\$6,600	\$7,042	\$7,414
University of Missouri-Columbia	\$7,175	\$7,415	\$7,784	\$8,098	\$8,467	\$8,501
<b>University of Nebraska-Lincoln</b>	<b>\$5,268</b>	<b>\$5,540</b>	<b>\$5,867</b>	<b>\$6,205</b>	<b>\$6,585</b>	<b>\$6,857</b>
University of Tennessee-Knoxville	\$4,749	\$5,290	\$5,932	\$6,250	\$6,240	\$6,850
<b>UNDERGRADUATE NONRESIDENT TUITION AND MANDATORY FEES</b>						
Auburn University	\$14,288	\$14,878	\$15,496	\$16,334	\$18,260	\$19,452
Colorado State University	\$14,377	\$15,524	\$16,245	\$18,859	\$21,590	\$22,240
Iowa State University	\$15,128	\$15,724	\$16,354	\$17,419	\$17,871	\$18,071
Kansas State University	\$13,425	\$14,454	\$14,520	\$15,964	\$16,932	\$17,577
Louisiana State University	\$11,026	\$12,719	\$12,749	\$12,843	\$13,800	\$14,383
Oklahoma State University	\$11,361	\$12,389	\$13,569	\$14,916	\$16,556	\$16,556
Purdue University	\$18,700	\$19,824	\$21,266	\$22,224	\$23,224	\$25,118
University of Colorado-Boulder	\$21,453	\$22,826	\$23,539	\$24,797	\$26,756	\$28,186
University of Georgia	\$15,588	\$16,848	\$17,881	\$19,254	\$20,330	\$21,964
University of Kansas	\$12,691	\$13,866	\$15,123	\$16,107	\$17,119	\$18,097
University of Missouri-Columbia	\$16,628	\$17,192	\$18,050	\$18,754	\$19,558	\$19,592
<b>University of Nebraska-Lincoln</b>	<b>\$13,758</b>	<b>\$14,450</b>	<b>\$15,317</b>	<b>\$16,225</b>	<b>\$17,205</b>	<b>\$17,897</b>
University of Tennessee-Knoxville	\$14,279	\$16,060	\$18,174	\$19,208	\$20,380	\$21,006
<b>UNDERGRADUATE RESIDENT FTE ENROLLMENT</b>						
Auburn University	18,777	12,654	13,505	13,006	12,990	12,965
Colorado State University	15,430	16,224	16,015	15,966	16,120	16,519
Iowa State University	15,256	15,346	15,133	20,314	21,156	21,156
Kansas State University	14,063	13,813	13,563	13,887	13,467	13,377
Louisiana State University	20,743	20,137	19,285	18,215	17,984	17,390
Oklahoma State University	13,312	13,282	13,038	13,552	13,076	12,881
Purdue University	20,278	20,426	20,788	20,786	20,333	19,794
University of Colorado-Boulder	16,208	16,215	16,045	16,034	15,917	15,917
University of Georgia	21,169	24,183	24,574	24,514	24,763	25,532
University of Kansas	18,564	18,737	18,722	18,471	18,990	18,731
University of Missouri-Columbia	16,335	16,620	16,935	16,847	17,695	18,064
<b>University of Nebraska-Lincoln</b>	<b>13,479</b>	<b>13,343</b>	<b>13,484</b>	<b>13,921</b>	<b>14,258</b>	<b>14,335</b>
University of Tennessee-Knoxville	18,925	23,642	24,016	17,409	18,010	17,787
<b>UNDERGRADUATE NONRESIDENT FTE ENROLLMENT</b>						
Auburn University	*	6,519	6,068	6,019	6,206	6,192
Colorado State University	3,567	3,525	3,479	3,549	3,501	3,488
Iowa State University	4,724	4,691	4,683	*	*	*
Kansas State University	1,950	2,021	2,222	2,450	2,786	3,247
Louisiana State University	3,092	3,137	2,870	2,910	3,178	3,564
Oklahoma State University	3,039	3,133	3,112	3,179	3,127	3,266
Purdue University	10,151	10,318	10,515	10,430	10,844	11,037
University of Colorado-Boulder	7,769	7,341	7,487	7,563	8,267	8,267
University of Georgia	2,659	*	*	*	*	*
University of Kansas	*	*	*	*	*	*
University of Missouri-Columbia	2,639	2,838	2,873	3,026	3,522	3,906
<b>University of Nebraska-Lincoln</b>	<b>2,432</b>	<b>2,593</b>	<b>2,771</b>	<b>2,974</b>	<b>3,147</b>	<b>3,175</b>
University of Tennessee-Knoxville	*	*	*	3,021	2,963	2,605
^Estimate		*Nonresident Data Combined with Resident Data				

<b>GRADUATE RESIDENT TUITION AND MANDATORY FEES</b>						
	<b>2004-05</b>	<b>2005-06</b>	<b>2006-07</b>	<b>2007-08</b>	<b>2008-09</b>	<b>2009-10</b>
Auburn University	\$5,020	\$5,230	\$5,416	\$5,754	\$6,452	\$6,924
Colorado State University	\$4,236	\$4,871	\$5,439	\$6,206	\$7,010	\$7,900
Iowa State University	\$6,172	\$6,410	\$6,666	\$7,009	\$7,565	\$7,765
Kansas State University	\$5,211	\$5,724	\$6,718	\$7,139	\$7,139	\$7,402
Louisiana State University	\$4,205	\$4,398	\$4,428	\$4,522	\$5,014	\$5,932
Oklahoma State University	\$3,965	\$4,253	\$4,543	\$4,993	\$5,489	\$5,489
Purdue University	\$6,092	\$6,458	\$7,096	\$7,416	\$7,750	\$8,638
University of Colorado-Boulder	\$5,580	\$6,965	\$7,668	\$8,256	\$8,943	\$9,685
University of Georgia	\$4,948	\$5,358	\$5,658	\$6,170	\$6,970	\$7,460
University of Kansas	\$4,865	\$5,448	\$6,089	\$6,531	\$6,969	\$7,339
University of Missouri-Columbia	\$6,939	\$8,751	\$7,533	\$7,804	\$8,155	\$8,187
<b>University of Nebraska-Lincoln</b>	<b>\$5,467</b>	<b>\$5,747</b>	<b>\$6,089</b>	<b>\$6,442</b>	<b>\$6,830</b>	<b>\$7,113</b>
University of Tennessee-Knoxville	\$6,000	\$6,366	\$6,720	\$7,074	\$7,074	\$7,748
<b>GRADUATE NONRESIDENT TUITION AND MANDATORY FEES</b>						
Auburn University	\$14,240	\$14,830	\$15,416	\$16,254	\$18,212	\$19,404
Colorado State University	\$14,959	\$16,139	\$16,833	\$17,744	\$18,643	\$19,552
Iowa State University	\$15,798	\$16,422	\$17,080	\$17,669	\$18,665	\$18,865
Kansas State University	\$12,435	\$13,380	\$14,662	\$15,547	\$15,547	\$16,138
Louisiana State University	\$11,005	\$12,698	\$12,728	\$12,822	\$13,728	\$15,082
Oklahoma State University	\$11,525	\$12,569	\$13,423	\$14,755	\$16,220	\$16,220
Purdue University	\$18,700	\$19,824	\$21,266	\$22,224	\$23,224	\$25,118
University of Colorado-Boulder	\$21,462	\$22,445	\$22,824	\$23,170	\$24,135	\$24,841
University of Georgia	\$18,282	\$19,758	\$20,778	\$21,424	\$22,078	\$22,364
University of Kansas	\$11,592	\$12,589	\$13,660	\$14,557	\$15,476	\$16,357
University of Missouri-Columbia	\$16,597	\$17,167	\$18,028	\$18,697	\$19,495	\$19,527
<b>University of Nebraska-Lincoln</b>	<b>\$13,195</b>	<b>\$13,859</b>	<b>\$14,687</b>	<b>\$15,562</b>	<b>\$16,496</b>	<b>\$17,163</b>
University of Tennessee-Knoxville	\$17,070	\$17,932	\$18,962	\$20,032	\$21,204	\$21,914
<b>GRADUATE RESIDENT FTE ENROLLMENT</b>						
Auburn University	3,764	961	911	1,760	1,792	1,832
Colorado State University	1,707	2,185	2,170	1,724	1,763	1,820
Iowa State University	1,804	1,825	1,775	3,019	3,112	3,112
Kansas State University	1,138	1,183	1,179	1,686	1,699	1,528
Louisiana State University	3,502	3,348	3,288	3,290	3,415	3,529
Oklahoma State University	1,155	1,209	1,215	1,471	1,438	1,397
Purdue University	1,176	1,168	1,202	1,232	1,302	1,378
University of Colorado-Boulder	1,901	2,256	2,201	2,199	2,283	2,283
University of Georgia	3,145	5,708	5,823	5,763	5,946	6,043
University of Kansas	5,374	5,310	5,220	8,360	5,513	5,609
University of Missouri-Columbia	1,707	2,852	2,923	3,087	3,023	3,168
<b>University of Nebraska-Lincoln</b>	<b>1,681</b>	<b>1,694</b>	<b>1,742</b>	<b>1,927</b>	<b>1,927</b>	<b>1,914</b>
University of Tennessee-Knoxville	5,186	5,440	5,426	5,875	5,960	4,833
<b>GRADUATE NONRESIDENT FTE ENROLLMENT</b>						
Auburn University	*	1,129	1,257	1,675	1,781	1,923
Colorado State University	901	1,176	1,120	940	927	986
Iowa State University	2,723	2,687	2,712	*	*	*
Kansas State University	1,305	1,288	1,364	1,895	1,980	2,019
Louisiana State University	589	508	487	487	513	545
Oklahoma State University	1,136	1,051	1,053	1,323	1,458	1,559
Purdue University	5,510	5,550	5,613	5,575	5,779	5,842
University of Colorado-Boulder	630	771	834	943	1,005	1,005
University of Georgia	2,528	*	*	*	*	*
University of Kansas	*	*	*	*	*	*
University of Missouri-Columbia	1,265	1,413	1,490	1,512	1,626	1,690
<b>University of Nebraska-Lincoln</b>	<b>1,466</b>	<b>1,566</b>	<b>1,599</b>	<b>1,596</b>	<b>1,652</b>	<b>1,672</b>
University of Tennessee-Knoxville	*	*	*	2,446	2,494	2,197
^Estimate *Nonresident Data Combined with Resident Data						

<b>UNDERGRADUATE RESIDENT TUITION AND MANDATORY FEES</b>						
	<b>2004-05</b>	<b>2005-06</b>	<b>2006-07</b>	<b>2007-08</b>	<b>2008-09</b>	<b>2009-10</b>
Cleveland State University	\$6,792	\$7,344	\$7,945	\$7,945	\$7,970	\$8,196
Eastern Michigan University	\$5,762	\$6,541	\$6,935	\$7,490	\$8,069	\$8,377
Middle Tennessee State University	\$4,210	\$4,600	\$5,278	\$5,700	\$5,700	\$5,988
Portland State University	\$4,761	\$4,961	\$5,210	\$5,765	\$6,147	\$6,764
University of Arkansas-Little Rock	\$4,956	\$5,243	\$5,724	\$6,121	\$6,121	\$6,338
University of Missouri-St. Louis	\$7,378	\$7,618	\$7,968	\$8,264	\$8,595	\$8,595
<b>University of Nebraska at Omaha</b>	<b>\$4,533</b>	<b>\$4,825</b>	<b>\$5,118</b>	<b>\$5,466</b>	<b>\$5,879</b>	<b>\$6,229</b>
University of Northern Iowa	\$5,387	\$5,602	\$6,112	\$6,190	\$6,376	\$6,636
Wichita State University	\$3,909	\$4,231	\$4,482	\$4,770	\$5,085	\$5,467
Youngstown State University	\$5,884	\$6,333	\$6,721	\$6,721	\$6,721	\$6,956
<b>UNDERGRADUATE NONRESIDENT TUITION AND MANDATORY FEES</b>						
Cleveland State University	\$9,216	\$9,926	\$10,689	\$10,689	\$10,713	\$11,026
Eastern Michigan University	\$15,769	\$17,896	\$18,290	\$19,925	\$21,464	\$22,282
Middle Tennessee State University	\$12,698	\$13,912	\$15,554	\$16,592	\$16,592	\$17,916
Portland State University	\$16,866	\$17,126	\$17,435	\$17,831	\$9,702	\$21,198
University of Arkansas-Little Rock	\$11,436	\$11,513	\$13,217	\$14,304	\$14,304	\$14,798
University of Missouri-St. Louis	\$16,825	\$17,395	\$18,234	\$18,920	\$19,686	\$19,686
<b>University of Nebraska at Omaha</b>	<b>\$12,198</b>	<b>\$12,872</b>	<b>\$13,646</b>	<b>\$14,503</b>	<b>\$15,457</b>	<b>\$16,189</b>
University of Northern Iowa	\$12,705	\$13,214	\$14,028	\$14,282	\$14,596	\$14,900
Wichita State University	\$11,362	\$11,685	\$11,829	\$12,117	\$12,762	\$13,501
Youngstown State University	\$11,092	\$11,541	\$12,394	\$12,394	\$12,394	\$12,629
<b>UNDERGRADUATE RESIDENT FTE ENROLLMENT</b>						
Cleveland State University	16,990	18,442	18,288	18,754	18,728	18,728
Eastern Michigan University	15,657	15,355	15,005	14,543	14,146	14,298
Middle Tennessee State University	18,623	18,687	18,900	19,056	19,333	19,333
Portland State University	10,325	11,577	11,657	14,670	15,961	15,961
University of Arkansas-Little Rock	6,301	7,268	7,192	7,007	6,965	6,783
University of Missouri-St. Louis	7,068	7,221	7,178	7,175	7,109	7,327
<b>University of Nebraska at Omaha</b>	<b>8,542</b>	<b>8,840</b>	<b>8,873</b>	<b>8,979</b>	<b>9,054</b>	<b>9,138</b>
University of Northern Iowa	9,074	8,735	8,639	8,780	8,947	9,144
Wichita State University	8,026	7,843	7,931	7,990	8,214	7,830
Youngstown State University	9,579	9,450	9,638	9,593	9,658	10,330
<b>UNDERGRADUATE NONRESIDENT FTE ENROLLMENT</b>						
Cleveland State University	556	768	762	842	922	922
Eastern Michigan University	447	493	541	572	560	467
Middle Tennessee State University	*	*	*	*	*	*
Portland State University	1,575	1,976	2,136	*	*	*
University of Arkansas-Little Rock	191	*	*	221	236	288
University of Missouri-St. Louis	643	723	747	773	780	820
<b>University of Nebraska at Omaha</b>	<b>794</b>	<b>813</b>	<b>824</b>	<b>816</b>	<b>895</b>	<b>894</b>
University of Northern Iowa	580	604	616	657	678	663
Wichita State University	794	828	857	1,000	1,092	935
Youngstown State University	909	918	897	900	942	1,005
^Estimate	*Nonresident Data Combined with Resident Data					



<b>GRADUATE RESIDENT TUITION AND MANDATORY FEES</b>						
	<b>2004-05</b>	<b>2005-06</b>	<b>2006-07</b>	<b>2007-08</b>	<b>2008-09</b>	<b>2009-10</b>
Cleveland State University	\$8,592	\$9,252	\$7,932	\$7,932	\$7,957	\$10,908
Eastern Michigan University	\$7,681	\$8,716	\$9,068	\$9,848	\$10,600	\$11,004
Middle Tennessee State University	\$5,858	\$6,076	\$6,666	\$7,170	\$7,170	\$6,606
Portland State University	\$9,144	\$9,413	\$9,848	\$10,847	\$11,262	\$12,675
University of Arkansas-Little Rock	\$5,261	\$5,322	\$6,074	\$6,480	\$6,480	\$6,701
University of Missouri-St. Louis	\$7,142	\$7,374	\$7,715	\$8,002	\$8,323	\$8,323
<b>University of Nebraska at Omaha</b>	<b>\$4,471</b>	<b>\$4,754</b>	<b>\$5,046</b>	<b>\$5,389</b>	<b>\$5,795</b>	<b>\$6,142</b>
University of Northern Iowa	\$6,173	\$6,420	\$6,962	\$7,084	\$7,298	\$7,596
Wichita State University	\$4,214	\$4,569	\$4,846	\$5,076	\$5,368	\$5,783
Youngstown State University	\$7,237	\$7,765	\$8,728	\$8,728	\$8,728	\$9,251
<b>GRADUATE NONRESIDENT TUITION AND MANDATORY FEES</b>						
Cleveland State University	\$16,482	\$17,640	\$15,042	\$15,553	\$15,067	\$20,694
Eastern Michigan University	\$14,668	\$16,648	\$17,000	\$18,530	\$19,960	\$20,718
Middle Tennessee State University	\$15,170	\$15,770	\$16,942	\$18,062	\$18,062	\$16,434
Portland State University	\$15,480	\$15,694	\$15,968	\$16,355	\$16,887	\$18,975
University of Arkansas-Little Rock	\$10,589	\$10,650	\$12,290	\$13,296	\$13,296	\$13,759
University of Missouri-St. Louis	\$16,800	\$17,370	\$18,210	\$18,896	\$19,663	\$19,663
<b>University of Nebraska at Omaha</b>	<b>\$10,867</b>	<b>\$11,468</b>	<b>\$12,162</b>	<b>\$12,937</b>	<b>\$13,799</b>	<b>\$14,464</b>
University of Northern Iowa	\$13,697	\$14,244	\$15,100	\$15,392	\$15,726	\$16,052
Wichita State University	\$11,414	\$12,417	\$13,243	\$13,474	\$14,186	\$15,015
Youngstown State University	\$12,781	\$13,309	\$8,928	\$8,928	\$8,928	\$9,451
<b>GRADUATE RESIDENT FTE ENROLLMENT</b>						
Cleveland State University	7,974	10,464	9,286	8,096	8,472	8,472
Eastern Michigan University	2,471	2,561	2,566	2,472	2,407	2,613
Middle Tennessee State University	1,463	1,528	1,584	1,606	1,757	1,757
Portland State University	2,826	3,505	3,465	4,363	4,522	4,522
University of Arkansas-Little Rock	1,349	1,339	1,895	1,694	1,742	1,563
University of Missouri-St. Louis	1,463	1,503	1,496	1,527	1,727	1,846
<b>University of Nebraska at Omaha</b>	<b>1,195</b>	<b>1,171</b>	<b>1,231</b>	<b>1,220</b>	<b>1,256</b>	<b>1,300</b>
University of Northern Iowa	663	669	678	699	722	753
Wichita State University	1,397	1,486	1,447	1,488	1,527	1,316
Youngstown State University	651	690	699	1,061	1,036	1,070
<b>GRADUATE NONRESIDENT FTE ENROLLMENT</b>						
Cleveland State University	1,018	1,426	1,348	1,650	1,412	1,412
Eastern Michigan University	318	406	406	496	403	350
Middle Tennessee State University	*	*	*	*	*	*
Portland State University	940	1,152	1,161	0	0	0
University of Arkansas-Little Rock	190	*	*	300	326	334
University of Missouri-St. Louis	449	454	510	514	538	517
<b>University of Nebraska at Omaha</b>	<b>310</b>	<b>312</b>	<b>296</b>	<b>282</b>	<b>299</b>	<b>302</b>
University of Northern Iowa	241	246	222	231	272	252
Wichita State University	487	493	548	540	546	538
Youngstown State University	139	133	144	167	187	198
^Estimate *Nonresident Data Combined with Resident Data						

Student Payment Share

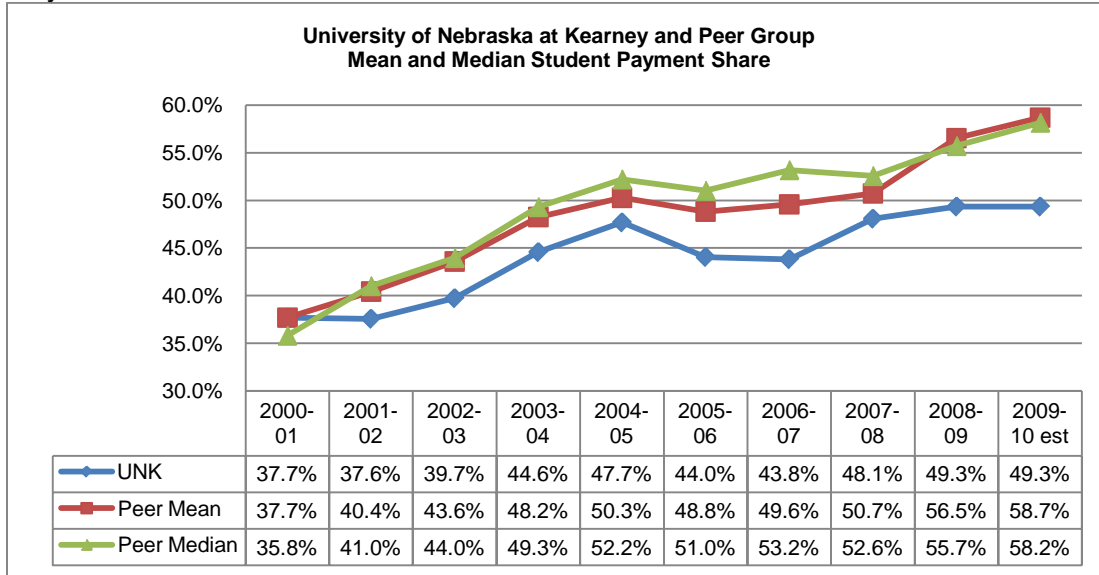

Data Note: Peer group mean and median are computed excluding data for UNK and non-responding institutions.

Institution	2009-10 est.
Bloomsburg University of Pennsylvania	68.2%
University of Wisconsin-Whitewater	66.2%
Western Illinois University	58.2%
University of Central Missouri	51.9%
<b>University of Nebraska at Kearney</b>	<b>49.3%</b>
Pittsburg State University	49.1%
Minnesota State University Moorhead	No Response
Southeast Missouri State University	No Response
University of Wisconsin-La Crosse	No Response
Western Carolina University	No Response
Mean	58.7%
Median	58.2%

Institution	2008-09
University of Wisconsin-Whitewater	64.4%
Bloomsburg University of Pennsylvania	64.3%
Western Illinois University	58.2%
University of Central Missouri	53.3%
Southeast Missouri State University	52.7%
<b>University of Nebraska at Kearney</b>	<b>49.3%</b>
Pittsburg State University	46.4%
Minnesota State University Moorhead	No Response
University of Wisconsin-La Crosse	No Response
Western Carolina University	No Response
Mean	56.5%
Median	55.7%

Institution	2007-08
University of Wisconsin-Whitewater	63.6%
Bloomsburg University of Pennsylvania	62.8%
Western Illinois University	57.6%
University of Central Missouri	53.1%
University of Wisconsin-La Crosse	52.6%
Southeast Missouri State University	51.9%
<b>University of Nebraska at Kearney</b>	<b>48.1%</b>
Minnesota State University Moorhead	45.1%
Pittsburg State University	43.2%
Western Carolina University	26.6%
Mean	50.7%
Median	52.6%

Institution	2006-07
University of Wisconsin-Whitewater	64.0%
Bloomsburg University of Pennsylvania	62.2%
Western Illinois University	54.2%
Southeast Missouri State University	53.5%
University of Wisconsin-La Crosse	53.2%
University of Central Missouri	51.8%
Minnesota State University Moorhead	50.5%
<b>University of Nebraska at Kearney</b>	<b>43.8%</b>
Pittsburg State University	41.6%
Western Carolina University	15.1%
Mean	49.6%
Median	53.2%



Institution	2005-06
University of Wisconsin-Whitewater	64.6%
Bloomsburg University of Pennsylvania	62.5%
Southeast Missouri State University	52.4%
Western Illinois University	52.0%
University of Wisconsin-La Crosse	51.0%
University of Central Missouri	50.9%
Minnesota State University Moorhead	50.8%
<b>University of Nebraska at Kearney</b>	<b>44.0%</b>
Pittsburg State University	40.1%
Western Carolina University	15.0%
	Mean 48.8%
	Median 51.0%

Institution	2004-05
University of Wisconsin-Whitewater	66.9%
Bloomsburg University of Pennsylvania	62.3%
Minnesota State University Moorhead	53.6%
Western Illinois University	53.2%
University of Wisconsin-La Crosse	52.2%
University of Central Missouri	50.0%
Southeast Missouri State University	48.1%
<b>University of Nebraska at Kearney</b>	<b>47.7%</b>
Pittsburg State University	35.0%
Western Carolina University	31.0%
	Mean 50.3%
	Median 52.2%

Institution	2003-04
Bloomsburg University of Pennsylvania	62.5%
University of Wisconsin-Whitewater	61.3%
University of Wisconsin-La Crosse	50.5%
Western Illinois University	49.9%
Minnesota State University Moorhead	49.3%
University of Central Missouri	49.1%
Southeast Missouri State University	48.0%
<b>University of Nebraska at Kearney</b>	<b>44.6%</b>
Pittsburg State University	34.0%
Western Carolina University	29.7%
	Mean 48.2%
	Median 49.3%

Institution	2002-03
Bloomsburg University of Pennsylvania	59.6%
University of Wisconsin-Whitewater	53.7%
Minnesota State University Moorhead	45.3%
University of Wisconsin-La Crosse	44.4%
Southeast Missouri State University	44.0%
University of Central Missouri	43.3%
<b>University of Nebraska at Kearney</b>	<b>39.7%</b>
Western Illinois University	38.3%
Pittsburg State University	35.9%
Western Carolina University	27.7%
	Mean 43.6%
	Median 44.0%

Institution	2001-02
Bloomsburg University of Pennsylvania	55.6%
University of Wisconsin-Whitewater	50.3%
University of Central Missouri	42.5%
Minnesota State University Moorhead	42.5%
University of Wisconsin-La Crosse	41.0%
Southeast Missouri State University	40.2%
<b>University of Nebraska at Kearney</b>	<b>37.6%</b>
Pittsburg State University	32.7%
Western Illinois University	32.4%
Western Carolina University	26.6%
	Mean 40.4%
	Median 41.0%

Institution	2000-01
Bloomsburg University of Pennsylvania	53.2%
University of Wisconsin-La Crosse	47.2%
University of Wisconsin-Whitewater	45.7%
<b>University of Nebraska at Kearney</b>	<b>37.7%</b>
Minnesota State University Moorhead	37.5%
Southeast Missouri State University	35.8%
University of Central Missouri	35.7%
Western Illinois University	32.7%
Pittsburg State University	32.3%
Western Carolina University	19.0%
	Mean 37.7%
	Median 35.8%

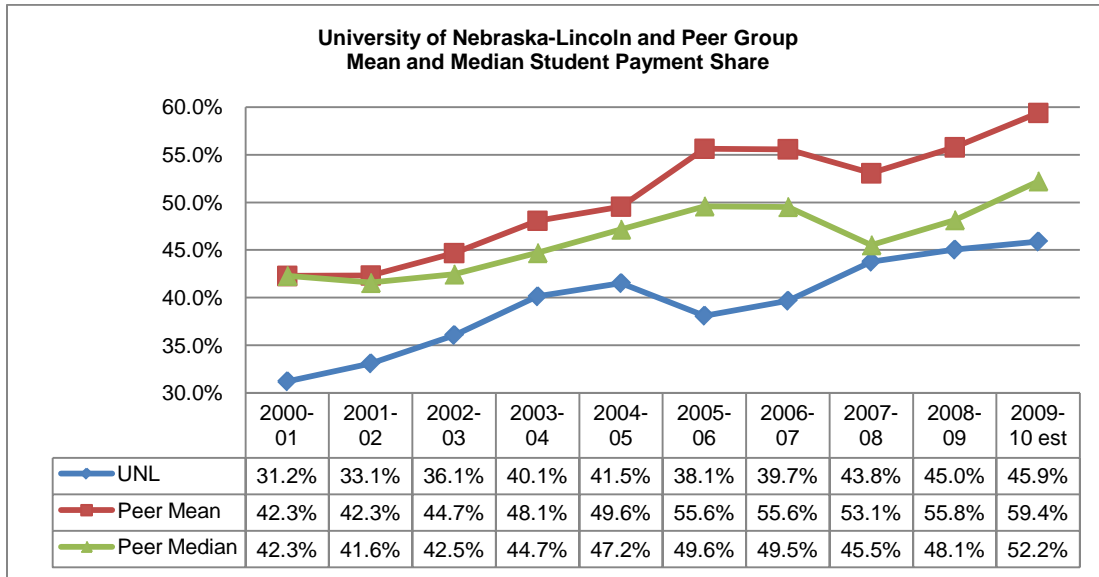

Data Note: Peer group mean and median are computed excluding data for UNL and non-responding institutions.

Institution	2009-10 est.
Colorado State University	100.0%
University of Colorado-Boulder	84.0%
Purdue University	69.4%
University of Kansas	62.1%
Auburn University	53.4%
Louisiana State University	52.2%
Kansas State University	52.1%
Iowa State University	49.8%
Oklahoma State University	46.5%
<b>University of Nebraska-Lincoln</b>	<b>45.9%</b>
University of Tennessee-Knoxville	44.2%
University of Georgia	39.6%
University of Missouri-Columbia	No Response
Mean	59.4%
Median	52.2%

Institution	2008-09
Colorado State University	100.0%
University of Colorado-Boulder	83.0%
Purdue University	66.4%
University of Kansas	59.0%
Kansas State University	49.3%
Auburn University	48.1%
Oklahoma State University	45.1%
<b>University of Nebraska-Lincoln</b>	<b>45.0%</b>
Iowa State University	44.0%
Louisiana State University	42.2%
University of Tennessee-Knoxville	39.6%
University of Georgia	36.9%
University of Missouri-Columbia	No Response
Mean	55.8%
Median	48.1%

Institution	2007-08
Colorado State University	100.0%
University of Colorado-Boulder	82.7%
Purdue University	65.7%
University of Kansas	56.0%
Kansas State University	46.7%
Auburn University	45.8%
University of Missouri-Columbia	45.3%
<b>University of Nebraska-Lincoln</b>	<b>43.8%</b>
Oklahoma State University	43.4%
Louisiana State University	39.5%
Iowa State University	38.7%
University of Tennessee-Knoxville	36.6%
University of Georgia	36.4%
	Mean 53.1%
	Median 45.5%

Institution	2006-07
Colorado State University	100.0%
University of Colorado-Boulder	82.8%
Purdue University	61.1%
University of Missouri-Columbia	59.7%
University of Kansas	55.3%
University of Tennessee-Knoxville	51.3%
Auburn University	47.8%
Kansas State University	45.4%
Louisiana State University	43.9%
Iowa State University	42.3%
Oklahoma State University	41.1%
<b>University of Nebraska-Lincoln</b>	<b>39.7%</b>
University of Georgia	36.2%
	Mean 55.6%
	Median 49.5%

Institution	2005-06
Colorado State University	100.0%
University of Colorado-Boulder	85.6%
Purdue University	59.5%
University of Missouri-Columbia	58.3%
University of Kansas	54.3%
Auburn University	49.8%
University of Tennessee-Knoxville	49.4%
Louisiana State University	48.9%
Kansas State University	43.4%
Iowa State University	41.7%
Oklahoma State University	41.3%
<b>University of Nebraska-Lincoln</b>	<b>38.1%</b>
University of Georgia	35.4%
	Mean 55.6%
	Median 49.6%

Institution	2004-05
University of Colorado-Boulder	84.7%
Colorado State University	66.2%
Purdue University	57.5%
University of Missouri-Columbia	56.8%
University of Kansas	51.0%
Auburn University	47.2%
Louisiana State University	47.1%
Iowa State University	41.6%
<b>University of Nebraska-Lincoln</b>	<b>41.5%</b>
Oklahoma State University	40.0%
Kansas State University	39.4%
University of Georgia	35.4%
University of Tennessee-Knoxville	27.7%
	Mean 49.6%
	Median 47.2%

Institution	2003-04
University of Colorado-Boulder	83.5%
Colorado State University	66.1%
Purdue University	55.9%
University of Missouri-Columbia	55.1%
University of Kansas	48.2%
Auburn University	45.6%
Louisiana State University	43.8%
Iowa State University	40.9%
<b>University of Nebraska-Lincoln</b>	<b>40.1%</b>
Oklahoma State University	37.6%
Kansas State University	36.7%
University of Georgia	34.1%
University of Tennessee-Knoxville	29.4%
Mean	48.1%
Median	44.7%

Institution	2002-03
University of Colorado-Boulder	76.9%
Colorado State University	59.8%
Purdue University	58.6%
University of Missouri-Columbia	49.3%
University of Kansas	44.1%
Louisiana State University	42.5%
Auburn University	42.4%
Iowa State University	40.6%
<b>University of Nebraska-Lincoln</b>	<b>36.1%</b>
University of Tennessee-Knoxville	33.0%
Oklahoma State University	32.1%
Kansas State University	31.8%
University of Georgia	24.9%
Mean	44.7%
Median	42.5%

Institution	2001-02
University of Colorado-Boulder	71.0%
Purdue University	54.4%
Colorado State University	54.2%
University of Tennessee-Knoxville	47.8%
University of Missouri-Columbia	44.7%
Louisiana State University	42.6%
Auburn University	40.5%
University of Kansas	39.3%
Iowa State University	35.9%
<b>University of Nebraska-Lincoln</b>	<b>33.1%</b>
Oklahoma State University	29.2%
Kansas State University	27.2%
University of Georgia	21.3%
Mean	42.3%
Median	41.6%

Institution	2000-01
University of Colorado-Boulder	69.3%
Purdue University	52.2%
Colorado State University	51.8%
University of Tennessee-Knoxville	45.8%
Louisiana State University	45.3%
University of Kansas	42.5%
Auburn University	42.1%
University of Missouri-Columbia	39.5%
Oklahoma State University	34.0%
<b>University of Nebraska-Lincoln</b>	<b>31.2%</b>
Iowa State University	30.5%
University of Georgia	29.8%
Kansas State University	24.5%
Mean	42.3%
Median	42.3%

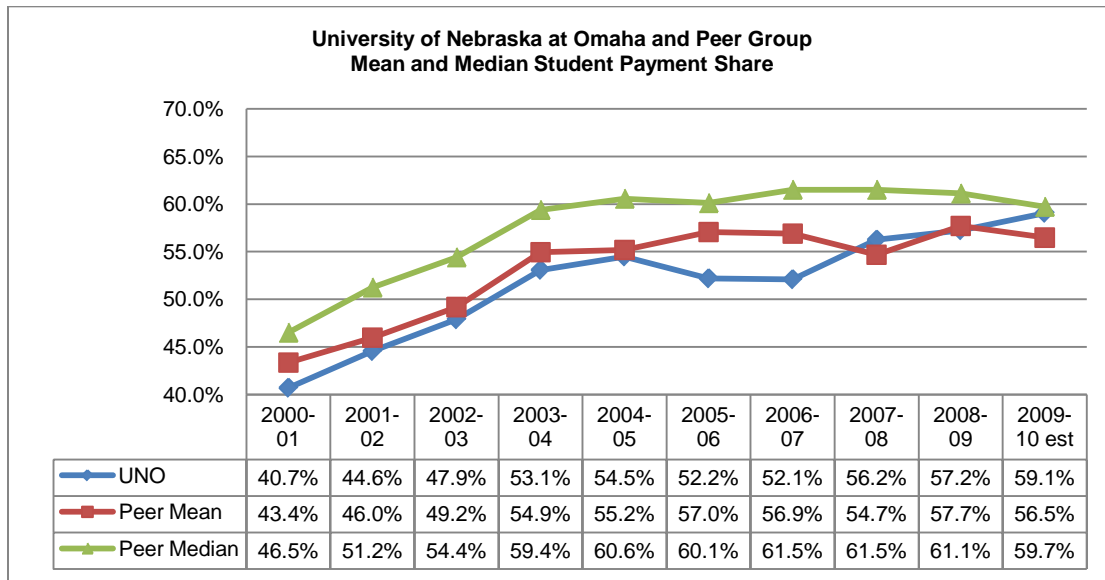

Data Note: Peer group mean and median are computed excluding data for UNO and non-responding institutions.

Institution	2009-10 est.
Youngstown State University	72.1%
Cleveland State University	61.5%
University of Missouri-St. Louis	59.7%
<b>University of Nebraska at Omaha</b>	<b>59.1%</b>
Wichita State University	45.2%
University of Northern Iowa	43.9%
Eastern Michigan University	No Response
Middle Tennessee State University	No Response
Portland State University	No Response
University of Arkansas-Little Rock	No Response
Mean	56.5%
Median	59.7%

Institution	2008-09
Portland State University	69.5%
Youngstown State University	65.9%
Cleveland State University	61.5%
University of Missouri-St. Louis	60.7%
<b>University of Nebraska at Omaha</b>	<b>57.2%</b>
Wichita State University	45.2%
University of Northern Iowa	43.4%
Eastern Michigan University	No Response
Middle Tennessee State University	No Response
University of Arkansas-Little Rock	No Response
Mean	57.7%
Median	61.1%

Institution	2007-08
Youngstown State University	67.3%
Eastern Michigan University	63.4%
University of Missouri-St. Louis	61.8%
Portland State University	61.6%
Cleveland State University	61.5%
<b>University of Nebraska at Omaha</b>	<b>56.2%</b>
Middle Tennessee State University	46.7%
Wichita State University	44.4%
University of Northern Iowa	43.9%
University of Arkansas-Little Rock	41.4%
Mean	54.7%
Median	61.5%

Institution	2006-07
Eastern Michigan University	68.7%
Youngstown State University	68.2%
Portland State University	67.5%
University of Missouri-St. Louis	61.7%
Cleveland State University	61.5%
Middle Tennessee State University	53.9%
<b>University of Nebraska at Omaha</b>	<b>52.1%</b>
University of Northern Iowa	45.4%
Wichita State University	43.0%
University of Arkansas-Little Rock	42.2%
Mean	56.9%
Median	61.5%

Institution	2005-06
Portland State University	67.4%
Youngstown State University	66.7%
Eastern Michigan University	65.4%
University of Missouri-St. Louis	61.6%
Cleveland State University	60.1%
Middle Tennessee State University	52.7%
<b>University of Nebraska at Omaha</b>	<b>52.2%</b>
University of Arkansas-Little Rock	48.0%
Wichita State University	47.2%
University of Northern Iowa	44.3%
	Mean 57.0%
	Median 60.1%

Institution	2004-05
Portland State University	67.3%
Youngstown State University	64.0%
Eastern Michigan University	62.1%
Cleveland State University	61.3%
University of Missouri-St. Louis	60.6%
<b>University of Nebraska at Omaha</b>	<b>54.5%</b>
Wichita State University	47.2%
Middle Tennessee State University	46.8%
University of Northern Iowa	45.5%
University of Arkansas-Little Rock	41.8%
	Mean 55.2%
	Median 60.6%

Institution	2003-04
Portland State University	65.6%
Eastern Michigan University	63.1%
Youngstown State University	61.6%
University of Missouri-St. Louis	60.7%
Cleveland State University	59.4%
<b>University of Nebraska at Omaha</b>	<b>53.1%</b>
Middle Tennessee State University	48.1%
Wichita State University	46.2%
University of Arkansas-Little Rock	45.8%
University of Northern Iowa	44.2%
	Mean 54.9%
	Median 59.4%

Institution	2002-03
Youngstown State University	59.2%
University of Missouri-St. Louis	56.7%
Eastern Michigan University	56.2%
Cleveland State University	56.0%
Portland State University	54.4%
<b>University of Nebraska at Omaha</b>	<b>47.9%</b>
Middle Tennessee State University	43.9%
Wichita State University	41.1%
University of Arkansas-Little Rock	41.0%
University of Northern Iowa	34.0%
	Mean 49.2%
	Median 54.4%

Institution	2001-02
University of Missouri-St. Louis	55.3%
Youngstown State University	53.7%
Portland State University	52.0%
Eastern Michigan University	51.4%
Cleveland State University	51.2%
<b>University of Nebraska at Omaha</b>	<b>44.6%</b>
Middle Tennessee State University	42.1%
University of Arkansas-Little Rock	38.8%
Wichita State University	38.2%
University of Northern Iowa	31.1%
	Mean 46.0%
	Median 51.2%

Institution	2000-01
University of Missouri-St. Louis	53.0%
Portland State University	52.4%
Youngstown State University	49.8%
Eastern Michigan University	47.9%
Cleveland State University	46.5%
Middle Tennessee State University	42.5%
<b>University of Nebraska at Omaha</b>	<b>40.7%</b>
University of Arkansas-Little Rock	36.7%
University of Northern Iowa	30.7%
Wichita State University	30.7%
	Mean 43.4%
	Median 46.5%

Tuition and Fees Increases compared to CPI and the HEPI

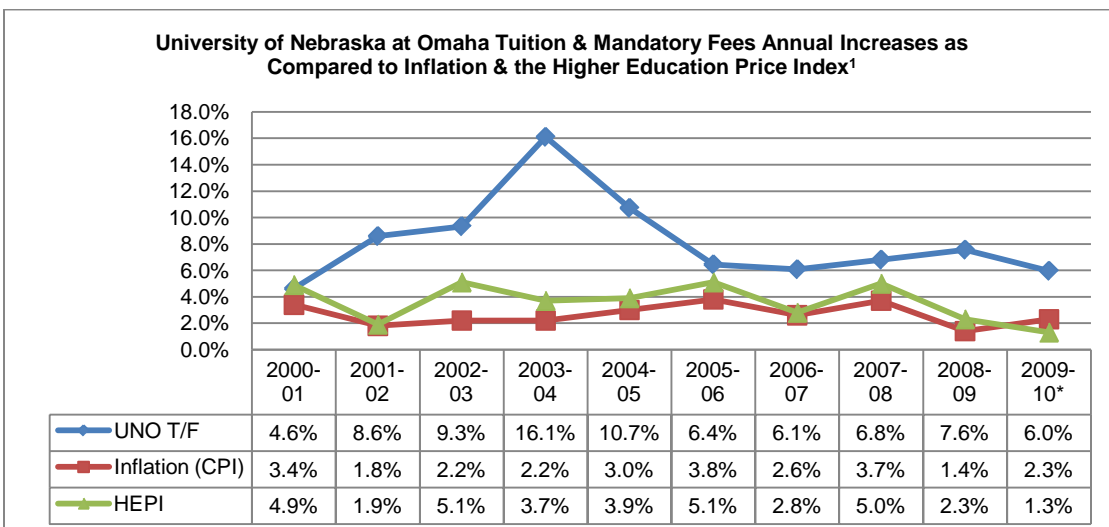
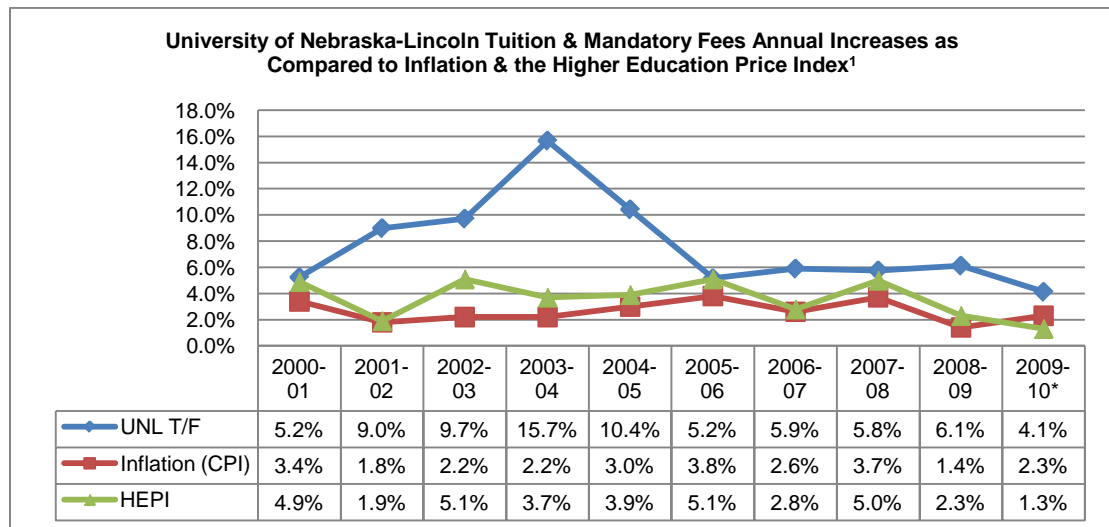
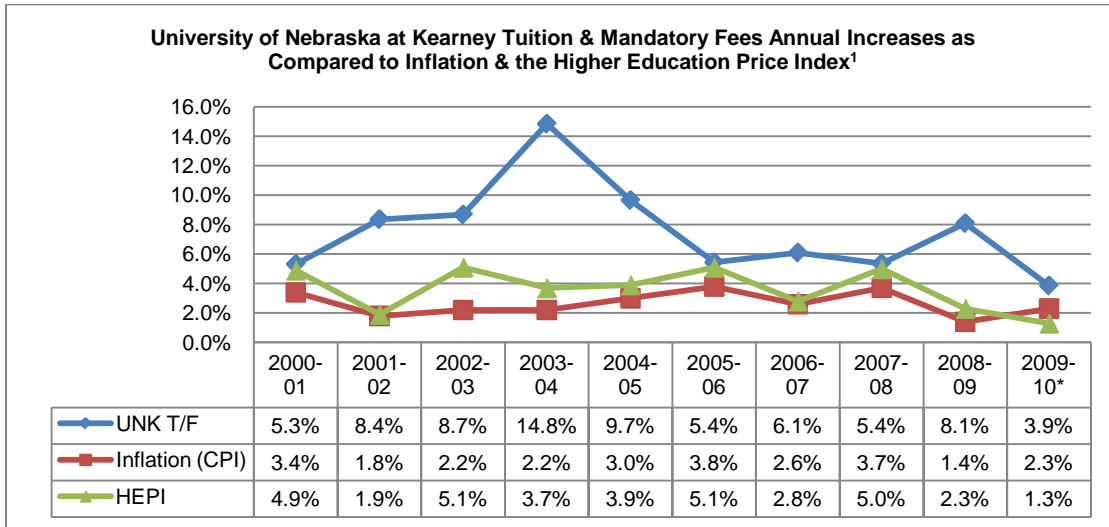

Data Notes: 1) CPI & HEPI reflect the fiscal year preceding the academic year.  
 \* CPI and HEPI approximate as of April 30, 2010

**Tuition and Fees as a Percentage of Family Income**

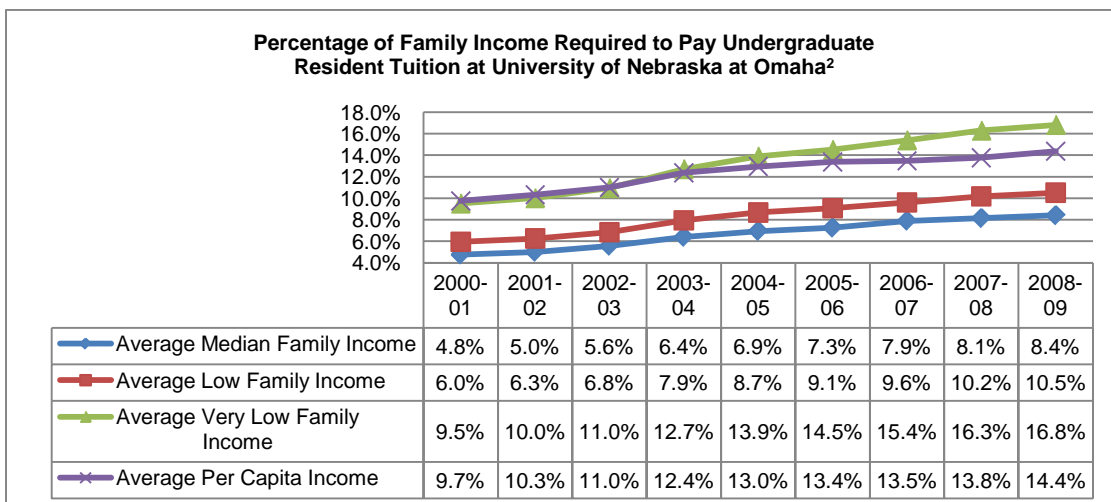
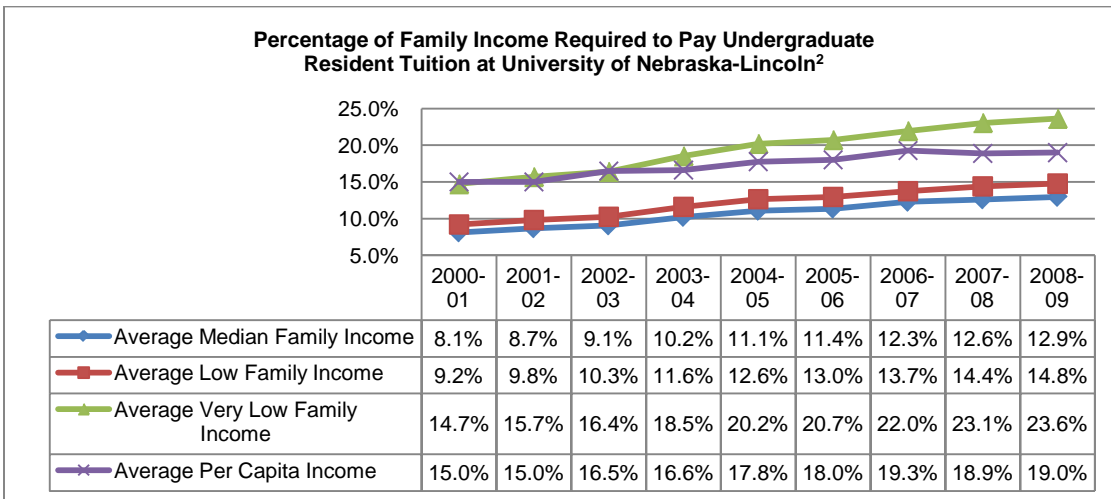
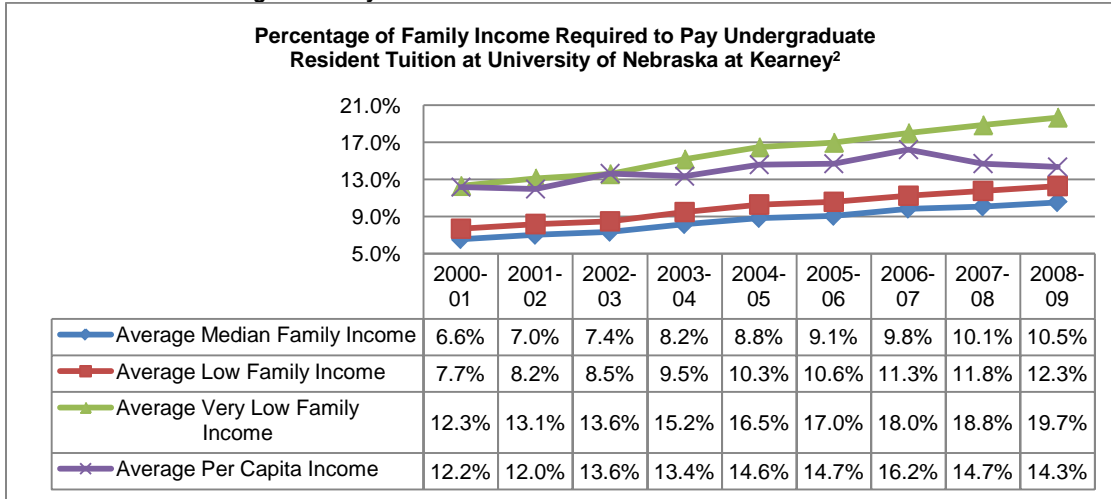

Data Notes: 2) Average, low, and very low-income values are based on United States Department of Housing and Urban Development annual median income estimates for a family of four. Low-income families are defined as families whose incomes do not exceed 80 percent of the median family income for the service area. Very low-income families are defined as families whose incomes do not exceed 50 percent of the median family income for the service area. Average per capita income is the total personal income for all counties in the institution's service area divided by the total population of the service area.



State Appropriation per FTE Enrollment

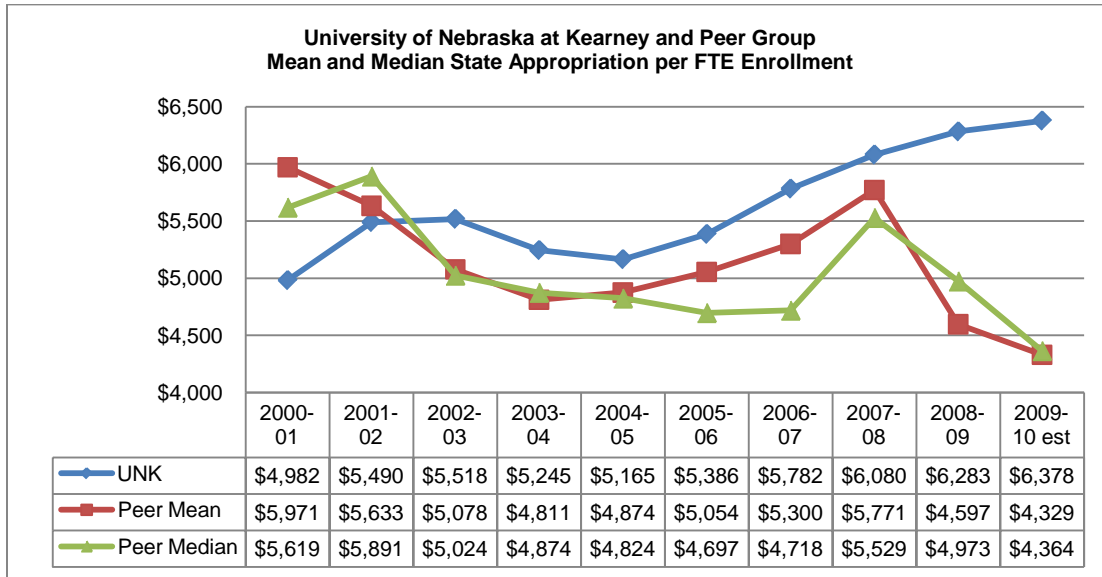

Data Note: Peer group mean and median are computed excluding data for UNK and non-responding institutions

Institution	2009-10 State (est.)
University of Central Missouri	\$6,923
<b>University of Nebraska at Kearney</b>	<b>\$6,378</b>
Pittsburg State University	\$5,057
Bloomsburg University of Pennsylvania	\$3,672
University of Wisconsin-Whitewater	\$1,665
Minnesota State University Moorhead	No Response
Southeast Missouri State University	No Response
University of Wisconsin-La Crosse	No Response
Western Carolina University	No Response
Western Illinois University	No Response
Mean	\$4,329
Median	\$4,364

Institution	2008-09 State
University of Central Missouri	\$6,757
<b>University of Nebraska at Kearney</b>	<b>\$6,283</b>
Southeast Missouri State University	\$5,647
Bloomsburg University of Pennsylvania	\$4,299
University of Wisconsin-Whitewater	\$1,683
Minnesota State University Moorhead	No Response
Pittsburg State University	No Response
University of Wisconsin-La Crosse	No Response
Western Carolina University	No Response
Western Illinois University	No Response
Mean	\$4,597
Median	\$4,973

Institution	2007-08 State
Western Carolina University	\$11,202
Western Illinois University	\$7,864
University of Central Missouri	\$6,572
<b>University of Nebraska at Kearney</b>	<b>\$6,080</b>
Pittsburg State University	\$6,001
Southeast Missouri State University	\$5,529
Minnesota State University Moorhead	\$5,200
Bloomsburg University of Pennsylvania	\$4,422
University of Wisconsin-La Crosse	\$3,447
University of Wisconsin-Whitewater	\$1,701
Mean	\$5,771
Median	\$5,529

Institution	2006-07 State
Western Carolina University	\$10,797
University of Central Missouri	\$6,538
<b>University of Nebraska at Kearney</b>	<b>\$5,782</b>
Pittsburg State University	\$5,569
Southeast Missouri State University	\$5,475
Western Illinois University	\$4,718
Minnesota State University Moorhead	\$4,689
Bloomsburg University of Pennsylvania	\$4,406
University of Wisconsin-La Crosse	\$3,712
University of Wisconsin-Whitewater	\$1,794
Mean	\$5,300
Median	\$4,718

Institution	2005-06 State
Western Carolina University	\$9,185
University of Central Missouri	\$6,488
Pittsburg State University	\$5,629
<b>University of Nebraska at Kearney</b>	<b>\$5,386</b>
Southeast Missouri State University	\$5,272
Western Illinois University	\$4,697
Minnesota State University Moorhead	\$4,287
Bloomsburg University of Pennsylvania	\$4,261
University of Wisconsin-La Crosse	\$3,888
University of Wisconsin-Whitewater	\$1,781
Mean	\$5,054
Median	\$4,697

Institution	2004-05 State
Western Carolina University	\$7,933
University of Central Missouri	\$6,602
Southeast Missouri State University	\$5,487
Pittsburg State University	\$5,365
<b>University of Nebraska at Kearney</b>	<b>\$5,165</b>
Western Illinois University	\$4,824
Bloomsburg University of Pennsylvania	\$4,164
Minnesota State University Moorhead	\$4,162
University of Wisconsin-La Crosse	\$3,799
University of Wisconsin-Whitewater	\$1,532
Mean	\$4,874
Median	\$4,824

Institution	2003-04 State
Western Carolina University	\$7,843
University of Central Missouri	\$6,530
Southeast Missouri State University	\$5,346
<b>University of Nebraska at Kearney</b>	<b>\$5,245</b>
Pittsburg State University	\$5,112
Western Illinois University	\$4,874
Minnesota State University Moorhead	\$4,200
Bloomsburg University of Pennsylvania	\$3,966
University of Wisconsin-La Crosse	\$3,610
University of Wisconsin-Whitewater	\$1,816
Mean	\$4,811
Median	\$4,874

Institution	2002-03 State
Western Carolina University	\$8,169
University of Central Missouri	\$6,263
Southeast Missouri State University	\$6,086
<b>University of Nebraska at Kearney</b>	<b>\$5,518</b>
Western Illinois University	\$5,203
Pittsburg State University	\$5,024
University of Wisconsin-La Crosse	\$4,258
Minnesota State University Moorhead	\$4,246
Bloomsburg University of Pennsylvania	\$4,190
University of Wisconsin-Whitewater	\$2,264
Mean	\$5,078
Median	\$5,024

Institution	2001-02 State
Western Carolina University	\$9,282
Southeast Missouri State University	\$6,986
University of Central Missouri	\$6,624
Pittsburg State University	\$6,039
Western Illinois University	\$5,891
<b>University of Nebraska at Kearney</b>	<b>\$5,490</b>
University of Wisconsin-La Crosse	\$4,828
Minnesota State University Moorhead	\$4,427
Bloomsburg University of Pennsylvania	\$4,409
University of Wisconsin-Whitewater	\$2,216
Mean	\$5,633
Median	\$5,891

Institution	2000-01 State
Western Carolina University	\$9,355
Southeast Missouri State University	\$7,474
University of Central Missouri	\$7,029
Pittsburg State University	\$5,911
Western Illinois University	\$5,619
<b>University of Nebraska at Kearney</b>	<b>\$4,982</b>
University of Wisconsin-La Crosse	\$4,827
Bloomsburg University of Pennsylvania	\$4,546
University of Wisconsin-Whitewater	\$4,528
Minnesota State University Moorhead	\$4,447
Mean	\$5,971
Median	\$5,619

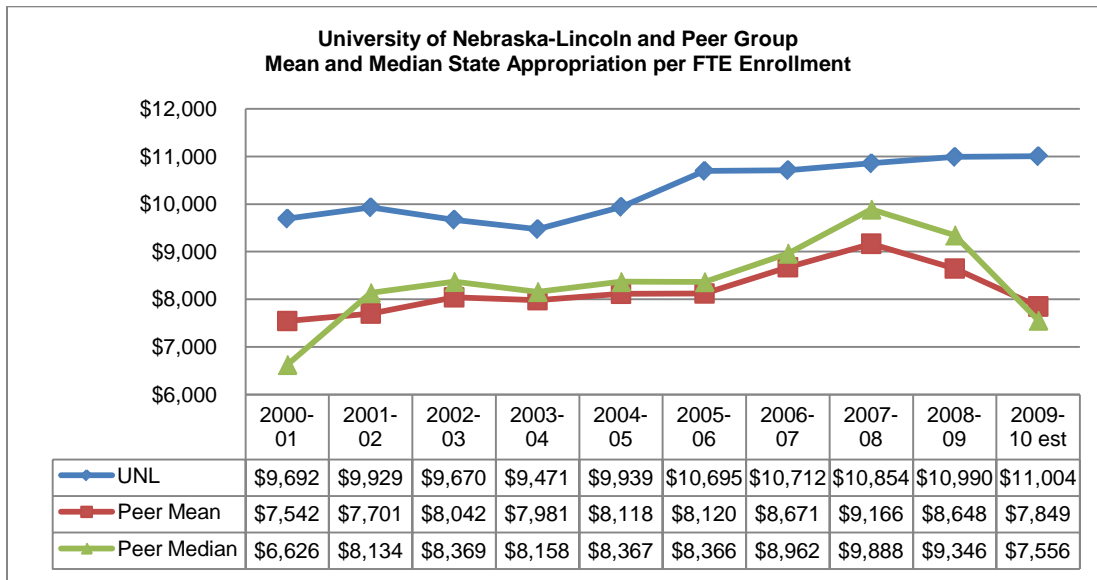

Data Note: Peer group mean and median are computed excluding data for UNL and non-responding institutions.

Institution	2009-10 State (est.)
University of Georgia	\$14,104
University of Tennessee-Knoxville	\$13,655
<b>University of Nebraska-Lincoln</b>	<b>\$11,004</b>
Auburn University	\$10,290
Oklahoma State University	\$10,046
Kansas State University	\$8,126
Louisiana State University	\$6,986
Purdue University	\$6,519
University of Kansas	\$5,624
University of Colorado-Boulder	\$3,141
Colorado State University	\$0
Iowa State University	No Response
University of Missouri-Columbia	No Response
Mean	\$7,849
Median	\$7,556

Institution	2008-09 State
University of Georgia	\$15,342
University of Tennessee-Knoxville	\$14,369
Auburn University	\$11,688
<b>University of Nebraska-Lincoln</b>	<b>\$10,990</b>
Oklahoma State University	\$10,534
Louisiana State University	\$9,997
Kansas State University	\$8,695
Purdue University	\$6,781
University of Kansas	\$5,931
University of Colorado-Boulder	\$3,141
Colorado State University	\$0
Iowa State University	No Response
University of Missouri-Columbia	No Response
Mean	\$8,648
Median	\$9,346

Institution	2007-08 State
University of Tennessee-Knoxville	\$15,679
University of Georgia	\$14,444
Auburn University	\$13,620
Iowa State University	\$11,823
<b>University of Nebraska-Lincoln</b>	<b>\$10,854</b>
Louisiana State University	\$10,210
Oklahoma State University	\$9,985
University of Missouri-Columbia	\$9,791
Kansas State University	\$9,127
Purdue University	\$6,573
University of Kansas	\$5,638
University of Colorado-Boulder	\$2,970
Colorado State University	\$134
Mean	\$9,166
Median	\$9,888

Institution	2006-07 State
University of Tennessee-Knoxville	\$16,213
University of Georgia	\$13,785
Auburn University	\$12,007
<b>University of Nebraska-Lincoln</b>	<b>\$10,712</b>
Oklahoma State University	\$10,285
Iowa State University	\$9,964
Kansas State University	\$9,480
Louisiana State University	\$8,445
Purdue University	\$7,528
University of Missouri-Columbia	\$7,472
University of Kansas	\$6,065
University of Colorado-Boulder	\$2,675
Colorado State University	\$136
Mean	\$8,671
Median	\$8,962

Institution	2005-06 State
University of Tennessee-Knoxville	\$15,384
University of Georgia	\$13,228
<b>University of Nebraska-Lincoln</b>	<b>\$10,695</b>
Auburn University	\$10,469
Iowa State University	\$9,641
Kansas State University	\$9,369
Oklahoma State University	\$9,216
Purdue University	\$7,515
University of Missouri-Columbia	\$7,506
Louisiana State University	\$7,015
University of Kansas	\$5,968
University of Colorado-Boulder	\$2,127
Colorado State University	\$0
Mean	\$8,120
Median	\$8,366

Institution	2004-05 State
University of Tennessee-Knoxville	\$15,547
University of Georgia	\$13,403
<b>University of Nebraska-Lincoln</b>	<b>\$9,939</b>
Iowa State University	\$9,262
Kansas State University	\$8,855
Auburn University	\$8,706
Oklahoma State University	\$8,684
University of Missouri-Columbia	\$8,051
Purdue University	\$7,615
Louisiana State University	\$6,667
University of Kansas	\$5,698
Colorado State University	\$2,790
University of Colorado-Boulder	\$2,133
Mean	\$8,118
Median	\$8,367

Institution	2003-04 State
University of Tennessee-Knoxville	\$14,609
University of Georgia	\$13,772
<b>University of Nebraska-Lincoln</b>	<b>\$9,471</b>
Iowa State University	\$9,186
Kansas State University	\$8,739
Auburn University	\$8,305
Oklahoma State University	\$8,246
University of Missouri-Columbia	\$8,070
Purdue University	\$7,478
Louisiana State University	\$6,729
University of Kansas	\$5,591
Colorado State University	\$2,821
University of Colorado-Boulder	\$2,225
Mean	\$7,981
Median	\$8,158

Institution	2002-03 State
University of Georgia	\$13,743
University of Tennessee-Knoxville	\$12,953
Oklahoma State University	\$10,445
<b>University of Nebraska-Lincoln</b>	<b>\$9,670</b>
Iowa State University	\$9,340
Kansas State University	\$9,075
University of Missouri-Columbia	\$8,510
Auburn University	\$8,229
Louisiana State University	\$6,350
Purdue University	\$6,205
University of Kansas	\$5,605
Colorado State University	\$3,229
University of Colorado-Boulder	\$2,823
Mean	\$8,042
Median	\$8,369

Institution	2001-02 State
Oklahoma State University	\$11,201
University of Georgia	\$10,847
Iowa State University	\$10,039
<b>University of Nebraska-Lincoln</b>	<b>\$9,929</b>
Kansas State University	\$9,342
Auburn University	\$9,147
University of Missouri-Columbia	\$8,949
University of Tennessee-Knoxville	\$7,319
Purdue University	\$6,320
University of Kansas	\$6,061
Louisiana State University	\$6,036
Colorado State University	\$3,860
University of Colorado-Boulder	\$3,284
Mean	\$7,701
Median	\$8,134

Institution	2000-01 State
Iowa State University	\$11,088
University of Georgia	\$10,750
University of Missouri-Columbia	\$9,953
Kansas State University	\$9,712
<b>University of Nebraska-Lincoln</b>	<b>\$9,692</b>
Auburn University	\$9,257
University of Tennessee-Knoxville	\$6,802
Oklahoma State University	\$6,450
Purdue University	\$6,305
University of Kansas	\$5,834
Colorado State University	\$5,552
Louisiana State University	\$5,374
University of Colorado-Boulder	\$3,433
Mean	\$7,542
Median	\$6,626

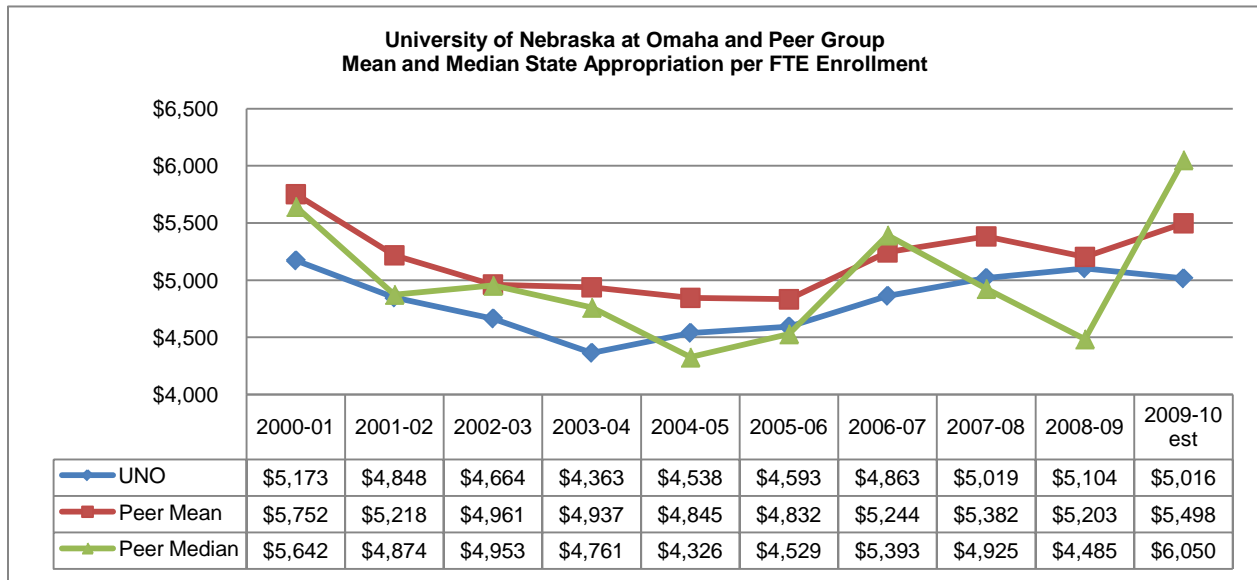

Data Note: Peer group mean and median are computed excluding data for UNO and non-responding institutions.

Institution	2009-10 State (est.)
University of Northern Iowa	\$8,473
Wichita State University	\$7,314
University of Missouri-St. Louis	\$6,050
<b>University of Nebraska at Omaha</b>	<b>\$5,016</b>
Youngstown State University	\$3,182
Cleveland State University	\$2,470
Eastern Michigan University	No Response
Middle Tennessee State University	No Response
Portland State University	No Response
University of Arkansas-Little Rock	No Response
Mean	\$5,498
Median	\$6,050

Institution	2008-09 State
University of Northern Iowa	\$9,482
Wichita State University	\$6,826
University of Missouri-St. Louis	\$6,022
<b>University of Nebraska at Omaha</b>	<b>\$5,104</b>
Eastern Michigan University	\$4,485
Youngstown State University	\$4,191
Portland State University	\$2,948
Cleveland State University	\$2,470
Middle Tennessee State University	No Response
University of Arkansas-Little Rock	No Response
Mean	\$5,203
Median	\$4,485

Institution	2007-08 State
University of Northern Iowa	\$9,044
University of Arkansas-Little Rock	\$7,211
Wichita State University	\$6,511
University of Missouri-St. Louis	\$5,613
<b>University of Nebraska at Omaha</b>	<b>\$5,019</b>
Middle Tennessee State University	\$4,925
Eastern Michigan University	\$4,694
Portland State University	\$4,154
Youngstown State University	\$3,907
Cleveland State University	\$2,377
Mean	\$5,382
Median	\$4,925

Institution	2006-07 State
University of Northern Iowa	\$8,369
Wichita State University	\$6,525
University of Arkansas-Little Rock	\$5,597
Cleveland State University	\$5,530
University of Missouri-St. Louis	\$5,393
<b>University of Nebraska at Omaha</b>	<b>\$4,863</b>
Middle Tennessee State University	\$4,703
Youngstown State University	\$3,772
Eastern Michigan University	\$3,735
Portland State University	\$3,575
Mean	\$5,244
Median	\$5,393

Institution	2005-06 State
University of Northern Iowa	\$8,085
Wichita State University	\$6,150
University of Arkansas-Little Rock	\$6,104
University of Missouri-St. Louis	\$5,097
<b>University of Nebraska at Omaha</b>	<b>\$4,593</b>
Middle Tennessee State University	\$4,529
Eastern Michigan University	\$4,080
Youngstown State University	\$3,776
Portland State University	\$3,420
Cleveland State University	\$2,250
Mean	\$4,832
Median	\$4,529

Institution	2004-05 State
University of Northern Iowa	\$7,426
University of Arkansas-Little Rock	\$6,606
Wichita State University	\$6,119
University of Missouri-St. Louis	\$5,151
<b>University of Nebraska at Omaha</b>	<b>\$4,538</b>
Middle Tennessee State University	\$4,326
Eastern Michigan University	\$4,184
Portland State University	\$3,670
Youngstown State University	\$3,585
Cleveland State University	\$2,535
Mean	\$4,845
Median	\$4,326

Institution	2003-04 State
University of Northern Iowa	\$7,120
University of Arkansas-Little Rock	\$6,309
Wichita State University	\$5,810
Cleveland State University	\$5,021
University of Missouri-St. Louis	\$4,761
<b>University of Nebraska at Omaha</b>	<b>\$4,363</b>
Middle Tennessee State University	\$4,132
Eastern Michigan University	\$3,836
Youngstown State University	\$3,720
Portland State University	\$3,720
Mean	\$4,937
Median	\$4,761

Institution	2002-03 State
University of Northern Iowa	\$6,531
University of Arkansas-Little Rock	\$5,603
Wichita State University	\$5,513
Cleveland State University	\$4,963
University of Missouri-St. Louis	\$4,953
Portland State University	\$4,667
<b>University of Nebraska at Omaha</b>	<b>\$4,664</b>
Eastern Michigan University	\$4,347
Middle Tennessee State University	\$4,285
Youngstown State University	\$3,785
Mean	\$4,961
Median	\$4,953

Institution	2001-02 State
University of Northern Iowa	\$7,070
Wichita State University	\$5,976
University of Arkansas-Little Rock	\$5,856
Cleveland State University	\$5,125
University of Missouri-St. Louis	\$4,874
<b>University of Nebraska at Omaha</b>	<b>\$4,848</b>
Portland State University	\$4,778
Eastern Michigan University	\$4,556
Middle Tennessee State University	\$4,524
Youngstown State University	\$4,199
Mean	\$5,218
Median	\$4,874

Institution	2000-01 State
University of Northern Iowa	\$8,335
Wichita State University	\$6,689
University of Arkansas-Little Rock	\$6,035
University of Missouri-St. Louis	\$5,675
Cleveland State University	\$5,642
Portland State University	\$5,320
<b>University of Nebraska at Omaha</b>	<b>\$5,173</b>
Youngstown State University	\$4,749
Eastern Michigan University	\$4,662
Middle Tennessee State University	\$4,661
Mean	\$5,752
Median	\$5,642

Tuition Waivers

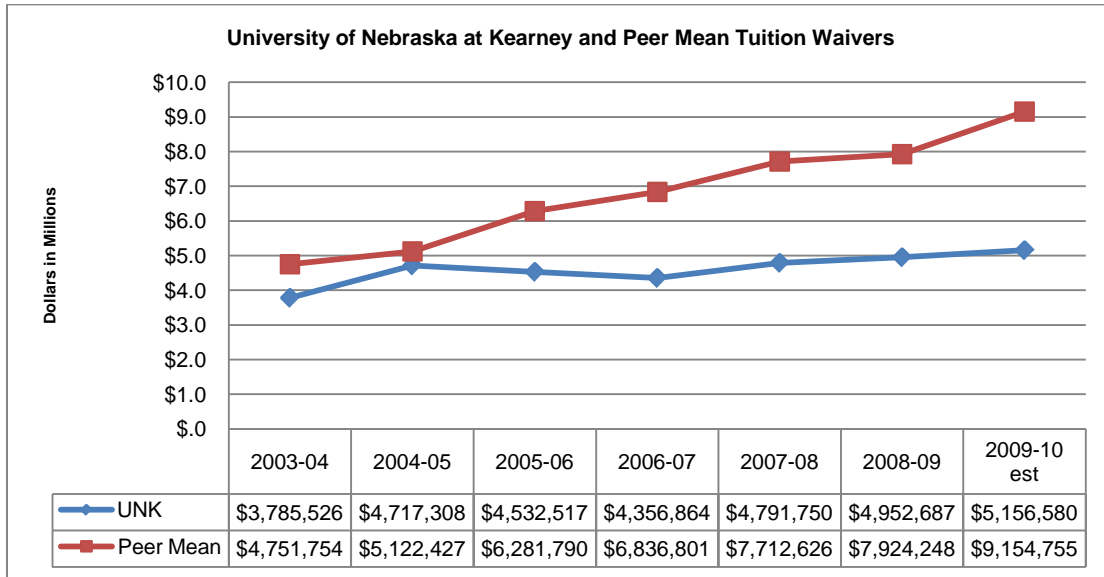

Data Note: Peer group mean and median are computed excluding data for UNK and non-responding institutions.

Institution	2009-10 est.
Western Illinois University	\$19,772,245
Pittsburg State University	\$9,758,896
<b>University of Nebraska at Kearney</b>	<b>\$5,156,580</b>
Bloomsburg University of Pennsylvania	\$3,758,279
University of Wisconsin-Whitewater	\$3,329,601
Minnesota State University-Moorhead	No Response
Southeast Missouri State University	No Response
University of Central Missouri	No Response
University of Wisconsin-La Crosse	No Response
Western Carolina University	No Response
Mean	\$9,154,755

Institution	2008-09
Western Illinois University	\$20,047,292
Pittsburg State University	\$9,343,127
<b>University of Nebraska at Kearney</b>	<b>\$4,952,687</b>
Bloomsburg University of Pennsylvania	\$3,780,212
Southeast Missouri State University	\$3,461,206
University of Wisconsin-Whitewater	\$2,989,405
Minnesota State University-Moorhead	No Response
University of Central Missouri	No Response
University of Wisconsin-La Crosse	No Response
Western Carolina University	No Response
Mean	\$7,924,248

Institution	2007-08
Western Illinois University	\$19,703,998
University of Central Missouri	\$10,657,027
Minnesota State University-Moorhead	\$9,406,000
Pittsburg State University	\$8,416,130
Western Carolina University	\$6,886,407
<b>University of Nebraska at Kearney</b>	<b>\$4,791,750</b>
University of Wisconsin-La Crosse	\$4,355,317
Bloomsburg University of Pennsylvania	\$3,953,842
Southeast Missouri State University	\$3,247,951
University of Wisconsin-Whitewater	\$2,786,959
Mean	\$7,712,626

Institution	2006-07
Western Illinois University	\$19,473,153
Central Missouri State University	\$9,544,553
Minnesota State University-Moorhead	\$9,362,000
Pittsburg State University	\$7,584,933
<b>University of Nebraska at Kearney</b>	<b>\$4,356,864</b>
Bloomsburg University of Pennsylvania	\$3,900,120
University of Wisconsin-La Crosse	\$3,813,031
Southeast Missouri State University	\$3,003,649
Western Carolina University	\$2,609,886
University of Wisconsin-Whitewater	\$2,239,882
Mean	\$6,836,801

Institution	2005-06
Western Illinois University	\$17,262,489
Central Missouri State University	\$9,773,689
Minnesota State University-Moorhead	\$8,472,000
Pittsburg State University	\$6,795,691
<b>University of Nebraska at Kearney</b>	<b>\$4,532,517</b>
Bloomsburg University of Pennsylvania	\$3,930,580
University of Wisconsin-La Crosse	\$3,450,282
Southeast Missouri State University	\$2,546,343
University of Wisconsin-Whitewater	\$2,310,688
Western Carolina University	\$1,994,346
Mean	\$6,281,790

Institution	2004-05
Western Illinois University	\$15,413,538
Central Missouri State University	\$9,389,063
Southeast Missouri State University	\$9,114,681
<b>University of Nebraska at Kearney</b>	<b>\$4,717,308</b>
Bloomsburg University of Pennsylvania	\$3,526,268
University of Wisconsin-La Crosse	\$3,493,079
Pittsburg State University	\$2,173,306
University of Wisconsin-Whitewater	\$1,856,066
Minnesota State University-Moorhead	\$718,206
Western Carolina University	\$417,635
Mean	\$5,122,427

Institution	2003-04
Western Illinois University	\$14,739,546
Central Missouri State University	\$8,907,087
Southeast Missouri State University	\$7,956,269
<b>University of Nebraska at Kearney</b>	<b>\$3,785,526</b>
Bloomsburg University of Pennsylvania	\$3,430,618
University of Wisconsin-La Crosse	\$3,421,452
University of Wisconsin-Whitewater	\$1,798,549
Pittsburg State University	\$1,470,617
Minnesota State University-Moorhead	\$634,539
Western Carolina University	\$407,105
Mean	\$4,751,754



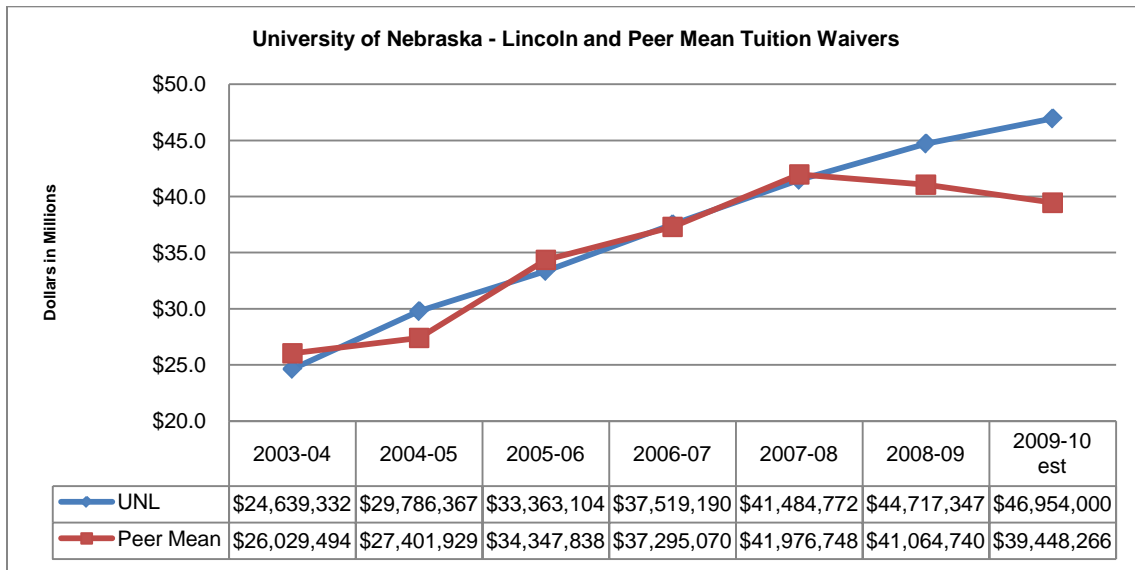

Data Note: Peer group mean and median are computed excluding data for UNL and non-responding institutions.

Institution	2009-10 est.
Auburn University	\$68,292,967
Purdue University	\$64,028,212
<b>University of Nebraska-Lincoln</b>	<b>\$46,954,000</b>
Oklahoma State University	\$38,290,134
University of Kansas	\$19,921,058
University of Georgia	\$6,708,958
Colorado State University	No Response
Iowa State University	No Response
Kansas State University	No Response
Louisiana State University	No Response
University of Colorado-Boulder	No Response
University of Missouri-Columbia	No Response
University of Tennessee-Knoxville	No Response
Mean	\$39,448,266

Institution	2008-09
Auburn University	\$64,424,379
University of Missouri-Columbia	\$62,790,969
Purdue University	\$62,225,121
<b>University of Nebraska-Lincoln</b>	<b>\$44,717,347</b>
Louisiana State University	\$39,190,378
Oklahoma State University	\$34,321,590
University of Kansas	\$19,154,864
University of Georgia	\$5,345,879
Colorado State University	No Response
Iowa State University	No Response
Kansas State University	No Response
University of Colorado-Boulder	No Response
University of Tennessee-Knoxville	No Response
Mean	\$41,064,740

Institution	2007-08
University of Tennessee-Knoxville	\$79,314,036
Purdue University	\$59,955,711
University of Missouri-Columbia	\$56,627,200
Auburn University	\$54,234,863
University of Colorado-Boulder	\$53,140,964
Iowa State University	\$50,565,107
Colorado State University	\$45,890,912
<b>University of Nebraska-Lincoln</b>	<b>\$41,484,772</b>
Louisiana State University	\$32,783,875
Oklahoma State University	\$31,478,486
University of Kansas	\$17,461,487
Kansas State University	\$16,888,658
University of Georgia	\$5,379,680
Mean	\$41,976,748

Institution	2006-07
University of Missouri-Columbia	\$68,006,422
University of Tennessee-Knoxville	\$63,248,095
Purdue University	\$58,646,662
University of Colorado-Boulder	\$45,735,169
Iowa State University	\$45,291,303
Colorado State University	\$38,078,393
<b>University of Nebraska-Lincoln</b>	<b>\$37,519,190</b>
Auburn University	\$35,951,098
Oklahoma State University	\$29,251,353
Louisiana State University	\$28,360,587
University of Kansas	\$16,586,811
Kansas State University	\$12,733,501
University of Georgia	\$5,651,447
Mean	\$37,295,070

Institution	2005-06
University of Missouri-Columbia	\$62,059,229
Purdue University	\$54,615,727

Institution	2004-05
Purdue University	\$44,757,649
University of Tennessee-Knoxville	\$42,092,599

University of Tennessee-Knoxville	\$48,965,107
University of Colorado-Boulder	\$45,732,781
Iowa State University	\$42,474,275
Colorado State University	\$33,878,494
Auburn University	\$33,465,222
<b>University of Nebraska-Lincoln</b>	<b>\$33,363,104</b>
Louisiana State University	\$28,047,891
Oklahoma State University	\$27,635,336
University of Kansas	\$15,275,631
Kansas State University	\$11,782,648
University of Georgia	\$8,241,711
Mean	\$34,347,838

Iowa State University	\$41,614,799
University of Missouri-Columbia	\$32,790,596
Auburn University	\$32,505,140
University of Colorado-Boulder	\$29,824,724
<b>University of Nebraska-Lincoln</b>	<b>\$29,786,367</b>
Colorado State University	\$29,227,860
Oklahoma State University	\$23,989,437
Louisiana State University	\$17,519,109
University of Kansas	\$14,051,448
Kansas State University	\$12,808,604
University of Georgia	\$7,641,177
Mean	\$27,401,929

Institution	2003-04
Iowa State University	\$42,174,288
Purdue University	\$41,570,349
University of Tennessee-Knoxville	\$39,872,051
Auburn University	\$33,261,857
University of Missouri-Columbia	\$31,399,296
Colorado State University	\$28,692,334
University of Colorado-Boulder	\$27,251,944
<b>University of Nebraska-Lincoln</b>	<b>\$24,639,332</b>
Oklahoma State University	\$23,080,208
Louisiana State University	\$13,016,314
University of Kansas	\$12,555,703
Kansas State University	\$11,860,196
University of Georgia	\$7,619,382
Mean	\$26,029,494

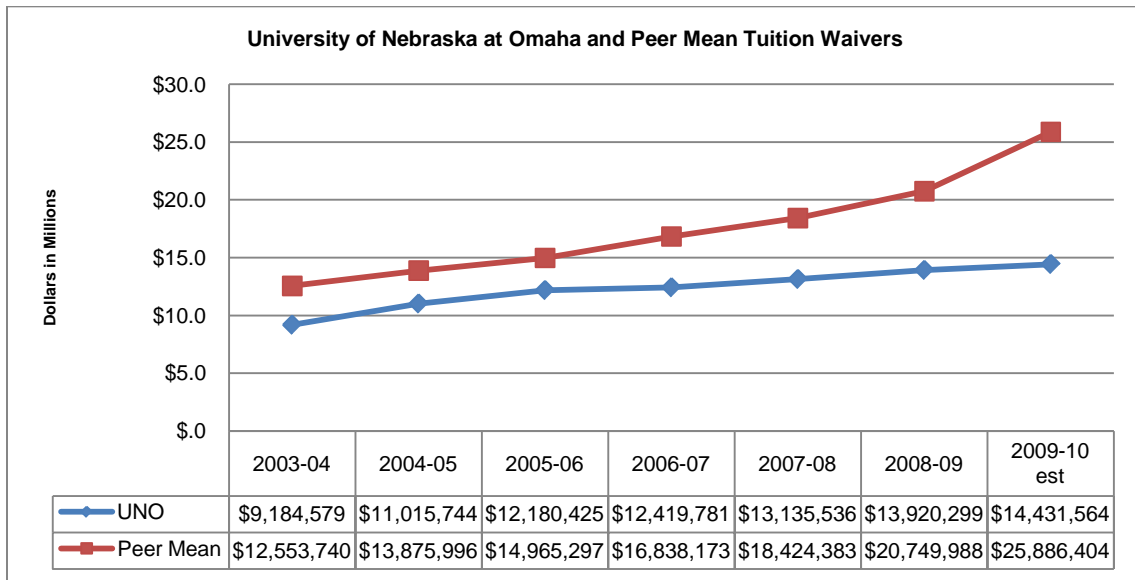

Data Note: Peer group mean and median are computed excluding data for UNO and non-responding institutions.

Institution	2009-10 est.
Eastern Michigan University	\$55,461,438
<b>University of Nebraska at Omaha</b>	<b>\$14,431,564</b>
University of Northern Iowa	\$13,998,832
Wichita State University	\$8,198,941
Cleveland State University	No Response
Middle Tennessee University	No Response
Portland State University	No Response
University of Arkansas-Little Rock	No Response
University of Missouri-St. Louis	No Response
Youngstown State University	No Response
Mean	\$25,886,404

Institution	2008-09
Eastern Michigan University	\$46,304,233
University of Missouri-St. Louis	\$23,640,902
Portland State University	\$16,889,301
Cleveland State University	\$15,487,219
<b>University of Nebraska at Omaha</b>	<b>\$13,920,299</b>
University of Northern Iowa	\$13,886,518
Wichita State University	\$8,291,753
Middle Tennessee University	No Response
University of Arkansas-Little Rock	No Response
Youngstown State University	No Response
Mean	\$20,749,988

Institution	2007-08
Eastern Michigan University	\$40,511,112
Middle Tennessee University	\$31,941,797
University of Missouri-St. Louis	\$22,073,231
Youngstown State University	\$18,454,703
Cleveland State University	\$14,204,847
University of Northern Iowa	\$13,290,201
<b>University of Nebraska at Omaha</b>	<b>\$13,135,536</b>
Portland State University	\$10,229,169
Wichita State University	\$7,702,680
University of Arkansas-Little Rock	\$7,411,703
Mean	\$18,424,383

Institution	2006-07
Eastern Michigan University	\$35,349,076
Middle Tennessee University	\$29,204,892
University of Missouri-St. Louis	\$20,645,893
Youngstown State University	\$17,102,380
Portland State University	\$13,488,829
Cleveland State University	\$13,377,056
<b>University of Nebraska at Omaha</b>	<b>\$12,419,781</b>
University of Northern Iowa	\$12,281,096
University of Arkansas-Little Rock	\$5,933,715
Wichita State University	\$4,160,621
Mean	\$16,838,173

Institution	2005-06
Eastern Michigan University	\$33,354,824
Middle Tennessee University	\$23,634,104
Youngstown State University	\$16,907,746
University of Missouri-St. Louis	\$13,839,994
Portland State University	\$12,994,959
<b>University of Nebraska at Omaha</b>	<b>\$12,180,425</b>
University of Northern Iowa	\$12,085,305
Cleveland State University	\$11,643,338
University of Arkansas-Little Rock	\$5,886,067
Wichita State University	\$4,341,337
Mean	\$14,965,297

Institution	2004-05
Eastern Michigan University	\$31,187,208
Middle Tennessee University	\$21,074,736
University of Missouri-St. Louis	\$17,358,683
Cleveland State University	\$14,213,699
<b>University of Nebraska at Omaha</b>	<b>\$11,015,744</b>
Youngstown State University	\$10,543,011
University of Northern Iowa	\$10,395,702
Wichita State University	\$9,621,048
University of Arkansas-Little Rock	\$7,042,143
Portland State University	\$3,447,737
Mean	\$13,875,996

Institution	2003-04
Eastern Michigan University	\$29,215,342
Wichita State University	\$19,026,154
University of Missouri-St. Louis	\$15,318,303
Cleveland State University	\$13,770,563
University of Northern Iowa	\$10,059,236
Youngstown State University	\$9,452,809
<b>University of Nebraska at Omaha</b>	<b>\$9,184,579</b>
Middle Tennessee University	\$6,659,053
University of Arkansas-Little Rock	\$5,791,767
Portland State University	\$3,690,430
Mean	\$12,553,740