

Table of Contents

EXECUTIVE SUMMARY	I
INTRODUCTION	1
AFFORDABILITY OF HIGHER EDUCATION	3
TUITION AND FEES.....	4
Community Colleges	5
State Colleges	7
University of Nebraska	9
STUDENT PAYMENT SHARE	11
Community Colleges	13
State Colleges	15
University of Nebraska	16
TUITION AND FEES AS A PERCENTAGE OF FAMILY INCOME	17
Community Colleges	18
State Colleges	30
University of Nebraska	38
STATE INVESTMENT IN HIGHER EDUCATION	47
APPROPRIATION COMPARISONS WITHIN THE STATE	48
Community Colleges	50
State Colleges	54
University of Nebraska	55
APPROPRIATION COMPARISONS WITH OTHER STATES	56
FINANCIAL AID FOR HIGHER EDUCATION	59
TUITION WAIVERS.....	61
Community Colleges	61
State Colleges	62
University of Nebraska	63
STATE GRANT TRENDS	64
Community Colleges	65
State Colleges	66
University of Nebraska	67
Sector	68
STUDENT LOAN TRENDS	69
Community Colleges	70
State Colleges	71
University of Nebraska	72
CONCLUSIONS	73
AFFORDABILITY OF HIGHER EDUCATION	73
STATE INVESTMENT IN HIGHER EDUCATION	73
FINANCIAL AID FOR HIGHER EDUCATION.....	74
RECOMMENDATIONS	77
AFFORDABILITY OF HIGHER EDUCATION	77
STATE INVESTMENT IN HIGHER EDUCATION	78
FINANCIAL AID FOR HIGHER EDUCATION.....	78
REFERENCES	79

EXECUTIVE SUMMARY

Nebraska's statutes require the Coordinating Commission for Postsecondary Education to biennially prepare a *Tuition, Fees, and Financial Aid Report*. As an important component of the Commission's *Comprehensive Statewide Plan for Postsecondary Education*, this report studies the public policy issues relating to tuition, fees, and financial aid for students in Nebraska and how Nebraska's public postsecondary educational institutions rank on these points when compared to their peer institutions. It examines these significant, interrelated issues facing the state's students and its institutions of higher education.

As stated in the Commission's *Comprehensive Statewide Plan*, Nebraskans will reap many benefits from affordable, accessible, and quality higher education. "Nebraska's people will value and support higher education institutions that are vital, vigorous and visionary. Each higher education institution will fulfill its role and mission with distinction by being responsive to changing academic, workforce, societal, economic, and community development needs. Together, Nebraska's institutions will provide access to educational opportunities that meet the diverse needs of students and citizens while exercising careful and creative stewardship of available resources." (2003, p. 1) It is the Commission's hope that this report will assist Nebraska's public postsecondary institutions in meeting these goals.

Affordability of Higher Education

In general, higher education is becoming less affordable—and therefore less attainable—for students. Among our findings:

- Over the past 10 years, tuition and mandatory fee increases for a full-time undergraduate resident student at Nebraska's public postsecondary institutions ranged from 57% to 134%. (See p. 4-10)
- Changes in the student payment share at Nebraska's public postsecondary institutions range from a decrease of 8% to an increase of 68% over the past 10 years. (See p. 11-16)
 - When comparing state and student contributions, the University of Nebraska at Omaha is the only Nebraska public postsecondary institution where students contribute more than 50% towards the cost of their education. (See p. 16)
- The percentage of family income needed to support undergraduate resident tuition and mandatory fees at Nebraska's public postsecondary institutions is increasing, especially for students from median-, low-, and very low-income families. (See p. 17-45)

State Investment in Higher Education

State appropriations per full-time equivalent (FTE) student at Nebraska's public postsecondary institutions have increased over the past 10 years. However, state funding is increasingly threatened by other state obligations. Among our findings:

- State appropriations per FTE student at the University of Nebraska-Lincoln, the University of Nebraska at Kearney, Western Nebraska Community College, Chadron State College, and Peru State College are all higher than their peer mean state appropriations per FTE. (See Appendix p. A6)
 - When compared to their peer groups, Peru State College and the University of Nebraska-Lincoln have the highest state appropriations per FTE of all Nebraska public institutions. (See p. A93 and p. A132)
- Mid-Plains and Western Nebraska Community Colleges are the only two Nebraska community colleges whose state and local appropriations are higher than their peer means. (See pp. A45 and A54)

Financial Aid for Higher Education

As tuition and mandatory fee charges continue to rise, the availability of financial aid becomes a necessity for many students. Among our findings:

- The percent of tuition discounted in the form of tuition waivers has remained fairly stable over three years. (See pp. A59-A70, pp. A98-A103, pp. A139-A144)
 - The University of Nebraska-Lincoln, Metropolitan Community College, and Western Nebraska Community College are the only Nebraska institutions where total tuition waivers awarded exceed their peer mean.
- The amount of state grant funds awarded to students has increased. (See p. 64-68)
- Students are borrowing considerably more for their educational expenses. (See p. 69-72)

Recommendations

Affordability

- The student payment share has increased at all but one of Nebraska's public postsecondary institutions over the past 10 years. Additionally, families with median, low, and very low income especially are contributing more of their income to pay the tuition and mandatory fees required to educate a family member. While students and their families certainly should contribute financially toward the student's education, **the Commission expects colleges and universities to strive to keep resident tuition and mandatory fees, and increases to those charges, as reasonable as possible so as not to price students out of obtaining an education. The Commission also encourages institutions to keep tuition and fees comparable to institutional peers or an identified national standard. In addition, the Commission encourages institutions to continue their efforts to increase efficiency through collaboration, advances in technology, and other appropriate means.**
- While nonresident students at Nebraska public higher education institutions pay more for tuition and fees than do resident students, those additional charges generally represent a smaller percentage premium than that charged by most of our institutions' peers in other states. Nebraska institutions therefore offer a good bargain for many students that come here from other states. The Commission has supported that approach to build higher education enrollments in Nebraska and increase the number of highly educated individuals that remain in the state and contribute to its economy. **The Commission supports consideration of some additional lowering of that differential, particularly to take advantage of opportunities to entice students from surrounding states.** While low nonresident rates assist with the recruitment and retention of nonresident students, **the Commission encourages institutions to review these charges to assure that low nonresident rates do not adversely affect programs and tuition charges for resident students.**

State Investment

- Having an educated population significantly enhances the economic and social well-being of a state. Therefore, **the Commission recommends that the Legislature maintain appropriate levels of state appropriations for public postsecondary institutions in Nebraska.**

Financial Aid

- Since students from median-, low-, and very low-income families would primarily benefit from financial assistance awarded from the state, and since the contribution from their income for tuition and mandatory fees has increased considerably, **the Commission encourages increased funding for the Nebraska State Grant program.**
- Although not specifically evaluated in this report, we are aware that the means to enroll in dual credit courses (courses that carry both collegiate and high school credit) is sometimes affected by family income. To increase the number of high school students taking dual enrollment courses, **the Commission encourages the Legislature to provide scholarship funds to allow needy students to take advantage of those opportunities and better prepare themselves for college attendance or entry into the workforce.**

INTRODUCTION

Nebraska's statutes require the Coordinating Commission for Postsecondary Education to biennially prepare the *Tuition, Fees, and Financial Aid Report*. As an important component of the Commission's *Comprehensive Statewide Plan for Postsecondary Education*, this report studies the public policy issues relating to tuition, fees, and financial aid for students in Nebraska. It examines the significant, interrelated issues facing the state's students and its institutions of higher education, such as:

- The affordability of attending a public postsecondary institution;
- The state's level of investment; and
- The trends in the state grant and student loan programs.

The appendixes of this report offer an in-depth analysis of comparisons regarding Nebraska's public postsecondary institutions in relation to their peer groups in:

- State appropriations per full-time equivalent student;
- Student payment share and affordability;
- Tuition, fees, and enrollment trends;
- Tuition and fees as compared to inflation; and
- Financial aid tuition waivers.

Data Caveats

Comparisons with peer institutions allow each of Nebraska's public postsecondary institutions to assess key indicators in relation to data from similar institutions. Such comparisons also provide a method of measuring and demonstrating an institution's progress toward specific goals and outcomes. (*Comprehensive Plan*, 2003, p. 33) This information should also help ensure that the major statewide goals in the *Comprehensive Plan* are being achieved. Two limitations may affect the validity of the data: the peer institutions used for each Nebraska institution and the return rate of the surveys.

The list of peer institutions was created more than a decade ago, based on the following criteria:

- Similarities among states;
- Closeness in enrollments;
- Comparable budget levels;
- Comparable types of accreditation;
- Comparable level and distribution of degree programs; and
- Similarities in selected measures of instructional characteristics.

Each Nebraska institution's peers may no longer meet one or more of these criteria. The Commission will review each of the peer lists before the

development of the *2008 Tuition, Fees, and Financial Aid Report* to determine if adjustments should be made.

The second data limitation in this report is the return rate of the surveys. Although some of the data for this report was derived from published literature, the survey information was based largely on self-reported data provided by a range of individuals working in Nebraska's public postsecondary institutions, along with their peers from other institutions. While the Commission obtained a 100 percent return rate on the surveys from Nebraska's institutions, there was only a 70 percent return rate from the peer institutions.

The return rate of the surveys within different sector peer lists varied significantly. For example, 100 percent of Wayne State College's peers returned the surveys, while only 56 percent of Southeast Community College's peers replied.¹

For institutions that did not return their surveys, the Commission attempted to obtain institutional information through a variety of sources such as the Integrated Postsecondary Education Data System (IPEDS) and *The Chronicle of Higher Education*, along with relevant information available through the peer institution's Web sites.

¹ Campus-based institutional researchers are busy, and there are limits to the amount of time they will or can devote to answering surveys from other states. Commission staff will consider other possible approaches for future reports.

AFFORDABILITY OF HIGHER EDUCATION

“This fall, as millions of students head for the nation’s campuses, they’ve already learned at least one thing: College is expensive. Indeed, the rising cost of postsecondary education has been a complex and critical problem for several years, not just for students and their families, but also for officials and policy-makers in nearly every state.”

Martha D. Lamkin, President and CEO
“Dreams Detoured,” *Lumina Foundation Focus, Fall 2005*

Affordability is a significant issue due to increasing college costs, which are making higher education less attainable for students. The National Center for Public Policy and Higher Education conducted a study in 2004 that rated affordability. The study, *Measuring Up: The National Report Card on Higher Education*, found that no state earned an A grade, only one state--California--received a B, two states earned a C, and 11 got Ds. The remaining 36 states, including Nebraska, received an F. (2004, p. 24) States must create public policies that will aid in making higher education affordable and accessible to an increasingly broad range of its citizens.

To determine if college is more or less affordable than it has been in the past, the following information examines tuition and mandatory fees in light of changes in family income.

This section covers three factors of affordability: tuition and fees, student payment share, and tuition and fees as a percentage of family income.

Tuition and Fees

Tuition and mandatory fees at Nebraska's public postsecondary institutions have increased significantly over the past five years. Inflation and fluctuations in state support have prompted these significant increases. The Commission continues to recommend that tuition and mandatory fee charges should be near or below the mean of the selected peer group for each institution as a means of promoting access to Nebraska higher education.

Nebraska's public postsecondary institutions are continuing to meet the Commission's recommendation to set tuition and fee rates at a level that is appropriate to each sector's role and mission. (*Comprehensive Plan*, 2003, p. 11) While higher education institutions nationwide have put in place steady increases in tuition and mandatory fees over the years, most undergraduate Nebraska students attending public, four-year institutions in 2005-06 still paid less than the national average of \$5,491 for tuition and mandatory fees. The exception is the University of Nebraska-Lincoln, where tuition and mandatory fee charges are slightly above the national average. Nebraska college students attending two-year public institutions are also paying less than the national average of \$2,191 for tuition and mandatory fees. (*Trends in College Pricing*, 2005, p. 5)

Regarding nonresident tuition and fees, the Commission has encouraged Nebraska institutions of higher education to use lower nonresident charges as a recruiting tool to attract out-of-state students. However, as recommended in the *2004 Tuition, Fees, and Financial Aid Report*, institutions are encouraged to review nonresident charges to assure that low nonresident rates do not adversely affect programs and tuition charges for Nebraska-resident students.

Consistent with that guidance, Nebraska institutions, especially within the community college sector, generally charge a significantly lower out-of-state premium than do their peers in other states.¹ Nevertheless, the community colleges continue to have the lowest undergraduate resident tuition and fee rates, followed by the state colleges and then the University of Nebraska system. The following pages reflect changes in tuition and fees occurring in the community colleges, state colleges, and the University of Nebraska.

¹ See appendix pages A13-A14 for community colleges, page A75 for state colleges, and pages A114-A115 for the University of Nebraska.

Community Colleges

**Resident Tuition and Mandatory Fees at
Nebraska's Community Colleges 1995-96 through 2005-06¹**

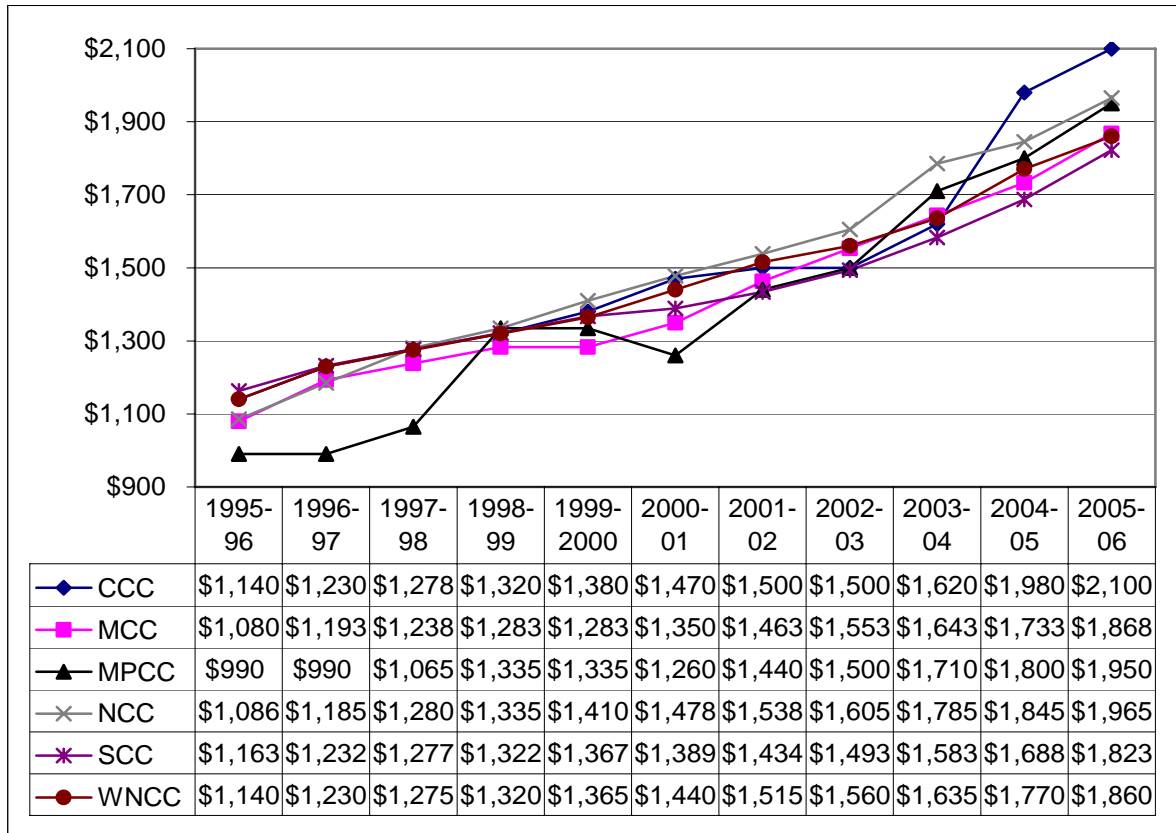

From 1995-96 to 2005-06, tuition and mandatory fees for a Nebraska-resident student increased:

- 97% at Mid-Plains Community College
 - 84% at Central Community College
 - 81% at Northeast Community College
 - 73% at Metropolitan Community College
 - 63% at Western Nebraska Community College
 - 57% at Southeast Community College
- Nationwide, tuition and mandatory fees at community colleges increased 65% over the same period. (*Trends in College Pricing, 2005, p. 10*)

¹ Based on 30 semester or 45 quarter credit hours.

From 2000-01 to 2005-06, tuition and mandatory fees for a Nebraska-resident student increased:

- 55% at Mid-Plains Community College
 - 43% at Central Community College
 - 38% at Metropolitan Community College
 - 33% at Northeast Community College
 - 31% at Southeast Community College
 - 29% at Western Nebraska Community College
- Nationwide, tuition and mandatory fees at community colleges increased 33% over the same period. (*Trends in College Pricing, 2005, p. 10*)

For resident tuition and mandatory fee charges in 2005-06, when compared to their peers:

- Central Community College ranks 6th out of 11
- Metropolitan Community College ranks 7th out of 11
- Mid-Plains Community College ranks 5th out of 11
- Northeast Community College ranks 3rd out of 10
- Southeast Community College ranks 8th out of 9
- Western Nebraska Community College ranks 4th out of 9

More detailed information can be found in the appendix beginning on page A10.

State Colleges

Resident Undergraduate Tuition and Mandatory Fees at Nebraska's State Colleges 1995-96 through 2005-06¹

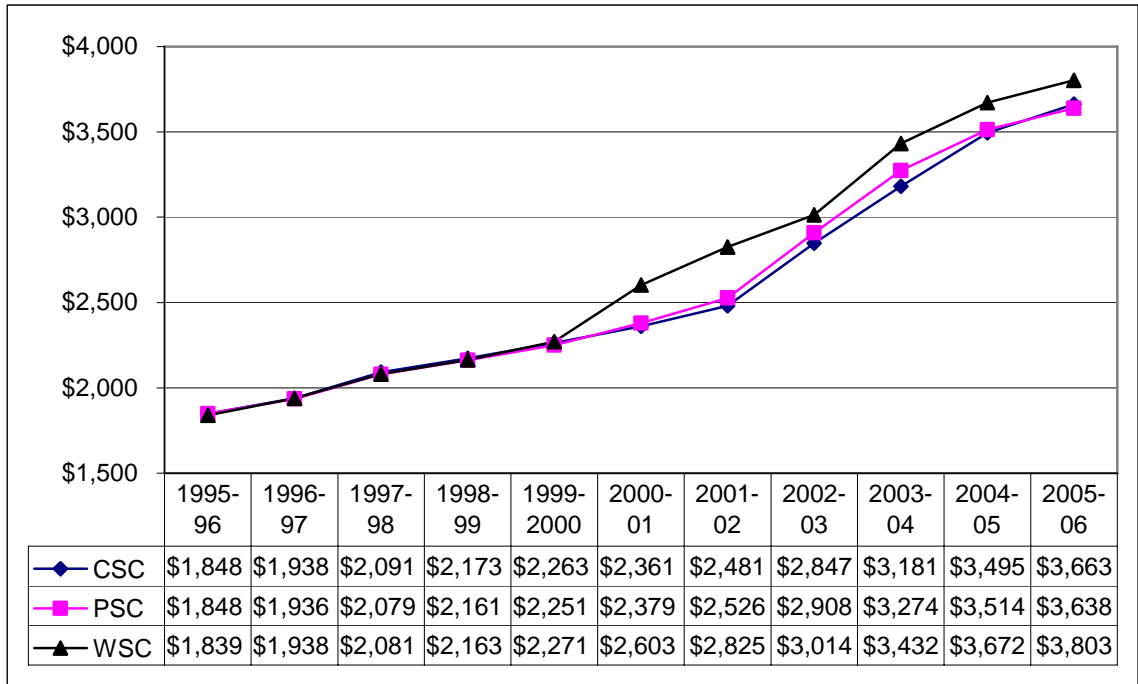

From 1995-96 to 2005-06, tuition and mandatory fees for a Nebraska-resident student increased:

- 107% at Wayne State College
- 98% at Chadron State College
- 97% at Peru State College
- Nationwide, tuition and mandatory fees at four-year public institutions increased 95% over the same period. (*Trends in College Pricing, 2005, p. 10*)

From 2000-01 to 2005-06, tuition and mandatory fees for a Nebraska-resident student increased:

- 55% at Chadron State College
- 53% at Peru State College
- 46% at Wayne State College

¹ Based on 30 semester hours.

- Nationwide, tuition and mandatory fees at four-year public institutions increased 57% over the same period. (*Trends in College Pricing, 2005, p. 10*)

For undergraduate tuition and mandatory fee charges in 2005-06, when compared to their peers:

- Chadron State College ranks 6th out of 11
- Peru State College ranks 9th out of 11
- Wayne State College ranks 6th out of 10

More detailed information can be found in the appendix beginning on page A72.

University of Nebraska

Resident Undergraduate Tuition and Mandatory Fees at University of Nebraska Campuses 1995-96 through 2005-06¹

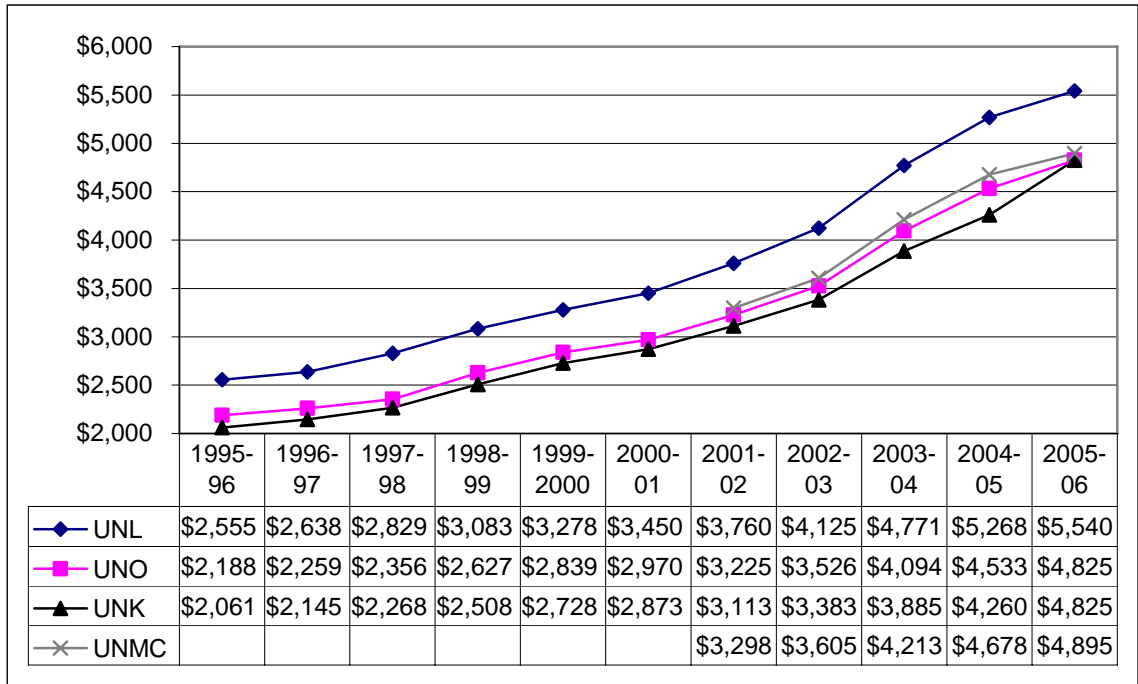

From 1995-96 to 2005-06, tuition and mandatory fees for a Nebraska-resident student increased:

- 134% at the University of Nebraska at Kearney
- 121% at the University of Nebraska at Omaha
- 117% at the University of Nebraska-Lincoln
- Nationwide, tuition and mandatory fees at four-year public institutions increased 95% over the same period. (*Trends in College Pricing, 2005, p. 10*)

From 2000-01 to 2005-06, tuition and mandatory fees for a Nebraska-resident student increased:

- 68% at the University of Nebraska at Kearney
- 62% at the University of Nebraska at Omaha
- 61% at the University of Nebraska-Lincoln

¹ Based on 30 semester hours.

- Nationwide, tuition and mandatory fees at four-year public institutions increased 57% over the same period. (*Trends in College Pricing, 2005, p. 10*)

For undergraduate tuition and mandatory fee charges in 2005-06, when compared to their peers:

- The University of Nebraska-Lincoln ranks 4th out of 13
- The University of Nebraska at Omaha ranks 8th out of 10
- The University of Nebraska at Kearney ranks 8th out of 10

More detailed information can be found in the appendix beginning on page A106.

Student Payment Share

The State of Nebraska and its taxpayers bear the majority of the cost to educate public postsecondary students. Students, however, pay a percentage of the cost through tuition and fees. The student payment share for four-year institutions is determined by a formula that divides the aggregate tuition and mandatory fee revenue, in a given year, by the public institution's state appropriation plus the tuition and mandatory fees revenue. For two-year institutions, property tax revenue is also added into the equation. Overall, the State of Nebraska and its taxpayers bear the majority of the cost to educate public postsecondary students, and the students pay a percentage of the cost through tuition and fees assessed at each institution.

A common concern in higher education is how much institutional revenue is coming from the student compared to how much is coming from other sources. In simple terms, four-year public institutions receive a majority of their funding for operations from two sources: the state and the student. Two-year public institutions receive a majority of funding from the state and the student, but also receive revenue from taxes assessed on property within their service area. As students contribute a higher percentage of the cost of an education, affordability at his or her preferred institution is lessened, especially if he or she comes from a low-income family.

The Commission has recommended guidelines on the student payment share for educational costs in the *Comprehensive Statewide Plan for Postsecondary Education* (2003, p. 11). These guidelines reflect role and mission differences between sectors:

- At the community colleges, the student payment share should be the lowest of the three public sectors.
- At the state colleges, the student payment share should be greater than the student's share at the community colleges, but less than at the University of Nebraska campuses.
- At the University of Nebraska campuses, the student payment share should be greater than the student's payment share at both the community colleges and the state colleges.

With one exception, the student payment share at Nebraska institutions is consistent with established guidelines. The student payment share at Wayne State College is estimated at 41.1 percent in 2005-06—slightly above the estimated student payment share of 40.3 percent at the University of Nebraska-Lincoln for the same year. Students at the University of Nebraska at Omaha pay the highest student payment share.

The following pages provide student payment share information for the public postsecondary sectors in Nebraska.

Community Colleges

**Student Payment Share at Nebraska's Community Colleges
1995-96 through 2005-06**

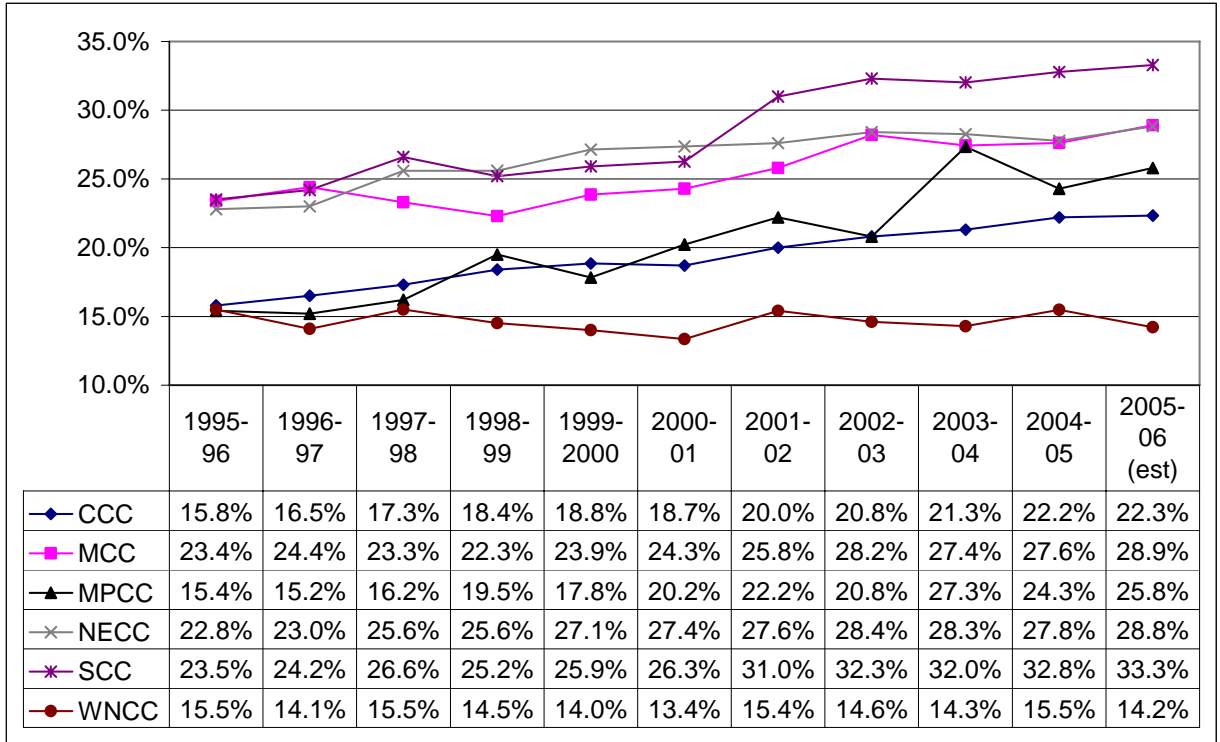

From 1995-96 to 2005-06, the student payment share at Nebraska's community colleges:

- increased 68% at Mid-Plains Community College
- increased 42% at Southeast Community College
- increased 41% at Central Community College
- increased 26% at Northeast Community College
- increased 24% at Metropolitan Community College
- **decreased** 8% at Western Nebraska Community College

From 2000-01 to 2005-06, the student payment share at Nebraska's community colleges increased:

- 28% at Mid-Plains Community College
- 27% at Southeast Community College
- 19% at Central Community College
- 19% at Metropolitan Community College
- 6% at Western Nebraska Community College
- 5% at Northeast Community College

For estimated student payment share in 2005-06, when compared to their peers:

- Central Community College ranks 4th out of 7
- Metropolitan Community College ranks 4th out of 7
- Mid-Plains Community College ranks 3rd out of 5
- Northeast Community College ranks 3rd out of 5
- Southeast Community College ranks 1st out of 5
- Western Nebraska Community College ranks 7th out of 8

More detailed information can be found in the appendix beginning on page A21.

State Colleges

**Student Payment Share at Nebraska's State Colleges
1995-96 through 2005-06**

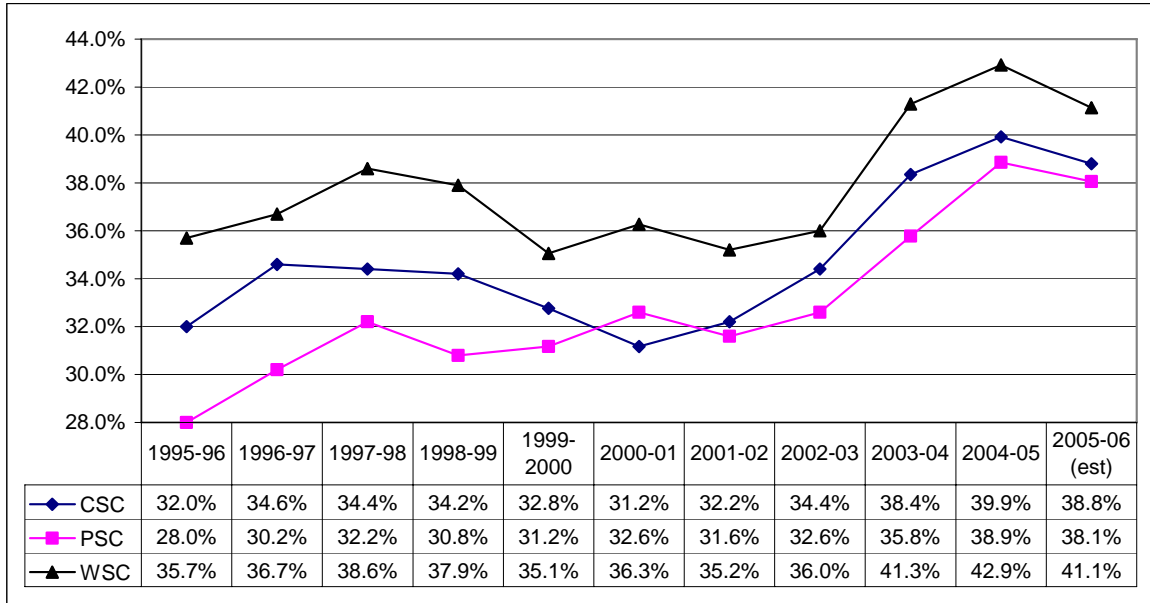

From 1995-96 to 2005-06, the student payment share at Nebraska's state colleges increased:

- 36% at Peru State College
- 21% at Chadron State College
- 15% at Wayne State College

From 2000-01 to 2005-06, the student payment share at Nebraska's state colleges increased:

- 24% at Chadron State College
- 17% at Peru State College
- 13% at Wayne State College

For estimated student payment share in 2005-06, when compared to their peers:

- Chadron State College ranks 6th out of 10
- Peru State College ranks 6th out of 6
- Wayne State College ranks 6th out of 10

More detailed information can be found in the appendix beginning on page A82.

University of Nebraska

**Student Payment Share at University of Nebraska Campuses
(excluding UNMC) 1995-96 through 2005-06**

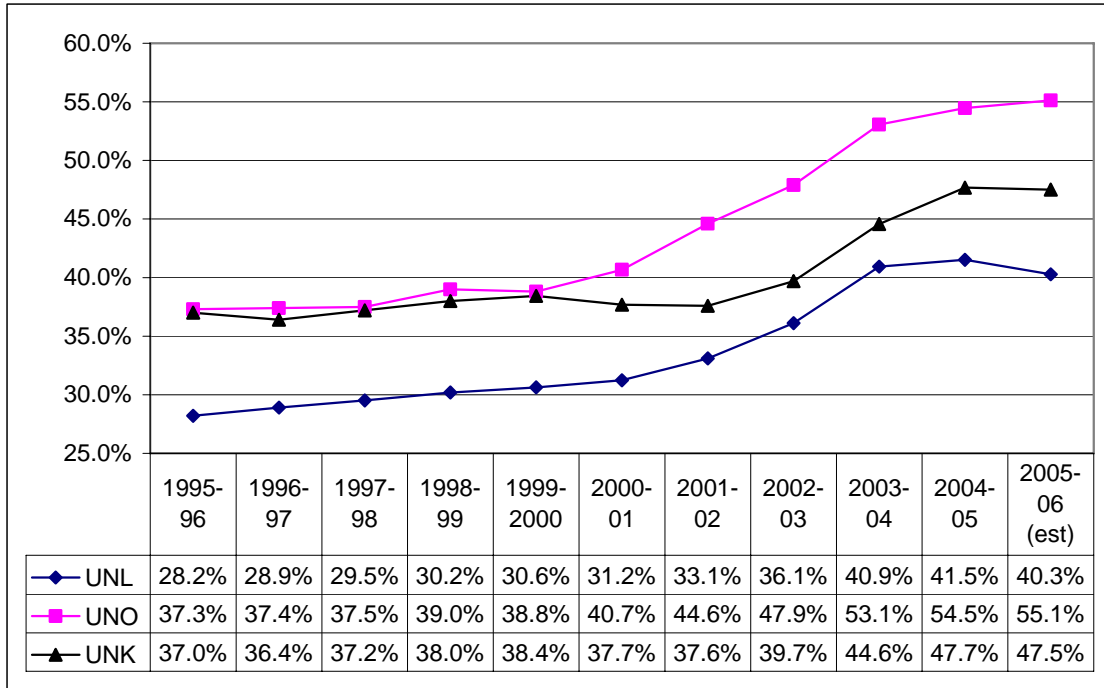

From 1995-96 to 2005-06, the student payment share at the University of Nebraska campuses increased:

- 48% at the University of Nebraska at Omaha
- 43% at the University of Nebraska-Lincoln
- 28% at the University of Nebraska at Kearney

From 2000-01 to 2005-06, the student payment share at the University of Nebraska campuses increased:

- 36% at the University of Nebraska at Omaha
- 29% at the University of Nebraska-Lincoln
- 26% at the University of Nebraska at Kearney

For estimated student payment share in 2005-06, when compared to their peers:

- University of Nebraska-Lincoln ranks 7th out of 10
- University of Nebraska at Omaha ranks 6th out of 8
- University of Nebraska at Kearney ranks 7th out of 7

More detailed information can be found in the appendix beginning on page A122.

Tuition and Fees as a Percentage of Family Income

The third factor relating to affordability is the percentage of a family's annual income that must be contributed for the student to attend the institution of their choice. As the cost of a college education has increased for students and their families, concerns about pricing students--especially students from low-income families--out of an education become increasingly important.

Over the years, the Commission has reviewed how much a student's family must contribute to the student's education using per capita income to measure affordability, along with comparing the educational costs to the median family income, the low family income, and very low family income. Per capita income is determined by the U.S. Department of Commerce Bureau of Economic Analysis, while the median, low, and very low income values for a family of four comes from the U.S. Department of Housing and Urban Development:

Low-income families are defined as families whose income does not exceed 80 percent of the median family income while very low-income families are defined as families whose incomes do not exceed 50 percent of the median family income. (2005)

Per capita, median, low and very low incomes are calculated for each institution by averaging the amounts for families in each specified county in an institution's service area.

Through various calculations, such as adding the two lowest measures of family income, it is possible to assess if the increase in tuition and fees has a more detrimental effect on students from low-income families than on students from median-income families. Census Bureau research has shown that the "mean income for families in the lowest-income bracket has declined since 2000." (Giegerich, 2005, p. 6) This indicates that incomes for those families clearly are not rising as tuition and fees consistently increase in higher education. The Commission continues to remember that the higher an increase, the harder it is for students from low-income families to obtain a higher education degree.

The following pages discuss the percentage of a family's income that goes toward a student's education when attending the public postsecondary sectors Nebraska.¹

¹ It should be noted that these calculations are based on the gross amount of tuition and mandatory fees a student would be charged. While these students would, in most cases, be eligible for some type of financial assistance to help with their educational costs, the calculations for this section do not take those awards into consideration.

Community Colleges

Average Income for Median-income Families Living in Counties Within Each Nebraska Community College Service Area 1996-97 through 2004-05

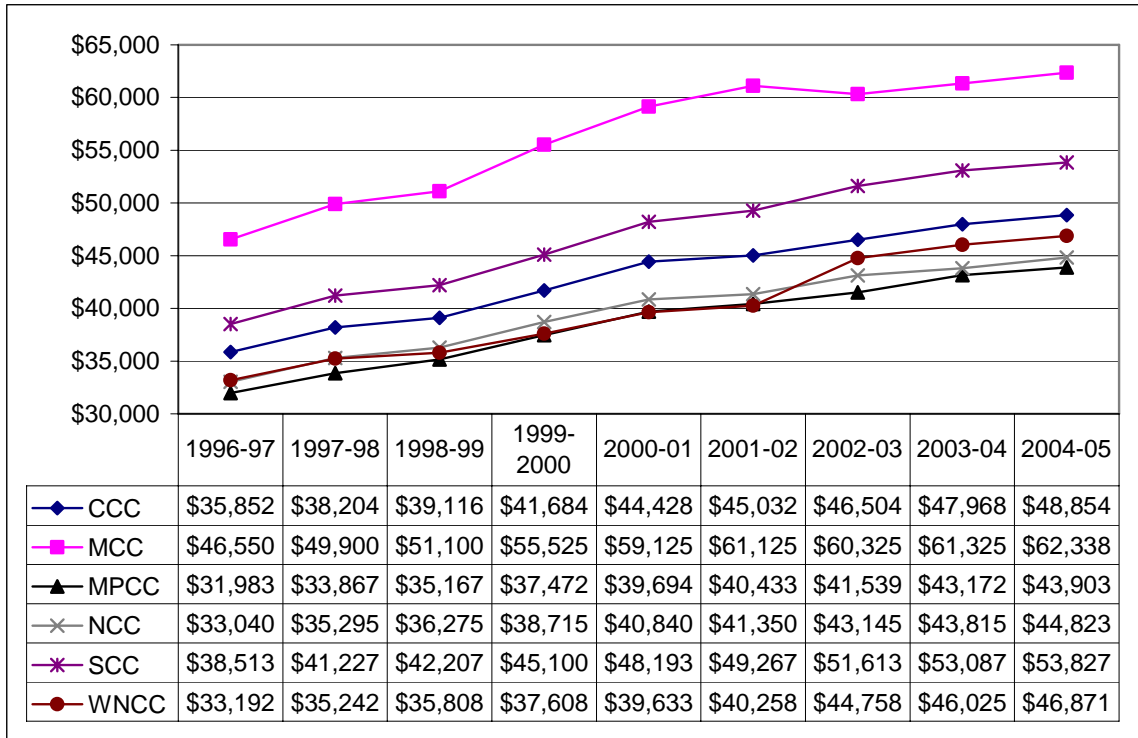

From 1996-97 to 2004-05, the average income for median-income families living in counties within each Nebraska community college service area increased:

- 41% at Western Nebraska Community College
- 40% at Southeast Community College
- 37% at Mid-Plains Community College
- 36% at Central Community College
- 36% at Northeast Community College
- 34% at Metropolitan Community College

From 1999-2000 to 2004-05, the average income for median-income families living in counties within each Nebraska community college service area increased:

- 25% at Western Nebraska Community College
- 19% at Southeast Community College
- 17% at Central Community College
- 17% at Mid-Plains Community College
- 16% at Northeast Community College
- 12% at Metropolitan Community College

For Families with Median Income: Percentage of Family Income Required to Pay Undergraduate Resident Tuition and Mandatory Fees at Nebraska's Community Colleges 1996-97 through 2004-05

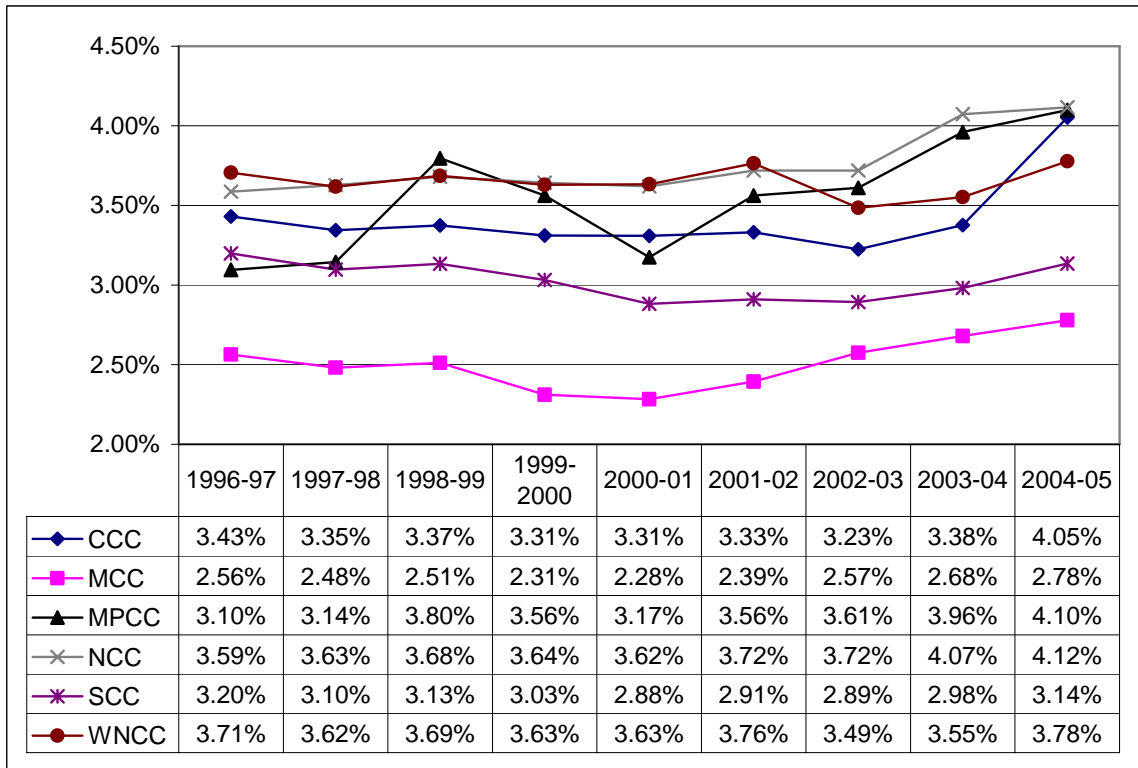

From 1996-97 to 2004-05, families with median incomes would be generally required to pay an increasing percentage of their family income to cover a student's undergraduate resident tuition and mandatory fees at Nebraska's community colleges. Those percentages changed as follows:

- increased 32% at Mid-Plains Community College
- increased 18% at Central Community College
- increased 15% at Northeast Community College
- increased 9% at Metropolitan Community College
- increased 2% at Western Nebraska Community College
- **decreased** 2% at Southeast Community College

From 1999-2000 to 2004-05, families with median incomes would be generally required to pay an increasing percentage of their family income to cover a student's undergraduate resident tuition and mandatory fees at Nebraska's community colleges. Those percentages changed as follows:

- increased 22% at Central Community College
- increased 20% at Metropolitan Community College
- increased 15% at Mid-Plains Community College
- increased 13% at Northeast Community College

- increased 4% at Western Nebraska Community College
- increased 4% at Southeast Community College

Average Income for Low-income Families Living in Counties Within Each Nebraska Community College Service Area 1996-97 through 2004-05

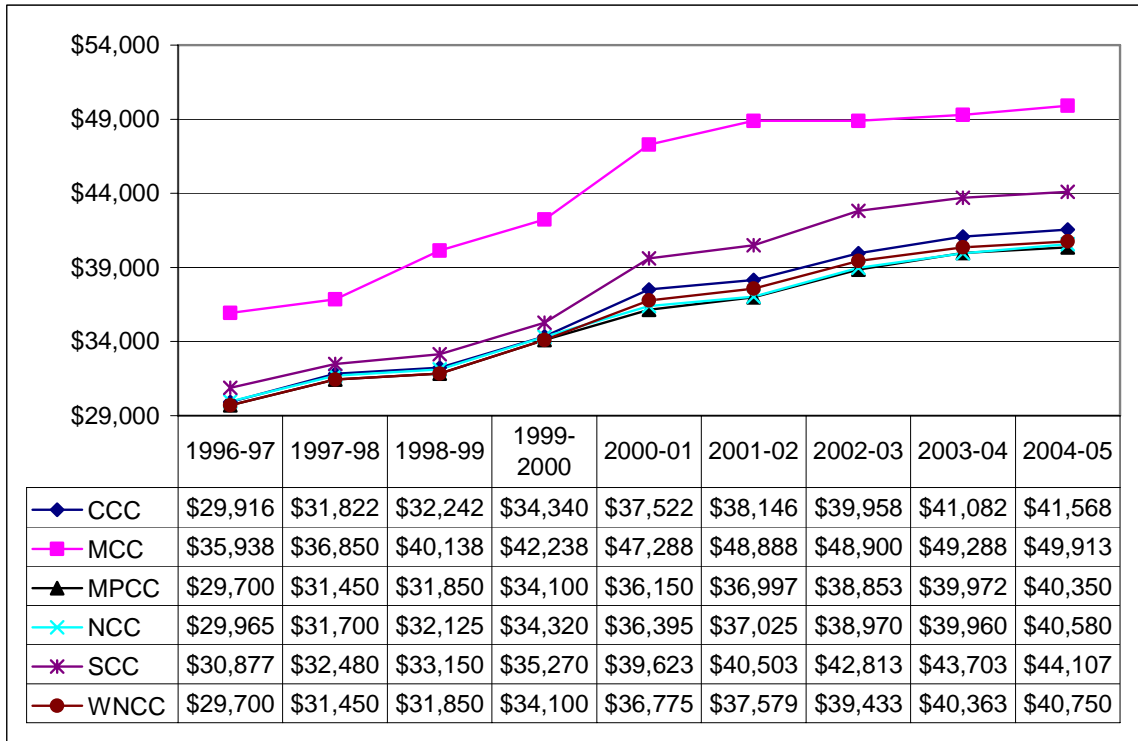

From 1996-97 to 2004-05, the average income for low-income families living in counties within each Nebraska community college service area increased:

- 43% at Southeast Community College
- 39% at Central Community College
- 39% at Metropolitan Community College
- 37% at Western Nebraska Community College
- 36% at Mid-Plains Community College
- 35% at Northeast Community College

From 1999-2000 to 2004-05, the average income for low-income families living in counties within each Nebraska community college service area increased:

- 25% at Southeast Community College
- 21% at Central Community College
- 20% at Western Nebraska Community College
- 18% at Metropolitan Community College
- 18% at Mid-Plains Community College
- 18% at Northeast Community College

For Families with Low Income: Percentage of Family Income Required to Pay Undergraduate Resident Tuition and Mandatory Fees at Nebraska's Community Colleges 1996-97 through 2004-05

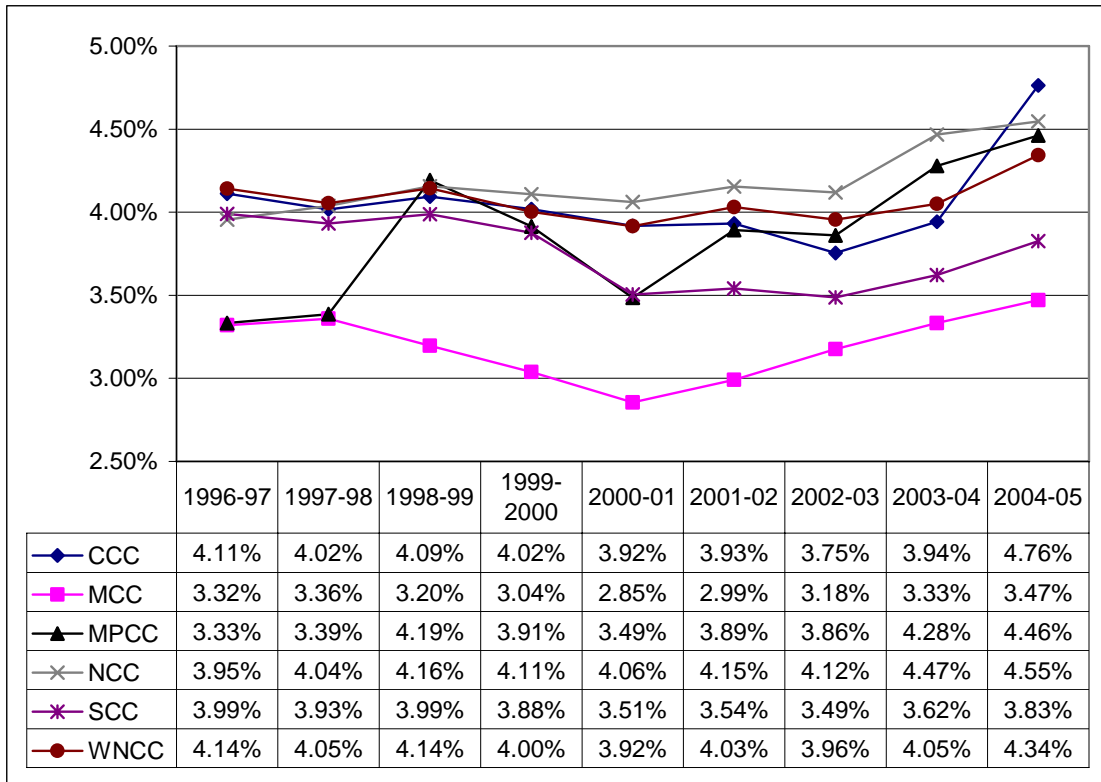

From 1996-97 to 2004-05, families with low incomes would be generally required to pay an increasing percentage of their family income to cover a student's undergraduate resident tuition and mandatory fees at Nebraska's community colleges. Those percentages changed as follows:

- increased 34% at Mid-Plains Community College
- increased 16% at Central Community College
- increased 15% at Northeast Community College
- increased 5% at Western Nebraska Community College
- increased 5% at Metropolitan Community College
- **decreased** 4% at Southeast Community College

From 1999-2000 to 2004-05, families with low incomes would be generally required to pay an increasing percentage of their family income to cover a student's undergraduate resident tuition and mandatory fees at Nebraska's community colleges. Those percentages changed as follows:

- increased 18% at Central Community College
- increased 14% at Metropolitan Community College
- increased 14% at Mid-Plains Community College

- increased 11% at Northeast Community College
- increased 9% at Western Nebraska Community College
- **decreased** 1% at Southeast Community College

Average Income for Very Low-income Families Living in Counties Within Each Nebraska Community College Service Area 1996-97 through 2004-05

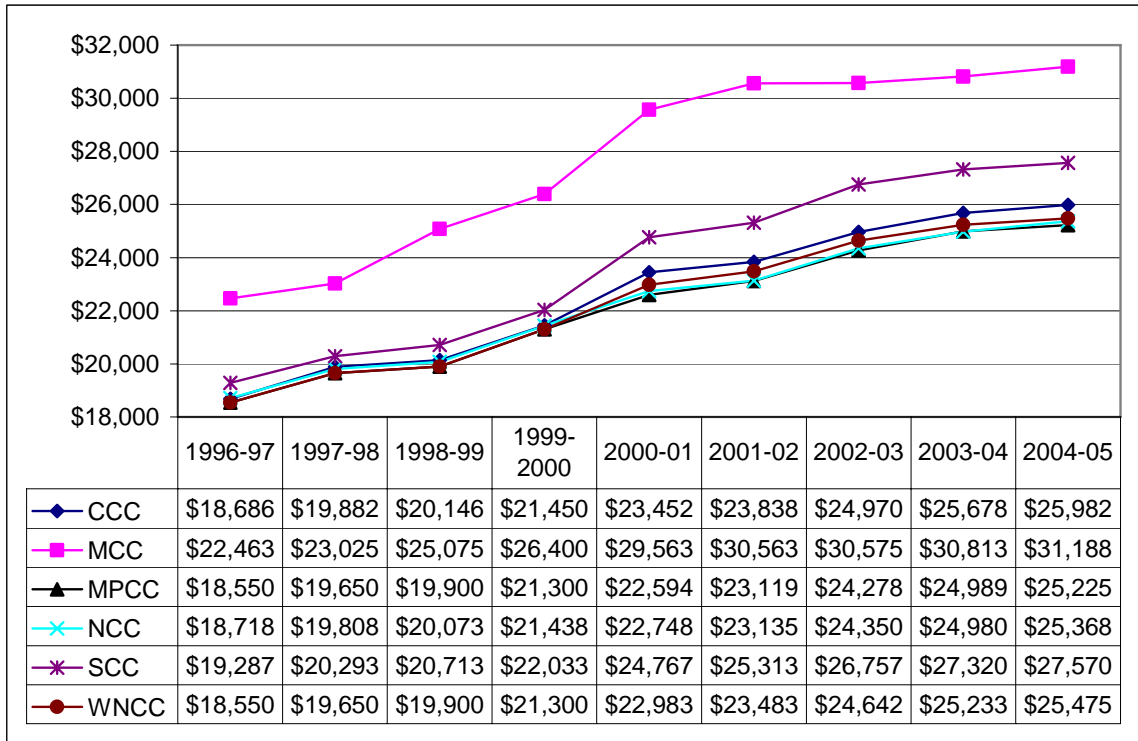

From 1996-97 to 2004-05, the average income for very low-income families living in counties within each Nebraska community college service area increased:

- 43% at Southeast Community College
- 39% at Central Community College
- 39% at Metropolitan Community College
- 37% at Western Nebraska Community College
- 36% at Mid-Plains Community College
- 36% at Northeast Community College

From 1999-2000 to 2004-05, the average income for very low-income families living in counties within each Nebraska community college service area increased:

- 25% at Southeast Community College
- 21% at Central Community College
- 20% at Western Nebraska Community College
- 18% at Metropolitan Community College
- 18% at Mid-Plains Community College
- 18% at Northeast Community College

For Families with Very Low Income: Percentage of Family Income Required to Pay Undergraduate Resident Tuition and Mandatory Fees at Nebraska's Community Colleges 1996-97 through 2004-05

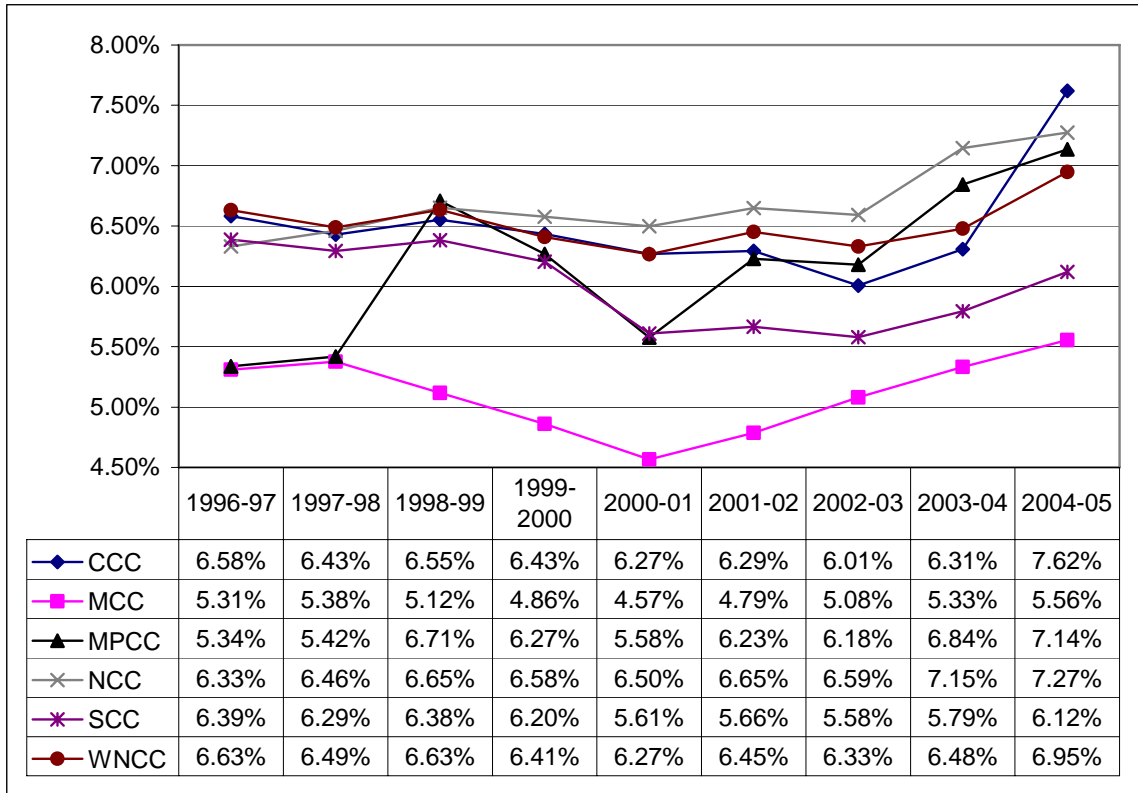

From 1996-97 to 2004-05, families with very low incomes would be generally required to pay an increasing percentage of their family income to cover a student's undergraduate resident tuition and mandatory fees at Nebraska's community colleges. Those percentages changed as follows:

- increased 34% at Mid-Plains Community College
- increased 16% at Central Community College
- increased 15% at Northeast Community College
- increased 5% at Western Nebraska Community College
- increased 5% at Metropolitan Community College
- **decreased** 4% at Southeast Community College

From 1999-2000 to 2004-05, families with very low incomes would be generally required to pay an increasing percentage of their family income to cover a student's undergraduate resident tuition and mandatory fees at Nebraska's community colleges. Those percentages changed as follows:

- increased 19% at Central Community College
- increased 14% at Metropolitan Community College
- increased 14% at Mid-Plains Community College

- increased 10% at Northeast Community College
- increased 8% at Western Nebraska Community College
- **decreased** 1% at Southeast Community College

Average Per Capita Income for Families Living in Counties Within Each Nebraska Community College Service Area 1996-97 through 2003-04¹

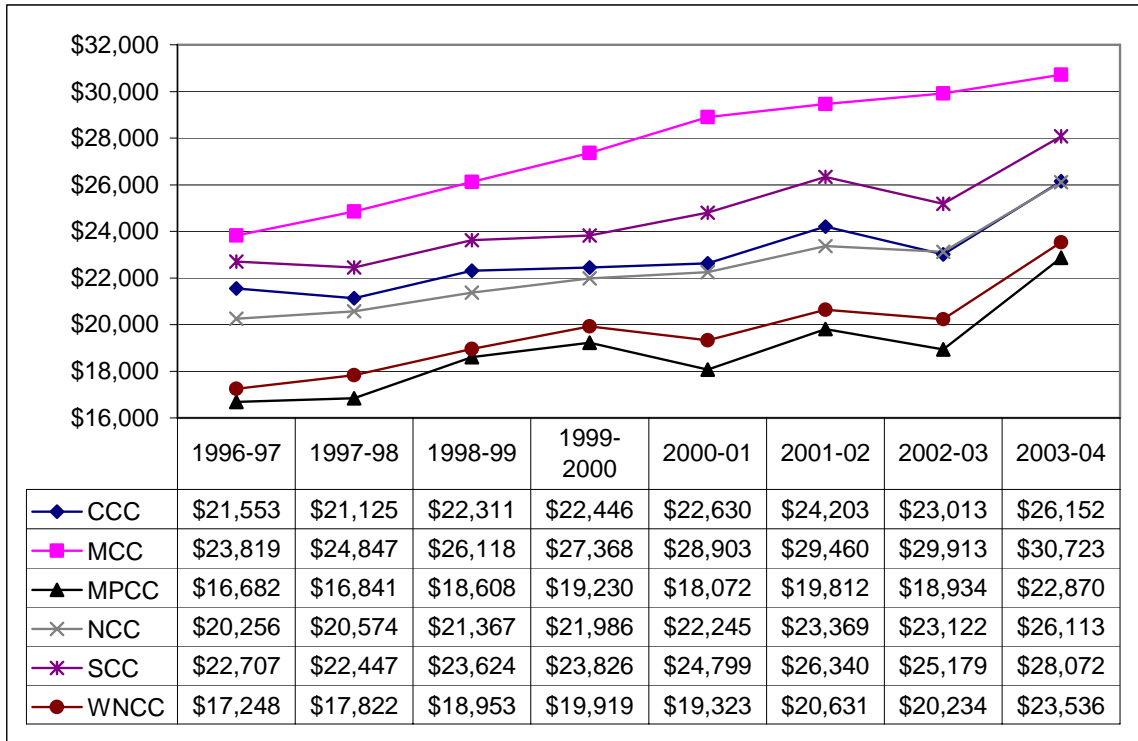

From 1996-97 to 2003-04, the average per capita income for families living in counties within each Nebraska community college service area increased:

- 37% at Mid-Plains Community College
- 36% at Western Nebraska Community College
- 29% at Metropolitan Community College
- 29% at Northeast Community College
- 24% at Southeast Community College
- 21% at Central Community College

From 1998-99 to 2003-04, the average per capita income for families living in counties within each Nebraska community college service area increased:

- 24% at Western Nebraska Community College
- 23% at Mid-Plains Community College
- 22% at Northeast Community College
- 19% at Southeast Community College
- 18% at Metropolitan Community College
- 17% at Central Community College

¹ Per capita income by county for the 2004-05 year was not available at the time of this writing.

Percentage of Families' Per Capita Income Required to Pay Undergraduate Resident Tuition and Mandatory Fees at Nebraska's Community Colleges 1996-97 through 2003-04¹

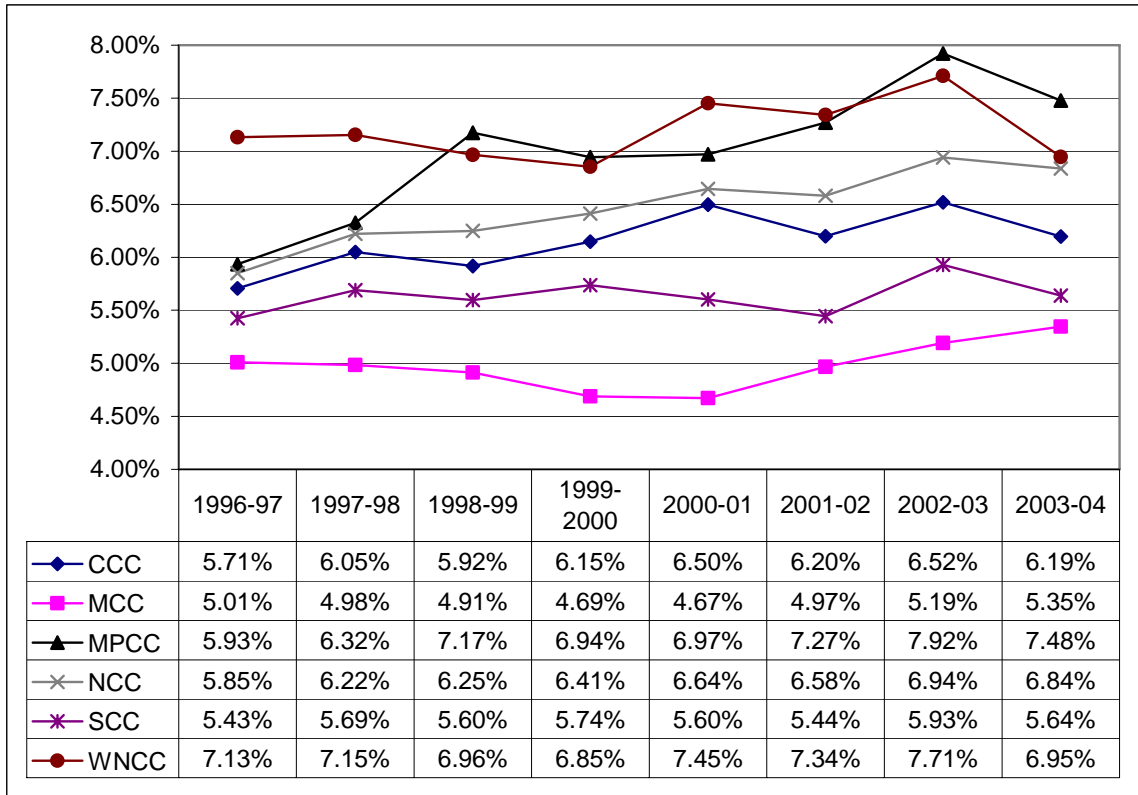

From 1996-97 to 2003-04, the amount of per capita income families were required to pay for undergraduate resident tuition and mandatory fees at Nebraska's community colleges:

- increased 26% at Mid-Plains Community College
- increased 17% at Northeast Community College
- increased 8% at Central Community College
- increased 7% at Metropolitan Community College
- increased 4% at Southeast Community College
- **decreased** 3% at Western Nebraska Community College

From 1998-99 to 2003-04, the amount of per capita income families were required to pay for undergraduate resident tuition and mandatory fees at Nebraska's community colleges:

- increased 9% at Northeast Community College
- increased 9% at Metropolitan Community College
- increased 5% at Central Community College

¹ Per capita income by county for the 2004-05 year was not available at the time of this writing.

- increased 4% at Mid-Plains Community College
- increased 1% at Southeast Community College
- remained constant at Western Nebraska Community College

State Colleges

Average Income for Median-income Families Living in Counties Within Each Nebraska State College Service Area 1996-97 through 2004-05

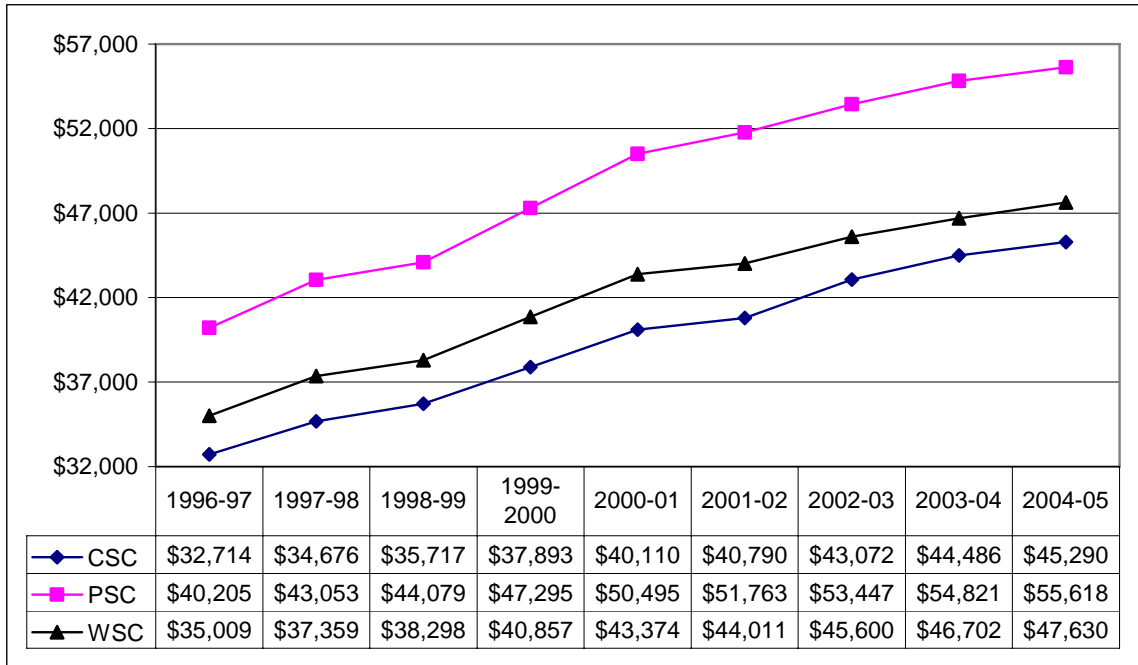

From 1996-97 to 2004-05, the average income for median-income families living in counties within each Nebraska state college service area increased:

- 38% at Chadron State College
- 38% at Peru State College
- 36% at Wayne State College

From 1999-2000 to 2004-05, the average income for median-income families living in counties within each Nebraska state college service area increased:

- 20% at Chadron State College
- 18% at Peru State College
- 17% at Wayne State College

For Families with Median Income: Percentage of Family Income Required to Pay Undergraduate Resident Tuition and Mandatory Fees at Nebraska’s State Colleges 1996-97 through 2004-05

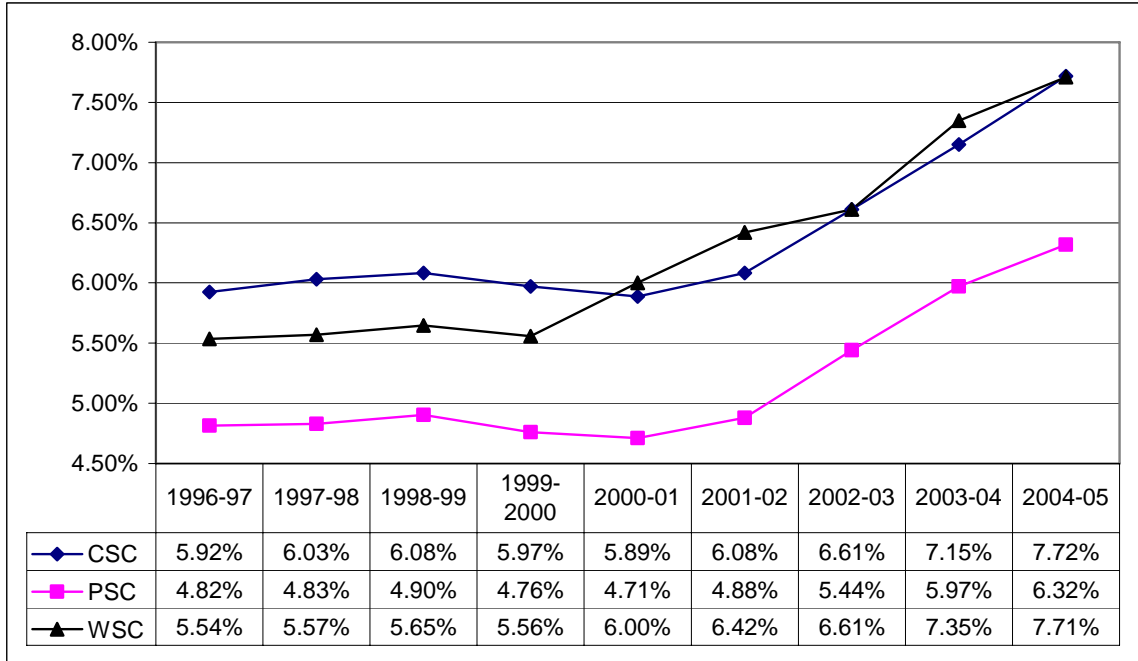

From 1996-97 to 2004-05, families with median incomes would be generally required to pay an increasing percentage of their family income to cover a student’s undergraduate resident tuition and mandatory fees at Nebraska’s state colleges. Those percentages changed as follows:

- increased 39% at Wayne State College
- increased 31% at Peru State College
- increased 30% at Chadron State College

From 1999-2000 to 2004-05, families with median incomes would be generally required to pay an increasing percentage of their family income to cover a student’s undergraduate resident tuition and mandatory fees at Nebraska’s state colleges. Those percentages changed as follows:

- increased 39% at Wayne State College
- increased 33% at Peru State College
- increased 29% at Chadron State College

Average Income for Low-income Families Living in Counties Within Each Nebraska State College Service Area 1996-97 through 2004-05

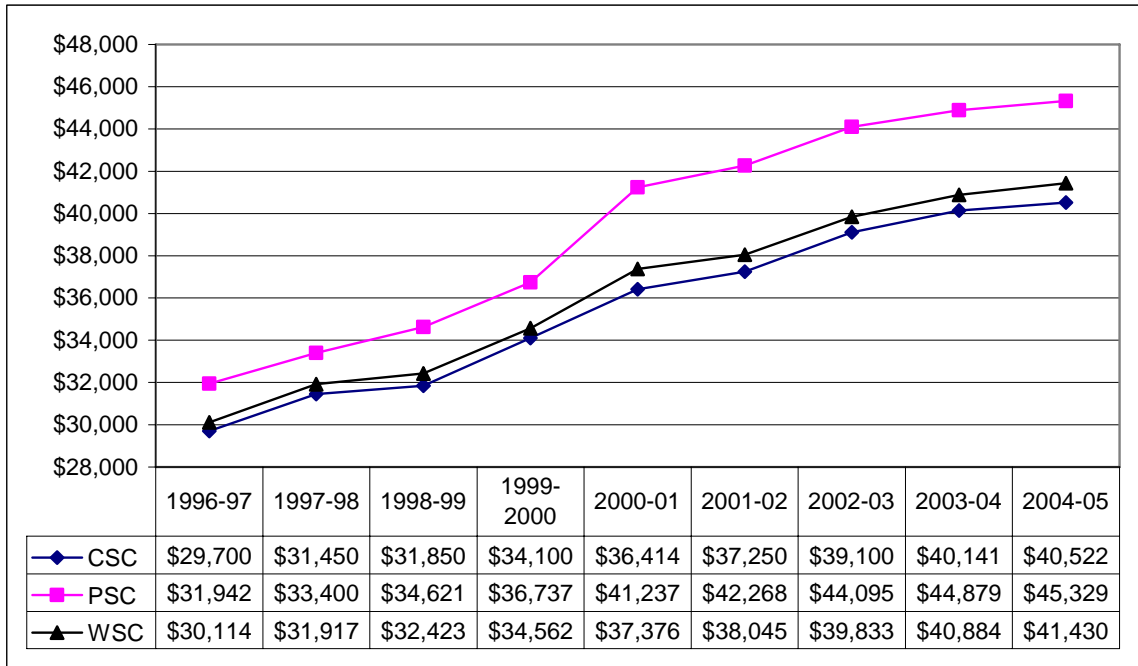

From 1996-97 to 2004-05, the average income for low-income families living in counties within each Nebraska state college service area increased:

- 42% at Peru State College
- 38% at Wayne State College
- 36% at Chadron State College

From 1999-2000 to 2004-05, the average income for low-income families living in counties within each Nebraska state college service area increased:

- 23% at Peru State College
- 20% at Wayne State College
- 19% at Chadron State College

For Families with Low Income: Percentage of Family Income Required to Pay Undergraduate Resident Tuition and Mandatory Fees at Nebraska's State Colleges 1996-97 through 2004-05

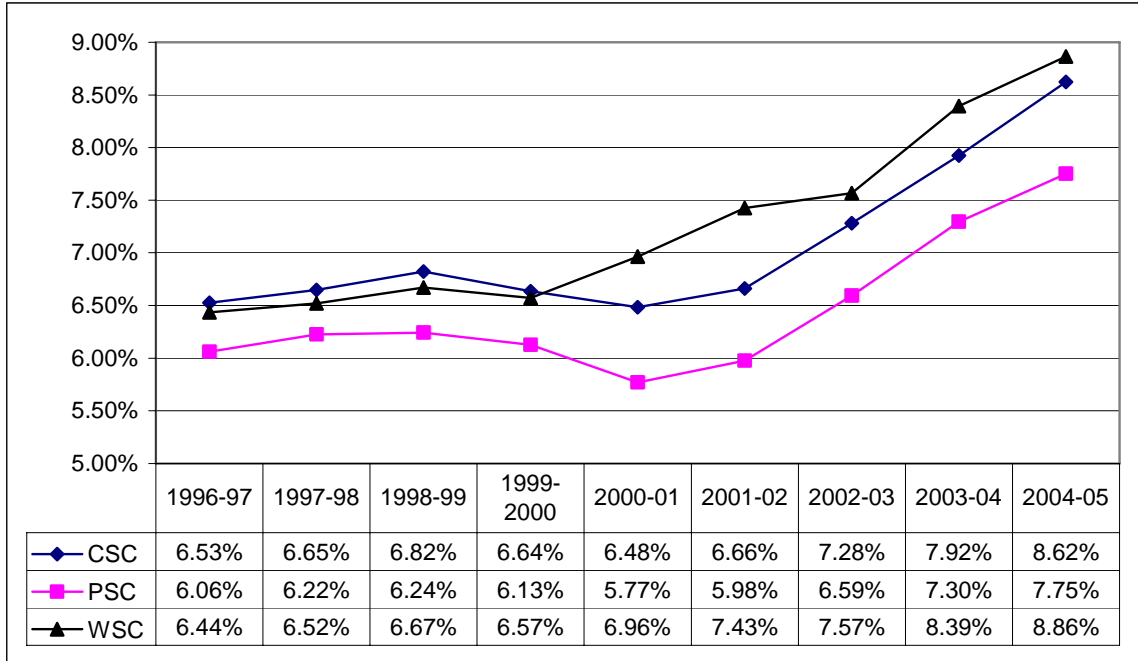

From 1996-97 to 2004-05, families with low incomes would be generally required to pay an increasing percentage of their family income to cover a student's undergraduate resident tuition and mandatory fees at Nebraska's state colleges. Those percentages changed as follows:

- increased 38% at Wayne State College
- increased 32% at Chadron State College
- increased 28% at Peru State College

From 1999-2000 to 2004-05, families with low incomes would be generally required to pay an increasing percentage of their family income to cover a student's undergraduate resident tuition and mandatory fees at Nebraska's state colleges. Those percentages changed as follows:

- increased 38% at Wayne State College
- increased 30% at Chadron State College
- increased 26% at Peru State College

Average Income for Very Low-income Families Living in Counties Within Each Nebraska State College Service Area 1996-97 through 2004-05

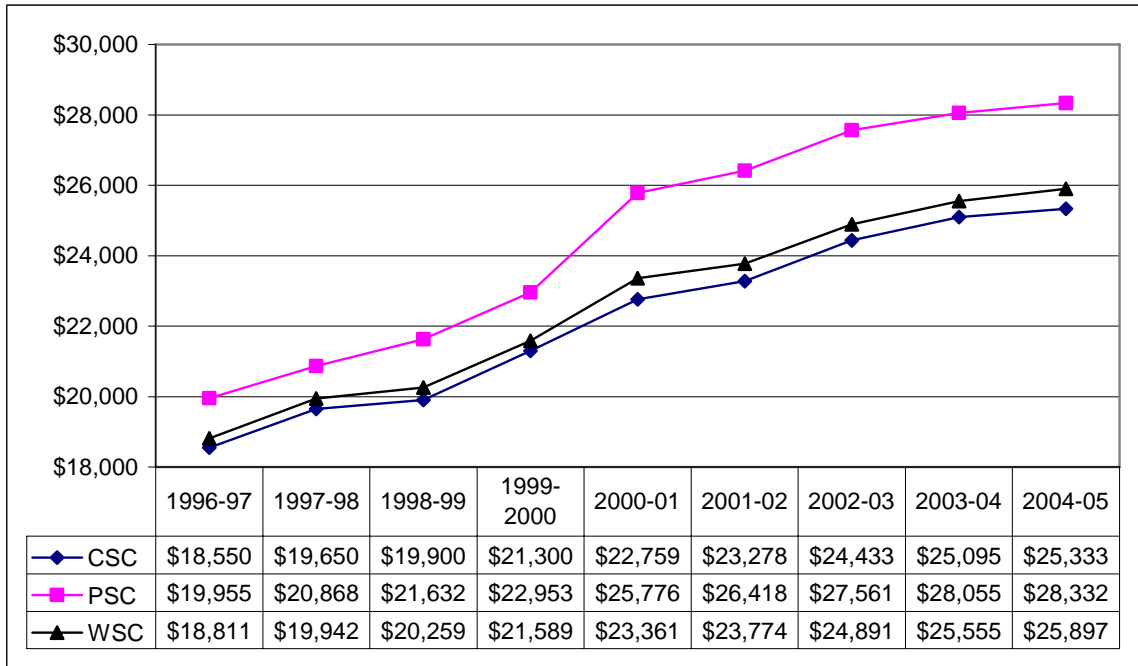

From 1996-97 to 2004-05, the average income for very low-income families living in counties within each Nebraska state college service area increased:

- 42% at Peru State College
- 38% at Wayne State College
- 37% at Chadron State College

From 1999-2000 to 2004-05, the average income for very low-income families living in counties within each Nebraska state college service area increased:

- 23% at Peru State College
- 20% at Wayne State College
- 19% at Chadron State College

For Families with Very Low Income: Percentage of Family Income Required to Pay Undergraduate Resident Tuition and Mandatory Fees at Nebraska's State Colleges 1996-97 through 2004-05

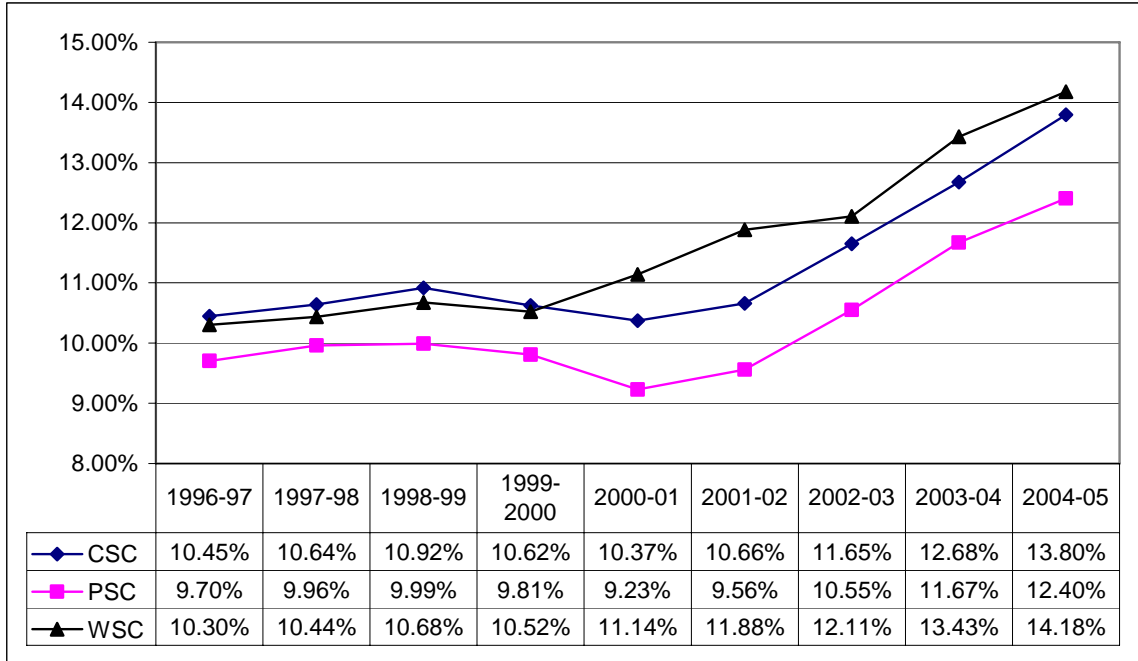

From 1996-97 to 2004-05, families with very low incomes would be generally required to pay an increasing percentage of their family income to cover a student's undergraduate resident tuition and mandatory fees at Nebraska's state colleges. Those percentages changed as follows:

- increased 38% at Wayne State College
- increased 32% at Chadron State College
- increased 28% at Peru State College

From 1999-2000 to 2004-05, families with very low incomes would be generally required to pay an increasing percentage of their family income to cover a student's undergraduate resident tuition and mandatory fees at Nebraska's state colleges. Those percentages changed as follows:

- increased 35% at Wayne State College
- increased 30% at Chadron State College
- increased 26% at Peru State College

Average Per Capita Income for Families Living in Counties Within Each Nebraska State College Service Area 1996-97 through 2003-04¹

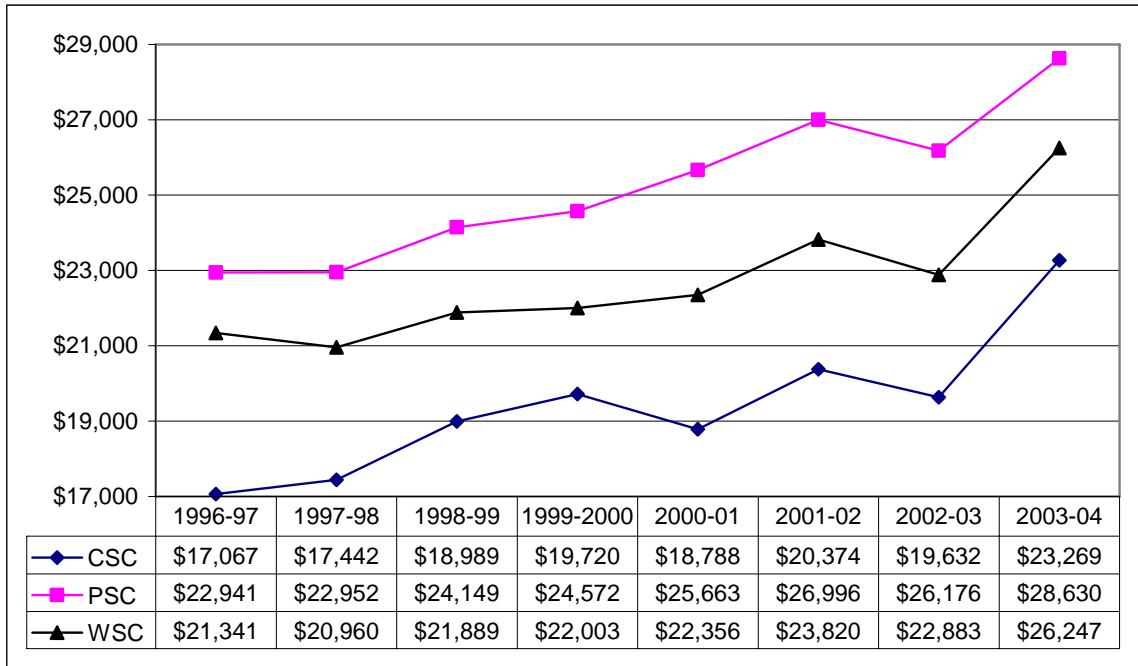

From 1996-97 to 2003-04, the average per capita income for families living in counties within each Nebraska state college service area increased:

- 36% at Chadron State College
- 25% at Peru State College
- 23% at Wayne State College

From 1998-99 to 2003-04, the average per capita income for families living in counties within each Nebraska state college service area increased:

- 23% at Chadron State College
- 20% at Wayne State College
- 19% at Peru State College

¹ Per capita income by county for the 2004-05 year was not available at the time of this writing.

Percentage of Families' Per Capita Income Required to Pay Undergraduate Resident Tuition and Mandatory Fees at Nebraska's State Colleges 1996-97 through 2003-04¹

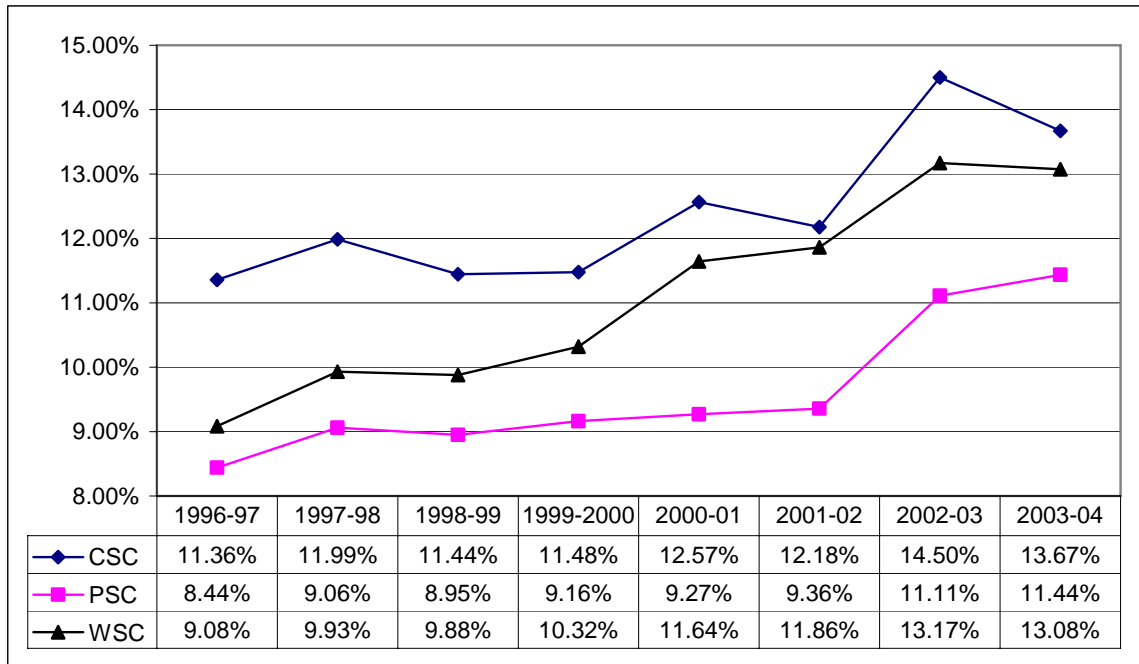

From 1996-97 to 2003-04, the amount of per capita income families were required to pay for undergraduate resident tuition and mandatory fees at Nebraska's state colleges:

- increased 44% at Wayne State College
- increased 36% at Peru State College
- increased 20% at Chadron State College

From 1998-99 to 2003-04, the amount of per capita income families were required to pay for undergraduate resident tuition and mandatory fees at Nebraska's state colleges:

- increased 32% at Wayne State College
- increased 28% at Peru State College
- increased 19% at Chadron State College

¹ Per capita income by county for the 2004-05 year was not available at the time of this writing.

University of Nebraska

Average Income for Median-income Families Living in Counties Within Each University of Nebraska Campus Service Area 1996-97 through 2004-05

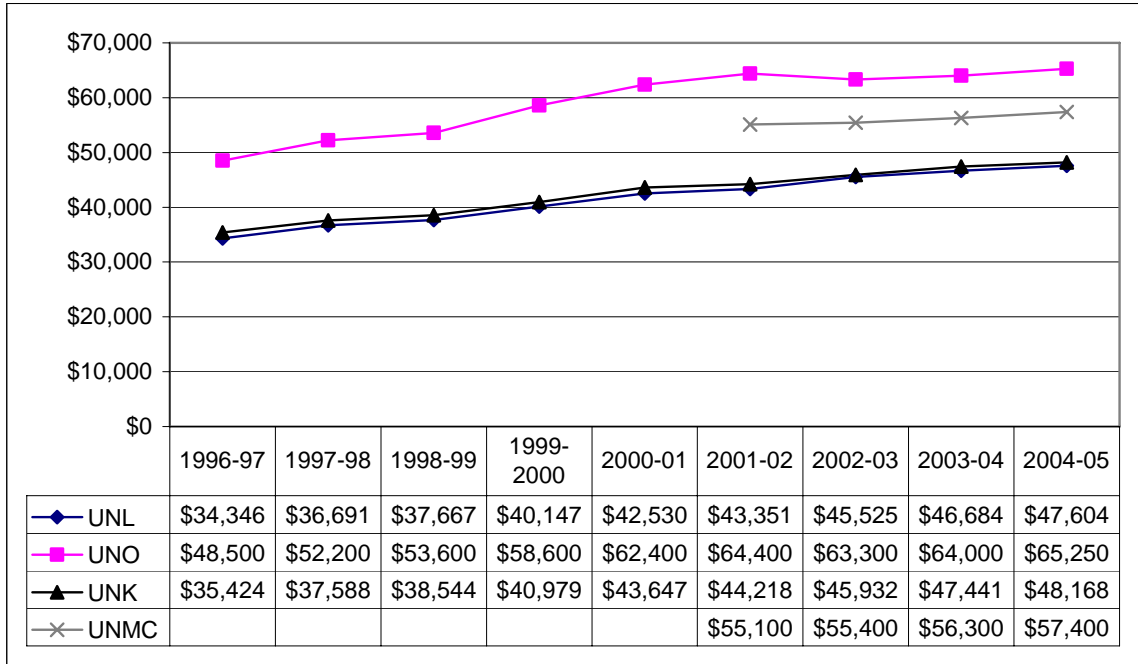

From 1996-97 to 2004-05, the average income for median-income families living in counties within each University of Nebraska campus service area increased:

- 39% at the University of Nebraska-Lincoln
- 36% at the University of Nebraska at Kearney
- 35% at the University of Nebraska at Omaha

From 1999-2000 to 2004-05, the average income for median-income families living in counties within each University of Nebraska campus service area increased:

- 19% at the University of Nebraska-Lincoln
- 18% at the University of Nebraska at Kearney
- 11% at the University of Nebraska at Omaha

For Families with Median Income: Percentage of Family Income Required to Pay Undergraduate Resident Tuition and Mandatory Fees at the University of Nebraska Campuses 1996-97 through 2004-05

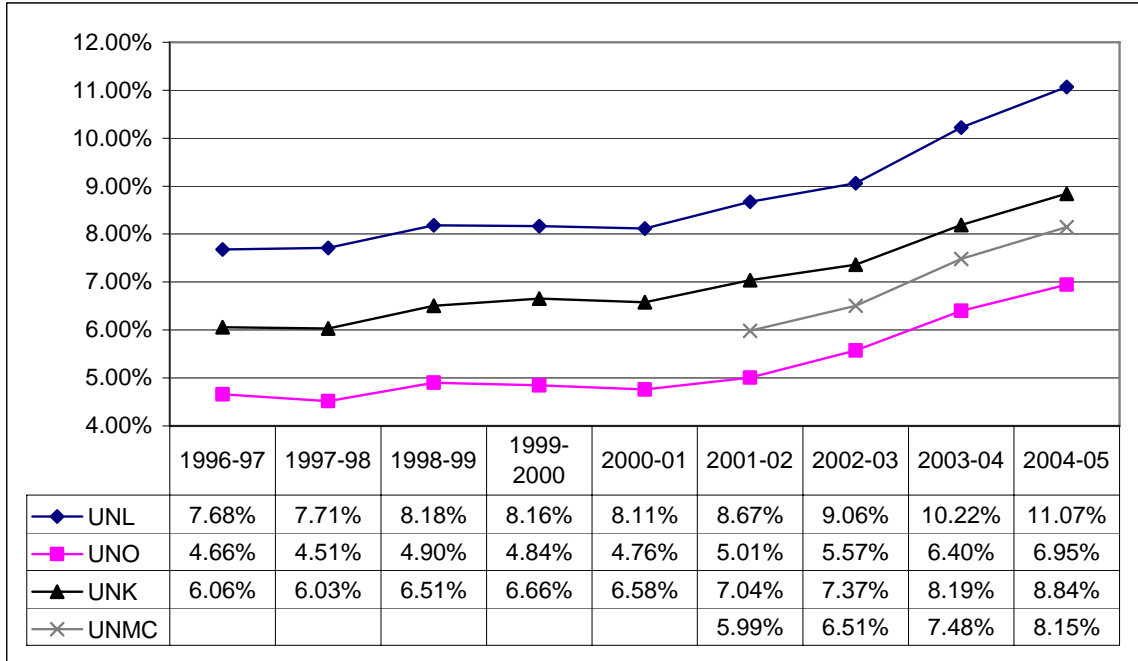

From 1996-97 to 2004-05, families with median incomes would be generally required to pay an increasing percentage of their family income to cover a student’s undergraduate resident tuition and mandatory fees at the University of Nebraska campuses. Those percentages changed as follows:

- increased 49% at the University of Nebraska at Omaha
- increased 46% at the University of Nebraska at Kearney
- increased 44% at the University of Nebraska-Lincoln

From 1999-2000 to 2004-05, families with median incomes would be generally required to pay an increasing percentage of their family income to cover a student’s undergraduate resident tuition and mandatory fees at the University of Nebraska campuses. Those percentages changed as follows:

- increased 44% at the University of Nebraska at Omaha
- increased 36% at the University of Nebraska-Lincoln
- increased 33% at the University of Nebraska at Kearney

Average Income for Low-income Families Living in Counties Within Each University of Nebraska Campus Service Area 1996-97 through 2004-05

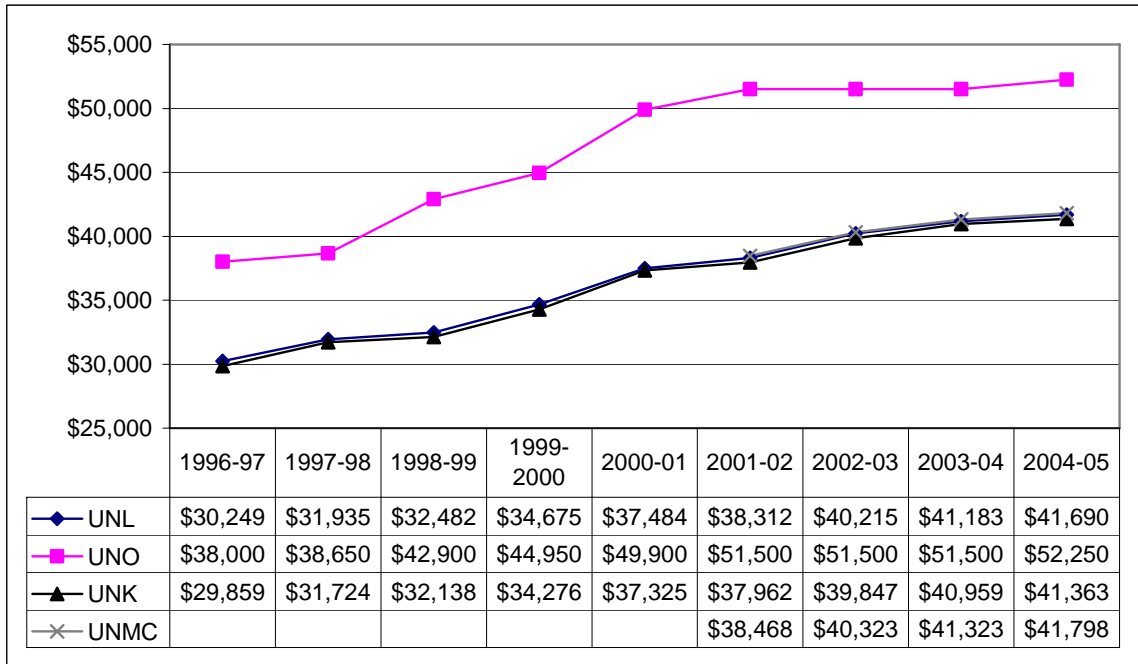

From 1996-97 to 2004-05, the average income for low-income families living in counties within each University of Nebraska campus service area increased:

- 39% at the University of Nebraska at Kearney
- 38% at the University of Nebraska-Lincoln
- 38% at the University of Nebraska at Omaha

From 1999-2000 to 2004-05, the average income for low-income families living in counties within each University of Nebraska campus service area increased:

- 21% at the University of Nebraska at Kearney
- 20% at the University of Nebraska-Lincoln
- 16% at the University of Nebraska at Omaha

For Families with Low Income: Percentage of Family Income Required to Pay Undergraduate Resident Tuition and Mandatory Fees at the University of Nebraska Campuses 1996-97 through 2004-05

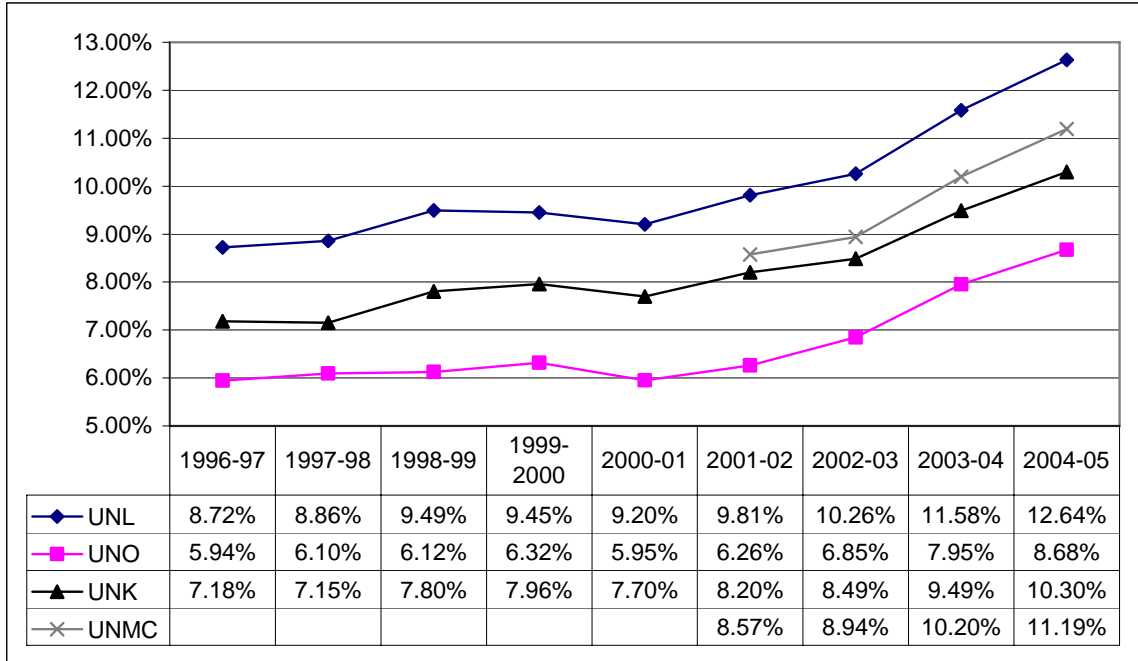

From 1996-97 to 2004-05, families with low incomes would be generally required to pay an increasing percentage of their family income to cover a student's undergraduate resident tuition and mandatory fees at the University of Nebraska campuses. Those percentages changed as follows:

- increased 46% at the University of Nebraska at Omaha
- increased 45% at the University of Nebraska-Lincoln
- increased 43% at the University of Nebraska at Kearney

From 1999-2000 to 2004-05, families with low incomes would be generally required to pay an increasing percentage of their family income to cover a student's undergraduate resident tuition and mandatory fees at the University of Nebraska campuses. Those percentages changed as follows:

- increased 37% at the University of Nebraska at Omaha
- increased 34% at the University of Nebraska-Lincoln
- increased 29% at the University of Nebraska at Kearney

**Average Income for Very Low-income Families Living in Counties Within
Each University of Nebraska Campus Service Area
1996-97 through 2004-05**

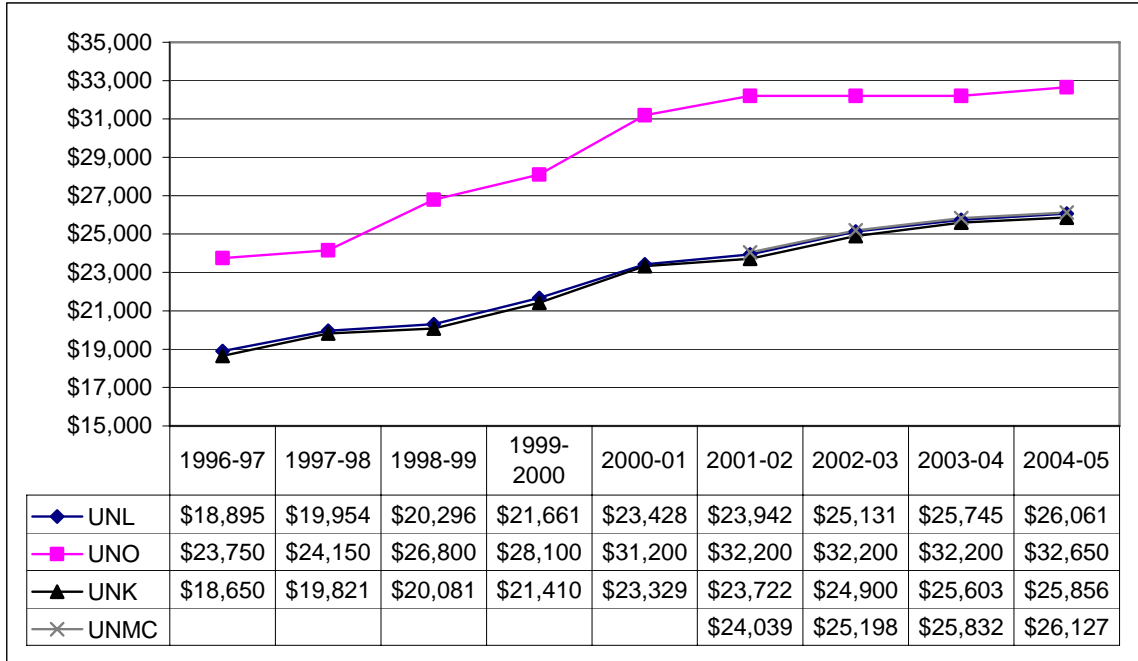

From 1996-97 to 2004-05, the average income for very low-income families living in counties within each University of Nebraska campus service area increased:

- 39% at the University of Nebraska at Kearney
- 38% at the University of Nebraska-Lincoln
- 37% at the University of Nebraska at Omaha

From 1999-2000 to 2004-05, the average income for very low-income families living in counties within each University of Nebraska campus service area increased:

- 21% at the University of Nebraska at Kearney
- 20% at the University of Nebraska-Lincoln
- 16% at the University of Nebraska at Omaha

For Families with Very Low Income: Percentage of Family Income Required to Pay Undergraduate Resident Tuition and Mandatory Fees at the University of Nebraska Campuses 1996-97 through 2004-05

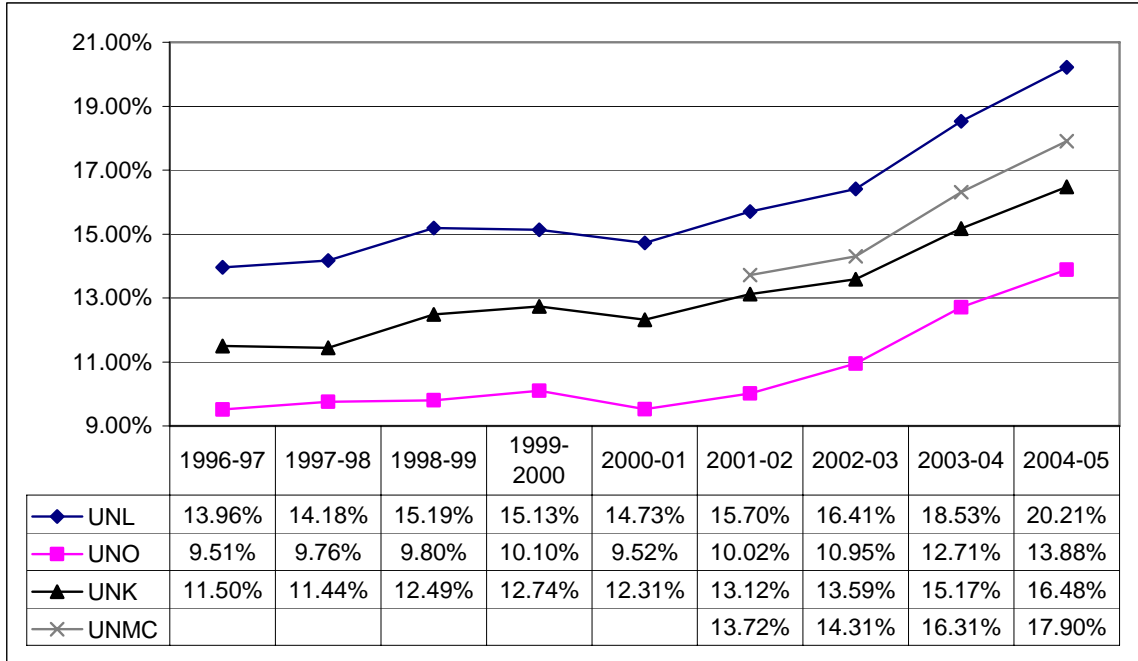

From 1996-97 to 2004-05, families with very low incomes would be generally required to pay an increasing percentage of their family income to cover a student’s undergraduate resident tuition and mandatory fees at the University of Nebraska campuses. Those percentages changed as follows:

- increased 46% at the University of Nebraska at Omaha
- increased 45% at the University of Nebraska-Lincoln
- increased 43% at the University of Nebraska at Kearney

From 1999-2000 to 2004-05, families with very low incomes would be generally required to pay an increasing percentage of their family income to cover a student’s undergraduate resident tuition and mandatory fees at the University of Nebraska campuses. Those percentages changed as follows:

- increased 37% at the University of Nebraska at Omaha
- increased 34% at the University of Nebraska-Lincoln
- increased 29% at the University of Nebraska at Kearney

Average Per Capita Income for Families Living in Counties Within Each University of Nebraska Campus Service Area 1996-97 through 2003-04¹

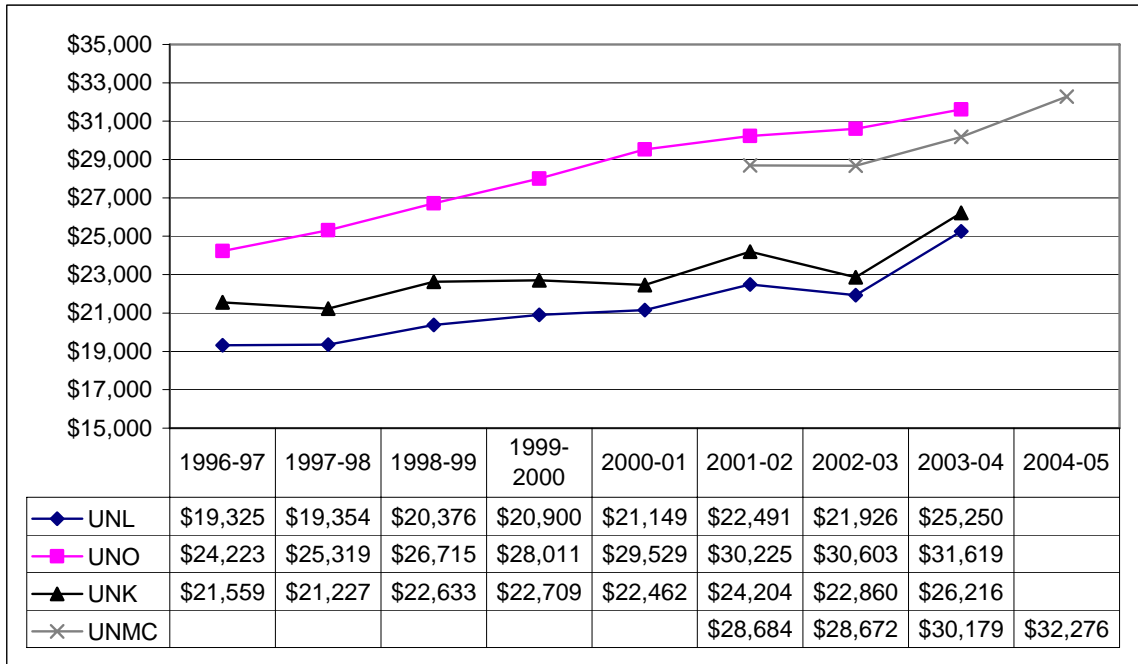

From 1996-97 to 2003-04, the average per capita income for families living in counties within each University of Nebraska campus service area increased:

- 31% at the University of Nebraska-Lincoln
- 31% at the University of Nebraska at Omaha
- 22% at the University of Nebraska at Kearney

From 1998-99 to 2003-04, the average per capita income for families living in counties within each University of Nebraska campus service area increased:

- 24% at the University of Nebraska-Lincoln
- 18% at the University of Nebraska at Omaha
- 16% at the University of Nebraska at Kearney

¹ Per capita income by county for the 2004-05 year was not available at the time of this writing.

Percentage of Families' Per Capita Income Required to Pay Undergraduate Resident Tuition and Mandatory Fees at the University of Nebraska Campuses 1996-97 through 2003-04¹

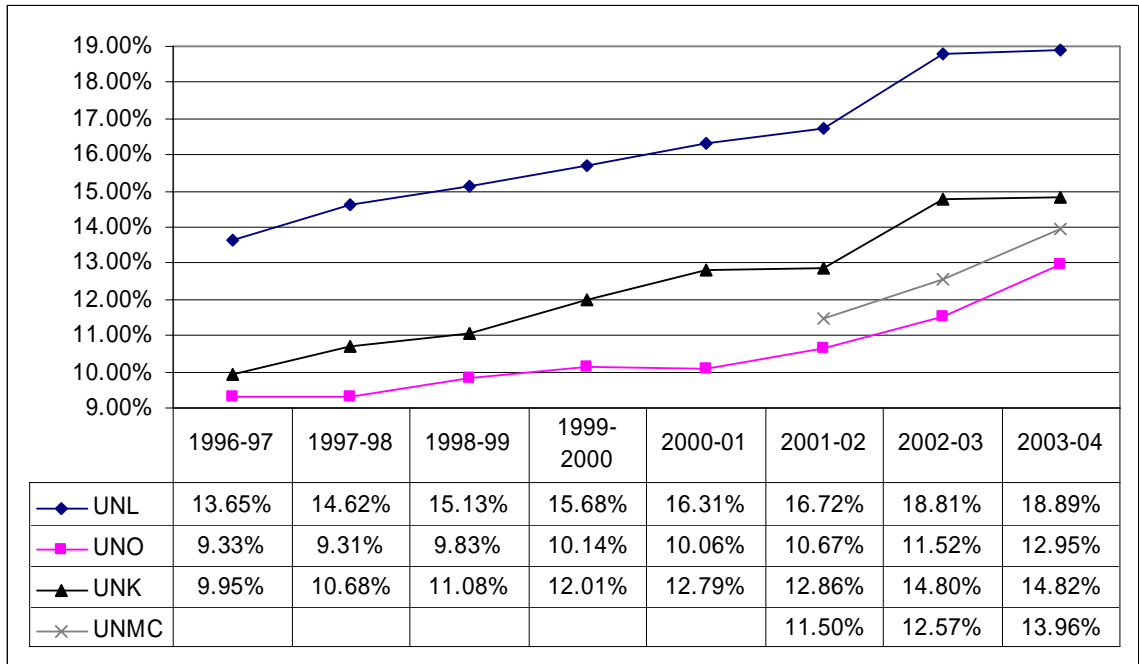

From 1996-97 to 2003-04, the amount of per capita income families were required to pay for undergraduate resident tuition and mandatory fees at University of Nebraska campuses:

- increased 49% at the University of Nebraska at Kearney
- increased 39% at the University of Nebraska at Omaha
- increased 38% at the University of Nebraska-Lincoln

From 1998-99 to 2003-04, the amount of per capita income families were required to pay for undergraduate resident tuition and mandatory fees at University of Nebraska campuses:

- increased 34% at the University of Nebraska at Kearney
- increased 32% at the University of Nebraska at Omaha
- increased 25% at the University of Nebraska-Lincoln

¹ Per capita income by county for the 2004-05 year was not available at the time of this writing.

STATE INVESTMENT IN HIGHER EDUCATION

“Although most state budgets for 2006 have improved, the long-term prognosis for state finances is poor. The rapidly escalating costs of Medicaid, more than anything else, explain why total state and local spending is projected to grow faster than spending for higher education.”

Dennis Jones, President, National Center for
Higher Education Management Systems
Policy Alert, February 2006

After years of tightening budgets during the country’s most recent recession, many states have been able to breathe a little easier in fiscal year 2006. General fund appropriations in 2005-06 rose nationwide by 6 percent from the previous year, according to a survey completed by the Center for the Study of Education Policy. According to the survey, Nebraska ranked 14th highest in percentage increase from fiscal year 2005 to fiscal year 2006, posting a 7.3 percent increase in state spending on higher education. This is a significant increase, considering that Nebraska ranked 27th in the nation with an 8.7 percent increase over two fiscal years (2004-06).

A recent analysis by the National Center for Higher Education Management Systems (NCHEMS) projects that all states face potential budget deficits from 2005 to 2013. The survey projects that:

- Spending at the state and local level will increase an average 4.4 percent per year from 2005 to 2013 while revenue will increase an average 3.7 percent over the same period;
- Grants from the federal government to state and local governments are expected to be cut substantially due to the current federal fiscal outlook; and
- In the majority of the states, growth in other service areas such as K-12 education, social services, corrections, and especially Medicaid will reduce the amount of funding available to higher education.

NCHEMS projects that Nebraska will have a funding shortfall of approximately 4.3 percent by 2013. (Jones, NCHEMS)

This section of the report covers two topics: appropriation comparisons within the state and appropriation comparisons with other states.

Appropriation Comparisons within the State

The following information discusses state appropriation per full-time equivalent student. The dollar amounts exclude funds appropriated or reappropriated for tuition and capital appropriations. The base state appropriation is divided by the number of full-time equivalent students at the institutions to arrive at the appropriation per full-time student equivalent. (Note: Enrollment decreases can therefore lead to increases in appropriations per full-time equivalent student.) Additionally, the community college sector receives income from property taxes; therefore, the report provides a second set of data where the state appropriation and property taxes are added together to derive a total appropriation per full-time equivalent student within the community college sector.

The following graph illustrates changes in Nebraska public postsecondary enrollments (represented by vertical bars and measured against the left-hand scale), educational appropriations per FTE student (represented by the dark line and measured against the right-hand scale), and total educational revenues per FTE student (indicated by the lighter line and measured against the right-hand scale). The darker vertical bars indicate periods of national recession.

Nebraska Public Postsecondary Enrollment, Educational Appropriations per FTE Student, and Total Educational Revenues per FTE Student, Fiscal Years 1980-2005

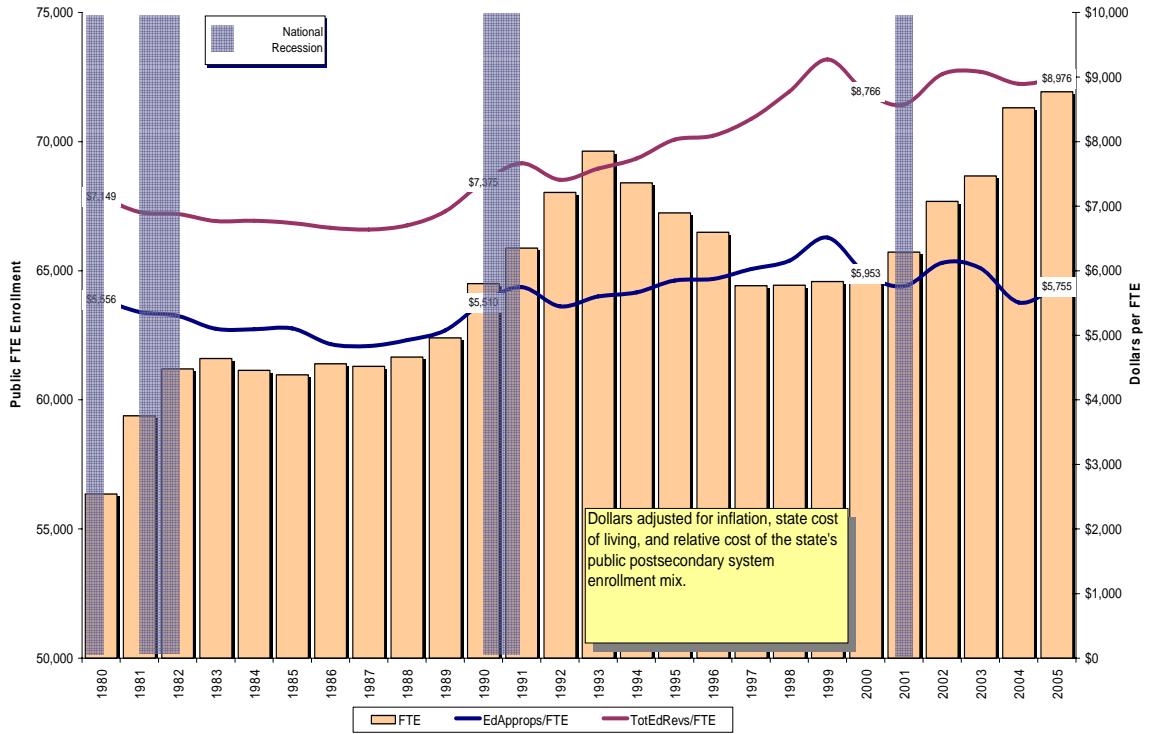

Source: State Higher Education Executive Officers (SHEEO) as part of its *State Higher Education Funding* (SHEF) report. A graph showing the trends nationwide appears on page 56 of this report.

Community Colleges

**State Appropriation per FTE Student at
Nebraska's Community Colleges 1995-96 through 2005-06**

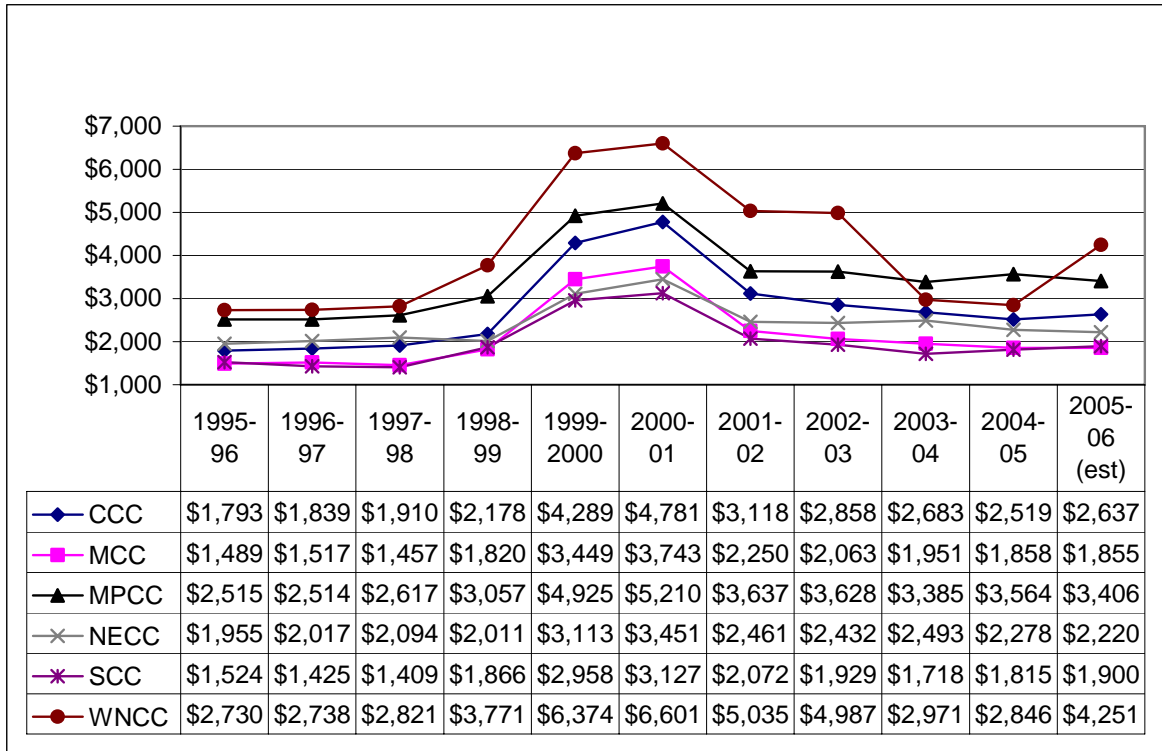

From 1995-96 to 2005-06, state appropriations per full-time equivalent student at Nebraska's community colleges increased:

- 56% at Western Nebraska Community College
- 47% at Central Community College
- 35% at Mid-Plains Community College
- 25% at Southeast Community College
- 25% at Metropolitan Community College
- 14% at Northeast Community College

From 2000-01 to 2005-06, state appropriations per full-time equivalent student at Nebraska's community colleges **decreased**:¹

- 50% at Metropolitan Community College
- 45% at Central Community College
- 39% at Southeast Community College
- 36% at Northeast Community College

¹ A contributing factor for the decrease is due to a 2-year infusion of general funds as a means of property tax relief.

- 36% at Western Nebraska Community College
- 35% at Mid-Plains Community College

For state appropriation per full-time equivalent student in 2005-06, when compared to their peers:

- Central Community College ranks 4th out of 7
- Metropolitan Community College ranks 7th out of 7
- Mid-Plains Community College ranks 5th out of 7
- Northeast Community College ranks 6th out of 6
- Southeast Community College ranks 4th out of 5
- Western Nebraska Community College ranks 3rd out of 8

More detailed information can be found in the appendix beginning on page A39.

State Appropriation and Property Tax Income per FTE Student at Nebraska's Community Colleges 1995-96 through 2005-06

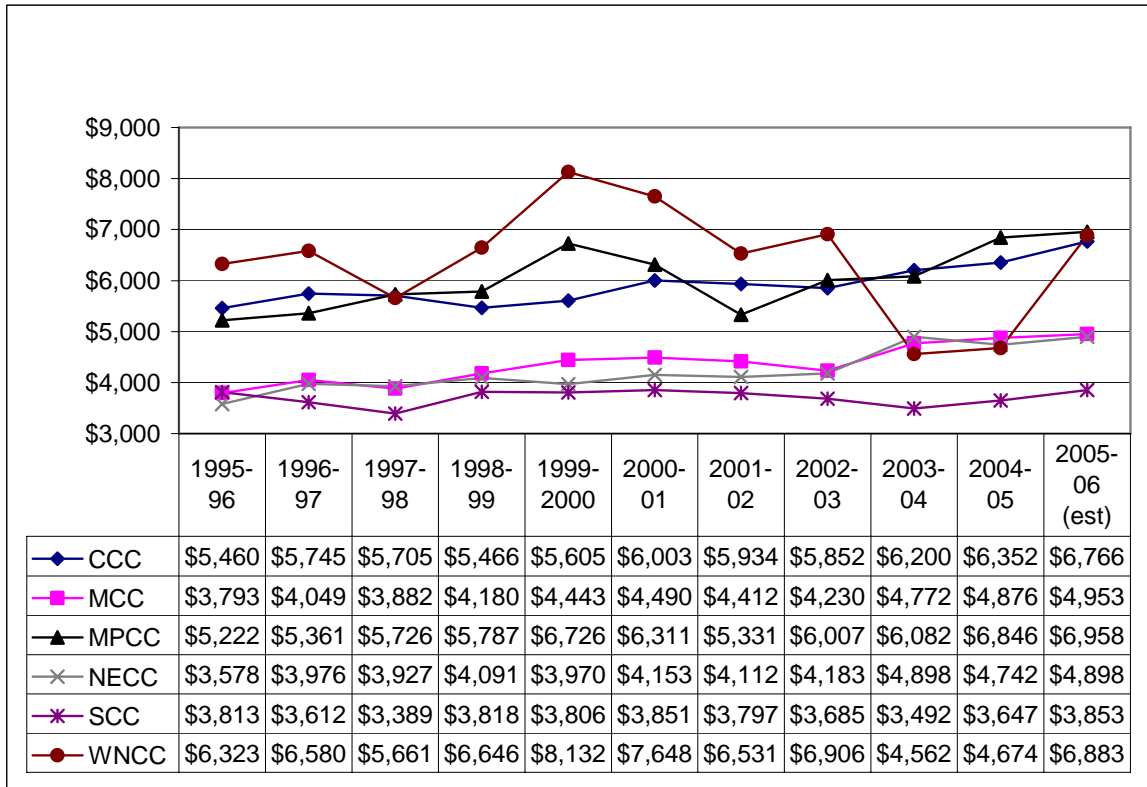

From 1995-96 to 2005-06, state appropriations and property tax income per full-time equivalent student at Nebraska's community colleges increased:

- 37% at Northeast Community College
- 33% at Mid-Plains Community College
- 31% at Metropolitan Community College
- 24% at Central Community College
- 9% at Western Nebraska Community College
- 1% at Southeast Community College

From 2000-01 to 2005-06, state appropriations and property tax income per full-time equivalent student at Nebraska's community colleges:

- increased 18% at Northeast Community College
- increased 13% at Central Community College
- increased 10% at Metropolitan Community College
- increased 10% at Mid-Plains Community College
- remained constant at Southeast Community College
- **decreased** 10% at Western Nebraska Community College

For state and local appropriation per full-time equivalent student in 2005-06, when compared to their peers:

- Central Community College ranks 5th out of 7
- Metropolitan Community College ranks 4th out of 7
- Mid-Plains Community College ranks 2nd out of 7
- Northeast Community College ranks 4th out of 6
- Southeast Community College ranks 5th out of 5
- Western Nebraska Community College ranks 4th out of 8

More detailed information can be found in the appendix beginning on page A39.

State Colleges

**State Appropriation per FTE Student at Nebraska's State Colleges
1995-96 through 2005-06**

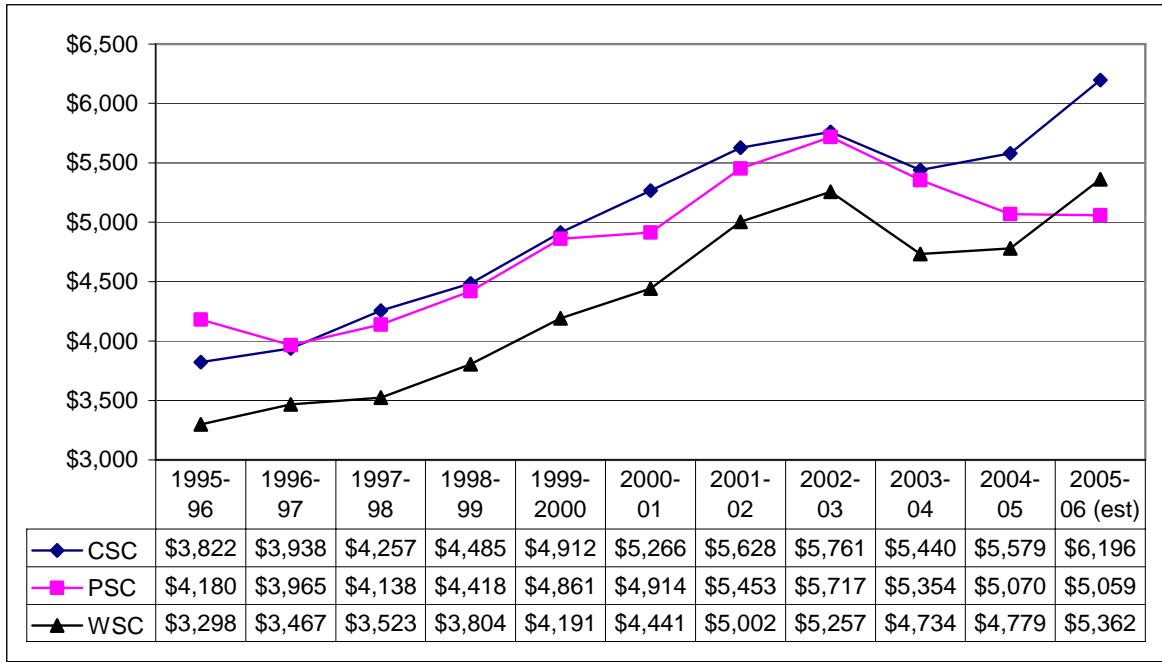

From 1995-96 to 2005-06, state appropriations per full-time equivalent student at Nebraska's state colleges increased:

- 63% at Wayne State College
- 62% at Chadron State College
- 21% at Peru State College

From 2000-01 to 2005-06, state appropriations per full-time equivalent student at Nebraska's state colleges increased:

- 21% at Wayne State College
- 18% at Chadron State College
- 3% at Peru State College

For state appropriation per full-time equivalent student in 2005-06, when compared to their peers:

- Chadron State College ranks 3rd out of 10
- Peru State College ranks 1st out of 7
- Wayne State College ranks 6th out of 10

More detailed information can be found in the appendix beginning on page A91.

University of Nebraska

State Appropriation per FTE Student at the University of Nebraska Campuses (excluding UNMC) 1995-96 through 2005-06

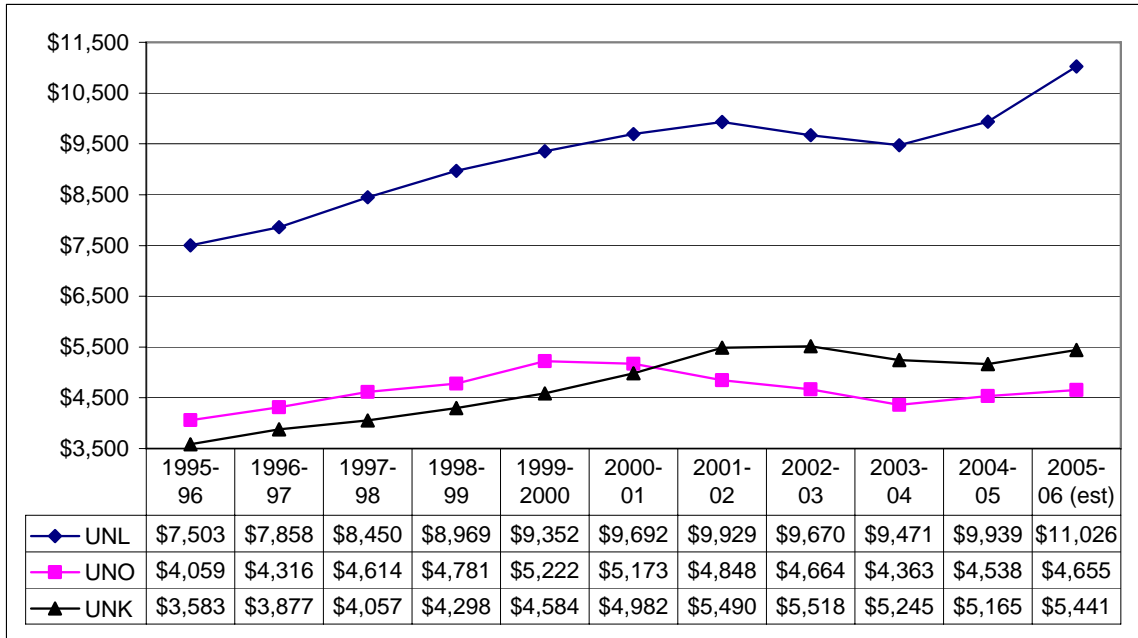

From 1995-96 to 2005-06, state appropriations per full-time equivalent student at the University of Nebraska campuses increased:

- 52% at the University of Nebraska at Kearney
- 47% at the University of Nebraska-Lincoln
- 15% at the University of Nebraska at Omaha

From 2000-01 to 2005-06, state appropriations per full-time equivalent student at the University of Nebraska campuses:

- increased 14% at the University of Nebraska-Lincoln
- increased 9% at the University of Nebraska at Kearney
- **decreased** 10% at the University of Nebraska at Omaha

For state appropriation per full-time equivalent student in 2005-06, when compared to their peers:

- the University of Nebraska-Lincoln ranks 2nd out of 11
- the University of Nebraska at Omaha ranks 6th out of 9
- the University of Nebraska at Kearney ranks 3rd out of 8

More detailed information can be found in the appendix beginning on page A132.

Appropriation Comparisons with Other States

The following graph illustrates changes in national public postsecondary enrollments (represented by vertical bars and measured against the left-hand scale), educational appropriations per FTE student (represented by the dark line and measured against the right-hand scale), and total educational revenues per FTE student (indicated by the lighter line and measured against the right-hand scale). The darker vertical bars indicate periods of national recession.

U.S. Public Postsecondary Enrollment, Educational Appropriations per FTE Student, and Total Educational Revenues per FTE Student, Fiscal Years 1980-2005

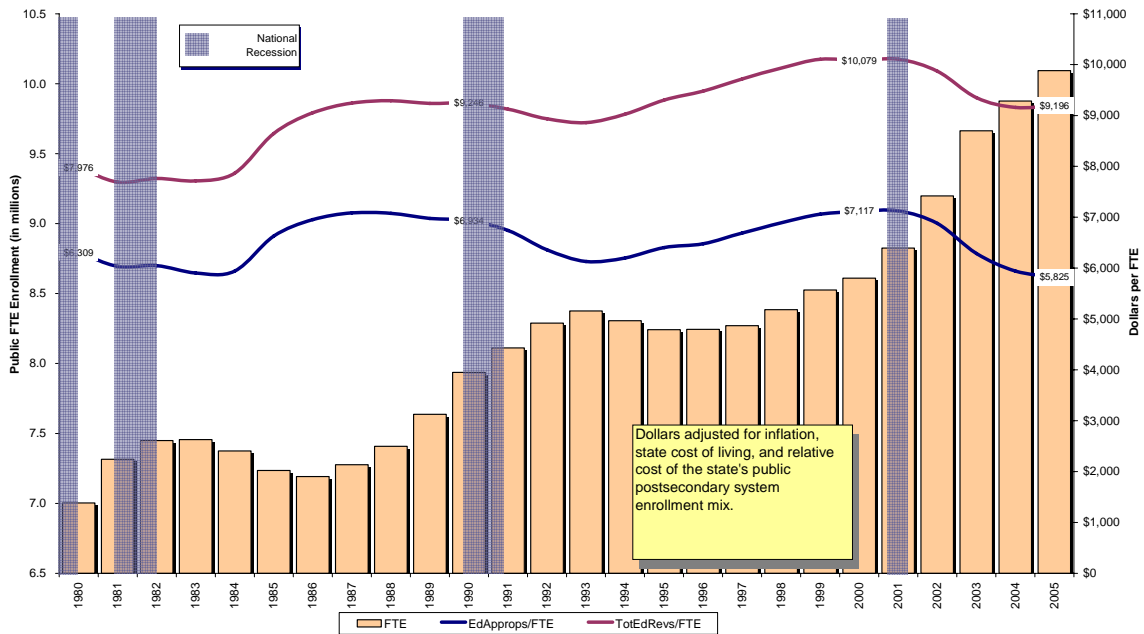

Source: State Higher Education Executive Officers (SHEEO) as part of its *State Higher Education Funding* (SHEF) report. A graph showing the trends in Nebraska appears on page 49 of this report.

One of the major statewide goals in Nebraska’s *Comprehensive Plan* states that:

Nebraska will value higher education and support its investment in public higher education through fair and reliable funding policies that provide appropriate levels of support to enable institutions to excel and meet the educational needs of the State and its students. (*Comprehensive Plan*, 2003, p. 8)

As evidenced by state appropriations, Nebraska has generally been supportive of higher education.

In FY06, Nebraska's appropriation of state tax dollars for higher education operating expenses was \$542,425,000. This is a 7.3 percent increase over FY05, which places the state 14th in the nation in the percent of increase. Nationwide, the average one-year increase was 6.0 percent. Additionally, the \$542,425,000 represents a 10.1 percent increase over five years (FY01 to FY06), which places Nebraska 27th in the nation. Nationally, states increased their appropriations by an average of 9.9 percent during that same period. From FY96 to FY06, the state appropriation has increased 40.7 percent, which placed Nebraska 29th in the nation. On average, all states increased their appropriations to higher education by 50.1 percent over the same ten years. (*Grapevine*, 2006)

Other ways to measure a state's investment in higher education include appropriations per \$1,000 in personal income, and appropriations per capita. For FY06, Nebraska's appropriation per \$1,000 of personal income was \$9.33. This was significantly over the national average of \$6.56, which gave Nebraska a rank of 13th in the nation. This is a slight increase from the FY04 amount of \$9.24, but still lags behind the FY02 amount of \$10.84. (*Grapevine*, 2006)

Additionally for FY06, Nebraska's appropriation per capita was \$308.41. This, too, was significantly over the national average of \$225.25 and placed Nebraska 7th in the nation which is the same ranking as in FY04. (*Grapevine*, 2006)

FINANCIAL AID FOR HIGHER EDUCATION

“Financial aid is the poor stepchild of the budget process. It’s all about guilt when it ought to be an integral part of the funding.”

David A. Longanecker, Executive Director, Western Interstate Commission for
Higher Education

“Dreams Detoured,” *Lumina Foundation Focus*, Fall 2005

The federal government provides several types of financial aid. The U.S. Department of Education (ED) publishes a comprehensive source of information about federal student aid programs, *The Student Guide*. It is available free on the Internet at www.studentaid.ed.gov.

Common types of federal student aid are:

Federal Pell Grant: Federal Pell Grants are awarded to undergraduates who have not earned a bachelor’s degree. Students must demonstrate eligibility by completing the Free Application for Federal Student Aid (FAFSA), which is available from ED. Pell Grants do not have to be repaid. The award range on the Pell Grant for award year 2005-06 is \$400 to \$4,050.

Federal Supplemental Educational Opportunity Grant (FSEOG): Undergraduate students with exceptional need and who have not received a bachelor’s degree are eligible to receive the FSEOG. FSEOG awards can range from \$100 to \$4,000 and do not have to be repaid, but awards are subject to the availability of funds at a student’s institution.

Federal Work-Study (FWS): FWS provides on- and off-campus jobs for graduate and undergraduate students who demonstrate financial need. The amounts awarded vary from institution to institution.

Leveraging Educational Assistance Partnership (LEAP): LEAP allocates funds to states to establish state grant programs. States must, at a minimum, match LEAP grants dollar-for-dollar. These grants are then awarded to students who demonstrate high financial need. (In Nebraska, these funds are part of the Nebraska State Grant Program.)

Perkins Loan: Perkins Loans are fixed, low-interest (5 percent) loans available to graduate and undergraduate students with financial need. Undergraduate students may borrow up to \$4,000 per year, and graduate students may borrow up to \$6,000 per year depending on the availability of funds at the institution.

Subsidized and Unsubsidized Stafford Loans: Stafford Loans are available to undergraduate and graduate students. Students must demonstrate financial need

in order to qualify for a Subsidized Stafford Loan, where the interest is paid by the federal government while the student is in school. Unsubsidized Stafford Loans are available to all students, but borrowers are responsible for the interest while in school. Loan limits for Stafford Loans range from \$2,625 to \$18,500 depending on grade level and dependency status.

Parent Loan for Undergraduate Students (PLUS): PLUS loans are available to the parents of dependent undergraduate students. Parents may borrow up to the student's cost of attendance, less any other financial aid received.

Hope and Lifetime Learning Tax Credits: The Hope and Lifetime Learning Tax Credits permit families to claim a tax credit on their federal tax forms. The Hope Tax Credit can be claimed for the student's first two years of study, while the Lifetime Learning Tax Credit is available to all students studying at a college or university.

As discussed earlier in this report, tuition and mandatory fees and the student payment share have increased considerably over the past ten years. Therefore, having financial aid available to assist with college expenses is a necessity for many students. While the state has been generous in its financial support of the Nebraska State Grant program, other types of financial assistance have not received funding increases, and some have actually received decreased funding. These include the Federal Pell Grant and the LEAP program. As a consequence, students have relied primarily upon student loans, both federal and private, to fund their education.

Tuition Waivers

Many institutions routinely waive or discount a portion or all of an individual student's tuition charges as a form of financial assistance. Tuition waivers can be awarded for a number of different reasons, such as working as a campus ambassador, demonstrating financial need, being a nonresident student, serving as a graduate assistant, or declaring a certain major.

The average discount rate for four-year private colleges was 39.4 percent of the published tuition price in 2002, the most recent information available. In the same year at public institutions, the average discount rate was 13.9 percent. (*Tuition Discounting Study*, the National Association of College and University Business Officers 2003)

The following charts show the discount rate at Nebraska's public institutions.¹

Community Colleges

**Tuition Discount Rates at Nebraska's Community Colleges
2002-03 through 2004-05**

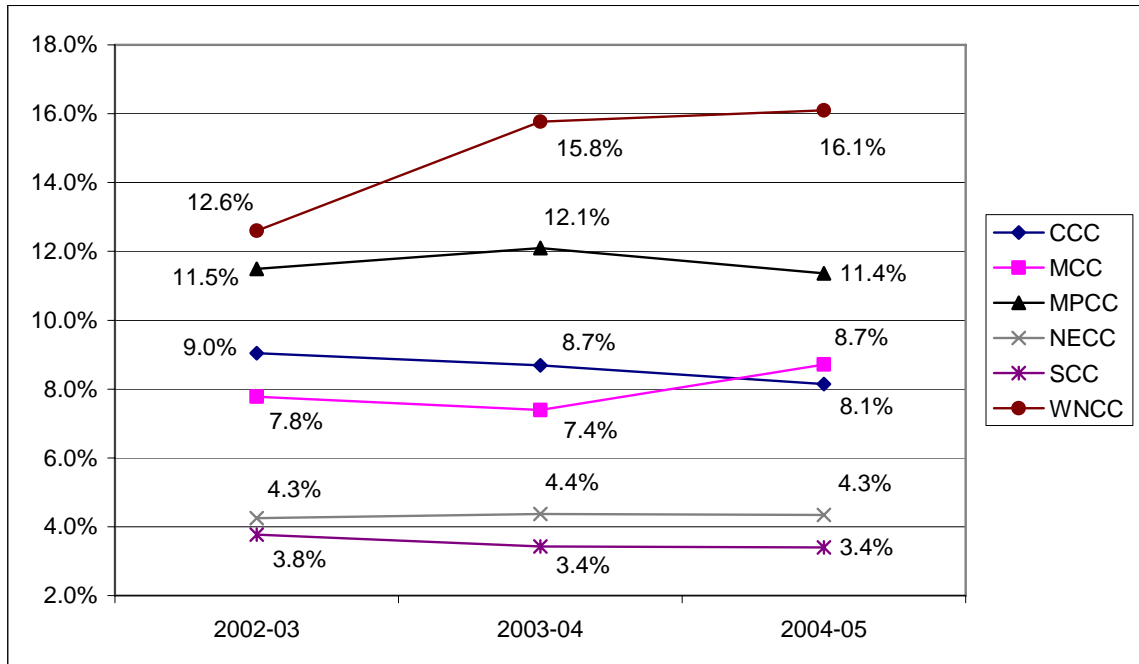

¹ Data is from the Nebraska Department of Administrative Services Supplemental Budget Materials.

State Colleges

**Tuition Discount Rates at Nebraska's State Colleges
2002-03 through 2004-05**

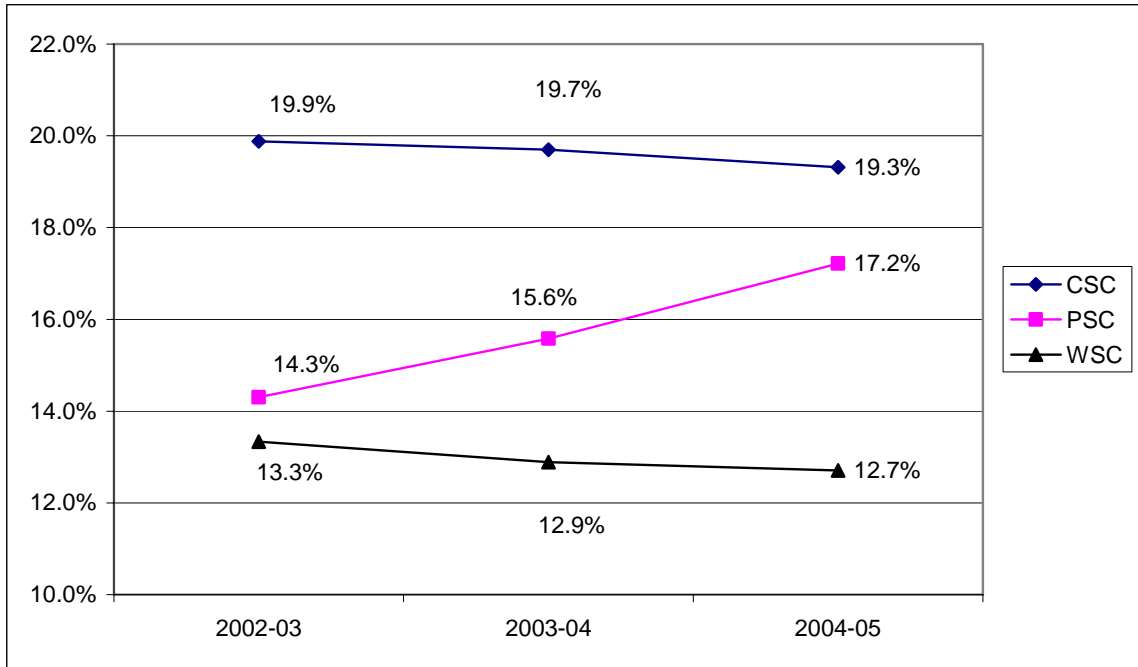

University of Nebraska

Tuition Discount Rates at University of Nebraska Campuses
2002-03 through 2004-05

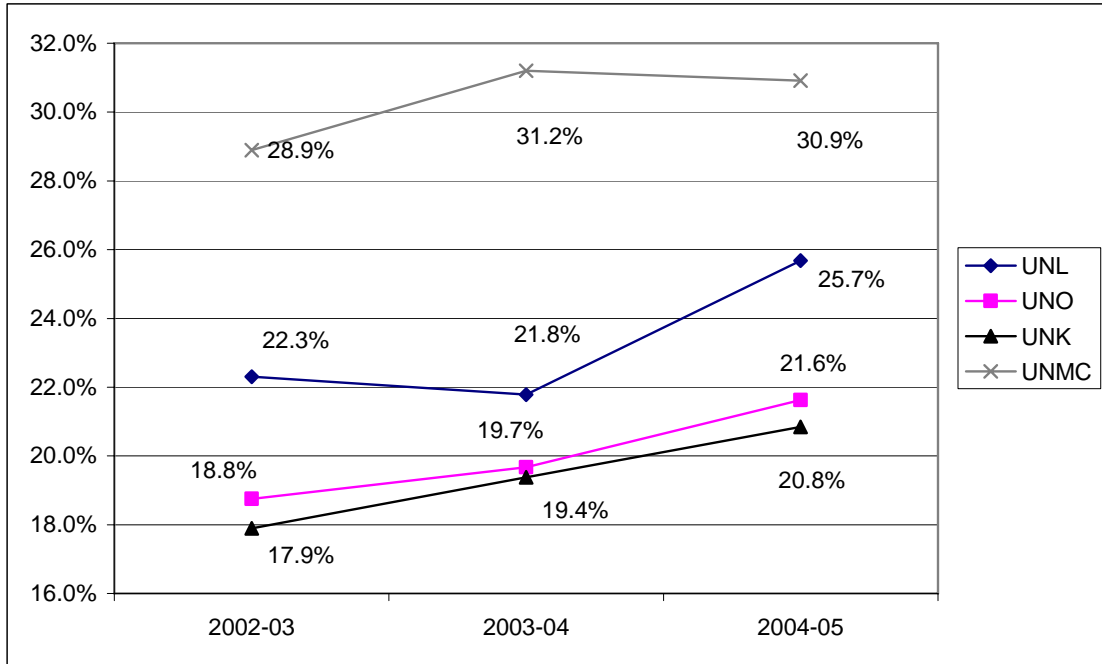

State Grant Trends

The Nebraska State Grant (NSG) is administered by the Commission and is awarded to students in consultation with financial aid administrators at Nebraska's public postsecondary institutions. The NSG can only be awarded to students who are residents of Nebraska, who are attending a Nebraska college or university, and who are eligible for the Federal Pell Grant. While the state has increased funding over the past few years, additional funds are needed. In 2003-04, Nebraska ranked 38th among the states in estimated need-based student aid grant dollars per full-time undergraduate enrollment. (*Report on State-Sponsored Student Financial Aid*, 2005, pg. 23) The ranking has remained the same since 2002-03. These relatively low funding levels resulted in Nebraska receiving an F for affordability in *Measuring Up: The National Report Card on Higher Education*. (2004, p. 24)

In 2002, the Commission recommended that state grant dollars follow the students. Since this is a program for low-income students, the institutions with the most low-income students will receive a greater percentage of the state grant dollars. The Commission defined low-income students as those who are eligible for the Federal Pell Grant. This recommendation was accepted by the Legislature and included in the allocation formula developed by the Legislature when it created the Nebraska State Grant in LB574 [2003].

The following charts show the allocations of state grant funds to Nebraska's public institutions over the four years of the program, followed by a chart that shows the allocations by sector.¹

¹ Information from 2002-03 is given for reference purposes only. In 2002-03, the state funded three state grant programs that were eliminated with the creation of the Nebraska State Grant.

Community Colleges

**State Grant Allocations to Nebraska's Community Colleges
2002-03 to 2006-07**

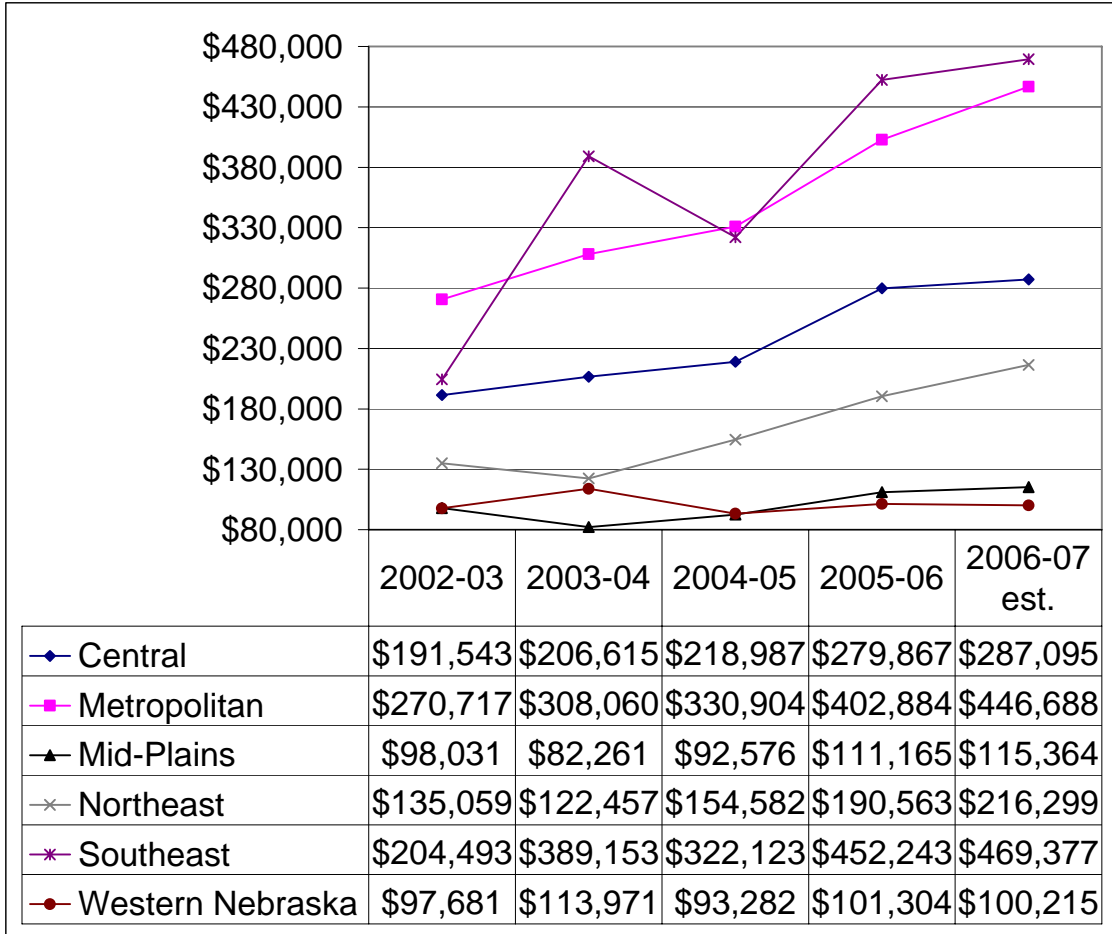

From 2002-03 to 2006-07, allocations of the Nebraska State Grant at Nebraska's community colleges increased:

- 130% at Southeast Community College
- 65% at Metropolitan Community College
- 60% at Northeast Community College
- 50% at Central Community College
- 18% at Mid-Plains Community College
- 3% at Western Nebraska Community College

State Colleges

**State Grant Allocations at Nebraska's State Colleges
2002-03 to 2006-07**

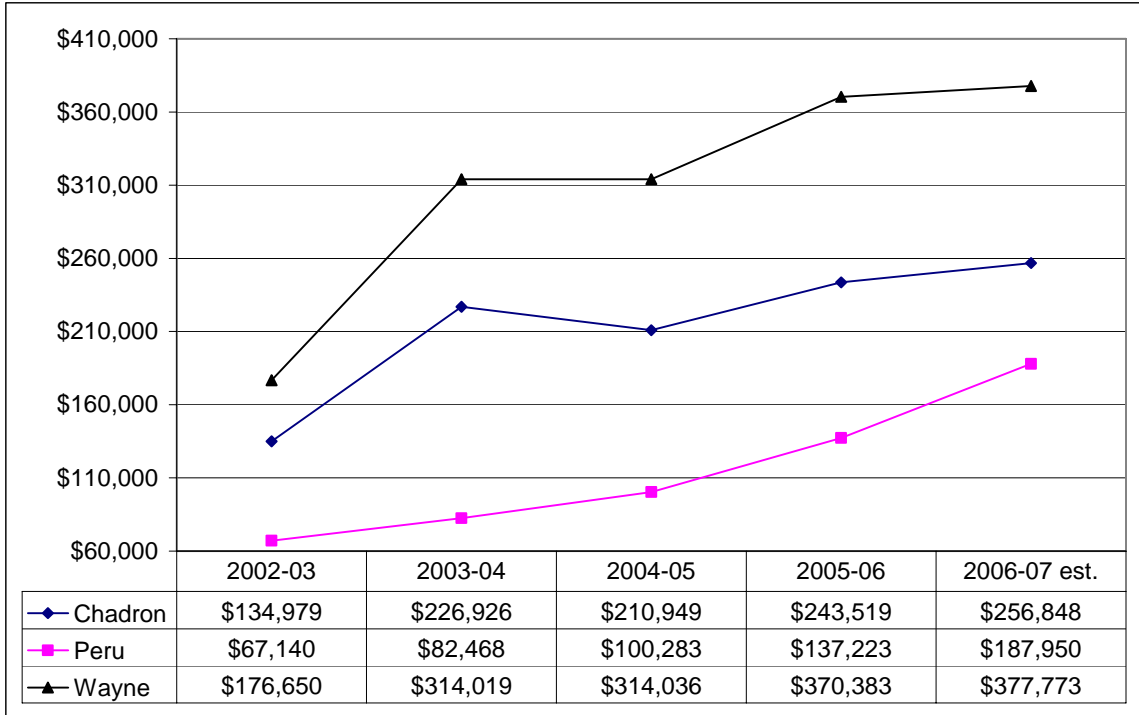

From 2002-03 to 2006-07, allocations of the Nebraska State Grant at Nebraska's state colleges increased:

- 180% at Peru State College
- 114% at Wayne State College
- 90% at Chadron State College

University of Nebraska

**State Grant Allocations at the University of Nebraska Campuses
2002-03 to 2006-07**

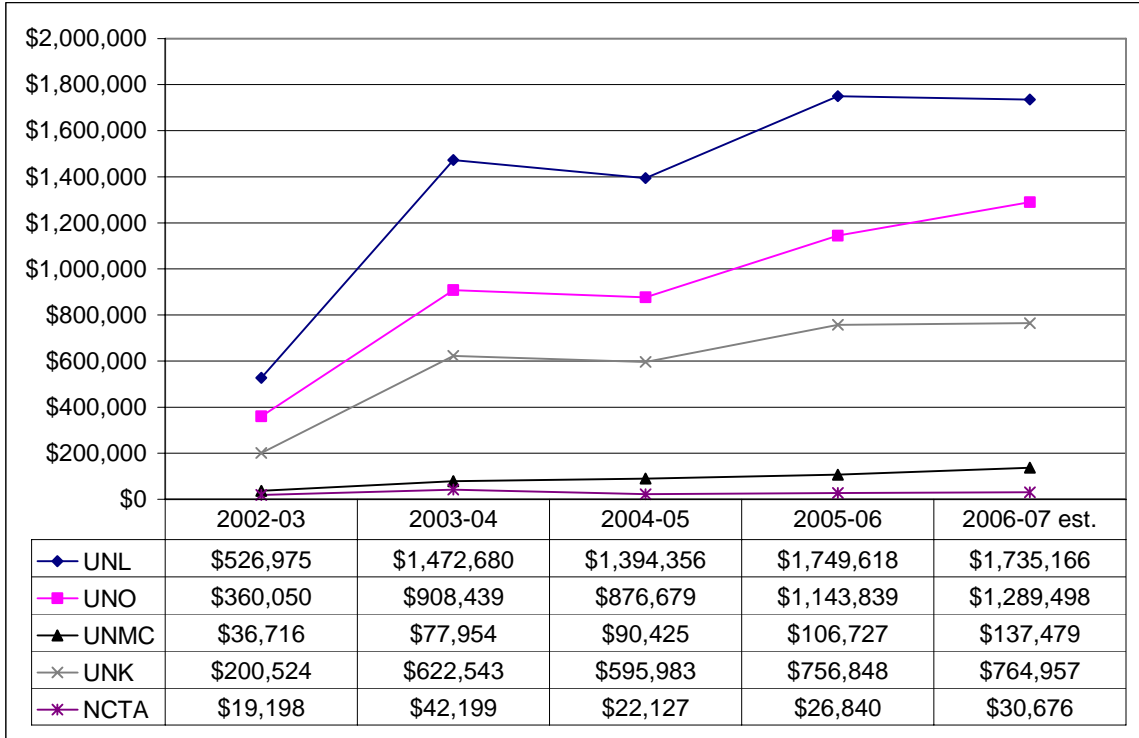

From 2002-03 to 2006-07, allocations of the Nebraska State Grant at the University of Nebraska campuses increased:

- 281% at University of Nebraska at Kearney
- 274% at the University of Nebraska Medical Center
- 258% at University of Nebraska at Omaha
- 229% at University of Nebraska-Lincoln
- 60% at the Nebraska College of Technical Agriculture

Sector

**State Grant Allocations by Sector
2002-03 to 2006-07**

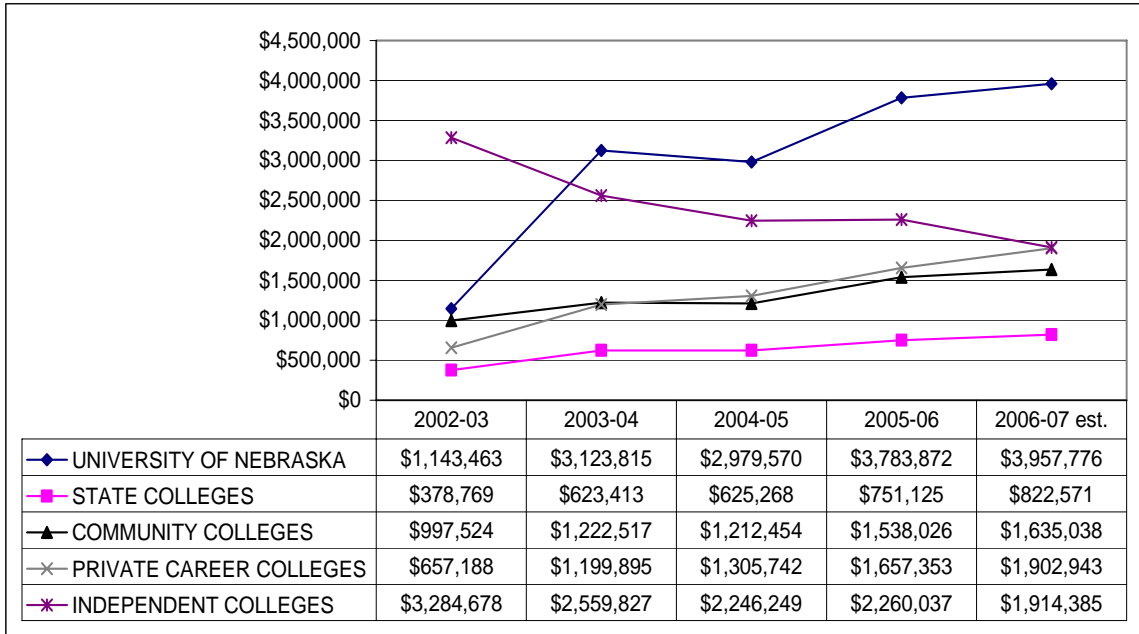

From 2002-03 to 2006-07, allocations of the Nebraska State Grant:

- increased 246% within the University of Nebraska sector
- increased 190% within the private for-profit sector
- increased 117% within the state college sector
- increased 64% within the community college sector
- **decreased** 42% within the independent college and university sector
- increased 155% at the public institutions
- **decreased** 3% at the private institutions

Student Loan Trends

Student loan borrowing by far makes up the bulk of financial assistance available to students. Nationwide, borrowing from the federal loan programs (Perkins, Subsidized Stafford, Unsubsidized Stafford, PLUS) made up 70 percent of the aid awarded by the federal government in 2004-05. In 1993, less than half of college graduating seniors had borrowed funds to help pay for their educational costs. Today, two-thirds of those graduating seniors have borrowed. (*National Crosstalk*, Spring 2006, p. 10) Nationwide, student loan borrowing from 1994-95 to 2004-05 increased 145 percent, and from 1999-2000 to 2004-05, it increased 69 percent. (*Trends in Student Aid*, 2005, pp. 10-11) **Nationwide, the average debt for students graduating with their bachelor's degree is \$19,200.** (*National Crosstalk*, Spring 2006, p. 10)

To put this borrowing in perspective, look at a student graduating with \$20,000 in student loan debt from the student's undergraduate education. To repay that loan in 10 years at 6.8 percent interest¹, the student's monthly payment will be \$230 per month. By the time the loan is paid in full, the student will have paid back the \$20,000 borrowed plus \$7,619 in interest. However, because the student may have other expenses associated with graduating and obtaining a job, the student may decide to lower the monthly payment by stretching out the repayment term to 20 years. In that case, with the monthly payment reduced to \$153 per month, by the time the loan is paid in full the student will have paid \$16,640 in interest. (*National Crosstalk*, Spring 2006, p. 8)

The following charts show the total borrowing at Nebraska's public postsecondary institutions.²

¹ 6.8 percent will be the fixed interest rate of federal student loans effective July 1, 2006

² Data is from the Nebraska Department of Administrative Services Supplemental Budget Materials.

Community Colleges

Total Student Loan Borrowing (Perkins, Subsidized and Unsubsidized Stafford, and PLUS) at Nebraska's Community Colleges 1994-95 to 2004-05

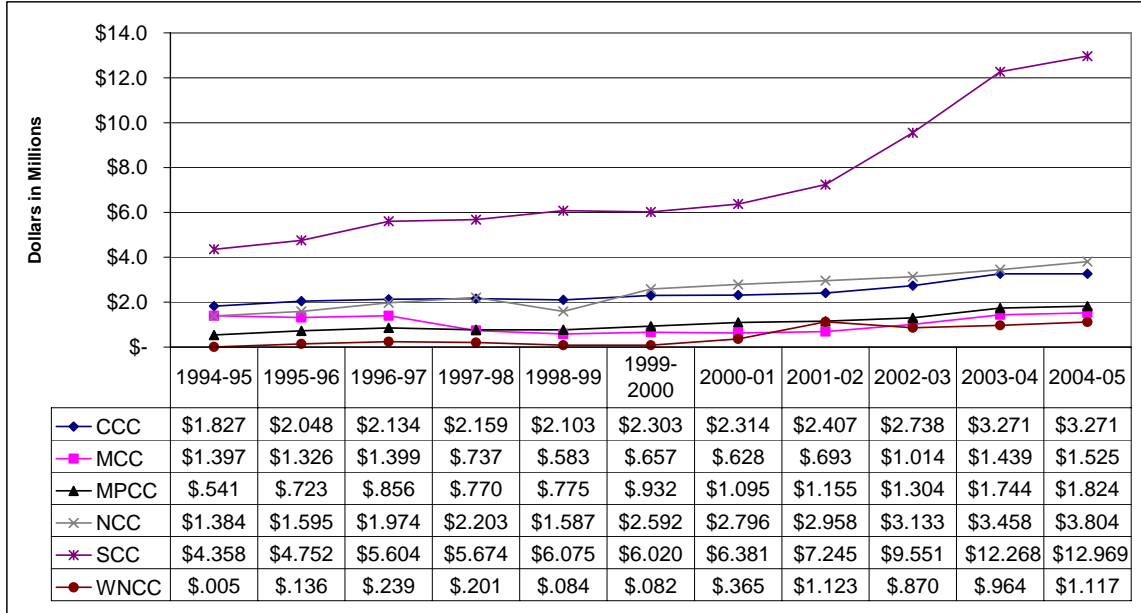

From 1994-95 to 2004-05, student loan borrowing at Nebraska's community colleges increased:

- 22,240% at Western Nebraska Community College¹
- 237% at Mid-Plains Community College
- 198% at Southeast Community College
- 175% at Northeast Community College
- 79% at Central Community College
- 9% at Metropolitan Community College

From 1999-2000 to 2004-05, student loan borrowing at Nebraska's community colleges increased:

- 1,263% at Western Nebraska Community College¹
- 132% at Metropolitan Community College
- 115% at Southeast Community College
- 96% at Mid-Plains Community College
- 47% at Northeast Community College
- 42% at Central Community College

¹ Loan borrowing was limited in 1994-95 due to a loan default management plan filed with the U.S. Department of Education.

State Colleges

Total Student Loan Borrowing (Perkins, Subsidized and Unsubsidized Stafford, and PLUS) at Nebraska's State Colleges 1994-95 to 2004-05

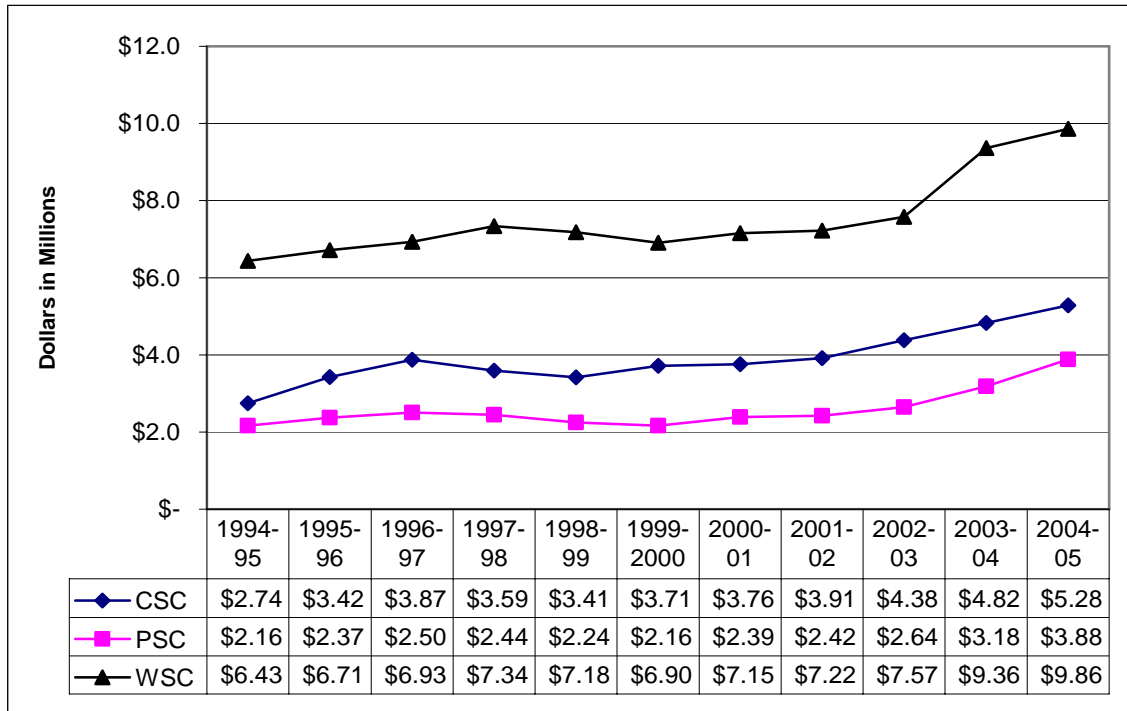

From 1994-95 to 2004-05, student loan borrowing at Nebraska's state colleges increased:

- 92% at Chadron State College
- 80% at Peru State College
- 53% at Wayne State College

From 1999-2000 to 2004-05, student loan borrowing at Nebraska's state colleges increased:

- 62% at Peru State College
- 40% at Chadron State College
- 38% at Wayne State College

University of Nebraska

Total Student Loan Borrowing (Perkins, Subsidized and Unsubsidized Stafford, and PLUS) at the University of Nebraska Campuses 1994-95 to 2004-05

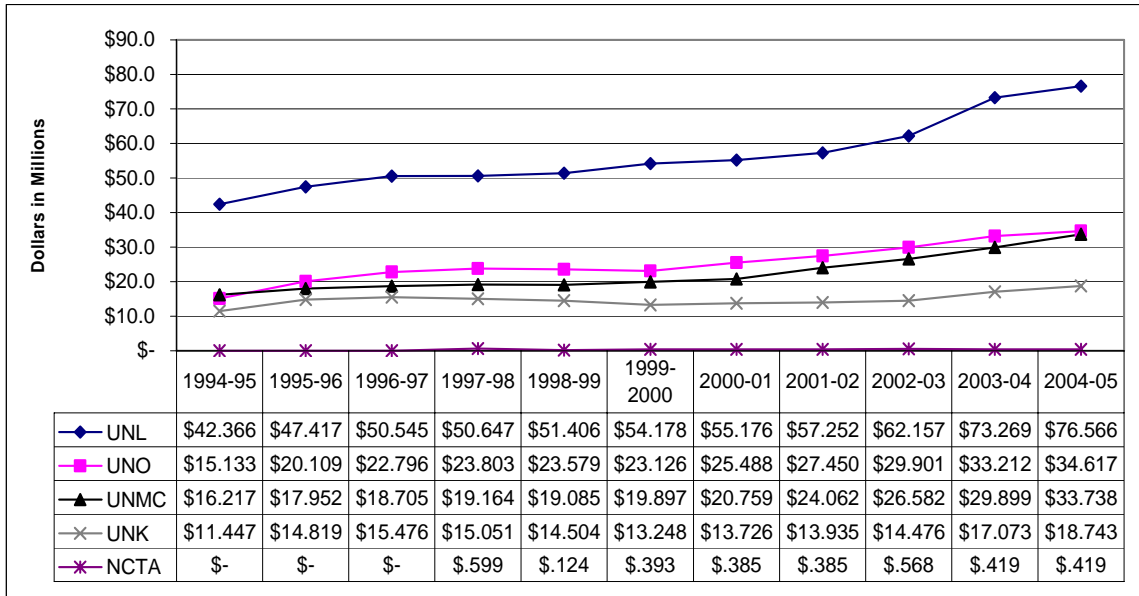

From 1994-95 to 2004-05, student loan borrowing at the University of Nebraska campuses increased:

- 129% at the University of Nebraska at Omaha
- 108% at the University of Nebraska Medical Center
- 81% at the University of Nebraska-Lincoln
- 64% at the University of Nebraska at Kearney

From 1999-2000 to 2004-05, student loan borrowing at the University of Nebraska campuses increased:

- 70% at the University of Nebraska Medical Center
- 50% at the University of Nebraska at Omaha
- 41% at the University of Nebraska-Lincoln
- 41% at the University of Nebraska at Kearney
- 7% at the Nebraska College of Technical Agriculture

CONCLUSIONS

In this *2006 Tuition, Fees, and Financial Aid Report*, significant findings for each of the three interrelated areas of affordability, state investment, and financial aid will affect the future of Nebraska higher education. The findings demonstrate a need for change in supporting the state's public postsecondary institutions.

Affordability of Higher Education

Affording a higher education has become more difficult for students and their families in Nebraska. The tuition and mandatory fees a full-time resident undergraduate student must pay at a Nebraska public postsecondary institution has seen double- and triple-digit increases over the past 10 years. In addition, students are contributing a higher share of revenue at all but one of Nebraska's higher educational institutions. Therefore, families are contributing more of their income to the tuition and mandatory fees costs of educating a family member and costs are rising faster than incomes. Nevertheless, those points are less dramatic for most Nebraska institutions than at their peers in other states.

- All but one of Nebraska's public postsecondary institutions charge less than the 2005-06 average tuition and mandatory fees for a resident, undergraduate student when compared to their peers. The exception is the University of Nebraska-Lincoln, which is slightly higher than its peers' average.
- Compared to 2005-06 resident tuition and fees, the percent of 2005-06 non-resident tuition and mandatory fees is considerably less than the peer's average for all but two of Nebraska's public postsecondary institutions. The exceptions are the University of Nebraska at Omaha and the University of Nebraska at Kearney.
- All but three of Nebraska's public postsecondary institutions have student contribution shares in 2005-06 that are less than their peer's average. The exceptions are Metropolitan Community College, Mid-Plains Community College, and Southeast Community College.

State Investment in Higher Education

State investment in higher education is increasingly threatened by other obligations. Although the state has increased its investment levels through appropriations for Nebraska's public colleges and universities, students and their families are still contributing a higher share of institutional revenue through tuition and mandatory fees. In addition, research has shown a declining future in the state's investment levels. State appropriations will likely continue to increase; however, appropriations are not likely to surpass the increasing rates of tuition

and mandatory fees. Therefore, families will likely be contributing larger portions of their income to educate their students in Nebraska, and/or student debt loads will continue to increase.

Comparisons with Peers

- When comparing 2005-06 state appropriations at Nebraska's community colleges to their peers', only Western Nebraska Community College has a higher appropriation per full-time equivalent student when compared to its peer's average.
- When comparing 2005-06 state appropriations and property tax revenue at Nebraska's community colleges to their peers', only Mid-Plains Community College and Western Nebraska Community College have a higher appropriation per full-time equivalent student when compared to their peers' averages.
- The 2005-06 state appropriations per full-time equivalent student at Chadron State College and Peru State College are higher than their peer averages, while Wayne State College's is less than its peer's average.
- The 2005-06 state appropriations per full-time equivalent student is significantly higher at the University of Nebraska-Lincoln and slightly higher at the University of Nebraska at Kearney than their peer averages, while the University of Nebraska at Omaha's is less than its peer's average.

Financial Aid for Higher Education

Financial aid for higher education has become increasingly important for students and their families in Nebraska. Although the state has increased funding for the Nebraska State Grant Program, support remains low when compared to the rest of the country. In addition, even though the state has no direct control over student loan borrowing, borrowing has increased significantly over the past 10 years.

Other Financial Aid

- Total tuition waivers awarded at Nebraska's community colleges in 2005-06 are less than the averages of their peer institutions except at Metropolitan Community College and Western Nebraska Community College.
- Total tuition waivers awarded at Nebraska's state colleges in 2005-06 are less than the averages of their peer institutions.

- Total tuition waivers awarded at the University of Nebraska at Omaha and the University of Nebraska at Kearney in 2005-06 are less than the averages of their peer institutions. Tuition waivers awarded at the University of Nebraska-Lincoln are greater than that of its peer's average.

RECOMMENDATIONS

Based on the findings in this report, the Commission recommends the following courses of action in the interrelated areas of affordability, state investment, and financial aid. By implementing these objectives, the state will come closer to achieving the goals set out in the *Comprehensive Statewide Plan for Postsecondary Education*.

Affordability of Higher Education

- The student payment share has increased at all but one of Nebraska's public postsecondary institutions over the past 10 years. Additionally, families with median, low, and very low income especially are contributing more of their income to pay the tuition and mandatory fees required to educate a family member. While students and their families certainly should contribute financially toward the student's education, **the Commission expects colleges and universities to strive to keep resident tuition and mandatory fees, and increases to those charges, as reasonable as possible so as not to price students out of obtaining an education. The Commission also encourages institutions to keep tuition and fees comparable to institutional peers or an identified national standard. In addition, the Commission encourages institutions to continue their efforts to increase efficiency through collaboration, advances in technology, and other appropriate means.**
- While nonresident students at Nebraska public higher education institutions pay more for tuition and fees than do resident students, those additional charges generally represent a smaller percentage premium than that charged by most of our institutions' peers in other states. Nebraska institutions therefore offer a good bargain for many students that come here from other states. The Commission has supported that approach to build higher education enrollments in Nebraska and increase the number of highly educated individuals that remain in the state and contribute to its economy. **The Commission supports consideration of some additional lowering of that differential, particularly to take advantage of opportunities to entice students from surrounding states.** While low nonresident rates assist with the recruitment and retention of nonresident students, **the Commission encourages institutions to review these charges to assure that low nonresident rates do not adversely affect programs and tuition charges for resident students.**

State Investment in Higher Education

- Having an educated population significantly enhances the economic and social well-being of a state. Therefore, **the Commission recommends that the Legislature maintain appropriate levels of state appropriations for public postsecondary institutions in Nebraska.**

Financial Aid for Higher Education

- Since students from median-, low-, and very low-income families would primarily benefit from financial assistance awarded from the state, and since the contribution from their income for tuition and mandatory fees has increased considerably, **the Commission encourages increased funding for the Nebraska State Grant program.**
- Although not specifically evaluated in this report, we are aware that the means to enroll in dual credit courses (courses that carry both collegiate and high school credit) is sometimes affected by family income. To increase the number of high school students taking dual enrollment courses, **the Commission encourages the Legislature to provide scholarship funds to allow needy students to take advantage of those opportunities and better prepare themselves for college attendance or entry into the workforce.**

References

- Coordinating Commission for Postsecondary Education. (2003). *Comprehensive statewide plan for postsecondary education: Postsecondary education for Nebraska's future*. Retrieved March 20, 2006, from <http://www.ccestate.ne.us>.
- Finney, J.E. & Kelly, P.J. (July/August 2004). Affordability. *Change*, 36 (4), p. 54-59. Retrieved March 14, 2006 from ProQuest database, Article No. 676375761
- Giegerich, S. (2005). Dreams detoured: Rising college costs alter plans and threaten futures. *Lumina Foundation Focus*.
<http://www.luminafoundation.org/publications/FocusWinter2005.pdf>.
- Jones, D. (February, 2006). State Shortfalls Projected To Continue Despite Economic Gains. *Policy Alert*. The National Center for Public Policy and Higher Education.
- National Association of College and University Business Officers (2003). *Tuition Discounting Study*.
- National Association of State Student Grant and Aid Programs (2005). *Report on State-Sponsored Student Financial Aid*.
http://www.nassgap.org/survey/NASSGAP_Survey_Instrument_2003-04.pdf
- National Center for Public Policy and Higher Education. (September 2004). *Measuring Up: The National Report Card on Higher Education*. Retrieved from http://measuringup.highereducation.org/docs/nationalreport_2004.pdf.
- Palmer, James C. (2006). *Grapevine*. Bloomington, Illinois. Survey conducted of the State Higher Education Finance Officers. <http://www.coe.ilstu.edu/grapevine/>
- State of Nebraska Statutes. § 85-1413 (g). (2005). *Comprehensive statewide plan; establish; requirements; unified statewide facilities plan; develop*. Retrieved March 20, 2006 from <http://srvwww.unicam.state.ne.us/Laws2005.html>
- The College Board (2005). *Trends in College Pricing*.
<http://www.collegeboard.com/trends>
- The College Board (2005). *Trends in Student Aid*.
<http://www.collegeboard.com/trends>
- Trombley, William (2006). The Future, on Loan. *National Crosstalk (Spring 2006)*, p. 10. National Center for Public Policy and Higher Education
- U.S. Department of Housing and Urban Development (2005). *Data Sets-Income Limits*.
<http://www.huduser.org/datasets/il.html>

Table of Contents

Appendix A: Nebraska Institutions.....	A1
Undergraduate Tuition and Fees and Enrollment Trends	A2
Graduate Tuition and Fees and Enrollment Trends	A3
Undergraduate Resident Tuition and Fees in Current and Constant Dollars	A4
Student Payment Share	A5
State Appropriation per Full-Time Equivalency (FTE)	A6
State and Local Appropriation per FTE (Community Colleges Only)	A7
Total FTE, Appropriation per FTE, and Revenue per FTE	A8
Appendix B: Nebraska Community Colleges and Peers.....	A9
Annual Tuition and Fees 2005-06	A10
Nonresident Tuition and Fees as a Percent of Resident Tuition and Fees .	A13
Tuition and Fees and Enrollment Trends	A15
Student Payment Share	A21
Tuition and Fees Increases Compared to Inflation and as Percentage of	
Family Income	A33
State and Local Appropriations per FTE	A39
FTE Enrollment.....	A57
Tuition Waivers Awarded.....	A59
Appendix C: Nebraska State Colleges and Peers	A71
Annual Tuition and Fees 2005-06	A72
Nonresident Tuition and Fees as a Percent of Resident Tuition and Fees .	A75
Tuition and Fees and Enrollment Trends	A76
Student Payment Share	A82
Tuition and Fees Increases Compared to Inflation and as Percentage of	
Family Income	A88
State Appropriations per FTE	A91
FTE Enrollment.....	A97
Tuition Waivers Awarded.....	A98
Appendix D: University of Nebraska and Peers	A105
Annual Tuition and Fees 2005-06	A106
Nonresident Tuition and Fees as a Percent of Resident Tuition and Fees	A114
Tuition and Fees and Enrollment Trends	A116
Student Payment Share	A122
Tuition and Fees Increases Compared to Inflation and as Percentage of	
Family Income	A128
State Appropriations per FTE	A132
FTE Enrollment.....	A138
Tuition Waivers Awarded.....	A139



Appendix A

Nebraska Institutions

**Nebraska Public Postsecondary Institutions
Undergraduate Tuition and Fees and Enrollment Trends**

UNDERGRADUATE RESIDENT TUITION AND MANDATORY FEES										
Institution	1996-97	1997-98	1998-99	1999-2000	2000-01	2001-02	2002-03	2003-04	2004-05	2005-06
University of Nebraska-Lincoln	\$2,638	\$2,829	\$3,083	\$3,278	\$3,450	\$3,760	\$4,125	\$4,771	\$5,268	\$5,540
University of Nebraska at Omaha	\$2,259	\$2,356	\$2,627	\$2,839	\$2,970	\$3,225	\$3,526	\$4,094	\$4,533	\$4,825
University of Nebraska at Kearney	\$2,145	\$2,268	\$2,508	\$2,728	\$2,873	\$3,113	\$3,383	\$3,885	\$4,260	\$4,825
University of Nebraska Medical Center						\$3,298	\$3,605	\$4,213	\$4,678	\$4,895
Chadron State College	\$1,938	\$2,091	\$2,173	\$2,263	\$2,361	\$2,481	\$2,847	\$3,181	\$3,495	\$3,663
Peru State College	\$1,936	\$2,079	\$2,161	\$2,251	\$2,379	\$2,526	\$2,908	\$3,274	\$3,514	\$3,638
Wayne State College	\$1,938	\$2,081	\$2,163	\$2,271	\$2,603	\$2,825	\$3,014	\$3,432	\$3,672	\$3,803
Central Community College	\$1,230	\$1,278	\$1,320	\$1,380	\$1,470	\$1,500	\$1,500	\$1,620	\$1,980	\$2,100
Metropolitan Community College	\$1,193	\$1,238	\$1,283	\$1,283	\$1,350	\$1,463	\$1,553	\$1,643	\$1,733	\$1,868
Mid-Plains Community College	\$990	\$1,065	\$1,335	\$1,335	\$1,260	\$1,440	\$1,500	\$1,710	\$1,800	\$1,950
Northeast Community College	\$1,185	\$1,280	\$1,335	\$1,410	\$1,478	\$1,538	\$1,605	\$1,785	\$1,845	\$1,965
Southeast Community College	\$1,232	\$1,277	\$1,322	\$1,367	\$1,389	\$1,434	\$1,493	\$1,583	\$1,688	\$1,823
Western Nebraska Community College	\$1,230	\$1,275	\$1,320	\$1,365	\$1,440	\$1,515	\$1,560	\$1,635	\$1,770	\$1,860
UNDERGRADUATE RESIDENT FTE ENROLLMENT										
Institution	1996-97	1997-98	1998-99	1999-2000	2000-01	2001-02	2002-03	2003-04	2004-05	2005-06*
University of Nebraska-Lincoln	15,607	14,800	14,272	14,040	14,041	14,059	14,249	19,685	19,058	18,620
University of Nebraska at Omaha	8,375	8,022	7,959	7,972	8,124	8,491	8,610	11,008	10,841	10,988
University of Nebraska at Kearney	5,354	5,176	4,947	4,826	4,657	4,589	4,544	5,708	5,709	5,652
University of Nebraska Medical Center								3,007	3,118	3,140
Chadron State College	1,794	1,733	1,693	1,618	1,609	1,573	1,592	1,546	1,511	1,455
Peru State College	1,015	1,024	993	945	988	976	980	981	1,058	1,163
Wayne State College	2,426	2,481	2,521	2,457	2,396	2,324	2,251	2,277	2,237	2,204
Central Community College	3,042	3,023	3,265	3,442	3,395	3,542	3,633	3,648	3,648	3,648
Metropolitan Community College	5,936	6,299	6,539	6,620	6,720	6,997	7,580	7,834	8,153	8,323
Mid-Plains Community College	1,622	1,585	1,583	1,435	1,449	1,572	1,584	1,545	1,441	1,502
Northeast Community College	2,474	2,473	2,612	2,910	2,945	3,087	3,152	2,846	2,985	3,157
Southeast Community College	6,121	6,399	6,447	6,678	6,884	7,216	7,824	8,554	8,789	8,725
Western Nebraska Community College	1,356	1,353	1,282	1,150	1,179	1,362	1,482	2,539	2,751	2,115
UNDERGRADUATE NONRESIDENT TUITION AND MANDATORY FEES										
Institution	1996-97	1997-98	1998-99	1999-2000	2000-01	2001-02	2002-03	2003-04	2004-05	2005-06
University of Nebraska-Lincoln	\$6,508	\$6,872	\$7,350	\$7,785	\$8,205	\$9,362	\$10,718	\$12,353	\$13,758	\$14,450
University of Nebraska at Omaha	\$5,754	\$6,008	\$6,482	\$6,904	\$7,252	\$8,272	\$9,474	\$10,934	\$12,198	\$12,872
University of Nebraska at Kearney	\$3,735	\$3,933	\$4,263	\$4,581	\$4,823	\$5,468	\$6,218	\$7,148	\$7,913	\$12,872
University of Nebraska Medical Center									\$13,168	\$13,805
Chadron State College	\$3,588	\$3,823	\$3,958	\$4,138	\$4,333	\$4,573	\$5,134	\$5,791	\$6,345	\$6,595
Peru State College	\$3,586	\$3,811	\$3,946	\$4,126	\$4,351	\$4,618	\$5,195	\$5,884	\$6,364	\$6,571
Wayne State College	\$3,588	\$3,813	\$3,948	\$4,146	\$4,575	\$4,917	\$5,301	\$6,042	\$6,522	\$6,735
Central Community College	\$1,809	\$1,857	\$1,920	\$2,010	\$2,145	\$2,190	\$2,190	\$2,370	\$2,850	\$3,030
Metropolitan Community College	\$1,480	\$1,525	\$1,575	\$1,575	\$1,665	\$1,800	\$2,025	\$2,295	\$2,745	\$2,745
Mid-Plains Community College	\$1,125	\$1,200	\$1,470	\$1,470	\$1,290	\$1,420	\$1,560	\$1,950	\$2,205	\$2,460
Northeast Community College	\$1,455	\$1,565	\$1,635	\$1,725	\$1,808	\$1,875	\$1,958	\$2,175	\$2,250	\$2,393
Southeast Community College	\$1,457	\$1,502	\$1,547	\$1,592	\$1,614	\$1,659	\$1,718	\$1,898	\$2,025	\$2,205
Western Nebraska Community College	\$1,365	\$1,455	\$1,545	\$1,590	\$1,605	\$1,695	\$1,800	\$1,905	\$2,040	\$2,160
UNDERGRADUATE NONRESIDENT FTE ENROLLMENT										
Institution	1996-97	1997-98	1998-99	1999-2000	2000-01	2001-02	2002-03	2003-04	2004-05	2005-06*
University of Nebraska-Lincoln	1,802	1,975	2,205	2,246	2,397	2,382	2,461	2,494	2,432	2,432
University of Nebraska at Omaha	601	647	688	794	901	975	908	873	794	794
University of Nebraska at Kearney	506	514	519	536	494	541	577	607	659	645
University of Nebraska Medical Center								79	75	79
Chadron State College	545	521	511	500	422	457	442	479	510	501
Peru State College	173	170	135	128	144	128	120	139	160	176
Wayne State College	406	425	401	329	330	307	313	345	346	322
Central Community College	43	50	34	68	87	60	65	69	82	79
Metropolitan Community College	312	358	370	348	354	447	484	412	340	340
Mid-Plains Community College	53	55	44	54	61	73	85	105	115	120
Northeast Community College	120	139	172	159	154	158	147	157	160	169
Southeast Community College	246	312	309	268	249	287	327	372	419	390
Western Nebraska Community College	66	69	51	89	91	143	165	123	114	107

*Estimated

Nebraska Public Postsecondary Institutions Graduate Tuition and Fees and Enrollment Trends

GRADUATE RESIDENT TUITION AND MANDATORY FEES										
Institution	1996-97	1997-98	1998-99	1999-2000	2000-01	2001-02	2002-03	2003-04	2004-05	2005-06
University of Nebraska-Lincoln	\$2,770	\$2,952	\$3,204	\$3,402	\$3,582	\$3,908	\$4,290	\$4,949	\$5,467	\$5,747
University of Nebraska at Omaha	\$2,256	\$2,353	\$2,482	\$2,834	\$2,932	\$3,184	\$3,484	\$4,032	\$4,471	\$4,754
University of Nebraska at Kearney	\$2,088	\$2,212	\$2,422	\$2,638	\$2,778	\$3,014	\$3,282	\$3,766	\$4,141	\$4,754
University of Nebraska Medical Center									\$4,913	\$5,141
Chadron State College	\$1,908	\$2,044	\$2,122	\$2,212	\$2,314	\$2,440	\$2,782	\$3,128	\$3,436	\$3,590
Peru State College	\$1,942	\$2,068	\$2,146	\$2,236	\$2,338	\$2,482	\$2,828	\$3,184	\$3,430	\$3,548
Wayne State College	\$1,944	\$2,070	\$2,148	\$2,256	\$2,574	\$2,802	\$3,000	\$3,432	\$3,678	\$3,804
GRADUATE RESIDENT FTE ENROLLMENT										
Institution	1996-97	1997-98	1998-99	1999-2000	2000-01	2001-02	2002-03	2003-04	2004-05	2005-06*
University of Nebraska-Lincoln	1,520	1,738	1,680	1,461	1,472	1,876	1,912	1,732	1,681	1,635
University of Nebraska at Omaha	1,305	1,251	1,230	1,217	1,247	1,349	1,326	1,239	1,195	1,195
University of Nebraska at Kearney	571	567	616	652	623	597	571	552	524	502
University of Nebraska Medical Center								208	193	190
Chadron State College	228	189	199	178	185	187	169	172	163	165
Peru State College	193	162	181	177	146	148	120	118	123	136
Wayne State College	403	385	327	341	337	369	342	410	463	446
GRADUATE NONRESIDENT TUITION AND MANDATORY FEES										
Institution	1996-97	1997-98	1998-99	1999-2000	2000-01	2001-02	2002-03	2003-04	2004-05	2005-06
University of Nebraska-Lincoln	\$6,274	\$6,612	\$7,062	\$7,470	\$7,878	\$8,990	\$10,290	\$11,849	\$13,195	\$13,859
University of Nebraska at Omaha	\$5,142	\$5,371	\$5,774	\$6,188	\$6,472	\$7,384	\$8,452	\$8,744	\$10,867	\$11,468
University of Nebraska at Kearney	\$3,696	\$3,892	\$4,198	\$4,516	\$4,758	\$5,402	\$6,150	\$7,066	\$7,837	\$11,468
University of Nebraska Medical Center									\$12,641	\$13,253
Chadron State College	\$3,552	\$3,778	\$3,910	\$4,090	\$4,294	\$4,546	\$5,086	\$5,768	\$6,322	\$6,560
Peru State College	\$3,586	\$3,802	\$3,934	\$3,934	\$4,318	\$4,588	\$5,132	\$5,824	\$6,316	\$6,518
Wayne State College	\$3,588	\$3,804	\$3,936	\$4,134	\$4,554	\$4,908	\$5,304	\$6,072	\$6,564	\$6,774
GRADUATE NONRESIDENT FTE ENROLLMENT										
Institution	1996-97	1997-98	1998-99	1999-2000	2000-01	2001-02	2002-03	2003-04	2004-05	2005-06*
University of Nebraska-Lincoln	1,040	1,134	1,157	1,127	1,198	1,425	1,477	1,527	1,466	1,466
University of Nebraska at Omaha	209	236	262	265	289	345	365	322	310	310
University of Nebraska at Kearney	42	50	47	45	39	34	32	52	80	87
University of Nebraska Medical Center								151	149	114
Chadron State College	24	25	31	37	31	27	36	52	57	54
Peru State College	7	6	7	9	8	7	6	5	9	9
Wayne State College	90	117	60	31	31	31	34	61	77	81
*Estimated										

**Nebraska Public Institution Undergraduate Resident Tuition and Fees
in Constant and Current Dollars 1995-96 to 2005-06**

**Undergraduate Resident Tuition and Fees
Current Dollars**

	1995-96	1996-97	1997-98	1998-99	1999-2000	2000-01	2001-02	2002-03	2003-04	2004-05	2005-06
UNL	\$2,555	\$2,638	\$2,829	\$3,083	\$3,278	\$3,450	\$3,760	\$4,125	\$4,771	\$5,268	\$5,540
UNO	\$2,188	\$2,259	\$2,356	\$2,627	\$2,839	\$2,970	\$3,225	\$3,526	\$4,094	\$4,533	\$4,825
UNK	\$2,061	\$2,145	\$2,268	\$2,508	\$2,728	\$2,873	\$3,113	\$3,383	\$3,885	\$4,260	\$4,825
UNMC							\$3,298	\$3,605	\$4,213	\$4,678	\$4,895
CSC	\$1,848	\$1,938	\$2,091	\$2,173	\$2,263	\$2,361	\$2,481	\$2,847	\$3,181	\$3,495	\$3,663
PSC	\$1,848	\$1,936	\$2,079	\$2,161	\$2,251	\$2,379	\$2,526	\$2,908	\$3,274	\$3,514	\$3,638
WSC	\$1,839	\$1,938	\$2,081	\$2,163	\$2,271	\$2,603	\$2,825	\$3,014	\$3,432	\$3,672	\$3,803
CCC	\$1,140	\$1,230	\$1,278	\$1,320	\$1,380	\$1,470	\$1,500	\$1,500	\$1,620	\$1,980	\$2,100
MCC	\$1,080	\$1,193	\$1,238	\$1,283	\$1,283	\$1,350	\$1,463	\$1,553	\$1,643	\$1,733	\$1,868
MPCC	\$990	\$990	\$1,065	\$1,335	\$1,335	\$1,260	\$1,440	\$1,500	\$1,710	\$1,800	\$1,950
NECC	\$1,086	\$1,185	\$1,280	\$1,335	\$1,410	\$1,478	\$1,538	\$1,605	\$1,785	\$1,845	\$1,965
SCC	\$1,163	\$1,232	\$1,277	\$1,322	\$1,367	\$1,389	\$1,434	\$1,493	\$1,583	\$1,688	\$1,823
WNCC	\$1,140	\$1,230	\$1,275	\$1,320	\$1,365	\$1,440	\$1,515	\$1,560	\$1,635	\$1,770	\$1,860

**Undergraduate Resident Tuition and Fees
Constant Dollars (2005-06)**

	1995-96	1996-97	1997-98	1998-99	1999-2000	2000-01	2001-02	2002-03	2003-04	2004-05	2005-06
UNL	\$3,264	\$3,277	\$3,451	\$3,697	\$3,822	\$3,889	\$4,165	\$4,472	\$5,061	\$5,425	\$5,540
UNO	\$2,796	\$2,806	\$2,874	\$3,150	\$3,310	\$3,348	\$3,572	\$3,822	\$4,343	\$4,668	\$4,825
UNK	\$2,633	\$2,665	\$2,767	\$3,008	\$3,181	\$3,239	\$3,448	\$3,667	\$4,121	\$4,387	\$4,825
UNMC							\$3,653	\$3,908	\$4,469	\$4,817	\$4,895
CSC	\$2,361	\$2,408	\$2,551	\$2,606	\$2,639	\$2,662	\$2,748	\$3,086	\$3,374	\$3,599	\$3,663
PSC	\$2,361	\$2,405	\$2,536	\$2,592	\$2,625	\$2,682	\$2,798	\$3,152	\$3,473	\$3,618	\$3,638
WSC	\$2,350	\$2,408	\$2,539	\$2,594	\$2,648	\$2,935	\$3,129	\$3,267	\$3,640	\$3,781	\$3,803
CCC	\$1,457	\$1,528	\$1,559	\$1,583	\$1,609	\$1,657	\$1,662	\$1,626	\$1,718	\$2,039	\$2,100
MCC	\$1,380	\$1,482	\$1,510	\$1,539	\$1,496	\$1,522	\$1,621	\$1,683	\$1,743	\$1,784	\$1,868
MPCC	\$1,265	\$1,230	\$1,299	\$1,601	\$1,557	\$1,420	\$1,595	\$1,626	\$1,814	\$1,854	\$1,950
NECC	\$1,388	\$1,472	\$1,562	\$1,601	\$1,644	\$1,666	\$1,704	\$1,740	\$1,893	\$1,900	\$1,965
SCC	\$1,486	\$1,531	\$1,558	\$1,585	\$1,594	\$1,566	\$1,589	\$1,618	\$1,679	\$1,738	\$1,823
WNCC	\$1,457	\$1,528	\$1,556	\$1,583	\$1,592	\$1,623	\$1,678	\$1,691	\$1,734	\$1,823	\$1,860

Calculating Current Dollars

The Consumer Price Index (CPI) is a measure of the average change over time in the prices paid by urban consumers for a market basket of consumer goods and services and is maintained by the United States Bureau of Labor Statistics. More information on the Consumer Price Index is available from the Bureau of Labor Statistics Website: www.bls.gov/cpi/home.htm.

The Consumer Price Index can be used to adjust tuition and fee prices from past years for inflation so that those prices can be more accurately compared from year to year. The table labeled 'current dollars' displays tuition in actual dollars from that tuition year. The table labeled 'constant dollars' displays tuition and fee data which have all been converted to 2005-06 dollar amounts taking into account the effect of inflation. In order to calculate 2005-06 constant dollars from current dollars, current dollar amounts are simply multiplied by the CPI factor associated with each year. Academic year CPI factors for 1995-96 through 2005-06 can be found in the table to the right.

Academic Year CPI (1982-84 = 100)

Year	CPI	Factor
1995-1996	154.5	1.2777
1996-1997	158.9	1.2423
1997-1998	161.8	1.2200
1998-1999	164.6	1.1993
1999-2000	169.3	1.1660
2000-2001	175.1	1.1274
2001-2002	178.2	1.1077
2002-2003	182.1	1.0840
2003-2004	186.1	1.0607
2004-2005	191.7	1.0297
2005-2006*	197.4	1.0000

*Only one-half of the academic year was available at the time of this writing.

Nebraska Public Postsecondary Institutions Student Payment Share 1996-97 to 2005-06

	1996-97	1997-98	1998-99	1999-2000	2000-01	2001-02	2002-03	2003-04	2004-05	2005-06 (est)
UNL	28.9%	29.5%	30.2%	30.6%	31.2%	33.1%	36.1%	40.9%	41.5%	40.3%
Peer Mean	39.7%	37.8%	38.3%	41.4%	42.2%	40.9%	44.8%	50.2%	52.1%	52.1%
Peer Median	38.3%	36.6%	37.2%	41.0%	42.1%	40.9%	43.3%	46.2%	47.1%	47.7%
UNO	37.4%	37.5%	39.0%	38.8%	40.7%	44.6%	47.9%	53.1%	54.5%	55.1%
Peer Mean	43.3%	44.4%	44.4%	42.7%	43.3%	48.7%	52.1%	55.8%	58.3%	59.8%
Peer Median	45.0%	46.4%	46.7%	46.4%	46.5%	51.4%	56.0%	60.0%	61.3%	63.1%
UNK	36.4%	37.2%	38.0%	38.4%	37.7%	37.6%	39.7%	44.6%	47.7%	47.5%
Peer Mean	35.1%	35.2%	34.5%	37.2%	37.7%	44.1%	47.6%	53.7%	56.0%	56.6%
Peer Median	34.4%	34.0%	33.1%	35.2%	35.8%	42.5%	45.3%	50.0%	53.4%	53.8%
UNMC*				14.9%	15.6%	16.3%	17.2%	19.9%	22.8%	22.2%
Chadron	34.6%	34.4%	34.2%	32.8%	31.2%	32.2%	34.4%	38.4%	39.9%	38.8%
Peer Mean	31.7%	33.0%	33.0%	31.2%	31.8%	31.2%	36.0%	42.5%	44.0%	44.8%
Peer Median	29.4%	31.4%	30.8%	35.1%	38.2%	34.2%	41.6%	43.5%	44.6%	44.6%
Peru	30.2%	32.2%	30.8%	31.2%	32.6%	31.6%	32.6%	35.8%	38.9%	38.1%
Peer Mean	36.8%	40.9%	40.6%	44.8%	45.7%	46.3%	45.9%	55.0%	56.9%	56.3%
Peer Median	41.6%	39.1%	38.5%	41.0%	45.4%	45.3%	42.6%	53.3%	55.2%	53.7%
Wayne	36.7%	38.6%	37.9%	35.1%	36.3%	35.2%	36.0%	41.3%	42.9%	41.1%
Peer Mean	34.8%	34.4%	33.9%	33.5%	34.1%	32.4%	35.4%	42.0%	43.7%	43.9%
Peer Median	32.6%	32.6%	32.3%	35.1%	32.9%	32.6%	33.5%	44.0%	44.6%	44.6%
Central	16.5%	17.3%	18.4%	18.8%	18.7%	20.0%	20.8%	21.3%	22.2%	22.3%
Peer Mean	22.8%	22.3%	19.0%	20.5%	21.0%	26.4%	29.4%	26.7%	22.5%	22.5%
Peer Median	19.4%	17.8%	19.5%	19.6%	21.0%	24.0%	28.2%	27.3%	24.0%	23.6%
Metropolitan	24.4%	23.3%	22.3%	23.9%	24.3%	25.8%	28.2%	27.4%	27.6%	28.9%
Peer Mean	26.8%	28.4%	28.5%	28.6%	29.5%	28.6%	31.5%	32.7%	33.1%	27.8%
Peer Median	22.8%	24.6%	25.2%	25.9%	26.3%	25.0%	29.3%	31.7%	32.8%	27.8%
Mid-Plains	15.2%	16.2%	19.5%	17.8%	20.2%	22.2%	20.8%	27.3%	24.3%	25.8%
Peer Mean	25.6%	22.9%	21.1%	21.7%	21.4%	26.9%	28.0%	28.5%	25.0%	21.4%
Peer Median	27.0%	21.9%	18.9%	19.8%	19.2%	28.7%	31.9%	32.0%	26.0%	20.2%
Northeast	23.0%	25.6%	25.6%	27.1%	27.4%	27.6%	28.4%	28.3%	27.8%	28.8%
Peer Mean	24.5%	23.7%	24.3%	22.3%	22.1%	24.4%	26.5%	32.1%	35.3%	34.1%
Peer Median	20.4%	21.9%	21.6%	20.0%	21.0%	22.7%	25.2%	30.2%	38.3%	31.4%
Southeast	24.2%	26.6%	25.2%	25.9%	26.3%	31.0%	32.3%	32.0%	32.8%	33.3%
Peer Mean	24.0%	24.8%	24.8%	24.7%	24.6%	26.2%	27.6%	29.5%	24.7%	22.7%
Peer Median	21.1%	21.6%	20.3%	22.6%	22.6%	22.9%	24.5%	27.4%	24.9%	22.2%
Western NE	14.1%	15.5%	14.5%	14.0%	13.4%	15.4%	14.6%	14.3%	15.5%	14.2%
Peer Mean	22.5%	22.9%	23.7%	23.1%	22.8%	22.0%	23.4%	27.5%	28.9%	29.4%
Peer Median	19.7%	21.5%	21.6%	17.8%	20.2%	19.6%	20.0%	23.5%	24.3%	25.8%

*Because it is difficult to summarize and compare, we have not included peer comparisons for UNMC.

**Nebraska Institution State Appropriation Per FTE Student and Peer Group Mean and Median
1996-97 to 2005-06**

	1996-97	1997-98	1998-99	1999-2000	2000-01	2001-02	2002-03	2003-04	2004-05	2005-06 (est)
UNL	\$7,858	\$8,450	\$8,969	\$9,352	\$9,692	\$9,929	\$9,670	\$9,471	\$9,939	\$11,026
Peer Mean	\$6,521	\$7,236	\$7,716	\$7,350	\$7,542	\$7,701	\$6,842	\$7,286	\$7,316	\$7,685
Peer Median	\$5,826	\$6,119	\$6,513	\$6,474	\$6,626	\$8,134	\$6,350	\$7,774	\$7,833	\$7,548
UNO	\$4,316	\$4,614	\$4,781	\$5,222	\$5,173	\$4,848	\$4,664	\$4,363	\$4,538	\$4,655
Peer Mean	\$4,647	\$5,091	\$5,094	\$5,581	\$5,752	\$5,218	\$4,833	\$5,037	\$5,226	\$5,357
Peer Median	\$4,464	\$4,765	\$4,605	\$5,286	\$5,642	\$4,874	\$4,953	\$4,891	\$5,111	\$5,122
UNK	\$3,877	\$4,057	\$4,298	\$4,584	\$4,982	\$5,490	\$5,518	\$5,245	\$5,165	\$5,441
Peer Mean	\$4,699	\$5,384	\$5,711	\$5,700	\$5,971	\$5,634	\$4,709	\$4,497	\$4,455	\$4,455
Peer Median	\$5,077	\$5,394	\$5,641	\$5,394	\$5,619	\$5,891	\$4,725	\$4,228	\$4,164	\$4,587
UNMC*						\$32,706	\$32,954	\$31,623	\$29,482	\$32,282
Chadron	\$3,938	\$4,257	\$4,485	\$4,912	\$5,266	\$5,628	\$5,761	\$5,440	\$5,579	\$6,196
Peer Mean	\$4,966	\$5,180	\$5,533	\$5,548	\$5,596	\$4,603	\$3,879	\$5,823	\$5,974	\$6,140
Peer Median	\$4,515	\$5,610	\$5,784	\$5,456	\$5,164	\$4,425	\$3,337	\$4,660	\$5,474	\$5,572
Peru	\$3,965	\$4,138	\$4,418	\$4,861	\$4,914	\$5,453	\$5,717	\$5,354	\$5,070	\$5,059
Peer Mean	\$4,049	\$4,222	\$4,345	\$4,074	\$4,252	\$3,855	\$3,473	\$3,147	\$3,215	\$3,331
Peer Median	\$4,003	\$4,647	\$4,608	\$4,222	\$4,699	\$4,047	\$4,037	\$3,544	\$3,705	\$3,866
Wayne	\$3,467	\$3,523	\$3,804	\$4,191	\$4,441	\$5,002	\$5,257	\$4,734	\$4,779	\$5,362
Peer Mean	\$4,386	\$4,390	\$4,789	\$5,299	\$5,483	\$5,028	\$5,027	\$5,596	\$5,720	\$5,909
Peer Median	\$4,381	\$4,313	\$4,698	\$5,088	\$5,164	\$5,057	\$4,817	\$4,689	\$5,474	\$5,572
Central	\$1,839	\$1,910	\$2,178	\$4,289	\$4,781	\$3,118	\$2,858	\$2,683	\$2,519	\$2,637
Peer Mean	\$2,460	\$2,435	\$2,405	\$2,971	\$3,097	\$2,525	\$3,015	\$2,404	\$2,663	\$2,916
Peer Median	\$2,411	\$2,396	\$2,232	\$2,966	\$3,161	\$2,161	\$3,302	\$1,951	\$2,240	\$2,345
Metropolitan	\$1,517	\$1,457	\$1,820	\$3,449	\$3,743	\$2,250	\$2,063	\$1,951	\$1,858	\$1,855
Peer Mean	\$2,690	\$2,758	\$2,977	\$3,753	\$3,892	\$3,285	\$2,772	\$3,114	\$3,518	\$3,293
Peer Median	\$2,168	\$2,333	\$2,490	\$3,270	\$3,276	\$3,218	\$2,132	\$2,756	\$2,842	\$2,601
Mid-Plains	\$2,514	\$2,617	\$3,057	\$4,925	\$5,210	\$3,637	\$3,628	\$3,385	\$3,564	\$3,406
Peer Mean	\$2,504	\$2,624	\$2,699	\$3,303	\$3,511	\$3,241	\$3,062	\$2,977	\$3,000	\$3,661
Peer Median	\$2,703	\$2,821	\$2,540	\$3,204	\$3,486	\$3,316	\$3,158	\$2,984	\$2,844	\$4,039
Northeast	\$2,017	\$2,094	\$2,011	\$3,113	\$3,451	\$2,461	\$2,432	\$2,493	\$2,278	\$2,220
Peer Mean	\$2,667	\$2,843	\$2,949	\$3,718	\$3,866	\$3,405	\$3,465	\$3,286	\$4,069	\$4,273
Peer Median	\$2,658	\$2,833	\$2,982	\$3,876	\$3,994	\$3,477	\$3,373	\$3,185	\$3,997	\$3,406
Southeast	\$1,425	\$1,409	\$1,866	\$2,958	\$3,127	\$2,072	\$1,929	\$1,718	\$1,815	\$1,900
Peer Mean	\$2,483	\$2,464	\$2,534	\$3,305	\$3,572	\$3,079	\$3,537	\$3,188	\$3,255	\$3,469
Peer Median	\$2,290	\$2,251	\$2,232	\$3,449	\$3,743	\$3,214	\$3,080	\$2,683	\$2,352	\$2,491
Western	\$2,738	\$2,821	\$3,771	\$6,374	\$6,601	\$5,035	\$4,987	\$2,971	\$2,846	\$4,251
Peer Mean	\$2,582	\$2,763	\$3,051	\$3,362	\$3,497	\$3,276	\$3,767	\$3,306	\$3,647	\$3,735
Peer Median	\$2,641	\$2,822	\$3,232	\$3,518	\$3,611	\$3,544	\$3,570	\$2,846	\$3,082	\$3,198

*Because it is difficult to summarize and compare, we have not included peer comparisons for UNMC.

**Nebraska Community College State & Local Appropriation Per FTE Student
and Peer Group Mean and Median
1996-97 to 2005-06**

	1996-97	1997-98	1998-99	1999-2000	2000-01	2001-02	2002-03	2003-04	2004-05	2005-06 (est)
Central	\$5,745	\$5,705	\$5,466	\$5,605	\$6,003	\$5,934	\$5,852	\$6,200	\$6,352	\$6,766
Peer Mean	\$4,822	\$5,172	\$6,312	\$5,065	\$5,127	\$4,893	\$4,531	\$6,301	\$7,506	\$8,124
Peer Median	\$4,049	\$4,643	\$5,787	\$4,993	\$5,053	\$4,718	\$4,230	\$4,803	\$6,156	\$6,864
Metropolitan	\$4,049	\$3,882	\$4,180	\$4,443	\$4,490	\$4,412	\$4,230	\$4,772	\$4,876	\$4,953
Peer Mean	\$4,011	\$3,969	\$4,011	\$4,367	\$4,492	\$4,297	\$3,862	\$4,860	\$5,656	\$5,786
Peer Median	\$3,612	\$3,379	\$3,791	\$4,069	\$4,094	\$4,329	\$3,685	\$4,982	\$6,212	\$5,309
Mid-Plains	\$5,361	\$5,726	\$5,787	\$6,726	\$6,311	\$5,331	\$6,007	\$6,082	\$6,846	\$6,958
Peer Mean	\$4,249	\$4,240	\$4,907	\$5,256	\$5,484	\$5,154	\$4,713	\$4,737	\$4,982	\$5,808
Peer Median	\$3,401	\$3,571	\$5,039	\$5,153	\$5,412	\$4,924	\$4,354	\$4,353	\$4,538	\$5,999
Northeast	\$3,976	\$3,927	\$4,091	\$3,970	\$4,153	\$4,112	\$4,183	\$4,898	\$4,742	\$4,898
Peer Mean	\$4,638	\$4,957	\$5,195	\$5,296	\$5,487	\$4,992	\$4,850	\$4,624	\$5,085	\$5,530
Peer Median	\$5,121	\$4,828	\$5,101	\$5,124	\$5,545	\$4,878	\$4,491	\$4,309	\$4,948	\$6,662
Southeast	\$3,612	\$3,389	\$3,818	\$3,806	\$3,851	\$3,797	\$3,685	\$3,492	\$3,647	\$3,853
Peer Mean	\$3,855	\$4,536	\$5,177	\$4,028	\$4,250	\$4,405	\$5,096	\$5,559	\$6,676	\$7,279
Peer Median	\$3,738	\$4,210	\$4,782	\$4,443	\$4,490	\$4,412	\$5,041	\$6,200	\$6,978	\$7,629
Western	\$6,580	\$5,661	\$6,646	\$8,132	\$7,648	\$6,531	\$6,906	\$4,562	\$4,674	\$6,883
Peer Mean	\$3,934	\$4,169	\$4,602	\$5,228	\$5,376	\$5,194	\$5,136	\$4,927	\$5,122	\$5,177
Peer Median	\$3,541	\$3,989	\$4,374	\$5,063	\$5,057	\$5,783	\$6,152	\$3,981	\$3,608	\$3,767

Nebraska Public Postsecondary Enrollment, Educational Appropriations per FTE, and Total Educational Revenues per FTE, Fiscal 1991-2005

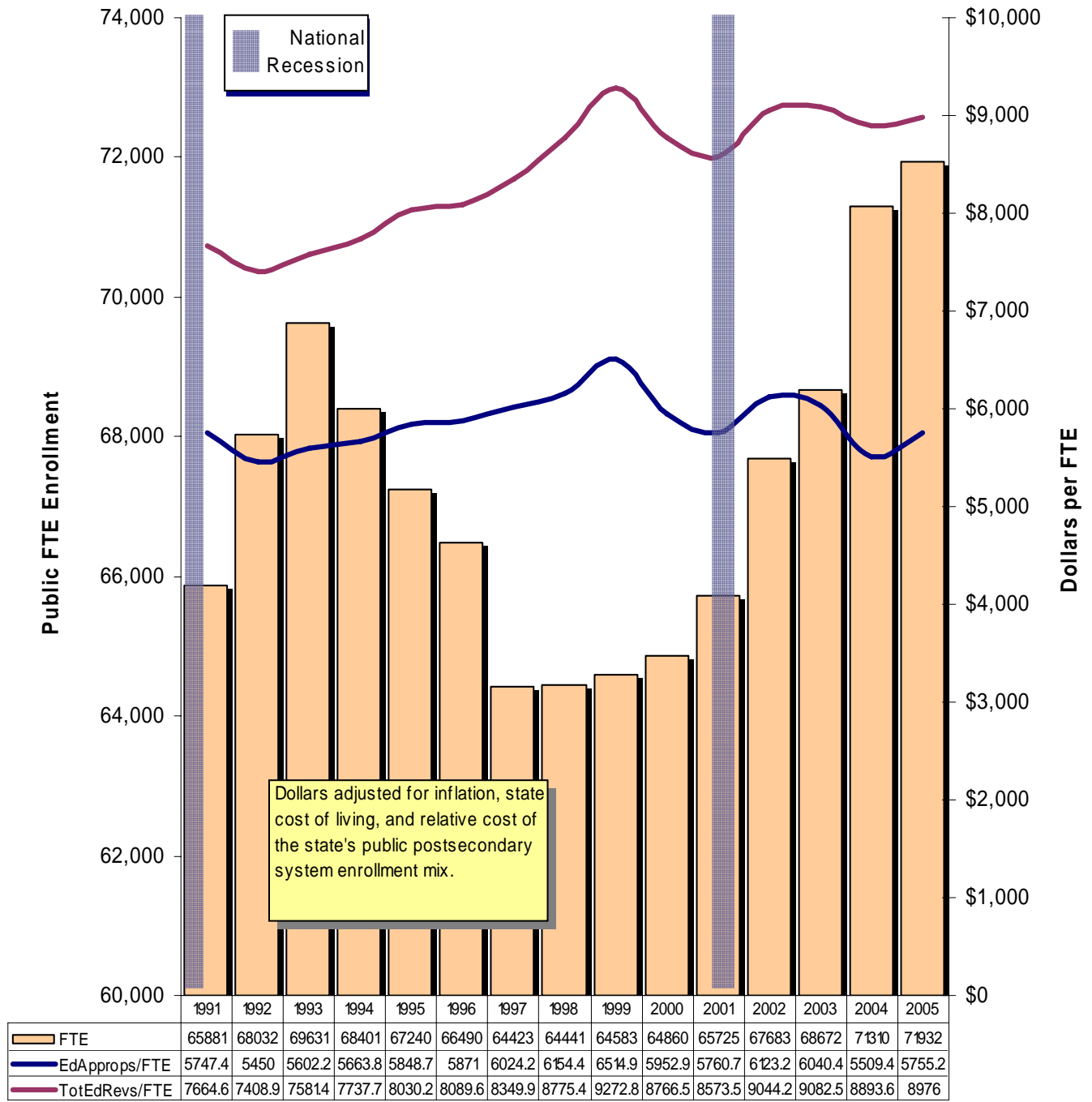

Source: SHEEO SHEF—<http://www.sheeo.org/finance/shef-home/htm>



Appendix B

Nebraska Community Colleges and their Peers

Central Community College Peer Group Annual Tuition and Fees Comparison

Undergraduate Resident		
Institution	Location	2005-06
Indian Hills Community College	Ottumwa, IA	\$2,995
Southeastern Community College	West Burlington, IA	\$2,910
Fox Valley Technical College	Appleton, WI	\$2,792
Moraine Park Technical College	Fond Du Lac, WI	\$2,670
Northcentral Technical College	Wausau, WI	\$2,561
Central Community College	Grand Island, NE	\$2,100
Laramie County Comm. College	Cheyenne, WY	\$1,956
Mid-Plains Community College	North Platte, NE	\$1,950
Metropolitan Community College	Omaha, NE	\$1,868
Southeast Community College	Lincoln, NE	\$1,823
Trinity Valley Community College	Athens, TX	\$1,050
	Peer Mean	\$2,257
	Peer Median	\$2,259
	Percent CCC is above or below the mean:	-6.97%

Undergraduate Nonresident		
Institution	Location	2005-06
Fox Valley Technical College	Appleton, WI	\$15,686
Moraine Park Technical College	Fond Du Lac, WI	\$15,564
Northcentral Technical College	Wausau, WI	\$15,455
Laramie County Comm. College	Cheyenne, WY	\$4,716
Indian Hills Community College	Ottumwa, IA	\$4,495
Southeastern Community College	West Burlington, IA	\$3,270
Central Community College	Grand Island, NE	\$3,030
Metropolitan Community College	Omaha, NE	\$2,745
Mid-Plains Community College	North Platte, NE	\$2,460
Trinity Valley Community College	Athens, TX	\$2,400
Southeast Community College	Lincoln, NE	\$2,205
	Peer Mean	\$6,900
	Peer Median	\$3,883
	Percent CCC is above or below the mean:	-56.08%

Metropolitan Community College Peer Group Annual Tuition and Fees Comparison

Undergraduate Resident		
Institution	Location	2005-06
Kirkwood Community College	Cedar Rapids, IA	\$2,850
Linn-Benton Community College	Linn-Benton, OR	\$2,835
Seminole Community College	Sanford, FL	\$2,569
Central Community College	Grand Island, NE	\$2,100
Casper College	Casper, WY	\$1,980
Aims Community College	Greeley, CO	\$1,890
Metropolitan Community College	Omaha, NE	\$1,868
Southeast Community College	Lincoln, NE	\$1,823
Delgado Community College	Delgado, LA	\$1,757
Central Texas College	Killeen, TX	\$1,200
San Jacinto College	Pasadena, TX	\$1,160
	Peer Mean	\$2,016
	Peer Median	\$1,935
	Percent MCC is above or below the mean:	-7.38%

Undergraduate Nonresident		
Institution	Location	2005-06
Seminole Community College	Sanford, FL	\$13,306
Aims Community College	Greeley, CO	\$9,390
Linn-Benton Community College	Linn-Benton, OR	\$7,335
Kirkwood Community College	Cedar Rapids, IA	\$5,700
Casper College	Casper, WY	\$5,550
Delgado Community College	Delgado, LA	\$4,737
Central Community College	Grand Island, NE	\$3,030
Metropolitan Community College	Omaha, NE	\$2,745
San Jacinto College	Pasadena, TX	\$2,510
Southeast Community College	Lincoln, NE	\$2,205
Central Texas College	Killeen, TX	\$1,515
	Peer Mean	\$5,528
	Peer Median	\$5,144
	Percent MCC is above or below the mean:	-50.34%

Mid-Plains Community College Peer Group Annual Tuition and Fees Comparison

Undergraduate Resident		
Institution	Location	2005-06
Indian Hills Community College	Ottumwa, IA	\$2,995
Southeastern Community College	West Burlington, IA	\$2,910
Carl Sandburg College	Galesburg, IL	\$2,595
Sauk Valley Community College	Dixon, IL	\$2,220
Mid-Plains Community College	North Platte, NE	\$1,950
College of Southern Idaho	Twin Falls, ID	\$1,900
North Idaho College	Coeur D'Alene, ID	\$1,888
Western Community College	Scottsbluff, NE	\$1,860
Dodge City Community College	Dodge City, KS	\$1,740
Paris Junior College	Paris, TX	\$1,410
San Juan College	Farmington, NM	\$600
	Peer Mean	\$2,012
	Peer Median	\$1,894
	Percent MPCC is above or below the mean:	-3.07%

Undergraduate Nonresident		
Institution	Location	2005-06
Sauk Valley Community College	Dixon, IL	\$8,850
North Idaho College	Coeur D'Alene, ID	\$6,440
College of Southern Idaho	Twin Falls, ID	\$5,300
Indian Hills Community College	Ottumwa, IA	\$4,495
Carl Sandburg College	Galesburg, IL	\$3,690
Southeastern Community College	West Burlington, IA	\$3,270
Paris Junior College	Paris, TX	\$3,120
Mid-Plains Community College	North Platte, NE	\$2,460
Western Community College	Scottsbluff, NE	\$2,160
Dodge City Community College	Dodge City, KS	\$1,950
San Juan College	Farmington, NM	\$840
	Peer Mean	\$4,012
	Peer Median	\$3,480
	Percent MPCC is above or below the mean:	-38.68%

Northeast Community College Peer Group Annual Tuition and Fees Comparison

Undergraduate Resident		
Institution	Location	2005-06
Iowa Lakes Community College	Estherville, IA	\$3,523
Colorado Northwestern	Rangely, CO	\$2,415
Northeast Community College	Norfolk, NE	\$1,965
Laramie County Community College	Cheyenne, WY	\$1,956
Mid-Plains Community College	North Platte, NE	\$1,950
Southeastern Illinois College	Harrisburg, IL	\$1,920
North Idaho College	Coeur D'Alene, ID	\$1,888
Dodge City Community College	Dodge City, KS	\$1,740
Paris Junior College	Paris, TX	\$1,410
Eastern Arizona College	Thatcher, AZ	\$1,148
	Peer Mean	\$1,994
	Peer Median	\$1,920
	Percent NECC is above or below the mean:	-1.47%

Undergraduate Nonresident		
Institution	Location	2005-06
Colorado Northwestern Community College	Rangely, CO	\$8,515
North Idaho College	Coeur D'Alene, ID	\$6,440
Eastern Arizona College	Thatcher, AZ	\$6,128
Laramie County Community College	Cheyenne, WY	\$4,716
Iowa Lakes Community College	Estherville, IA	\$3,583
Southeastern Illinois College	Harrisburg, IL	\$3,210
Paris Junior College	Paris, TX	\$3,120
Mid-Plains Community College	North Platte, NE	\$2,460
Northeast Community College	Norfolk, NE	\$2,393
Dodge City Community College	Dodge City, KS	\$1,950
	Peer Mean	\$4,458
	Peer Median	\$3,583
	Percent NECC is above or below the mean:	-46.33%

Southeast Community College Peer Group Annual Tuition and Fees Comparison

Undergraduate Resident		
Institution	Location	2005-06
Indian Hills Community College	Ottumwa, IA	\$2,995
Kirkwood Community College	Cedar Rapids, IA	\$2,850
Fox Valley Technical College	Appleton, WI	\$2,792
Central Community College	Grand Island, NE	\$2,100
Casper College	Casper, WY	\$1,980
Aims Community College	Greeley, CO	\$1,890
Metropolitan Community College	Omaha, NE	\$1,868
Southeast Community College	Lincoln, NE	\$1,823
Trinity Valley Community College	Athens, TX	\$1,050
	Peer Mean	\$2,191
	Peer Median	\$2,040
	Percent SCC is above or below the mean:	-16.80%

Undergraduate Nonresident		
Institution	Location	2005-06
Fox Valley Technical College	Appleton, WI	\$15,686
Aims Community College	Greeley, CO	\$9,390
Kirkwood Community College	Cedar Rapids, IA	\$5,700
Casper College	Casper, WY	\$5,550
Indian Hills Community College	Ottumwa, IA	\$4,495
Central Community College	Grand Island, NE	\$3,030
Metropolitan Community College	Omaha, NE	\$2,745
Trinity Valley Community College	Athens, TX	\$2,400
Southeast Community College	Lincoln, NE	\$2,205
	Peer Mean	\$6,125
	Peer Median	\$5,023
	Percent SCC is above or below the mean:	-64.00%

Western Nebraska Community College Peer Group Annual Tuition and Fees Comparison

Undergraduate Resident		
Institution	Location	2005-06
Iowa Lakes Community College	Estherville, IA	\$3,523
Glen Oaks Community College	Centerville, MI	\$2,220
Mid-Plains Community College	North Platte, NE	\$1,950
Western Nebraska Comm. College	Scottsbluff, NE	\$1,860
Sheridan College	Sheridan, WY	\$1,848
Northwest College	Powell, WY	\$1,832
Dodge City Community College	Dodge City, KS	\$1,740
Coastal Bend College	Beeville, TX	\$1,690
Paris Junior College	Paris, TX	\$1,410
San Juan College	Farmington, NM	\$600
	Peer Mean	\$1,868
	Peer Median	\$1,832
	Percent WNCC is above or below the mean:	-0.43%

Undergraduate Nonresident		
Institution	Location	2005-06
Northwest College	Powell, WY	\$4,592
Sheridan College	Sheridan, WY	\$4,584
Glen Oaks Community College	Centerville, MI	\$4,050
Iowa Lakes Community College	Estherville, IA	\$3,583
Coastal Bend College	Beeville, TX	\$3,460
Paris Junior College	Paris, TX	\$3,120
Mid-Plains Community College	North Platte, NE	\$2,460
Western Nebraska Comm. College	Scottsbluff, NE	\$2,160
Dodge City Community College	Dodge City, KS	\$1,950
San Juan College	Farmington, NM	\$840
	Peer Mean	\$3,182
	Peer Median	\$3,460
	Percent WNCC is above or below the mean:	-32.12%

Nebraska Community Colleges 2005-06 Nonresident Tuition & Fees as a Percent of Resident Tuition & Fees

Central Community College		Undergraduate		
Institution	Location	Resident	Non-resident	Nonresident as Percent of Resident
Central Community College	Grand Island, NE	\$2,100	\$3,030	44.29%
Fox Valley Technical College	Appleton, WI	\$2,792	\$15,686	461.82%
Indian Hills Community College	Ottumwa, IA	\$2,995	\$4,495	50.08%
Laramie County Community College	Cheyenne, WY	\$1,956	\$4,716	141.10%
Metropolitan Community College	Omaha, NE	\$1,868	\$2,745	46.99%
Mid-Plains Community College	North Platte, NE	\$1,950	\$2,460	26.15%
Moraine Park Technical College	Fond Du Lac, WI	\$2,670	\$15,564	482.98%
Northcentral Technical College	Wausau, WI	\$2,561	\$15,455	503.48%
Southeast Community College	Lincoln, NE	\$1,823	\$2,205	20.99%
Southeastern Community College	West Burlington, IA	\$2,910	\$3,270	12.37%
Trinity Valley Community College	Athens, TX	\$1,050	\$2,400	128.57%
			Peer Mean	187.45%

Metropolitan Community College		Undergraduate		
Institution	Location	Resident	Non-resident	Nonresident as Percent of Resident
Aims Community College	Greeley, CO	\$1,890	\$9,390	396.83%
Casper College	Casper, WY	\$1,980	\$5,550	180.30%
Central Community College	Grand Island, NE	\$2,100	\$3,030	44.29%
Central Texas College	Killeen, TX	\$1,200	\$1,515	26.25%
Delgado Community College	Delgado, LA	\$1,757	\$4,737	169.61%
Kirkwood Community College	Cedar Rapids, IA	\$2,850	\$5,700	100.00%
Linn-Benton Community College	Linn-Benton, OR	\$2,835	\$7,335	158.73%
Metropolitan Community College	Omaha, NE	\$1,868	\$2,745	46.99%
San Jacinto College	Pasadena, TX	\$1,160	\$2,510	116.38%
Seminole Community College	Sanford, FL	\$2,569	\$13,306	417.87%
Southeast Community College	Lincoln, NE	\$1,823	\$2,205	20.99%
			Peer Mean	163.12%

Mid-Plains Community College		Undergraduate		
Institution	Location	Resident	Non-resident	Nonresident as Percent of Resident
Carl Sandburg College	Galesburg, IL	\$2,595	\$3,690	42.20%
College of Southern Idaho	Twin Falls, ID	\$1,900	\$5,300	178.95%
Dodge City Community College	Dodge City, KS	\$1,740	\$1,950	12.07%
Indian Hills Community College	Ottumwa, IA	\$2,995	\$4,495	50.08%
Mid-Plains Community College	North Platte, NE	\$1,950	\$2,460	26.15%
North Idaho College	Coeur D'Alene, ID	\$1,888	\$6,440	241.10%
Paris Junior College	Paris, TX	\$1,410	\$3,120	121.28%
San Juan College	Farmington, NM	\$600	\$840	40.00%
Sauk Valley Community College	Dixon, IL	\$2,220	\$8,850	298.65%
Southeastern Community College	West Burlington, IA	\$2,910	\$3,270	12.37%
Western Nebraska Comm. College	Scottsbluff, NE	\$1,860	\$2,160	16.13%
			Peer Mean	101.28%

Nebraska Community Colleges 2005-06 Nonresident Tuition & Fees as a Percent of Resident Tuition & Fees

Northeast Community College		Undergraduate		
Institution	Location	Resident	Non-resident	Nonresident as Percent of Resident
Colorado Northwestern Community	Rangely, CO	\$2,415	\$8,515	252.63%
Dodge City Community College	Dodge City, KS	\$1,740	\$1,950	12.07%
Eastern Arizona College	Thatcher, AZ	\$1,148	\$6,128	433.80%
Iowa Lakes Community College	Estherville, IA	\$3,523	\$3,583	1.70%
Laramie County Community College	Cheyenne, WY	\$1,956	\$4,716	141.10%
Mid-Plains Community College	McCook, NE	\$1,950	\$2,460	26.15%
North Idaho College	Coeur D'Alene, ID	\$1,888	\$6,440	241.10%
Northeast Community College	Norfolk, NE	\$1,965	\$2,393	21.76%
Paris Junior College	Paris, TX	\$1,410	\$3,120	121.28%
Southeastern Illinois College	Harrisburg, IL	\$1,920	\$3,210	67.19%
			Peer Mean	144.11%

Southeast Community College		Undergraduate		
Institution	Location	Resident	Non-resident	Nonresident as Percent of Resident
Aims Community College	Greeley, CO	\$1,890	\$9,390	396.83%
Casper College	Casper, WY	\$1,980	\$5,550	180.30%
Central Community College	Grand Island, NE	\$2,100	\$3,030	44.29%
Fox Valley Technical College	Appleton, WI	\$2,792	\$15,686	461.82%
Indian Hills Community College	Ottumwa, IA	\$2,995	\$4,495	50.08%
Kirkwood Community College	Cedar Rapids, IA	\$2,850	\$5,700	100.00%
Metropolitan Community College	Omaha, NE	\$1,868	\$2,745	46.99%
Southeast Community College	Lincoln, NE	\$1,823	\$2,205	20.99%
Trinity Valley Community College	Athens, TX	\$1,050	\$2,400	128.57%
			Peer Mean	176.11%

Western Nebraska Community College		Undergraduate		
Institution	Location	Resident	Non-resident	Nonresident as Percent of Resident
Coastal Bend College	Beeville, TX	\$1,690	\$3,460	104.73%
Dodge City Community College	Dodge City, KS	\$1,740	\$1,950	12.07%
Glen Oaks Community College	Centerville, MI	\$2,220	\$4,050	82.43%
Iowa Lakes Community College	Estherville, IA	\$3,523	\$3,583	1.70%
Mid-Plains Community College	McCook, NE	\$1,950	\$2,460	26.15%
Northwest College	Powell, WY	\$1,832	\$4,592	150.66%
Paris Junior College	Paris, TX	\$1,410	\$3,120	121.28%
San Juan College	Farmington, NM	\$600	\$840	40.00%
Sheridan College	Sheridan, WY	\$1,848	\$4,584	148.05%
Western Nebraska Comm. College	Scottsbluff, NE	\$1,860	\$2,160	16.13%
			Peer Mean	76.34%

Central Community College and Peer Institutions
Undergraduate Tuition and Fees and Enrollment Trends

UNDERGRADUATE RESIDENT TUITION AND MANDATORY FEES						
	2000-01	2001-02	2002-03	2003-04	2004-05	2005-06
Central Community College	\$1,470	\$1,500	\$1,500	\$1,620	\$1,980	\$2,100
Fox Valley Technical College	No Response	No Response	No Response	No Response	\$2,640	\$2,792
Indian Hills Community College	\$2,850	\$3,165	\$2,430	\$2,670	\$2,727	\$2,995
Laramie County Community College	\$1,428	\$1,524	\$1,644	\$1,740	\$1,836	\$1,956
Metropolitan Community College	\$1,350	\$1,463	\$1,553	\$1,643	\$1,733	\$1,868
Mid-Plains Community College	\$1,260	\$1,440	\$1,500	\$1,710	\$1,800	\$1,950
Moraine Park Technical College	\$2,121	\$2,225	No Response	No Response	\$2,529	\$2,670
Northcentral Technical College	\$2,276	\$2,355	No Response	No Response	\$2,418	\$2,561
Southeast Community College	\$1,389	\$1,434	\$1,493	\$1,583	\$1,688	\$1,823
Southeastern Community College	No Response	No Response	No Response	No Response	\$2,790	\$2,910
Trinity Valley Community College	\$675	\$900	No Response	No Response	\$960	\$1,050
UNDERGRADUATE NONRESIDENT TUITION AND MANDATORY FEES						
	2000-01	2001-02	2002-03	2003-04	2004-05	2005-06
Central Community College	\$2,145	\$2,190	\$2,190	\$2,370	\$2,850	\$3,030
Fox Valley Technical College	No Response	No Response	No Response	No Response	\$15,000	\$15,686
Indian Hills Community College	\$4,245	\$4,740	\$3,630	\$3,990	\$4,113	\$4,495
Laramie County Community College	\$3,684	\$3,876	\$4,092	\$4,284	\$4,476	\$4,716
Metropolitan Community College	\$1,665	\$1,800	\$2,025	\$2,295	\$2,745	\$2,745
Mid-Plains Community College	\$1,290	\$1,420	\$1,560	\$1,950	\$2,205	\$2,460
Moraine Park Technical College	\$17,091	\$17,975	No Response	No Response	\$14,892	\$15,564
Northcentral Technical College	\$15,403	\$15,987	No Response	No Response	\$14,781	\$15,455
Southeast Community College	\$1,614	\$1,659	\$1,718	\$1,898	\$2,025	\$2,205
Southeastern Community College	No Response	No Response	No Response	No Response	\$3,150	\$3,270
Trinity Valley Community College	\$1,260	\$1,575	No Response	No Response	\$2,250	\$2,400
UNDERGRADUATE RESIDENT FTE ENROLLMENT						
	2000-01	2001-02	2002-03	2003-04	2004-05	2005-06 [^]
Central Community College	3,395	3,542	3,633	3,648	3,699	3,551
Fox Valley Technical College	No Response	No Response	No Response	No Response	No Response	No Response
Indian Hills Community College	3,776*	3083	3120	No Response	No Response	No Response
Laramie County Community College	1,902	2,605	1,817	2,968	3,112	3,000
Metropolitan Community College	6,720	6,997	7,580	7,834	8,153	8,323
Mid-Plains Community College	1,449	1,572	1,584	1,545	1,441	1,502
Moraine Park Technical College	2,424	2,436	No Response	3,261	3,249	3,281
Northcentral Technical College	2,465	2,600	No Response	2,086	2,093	1,951
Southeast Community College	6,884	7,216	7,824	8,554	8,789	8,725
Southeastern Community College	No Response	No Response	No Response	No Response	No Response	No Response
Trinity Valley Community College	No Response	No Response	No Response	3,467	No Response	No Response
UNDERGRADUATE NONRESIDENT FTE ENROLLMENT						
	2000-01	2001-02	2002-03	2003-04	2004-05	2005-06 [^]
Central Community College	87	60	65	69	82	79
Fox Valley Technical College	No Response	No Response	No Response	No Response	No Response	No Response
Indian Hills Community College	*	305	301	No Response	No Response	No Response
Laramie County Community College	143	204	1288	325	354	425
Metropolitan Community College	354	447	484	412	340	340
Mid-Plains Community College	61	73	85	105	115	120
Moraine Park Technical College	510	780	No Response	No Response	No Response	No Response
Northcentral Technical College	No Response	No Response	No Response	31	38	33
Southeast Community College	249	287	327	372	419	390
Southeastern Community College	No Response	No Response	No Response	No Response	No Response	No Response
Trinity Valley Community College	No Response	No Response	No Response	No Response	No Response	No Response

[^]Estimate *Nonresident data combined with resident data

Metropolitan Community College and Peer Institutions
Undergraduate Tuition and Fees and Enrollment Trends

UNDERGRADUATE RESIDENT TUITION AND MANDATORY FEES						
	2000-01	2001-02	2002-03	2003-04	2004-05	2005-06
Aims Community College	No Response	No Response	No Response	No Response	\$1,890	\$1,890
Casper College	\$1,560	\$1,650	\$1,368	\$1,416	\$1,920	\$1,980
Central Community College	\$1,470	\$1,500	\$1,500	\$1,620	\$1,980	\$2,100
Central Texas College	\$870	\$870	\$900	\$1,140	\$1,140	\$1,200
Delgado Community College	\$1,892	\$1,957	No Response	No Response	\$1,651	\$1,757
Kirkwood Community College	No Response	No Response	No Response	No Response	\$2,670	\$2,850
Linn-Benton Community College	\$1,665	\$1,755	\$1,935	\$2,250	\$2,475	\$2,835
Metropolitan Community College	\$1,350	\$1,463	\$1,553	\$1,643	\$1,733	\$1,868
San Jacinto College	No Response	No Response	\$1,526	\$1,718	\$1,058	\$1,160
Seminole Community College	\$1,556	\$1,573	\$1,619	\$1,747	\$2,348	\$2,569
Southeast Community College	\$1,389	\$1,434	\$1,493	\$1,583	\$1,688	\$1,823
UNDERGRADUATE NONRESIDENT TUITION AND MANDATORY FEES						
	2000-01	2001-02	2002-03	2003-04	2004-05	2005-06
Aims Community College	No Response	No Response	No Response	No Response	\$9,390	\$9,390
Casper College	\$4,380	\$4,590	\$3,816	\$3,960	\$5,370	\$5,550
Central Community College	\$2,145	\$2,190	\$2,190	\$2,370	\$2,850	\$3,030
Central Texas College	\$2,140	\$2,726	\$3,340	\$3,340	\$1,290	\$1,515
Delgado Community College	\$5,702	\$5,767	No Response	No Response	\$4,462	\$4,737
Kirkwood Community College	No Response	No Response	No Response	No Response	\$4,800	\$5,700
Linn-Benton Community College	\$5,581	\$5,670	\$5,850	\$6,795	\$7,020	\$7,335
Metropolitan Community College	\$1,665	\$1,800	\$2,025	\$2,295	\$2,745	\$2,745
San Jacinto College	No Response	No Response	\$2,606	\$3,098	\$2,438	\$2,510
Seminole Community College	\$5,634	\$5,821	\$6,051	\$6,513	\$11,782	\$13,306
Southeast Community College	\$1,614	\$1,659	\$1,718	\$1,898	\$2,025	\$2,205
UNDERGRADUATE RESIDENT FTE ENROLLMENT						
	2000-01	2001-02	2002-03	2003-04	2004-05	2005-06 [^]
Aims Community College	No Response	No Response	No Response	3,207	2,969	2,878
Casper College	2,228	2,330	2,458	2,402	2,326	2,402
Central Community College	3,395	3,542	3,633	3,648	3,699	3,551
Central Texas College	5,924	4,612	No Response	4,201	4,459	4,730
Delgado Community College	7,209	7,655	No Response	No Response	No Response	No Response
Kirkwood Community College	No Response	No Response	No Response	No Response	No Response	No Response
Linn-Benton Community College	6,605	6,853	6,543	5,276	5,178	6,200
Metropolitan Community College	6,720	6,997	7,580	7,834	8,153	8,323
San Jacinto College	No Response	19715	19750	38,951	37,273	40,627
Seminole Community College	4,605	5,645	6,386	7,825	7,576	9,970
Southeast Community College	6,884	7,216	7,824	8,554	8,789	8,725
UNDERGRADUATE NONRESIDENT FTE ENROLLMENT						
	2000-01	2001-02	2002-03	2003-04	2004-05	2005-06 [^]
Aims Community College	No Response	No Response	No Response	116	136	111
Casper College	174	170	221	297	288	297
Central Community College	87	60	65	69	82	79
Central Texas College	405	420	No Response	*	*	*
Delgado Community College	221	246	No Response	No Response	No Response	No Response
Kirkwood Community College	No Response	No Response	No Response	No Response	No Response	No Response
Linn-Benton Community College	136	212	187	54	52	50
Metropolitan Community College	354	447	484	412	340	340
San Jacinto College	No Response	16365	16565	*	*	*
Seminole Community College	197	269	345	421	369	539
Southeast Community College	249	287	327	372	419	390

[^]Estimate *Nonresident data combined with resident data

Mid-Plains Community College and Peer Institutions
Undergraduate Tuition and Fees and Enrollment Trends

UNDERGRADUATE RESIDENT TUITION AND MANDATORY FEES						
	2000-01	2001-02	2002-03	2003-04	2004-05	2005-06
Carl Sandburg College	No Response	No Response	\$1,965	\$2,250	\$2,415	\$2,595
College of Southern Idaho	\$1,330	\$1,410	\$1,550	\$1,650	\$1,800	\$1,900
Dodge City Community College	\$1,380	\$1,410	\$1,500	\$1,500	\$1,650	\$1,740
Indian Hills Community College	\$2,850	\$3,165	\$2,430	\$2,670	\$2,727	\$2,995
Mid-Plains Community College	\$1,260	\$1,440	\$1,500	\$1,710	\$1,800	\$1,950
North Idaho College	\$1,296	\$1,404	\$1,544	\$1,696	\$1,832	\$1,888
Paris Junior College	\$930	\$960	\$1,140	\$1,260	\$1,410	\$1,410
San Juan College	\$360	\$360	\$360	\$600	\$600	\$600
Sauk Valley Community College	\$1,440	\$1,530	\$1,620	\$1,800	\$1,980	\$2,220
Southeastern Community College	No Response	No Response	No Response	No Response	\$2,790	\$2,910
Western Nebraska Community College	\$1,440	\$1,515	\$1,560	\$1,635	\$1,770	\$1,860
UNDERGRADUATE NONRESIDENT TUITION AND MANDATORY FEES						
	2000-01	2001-02	2002-03	2003-04	2004-05	2005-06
Carl Sandburg College	No Response	No Response	\$10,020	\$7,020	\$5,790	\$3,690
College of Southern Idaho	\$3,730	\$3,910	\$4,300	\$4,600	\$5,000	\$5,300
Dodge City Community College	\$2,130	\$2,130	\$1,710	\$1,710	No Response	\$1,950
Indian Hills Community College	\$4,245	\$4,740	\$3,630	\$3,990	\$4,113	\$4,495
Mid-Plains Community College	\$1,290	\$1,420	\$1,560	\$1,950	\$2,205	\$2,460
North Idaho College	\$4,456	\$4,784	\$5,264	\$5,788	\$6,252	\$6,440
Paris Junior College	\$1,380	\$1,440	\$2,540	\$2,910	\$3,120	\$3,120
San Juan College	\$600	\$600	\$600	\$840	\$840	\$840
Sauk Valley Community College	\$7,012	\$7,980	\$7,590	\$7,770	\$6,840	\$8,850
Southeastern Community College	No Response	No Response	No Response	No Response	\$3,150	\$3,270
Western Nebraska Community College	\$1,605	\$1,695	\$1,800	\$1,905	\$2,040	\$2,160
UNDERGRADUATE RESIDENT FTE ENROLLMENT						
	2000-01	2001-02	2002-03	2003-04	2004-05	2005-06 [^]
Carl Sandburg College	No Response	1,984*	2,015*	2,251*	2,392*	2,443*
College of Southern Idaho	3,250	3,478	3,544	4,010*	4,105*	4,009*
Dodge City Community College	1,071	1,071	No Response	No Response	No Response	No Response
Indian Hills Community College	3,766*	3,083	3,120	No Response	No Response	No Response
Mid-Plains Community College	1,449	1,572	1,584	1,545	1,441	1,502
North Idaho College	2,777	2,995*	3,030*	No Response	No Response	No Response
Paris Junior College	1,402	1,993	2,266	2,859	2,852	2,880
San Juan College	3,145	3,306	3,606	3,812	3,827	3,846
Sauk Valley Community College	1,650*	1,665	1,620	1,558	1,552	1,670
Southeastern Community College	No Response	No Response	No Response	No Response	No Response	No Response
Western Nebraska Community College	1,179	1,362	1,482	2,539	2,751	2,115
UNDERGRADUATE NONRESIDENT FTE ENROLLMENT						
	2000-01	2001-02	2002-03	2003-04	2004-05	2005-06 [^]
Carl Sandburg College	No Response	*	*	*	*	*
College of Southern Idaho	207	222	186	*	*	*
Dodge City Community College	128	128	No Response	No Response	No Response	No Response
Indian Hills Community College	*	305	301	No Response	No Response	No Response
Mid-Plains Community College	61	73	85	105	115	120
North Idaho College	218	*	*	No Response	No Response	No Response
Paris Junior College	352	19	31	44	43	47
San Juan College	516	586	613	670	753	750
Sauk Valley Community College	*	48	40	38	30	30
Southeastern Community College	No Response	No Response	No Response	No Response	No Response	No Response
Western Nebraska Community College	91	143	165	123	114	107

[^]Estimate *Nonresident data combined with resident data

Northeast Community College and Peer Institutions
Undergraduate Tuition and Fees and Enrollment Trends

UNDERGRADUATE RESIDENT TUITION AND MANDATORY FEES						
	2000-01	2001-02	2002-03	2003-04	2004-05	2005-06
Colorado Northwestern Comm. College	No Response	No Response	No Response	No Response	\$2,184	\$2,415
Dodge City Community College	\$1,380	\$1,410	\$1,500	\$1,500	\$1,650	\$1,740
Eastern Arizona College	\$748	\$748	No Response	No Response	\$1,008	\$1,148
Iowa Lakes Community College	\$2,271	\$2,601	No Response	No Response	\$3,301	\$3,523
Laramie County Community College	\$1,428	\$1,524	\$1,644	\$1,740	\$1,836	\$1,956
Mid-Plains Community College	\$1,260	\$1,440	\$1,500	\$1,710	\$1,800	\$1,950
North Idaho College	\$1,296	\$1,404	\$1,544	\$1,696	\$1,832	\$1,888
Northeast Community College	\$1,478	\$1,538	\$1,605	\$1,785	\$1,845	\$1,965
Paris Junior College	\$930	\$960	\$1,140	\$1,260	\$1,410	\$1,410
Southeastern Illinois College	\$1,170	\$1,350	\$1,560	\$1,560	\$1,710	\$1,920
UNDERGRADUATE NONRESIDENT TUITION AND MANDATORY FEES						
	2000-01	2001-02	2002-03	2003-04	2004-05	2005-06
Colorado Northwestern Comm. College	No Response	No Response	No Response	No Response	\$8,463	\$8,515
Dodge City Community College	\$2,130	\$2,130	\$1,710	\$1,710	No Response	\$1,950
Eastern Arizona College	\$4,868	\$4,868	No Response	No Response	\$5,988	\$6,128
Iowa Lakes Community College	No Response	No Response	No Response	No Response	\$3,361	\$3,583
Laramie County Community College	\$3,684	\$3,876	\$4,092	\$4,284	\$4,476	\$4,716
Mid-Plains Community College	\$1,290	\$1,420	\$1,560	\$1,950	\$2,205	\$2,460
North Idaho College	\$4,456	\$4,784	\$5,264	\$5,788	\$6,252	\$6,440
Northeast Community College	\$1,808	\$1,875	\$1,958	\$2,175	\$2,250	\$2,393
Paris Junior College	\$1,380	\$1,440	\$2,540	\$2,910	\$3,120	\$3,120
Southeastern Illinois College	\$5,671	\$5,930	\$8,923	\$8,923	No Response	\$3,210
UNDERGRADUATE RESIDENT FTE ENROLLMENT						
	2000-01	2001-02	2002-03	2003-04	2004-05	2005-06 [^]
Colorado Northwestern Comm. College	No Response	No Response	No Response	1,108	953	737
Dodge City Community College	1,071	1,071	No Response	No Response	No Response	No Response
Eastern Arizona College	3,192	3,172	No Response	2,310	2,344	2,558
Iowa Lakes Community College	2,011	2,050	No Response	No Response	2,291	2,300
Laramie County Community College	1,902	2,605	1,817	2,968	3,112	3,000
Mid-Plains Community College	1,449	1,572	1,584	1,545	1,441	1,502
North Idaho College	2,777	2,995*	3,030*	No Response	No Response	No Response
Northeast Community College	2,945	3,087	3,152	2,846	2,985	3,157
Paris Junior College	1,402	1,993	2,266	2,859	2,852	2,880
Southeastern Illinois College	1,637	1,470	1,166	No Response	No Response	No Response
UNDERGRADUATE NONRESIDENT FTE ENROLLMENT						
	2000-01	2001-02	2002-03	2003-04	2004-05	2005-06 [^]
Colorado Northwestern Comm. College	No Response	No Response	No Response	No Response	No Response	No Response
Dodge City Community College	128	128	No Response	No Response	No Response	No Response
Eastern Arizona College	3,192	3,172	No Response	144	160	142
Iowa Lakes Community College	130	133	No Response	No Response	76	100
Laramie County Community College	143	204	1,288	325	354	425
Mid-Plains Community College	61	73	85	105	115	120
North Idaho College	218	*	*	No Response	No Response	No Response
Northeast Community College	154	158	147	157	160	169
Paris Junior College	352	19	31	44	43	47
Southeastern Illinois College	266	671	585	No Response	No Response	No Response

[^]Estimate *Nonresident data combined with resident data

Southeast Community College and Peer Institutions
Undergraduate Tuition and Fees and Enrollment Trends

UNDERGRADUATE RESIDENT TUITION AND MANDATORY FEES						
	2000-01	2001-02	2002-03	2003-04	2004-05	2005-06
Aims Community College	No Response	No Response	No Response	No Response	\$1,890	\$1,890
Casper College	\$1,560	\$1,650	\$1,368	\$1,416	\$1,920	\$1,980
Central Community College	\$1,470	\$1,500	\$1,500	\$1,620	\$1,980	\$2,100
Fox Valley Community College	No Response	No Response	No Response	No Response	\$2,640	\$2,792
Indian Hills Community College	\$2,850	\$3,165	\$2,430	\$2,670	\$2,727	\$2,995
Kirkwood Community College	No Response	No Response	No Response	No Response	\$2,670	\$2,850
Metropolitan Community College	\$1,350	\$1,463	\$1,553	\$1,643	\$1,733	\$1,868
Southeast Community College	\$1,389	\$1,434	\$1,493	\$1,583	\$1,688	\$1,823
Trinity Valley Community College	\$675	\$900	No Response	No Response	\$960	\$1,050
UNDERGRADUATE NONRESIDENT TUITION AND MANDATORY FEES						
	2000-01	2001-02	2002-03	2003-04	2004-05	2005-06
Aims Community College	No Response	No Response	No Response	No Response	\$9,390	\$9,390
Casper College	\$4,380	\$4,590	\$3,816	\$3,960	\$5,370	\$5,550
Central Community College	\$2,145	\$2,190	\$2,190	\$2,370	\$2,850	\$3,030
Fox Valley Community College	No Response	No Response	No Response	No Response	\$15,000	\$15,686
Indian Hills Community College	\$4,245	\$4,740	\$3,630	\$3,990	\$4,113	\$4,495
Kirkwood Community College	No Response	No Response	No Response	No Response	\$4,800	\$5,700
Metropolitan Community College	\$1,665	\$1,800	\$2,025	\$2,295	\$2,745	\$2,745
Southeast Community College	\$1,614	\$1,659	\$1,718	\$1,898	\$2,025	\$2,205
Trinity Valley Community College	\$1,260	\$1,575	No Response	No Response	\$2,250	\$2,400
UNDERGRADUATE RESIDENT FTE ENROLLMENT						
	2000-01	2001-02	2002-03	2003-04	2004-05	2005-06[^]
Aims Community College	No Response	No Response	No Response	3,207	2,969	2,878
Casper College	2,228	2,330	2,458	2,402	2,326	2,402
Central Community College	3,395	3,542	3,633	3,648	3,699	3,551
Fox Valley Community College	No Response	No Response	No Response	No Response	No Response	No Response
Indian Hills Community College	3,766*	3,083	3,120	No Response	No Response	No Response
Kirkwood Community College	No Response	No Response	No Response	No Response	No Response	No Response
Metropolitan Community College	6,720	6,997	7,580	7,834	8,153	8,323
Southeast Community College	6,884	7,216	7,824	8,554	8,789	8,725
Trinity Valley Community College	7,054	7,019	No Response	3,467	No Response	No Response
UNDERGRADUATE NONRESIDENT FTE ENROLLMENT						
	2000-01	2001-02	2002-03	2003-04	2004-05	2005-06[^]
Aims Community College	No Response	No Response	No Response	116	136	111
Casper College	174	170	221	297	288	297
Central Community College	87	60	65	69	82	79
Fox Valley Community College	No Response	No Response	No Response	No Response	No Response	No Response
Indian Hills Community College	*	305	301	No Response	No Response	No Response
Kirkwood Community College	No Response	No Response	No Response	No Response	No Response	No Response
Metropolitan Community College	354	447	484	412	340	340
Southeast Community College	249	287	327	372	419	390
Trinity Valley Community College	7,054	7,019	No Response	No Response	No Response	No Response

[^]Estimate *Nonresident data combined with resident data

Western Nebraska Community College and Peer Institutions
Undergraduate Tuition and Fees and Enrollment Trends

UNDERGRADUATE RESIDENT TUITION AND MANDATORY FEES						
	2000-01	2001-02	2002-03	2003-04	2004-05	2005-06
Coastal Bend College	\$1,540	\$1,728	\$1,096	\$1,345	\$1,540	\$1,690
Dodge City Community College	\$1,380	\$1,410	\$1,500	\$1,500	\$1,650	\$1,740
Glen Oaks Community College	\$1,740	\$1,800	No Response	No Response	\$2,025	\$2,220
Iowa Lakes Community College	\$2,271	\$2,601	No Response	No Response	\$3,301	\$3,523
Mid-Plains Community College	\$1,260	\$1,440	\$1,500	\$1,710	\$1,800	\$1,950
Northwest College	\$1,611	\$1,660	\$1,440	\$2,716	\$1,760	\$1,832
Paris Junior College	\$930	\$960	\$1,140	\$1,260	\$1,410	\$1,410
San Juan College	\$360	\$360	\$360	\$600	\$600	\$600
Sheridan College	\$1,416	\$1,536	\$1,584	\$1,632	\$1,800	\$1,848
Western Nebraska Community College	\$1,440	\$1,515	\$1,560	\$1,635	\$1,770	\$1,860
UNDERGRADUATE NONRESIDENT TUITION AND MANDATORY FEES						
	2000-01	2001-02	2002-03	2003-04	2004-05	2005-06
Coastal Bend College	\$1,660	\$1,848	\$1,846	\$2,095	\$2,410	\$3,460
Dodge City Community College	\$2,130	\$2,130	\$1,710	\$1,710	No Response	\$1,950
Glen Oaks Community College	\$2,550	\$2,640	No Response	No Response	\$3,645	\$4,050
Iowa Lakes Community College	\$2,271	\$2,601	No Response	No Response	\$3,361	\$3,583
Mid-Plains Community College	\$1,290	\$1,420	\$1,560	\$1,950	\$2,205	\$2,460
Northwest College	\$3,867	\$4,012	\$3,892	\$4,036	\$4,400	\$4,592
Paris Junior College	\$1,380	\$1,440	\$2,540	\$2,910	\$3,120	\$3,120
San Juan College	\$600	\$600	\$600	\$840	\$840	\$840
Sheridan College	\$3,672	\$3,888	\$4,032	\$4,176	\$4,440	\$4,584
Western Nebraska Community College	\$1,605	\$1,695	\$1,800	\$1,905	\$2,040	\$2,160
UNDERGRADUATE RESIDENT FTE ENROLLMENT						
	2000-01	2001-02	2002-03	2003-04	2004-05	2005-06[^]
Coastal Bend College	2,498	2,486	No Response	998	1,181	1,000
Dodge City Community College	1,071	1,071	No Response	No Response	No Response	No Response
Glen Oaks Community College	719	730	No Response	No Response	No Response	No Response
Iowa Lakes Community College	2,011	2,050	No Response	No Response	2,291	2,300
Mid-Plains Community College	1,449	1,572	1,584	1,545	1,441	1,502
Northwest College	1,141	1,106	1,161	2,599	2,410	2,138
Paris Junior College	1,402	1,993	2,266	2,859	2,852	2,880
San Juan College	3,145	3,306	3,606	3,812	3,827	3,846
Sheridan College	1,673	1,257	1,177	1,237	1,276	1,331
Western Nebraska Community College	1,179	1,362	1,482	2,539	2,751	2,115
UNDERGRADUATE NONRESIDENT FTE ENROLLMENT						
	2000-01	2001-02	2002-03	2003-04	2004-05	2005-06[^]
Coastal Bend College	36	34	No Response	2,667	2,510	2,300
Dodge City Community College	128	128	No Response	No Response	No Response	No Response
Glen Oaks Community College	261	270	No Response	No Response	No Response	No Response
Iowa Lakes Community College	130	133	No Response	No Response	76	100
Mid-Plains Community College	61	73	85	105	115	120
Northwest College	538	539	479	831	1,101	1,178
Paris Junior College	352	19	31	44	43	47
San Juan College	516	586	613	670	753	750
Sheridan College	128	148	163	181	204	214
Western Nebraska Community College	91	143	165	123	114	107

[^]Estimate

Central Community College — Student Payment Share

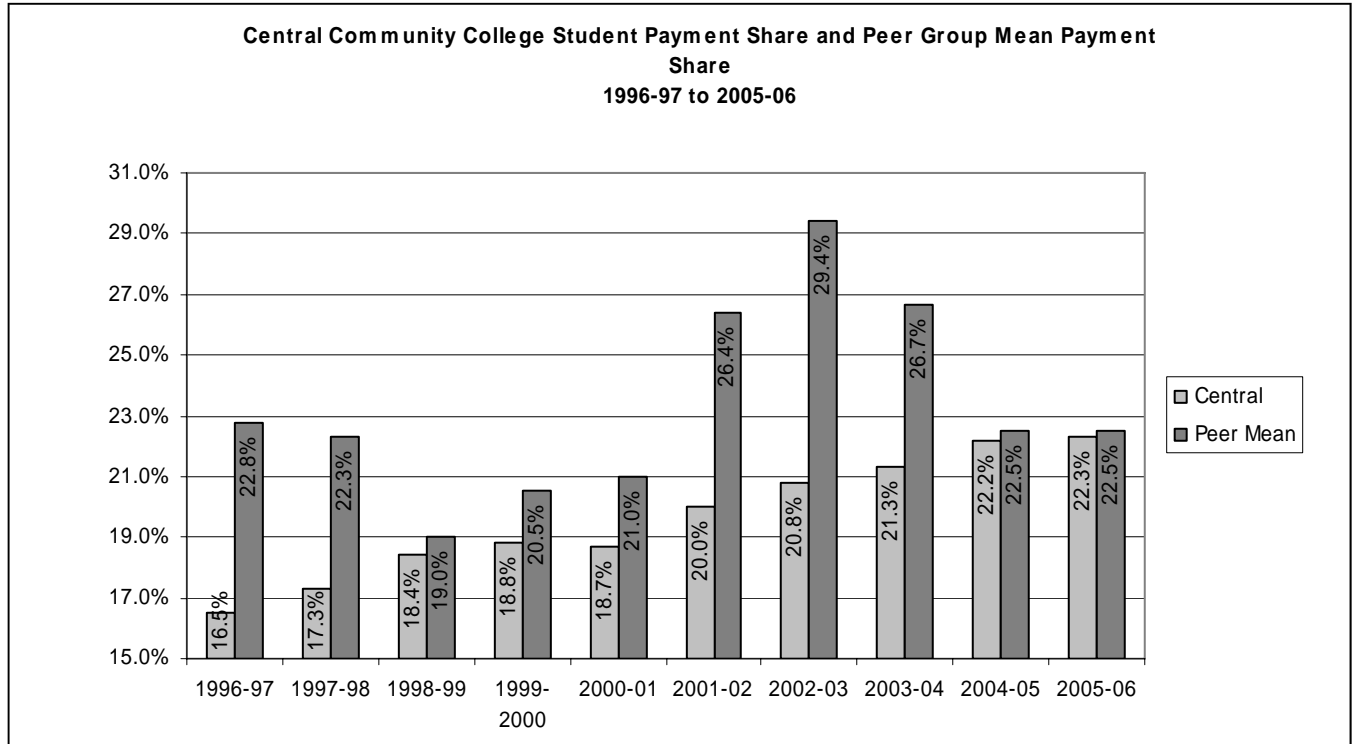

Data notes: Peer group mean and median are computed excluding data for Central Community College and non-responding institutions.

Institution	Location	2005-06 (est)
Southeast Community College	Lincoln, NE	33.29%
Metropolitan Community College	Omaha, NE	28.90%
Mid-Plains Community College	North Platte, NE	25.80%
Central Community College	Grand Island, NE	22.32%
Laramie County Comm. College	Cheyenne, WY	21.47%
Northcentral Technical College	Wausau, WI	15.31%
Moraine Park Technical College	Fond Du Lac, WI	10.39%
Fox Valley Technical College	Appleton, WI	No Response
Indian Hills Community College	Ottumwa, IA	No Response
Southeastern Community College	West Burlington, IA	No Response
Trinity Valley Community College	Athens, TX	No Response
	Mean	22.53%
	Median	23.64%

Institution	Location	2004-05
Southeast Community College	Lincoln, NE	32.79%
Metropolitan Community College	Omaha, NE	27.62%
Mid-Plains Community College	North Platte, NE	24.30%
Laramie County Comm. College	Cheyenne, WY	23.71%
Central Community College	Grand Island, NE	22.21%
Northcentral Technical College	Wausau, WI	16.63%
Moraine Park Technical College	Fond Du Lac, WI	9.89%
Fox Valley Technical College	Appleton, WI	No Response
Indian Hills Community College	Ottumwa, IA	No Response
Southeastern Community College	West Burlington, IA	No Response
Trinity Valley Community College	Athens, TX	No Response
	Mean	22.49%
	Median	24.00%

Institution	Location	2003-04
Indian Hills Community College	Ottumwa, IA	46.79%
Southeast Community College	Lincoln, NE	32.02%
Metropolitan Community College	Omaha, NE	27.45%
Mid-Plains Community College	North Platte, NE	27.35%
Laramie County Comm. College	Cheyenne, WY	26.40%
Central Community College	Grand Island, NE	21.31%
Northcentral Technical College	Wausau, WI	17.63%
Moraine Park Technical College	Fond Du Lac, WI	9.09%
Fox Valley Technical College	Appleton, WI	No Response
Southeastern Community College	West Burlington, IA	No Response
Trinity Valley Community College	Athens, TX	No Response
	Mean	26.67%
	Median	27.35%

Institution	Location	2002-03
Indian Hills Community College	Ottumwa, IA	42.75%
Southeast Community College	Lincoln, NE	32.31%
Metropolitan Community College	Omaha, NE	28.20%
Laramie County Comm. College	Cheyenne, WY	23.01%
Central Community College	Grand Island, NE	20.82%
Mid-Plains Community College	North Platte, NE	20.80%
Fox Valley Technical College	Appleton, WI	No Report
Moraine Park Technical College	Fond Du Lac, WI	No Report
Northcentral Technical College	Wausau, WI	No Report
Southeastern Community College	West Burlington, IA	No Report
Trinity Valley Community College	Athens, TX	No Report
	Mean	29.41%
	Median	28.20%

Central Community College — Student Payment Share

Institution	Location	2001-2002
Indian Hills Community College	Ottumwa, IA	39.75%
Southeast Community College	Lincoln, NE	31.01%
Metropolitan Community College	Omaha, NE	25.83%
Mid-Plains Community College	McCook, NE	22.19%
Laramie County Comm. College	Cheyenne, WY	21.57%
Central Community College	Grand Island, NE	20.05%
Trinity Valley Community College	Athens, TX	17.85%
Fox Valley Technical College	Appleton, WI	No Report
Moraine Park Technical College	Fond Du Lac, WI	No Report
Northcentral Technical College	Wausau, WI	No Report
Southeastern Community College	West Burlington, IA	No Report
	Mean	26.37%
	Median	24.01%

Institution	Location	2000-2001
Indian Hills Community College	Ottumwa, IA	34.55%
Southeast Community College	Lincoln, NE	26.26%
Metropolitan Community College	Omaha, NE	24.28%
Laramie County Comm. College	Cheyenne, WY	21.68%
Mid-Plains Community College	North Platte, NE	20.22%
Central Community College	Grand Island, NE	18.70%
Northcentral Technical College	Wausau, WI	17.19%
Moraine Park Technical College	Fond Du Lac, WI	16.38%
Fox Valley Technical College	Appleton, WI	Not provided
Southeastern Community College	West Burlington, IA	Not provided
Trinity Valley Community College	Athens, TX	Not provided
	Mean	21.00%
	Median	20.95%

Institution	Location	1999-2000
Indian Hills Community College	Ottumwa, IA	34.58%
Southeast Community College	Lincoln, NE	25.91%
Metropolitan Community College	Omaha, NE	23.86%
Laramie County Comm. College	Cheyenne, WY	21.35%
Central Community College	Grand Island, NE	18.84%
Mid-Plains Community College	North Platte, NE	17.83%
Northcentral Technical College	Wausau, WI	17.48%
Moraine Park Technical College	Fond Du Lac, WI	16.83%
Fox Valley Technical College	Appleton, WI	Not provided
Southeastern Community College	West Burlington, IA	Not provided
Trinity Valley Community College	Athens, TX	Not provided
	Mean	20.54%
	Median	19.59%

Institution	Location	1998-1999
Southeast Community College	Lincoln, NE	25.20%
Metropolitan Community College	Omaha, NE	22.30%
Laramie County Comm. College	Cheyenne, WY	21.30%
Mid-Plains Community College	North Platte, NE	19.50%
Central Community College	Grand Island, NE	18.40%
Moraine Park Technical College	Fond Du Lac, WI	15.70%
Fox Valley Technical College	Appleton, WI	14.60%
Northcentral Technical College	Wausau, WI	14.50%
Indian Hills Community College	Ottumwa, IA	Not provided
Southeastern Community College	West Burlington, IA	Not provided
Trinity Valley Community College	Athens, TX	Not provided
	Mean	19.00%
	Median	19.50%

Institution	Location	1997-1998
Southeastern Community College	West Burlington, IA	40.90%
Indian Hills Community College	Ottumwa, IA	36.70%
Southeast Community College	Lincoln, NE	26.60%
Metropolitan Community College	Omaha, NE	23.30%
Laramie County Comm. College	Cheyenne, WY	19.40%
Central Community College	Grand Island, NE	17.30%
Mid-Plains Community College	North Platte, NE	16.20%
Moraine Park Technical College	Fond Du Lac, WI	16.00%
Fox Valley Technical College	Appleton, WI	15.20%
Northcentral Technical College	Wausau, WI	14.70%
Trinity Valley Community College	Athens, TX	13.60%
	Mean	22.30%
	Median	17.80%

Institution	Location	1996-1997
Southeastern Community College	West Burlington, IA	44.10%
Indian Hills Community College	Ottumwa, IA	34.70%
Metropolitan Community College	Omaha, NE	24.40%
Southeast Community College	Lincoln, NE	24.20%
Laramie County Comm. College	Cheyenne, WY	19.40%
Central Community College	Grand Island, NE	16.50%
Fox Valley Community College	Appleton, WI	15.90%
Moraine Park Technical College	Fond Du Lac, WI	15.50%
Mid-Plains Community College	North Platte, NE	15.20%
Trinity Valley Community College	Athens, TX	12.00%
Northcentral Technical College	Wausau, WI	Not provided
	Mean	22.80%
	Median	19.40%

Metropolitan Community College — Student Payment Share

Metro Community College Student Payment Share and Peer Group Mean Payment Share
1996-97 to 2005-06

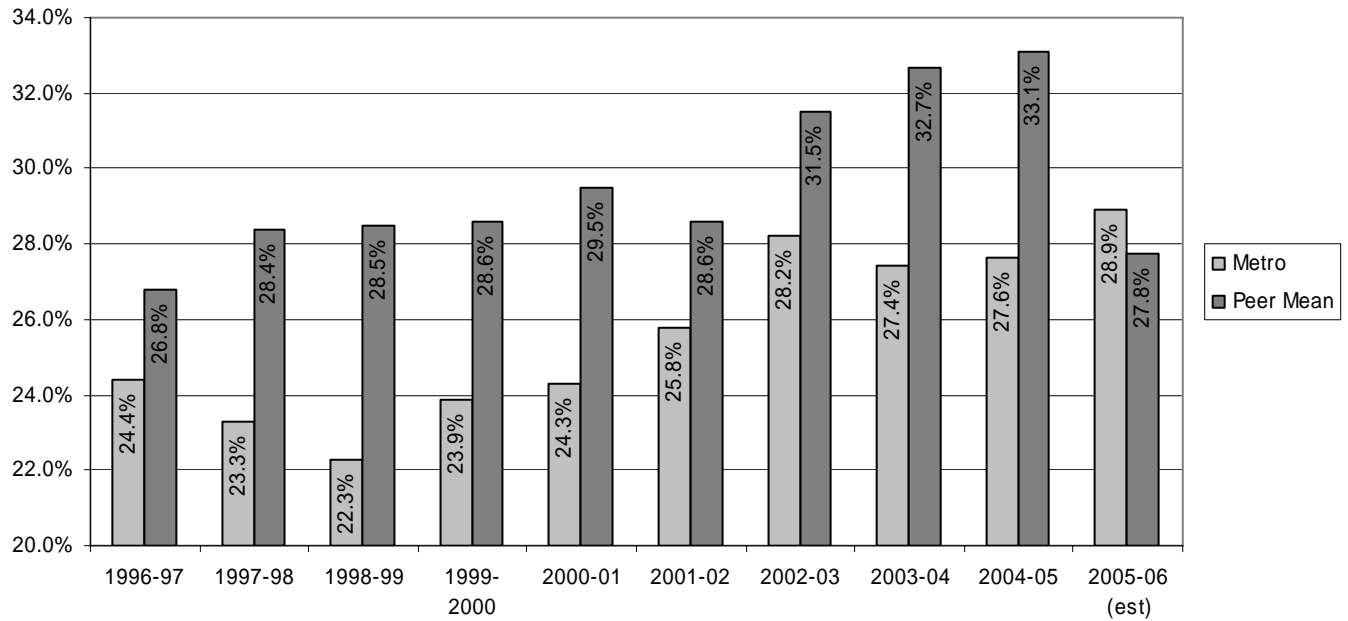

Data notes: Peer group mean and median are computed excluding data for Metropolitan Community College and non-responding institutions.

Institution	Location	2005-06 (est)
Seminole Community College	Sanford, FL	38.00%
Linn-Benton Community College	Linn-Benton, OR	33.35%
Southeast Community College	Lincoln, NE	33.29%
Metropolitan Community College	Omaha, NE	28.90%
Central Community College	Grand Island, NE	22.32%
Aims Community College	Greeley, CO	22.16%
Casper College	Casper, WY	17.39%
Delgado Community College	Delgado, LA	No Response
Kirkwood Community College	Cedar Rapids, IA	No Response
San Jacinto College	Pasadena, TX	No Response
Central Texas College	Killeen, TX	Not Available
	Mean	27.75%
	Median	27.81%

Institution	Location	2004-05
Central Texas College	Killeen, TX	57.12%
Seminole Community College	Sanford, FL	37.34%
Linn-Benton Community College	Linn-Benton, OR	33.30%
Southeast Community College	Lincoln, NE	32.79%
Aims Community College	Greeley, CO	30.39%
Metropolitan Community College	Omaha, NE	27.62%
Central Community College	Grand Island, NE	22.21%
Casper College	Casper, WY	18.64%
Delgado Community College	Delgado, LA	No Response
Kirkwood Community College	Cedar Rapids, IA	No Response
San Jacinto College	Pasadena, TX	No Response
	Mean	33.11%
	Median	32.79%

Institution	Location	2003-04
Central Texas College	Killeen, TX	57.39%
Seminole Community College	Sanford, FL	40.22%
Aims Community College	Greeley, CO	32.48%
Southeast Community College	Lincoln, NE	32.02%
Linn-Benton Community College	Linn-Benton, OR	31.33%
Metropolitan Community College	Omaha, NE	27.45%
San Jacinto College	Pasadena, TX	27.10%
Central Community College	Grand Island, NE	21.31%
Casper College	Casper, WY	19.43%
Delgado Community College	Delgado, LA	No Response
Kirkwood Community College	Cedar Rapids, IA	No Response
	Mean	32.66%
	Median	31.67%

Institution	Location	2002-03
Central Texas College	Killeen, TX	55.91%
Seminole Community College	Sanford, FL	38.01%
Southeast Community College	Lincoln, NE	32.31%
Linn-Benton Community College	Linn-Benton, OR	29.26%
Metropolitan Community College	Omaha, NE	28.20%
San Jacinto College	Pasadena, TX	25.87%
Central Community College	Grand Island, NE	20.82%
Casper College	Casper, WY	18.58%
Aims Community College	Greeley, CO	No Report
Delgado Community College	Delgado, LA	No Report
Kirkwood Community College	Cedar Rapids, IA	No Report
	Mean	31.54%
	Median	29.26%

Metropolitan Community College — Student Payment Share

Institution	Location	2001-2002
Central Texas College	Kileen, TX	43.72%
Seminole Community College	Sanford, FL	36.54%
Southeast Community College	Lincoln, NE	31.01%
Metropolitan Community College	Omaha, NE	25.83%
Linn-Benton Community College	Linn-Benton, OR	25.01%
San Jacinto College	Pasadena, TX	24.48%
Central Community College	Grand Island, NE	20.05%
Casper College	Casper, WY	19.23%
Aims Community College	Greeley, CO	No Report
Delgado Community College	Delgado, LA	No Report
Kirkwood Community College	Cedar Rapids, IA	No Report
	Mean	28.58%
	Median	25.01%

Institution	Location	2000-2001
Delgado Community College	Delgado, LA	43.12%
Central Texas College	Kileen, TX	42.44%
Seminole Community College	Sanford, FL	31.41%
Southeast Community College	Lincoln, NE	26.26%
Metropolitan Community College	Omaha, NE	24.28%
Linn-Benton Community College	Linn-Benton, OR	23.42%
Casper College	Casper, WY	21.01%
Central Community College	Grand Island, NE	18.70%
Kirkwood Community College	Cedar Rapids, IA	Not provided
Aims Community College	Greeley, CO	Not provided
San Jacinto College	Pasadena, TX	Not provided
	Mean	29.48%
	Median	26.26%

Institution	Location	1999-2000
Central Texas College	Kileen, TX	43.49%
Delgado Community College	Delgado, LA	38.99%
Seminole Community College	Sanford, FL	28.69%
Southeast Community College	Lincoln, NE	25.91%
Metropolitan Community College	Omaha, NE	23.86%
Linn-Benton Community College	Linn-Benton, OR	22.90%
Casper College	Casper, WY	21.38%
Central Community College	Grand Island, NE	18.84%
Kirkwood Community College	Cedar Rapids, IA	Not provided
Aims Community College	Greeley, CO	Not provided
San Jacinto College	Pasadena, TX	Not provided
	Mean	28.60%
	Median	25.91%

Institution	Location	1998-1999
Kirkwood Community College	Cedar Rapids, IA	48.60%
Delgado Community College	Delgado, LA	38.90%
Central Texas College	Kileen, TX	31.90%
Seminole Community College	Sanford, FL	28.00%
Southeast Community College	Lincoln, NE	25.20%
Linn-Benton Community College	Linn-Benton, OR	23.20%
San Jacinto College	Pasadena, TX	22.40%
Metropolitan Community College	Omaha, NE	22.30%
Casper College	Casper, WY	20.30%
Central Community College	Grand Island, NE	18.40%
Aims Community College	Greeley, CO	Not provided
	Mean	28.50%
	Median	25.20%

Institution	Location	1997-1998
Kirkwood Community College	Cedar Rapids, IA	48.90%
Delgado Community College	Delgado, LA	40.50%
Central Texas College	Kileen, TX	35.10%
Southeast Community College	Lincoln, NE	26.60%
Seminole Community College	Sanford, FL	25.20%
Linn-Benton Community College	Linn-Benton, OR	23.90%
Aims Community College	Greeley, CO	23.40%
Metropolitan Community College	Omaha, NE	23.30%
San Jacinto College	Pasadena, TX	23.10%
Casper College	Casper, WY	19.80%
Central Community College	Grand Island, NE	17.30%
	Mean	28.40%
	Median	24.60%

Institution	Location	1996-1997
Delgado Community College	Delgado, LA	48.00%
Kirkwood Community College	Cedar Rapids, IA	46.30%
Metropolitan Community College	Omaha, NE	24.40%
Southeast Community College	Lincoln, NE	24.20%
Aims Community College	Greeley, CO	23.40%
Central Texas College	Kileen, TX	22.80%
San Jacinto College	Pasadena, TX	21.80%
Seminole Community College	Sanford, FL	19.50%
Casper College	Casper, WY	18.80%
Central Community College	Grand Island, NE	16.50%
Linn-Benton Community College	Linn-Benton, OR	Not provided
	Mean	26.80%
	Median	22.80%

Mid-Plains Community College — Student Payment Share

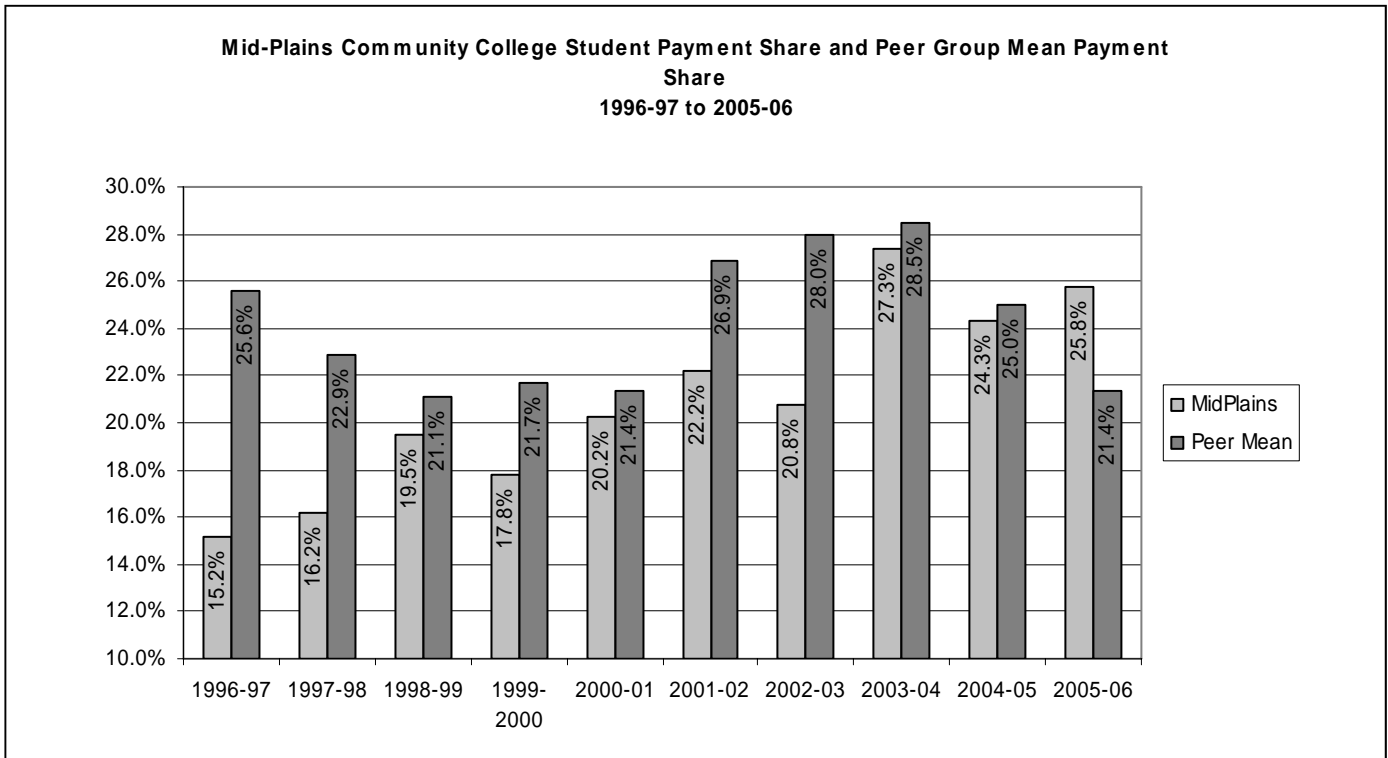

Data notes: Peer group mean and median are computed excluding data for Mid-Plains Community College and non-responding institutions.

Institution	Location	2005-06 (est)
Paris Junior College	Paris, TX	36.98%
College of Southern Idaho	Twin Falls, ID	26.17%
Mid-Plains Community College	North Platte, NE	25.80%
Western Nebraska Comm. College	Scottsbluff, NE	14.21%
San Juan College	Farmington, NM	8.22%
Carl Sandburg College	Galesburg, IL	No Response
Dodge City Community College	Dodge City, KS	No Response
Indian Hills Community College	Ottumwa, IA	No Response
North Idaho College	Coeur D'Alene, ID	No Response
Southeastern Community College	West Burlington, IA	No Response
Sauk Valley Community College	Dixon, IL	Not Available
	Mean	21.39%
	Median	20.19%

Institution	Location	2004-05
Paris Junior College	Paris, TX	39.11%
Sauk Valley Community College	Dixon, IL	34.86%
College of Southern Idaho	Twin Falls, ID	25.98%
Mid-Plains Community College	North Platte, NE	24.30%
Western Nebraska Comm. College	Scottsbluff, NE	15.47%
San Juan College	Farmington, NM	9.56%
Carl Sandburg College	Galesburg, IL	No Response
Dodge City Community College	Dodge City, KS	No Response
Indian Hills Community College	Ottumwa, IA	No Response
North Idaho College	Coeur D'Alene, ID	No Response
Southeastern Community College	West Burlington, IA	No Response
	Mean	25.00%
	Median	25.98%

Institution	Location	2003-04
Indian Hills Community College	Ottumwa, IA	46.79%
Carl Sandburg College	Galesburg, IL	40.25%
Paris Junior College	Paris, TX	38.33%
North Idaho College	Coeur D'Alene, ID	33.07%
Sauk Valley Community College	Dixon, IL	31.98%
Mid-Plains Community College	North Platte, NE	27.35%
College of Southern Idaho	Twin Falls, ID	22.85%
Dodge City Community College	Dodge City, KS	19.73%
Western Nebraska Comm. College	Scottsbluff, NE	14.29%
San Juan College	Farmington, NM	9.13%
Southeastern Community College	West Burlington, IA	No Response
	Mean	28.49%
	Median	31.98%

Institution	Location	2002-2003
Indian Hills Community College	Ottumwa, IA	42.75%
Paris Junior College	Paris, TX	35.87%
Carl Sandburg College	Galesburg, IL	33.15%
Sauk Valley Community College	Dixon, IL	32.78%
North Idaho College	Coeur D'Alene, ID	31.93%
College of Southern Idaho	Twin Falls, ID	26.02%
Mid-Plains Community College	North Platte, NE	20.80%
Dodge City Community College	Dodge City, KS	19.96%
San Juan College	Farmington, NM	15.34%
Western Nebraska Comm. College	Scottsbluff, NE	14.59%
Southeastern Community College	West Burlington, IA	No Report
	Mean	28.04%
	Median	31.93%

Mid-Plains Community College — Student Payment Share

Institution	Location	2001-2002
Carl Sandburg College	Galesburg, IL	41.09%
Indian Hills Community College	Ottumwa, IA	39.75%
Sauk Valley Community College	Dixon, IL	33.54%
Paris Junior College	Paris, TX	31.51%
North Idaho College	Coeur D'Alene, ID	28.72%
Mid-Plains Community College	North Platte, NE	22.19%
College of Southern Idaho	Twin Falls, ID	20.99%
Dodge City Community College	Dodge City, KS	19.04%
Western Nebraska Comm. College	Scottsbluff, NE	15.36%
San Juan College	Farmington, NM	12.16%
Southeastern Community College	West Burlington, IA	No Report
	Mean	26.90%
	Median	28.72%

Institution	Location	2000-2001
Indian Hills Community College	Ottumwa, IA	34.55%
Paris Junior College	Paris, TX	32.28%
Sauk Valley Community College	Dixon, IL	28.10%
North Idaho College	Coeur D'Alene, ID	21.75%
Mid-Plains Community College	North Platte, NE	20.22%
College of Southern Idaho	Twin Falls, ID	16.64%
Dodge City Community College	Dodge City, KS	15.35%
Western Nebraska Comm. College	Scottsbluff, NE	13.36%
San Juan College	Farmington, NM	8.90%
Southeastern Community College	West Burlington, IA	Not provided
Carl Sandburg College	Galesburg, IL	Not provided
	Mean	21.37%
	Median	19.19%

Institution	Location	1999-2000
Indian Hills Community College	Ottumwa, IA	34.58%
Paris Junior College	Paris, TX	31.97%
Sauk Valley Community College	Dixon, IL	26.93%
North Idaho College	Coeur D'Alene, ID	21.83%
Mid-Plains Community College	North Platte, NE	17.83%
College of Southern Idaho	Twin Falls, ID	17.70%
Dodge City Community College	Dodge City, KS	16.53%
Western Nebraska Comm. College	Scottsbluff, NE	14.00%
San Juan College	Farmington, NM	9.78%
Southeastern Community College	West Burlington, IA	Not provided
Carl Sandburg College	Galesburg, IL	Not provided
	Mean	21.66%
	Median	19.76%

Institution	Location	1998-1999
Paris Junior College	Paris, TX	35.20%
Sauk Valley Community College	Dixon, IL	27.10%
North Idaho College	Coeur D'Alene, ID	21.90%
Mid-Plains Community College	North Platte, NE	19.50%
College of Southern Idaho	Twin Falls, ID	18.90%
Dodge City Community College	Dodge City, KS	18.80%
Western Nebraska Comm. College	Scottsbluff, NE	14.50%
San Juan College	Farmington, NM	11.00%
Carl Sandburg College	Galesburg, IL	Not provided
Indian Hills Community College	Ottumwa, IA	Not provided
Southeastern Community College	West Burlington, IA	Not provided
	Mean	21.10%
	Median	18.90%

Institution	Location	1997-1998
Indian Hills Community College	Ottumwa, IA	36.70%
Paris Junior College	Paris, TX	33.00%
Sauk Valley Community College	Dixon, IL	28.40%
North Idaho College	Coeur D'Alene, ID	21.90%
Dodge City Community College	Dodge City, TX	21.80%
College of Southern Idaho	Twin Falls, ID	18.40%
Mid-Plains Community College	North Platte, NE	16.20%
Western Nebraska Comm. College	Scottsbluff, NE	15.50%
San Juan College	Farmington, NM	7.80%
Carl Sandburg College	Galesburg, IL	Not provided
Southeastern Community College	West Burlington, IA	Not provided
	Mean	22.90%
	Median	21.90%

Institution	Location	1996-1997
Southeastern Community College	West Burlington, IA	44.10%
Indian Hills Community College	Ottumwa, IA	34.70%
Paris Junior College	Paris, TX	34.50%
Sauk Valley Community College	Dixon, IL	33.60%
North Idaho College	Coeur D'Alene, ID	20.40%
College of Southern Idaho	Twin Falls, ID	17.40%
Mid-Plains Community College	North Platte, NE	15.20%
Western Nebraska Comm. College	Scottsbluff, NE	14.10%
San Juan College	Farmington, NM	6.30%
Carl Sandburg College	Galesburg, IL	Not provided
Dodge City Community College	Dodge City, KS	Not provided
	Mean	25.60%
	Median	27.00%

Northeast Community College — Student Payment Share

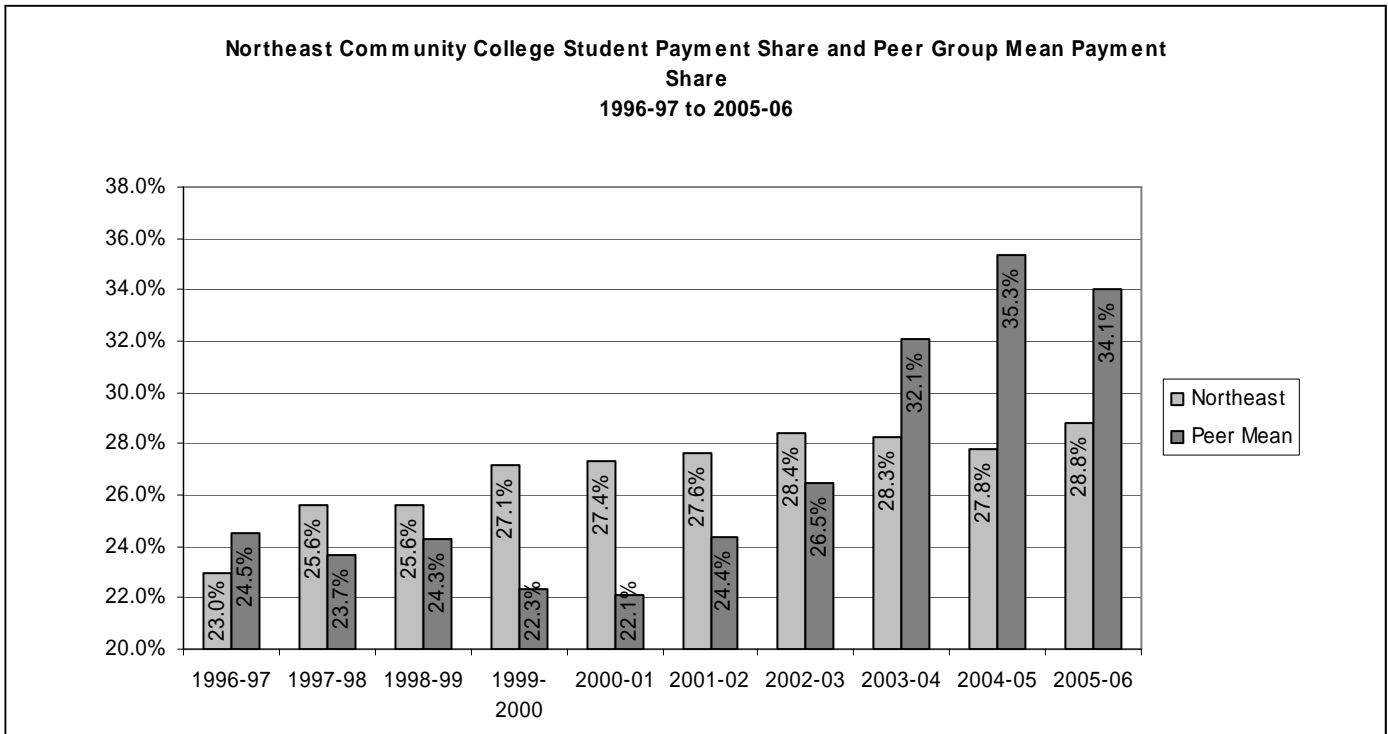

Data notes: Peer group mean and median are computed excluding data for Northeast Community College and non-responding institutions.

Institution	Location	2005-06 (est)
Iowa Lakes Community College	Estherville, IA	51.95%
Paris Junior College	Paris, TX	36.98%
Northeast Community College	Norfolk, NE	28.84%
Mid-Plains Community College	North Platte, NE	25.80%
Laramie County Comm. College	Cheyenne, WY	21.47%
Dodge City Community College	Dodge City, KS	No Response
North Idaho College	Coeur D'Alene, ID	No Response
Southeastern Illinois College	Harrisburg, IL	No Response
Colorado Northwestern Comm. Coll.	Rangely, CO	Not Available
Eastern Arizona College	Thatcher, AZ	Not Available
	Mean	34.05%
	Median	31.39%

Institution	Location	2004-05
Iowa Lakes Community College	Estherville, IA	51.36%
Paris Junior College	Paris, TX	39.11%
Colorado Northwestern Comm. Coll.	Rangely, CO	38.27%
Northeast Community College	Norfolk, NE	27.78%
Mid-Plains Community College	North Platte, NE	24.30%
Laramie County Comm. College	Cheyenne, WY	23.71%
Dodge City Community College	Dodge City, KS	No Response
North Idaho College	Coeur D'Alene, ID	No Response
Southeastern Illinois College	Harrisburg, IL	No Response
Eastern Arizona College	Thatcher, AZ	Not Available
	Mean	35.35%
	Median	38.27%

Institution	Location	2003-04
Iowa Lakes Community College	Estherville, IA	49.12%
Paris Junior College	Paris, TX	38.33%
Colorado Northwestern Comm. Coll.	Rangely, CO	37.04%
North Idaho College	Coeur D'Alene, ID	33.07%
Northeast Community College	Norfolk, NE	28.26%
Mid-Plains Community College	North Platte, NE	27.35%
Laramie County Comm. College	Cheyenne, WY	26.40%
Southeastern Illinois College	Harrisburg, IL	25.85%
Dodge City Community College	Dodge City, KS	19.73%
Eastern Arizona College	Thatcher, AZ	Not Available
	Mean	32.11%
	Median	30.21%

Institution	Location	2002-2003
Paris Junior College	Paris, TX	35.87%
North Idaho College	Coeur D'Alene, ID	31.93%
Northeast Community College	Norfolk, NE	28.40%
Southeastern Illinois College	Harrisburg, IL	27.46%
Laramie County Comm. College	Cheyenne, WY	23.01%
Mid-Plains Community College	McCook, NE	20.80%
Dodge City Community College	Dodge City, KS	19.96%
Colorado Northwestern Comm. Coll.	Rangely, CO	No Report
Eastern Arizona College	Thatcher, AZ	No Report
Iowa Lakes Community College	Estherville, IA	No Report
	Mean	26.51%
	Median	25.24%

Northeast Community College — Student Payment Share

Institution	Location	2001-2002
Paris Junior College	Paris, TX	31.51%
North Idaho College	Coeur D'Alene, ID	28.72%
Northeast Community College	Norfolk, NE	27.63%
Southeastern Illinois College	Harrisburg, IL	23.30%
Mid-Plains Community College	McCook, NE	22.19%
Laramie County Comm. College	Cheyenne, WY	21.57%
Dodge City Community College	Dodge City, KS	19.04%
Colorado Northwestern Comm. Coll.	Rangely, CO	No Report
Eastern Arizona College	Thatcher, AZ	No Report
Iowa Lakes Community College	Estherville, IA	No Report
	Mean	24.39%
	Median	22.74%

Institution	Location	2000-2001
Iowa Lakes Community College	Estherville, IA	36.18%
Paris Junior College	Paris, TX	32.28%
Northeast Community College	Norfolk, NE	27.36%
North Idaho College	Coeur D'Alene, ID	21.75%
Laramie County Comm. College	Cheyenne, WY	21.68%
Mid-Plains Community College	North Platte, NE	20.22%
Southeastern Illinois College	Harrisburg, IL	16.89%
Dodge City Community College	Dodge City, KS	15.35%
Eastern Arizona College	Thatcher, AZ	12.40%
Colorado Northwestern Comm. Coll.	Rangely, CO	Not provided
	Mean	22.10%
	Median	20.95%

Institution	Location	1999-2000
Iowa Lakes Community College	Estherville, IA	37.46%
Paris Junior College	Paris, TX	31.97%
Northeast Community College	Norfolk, NE	27.14%
North Idaho College	Coeur D'Alene, ID	21.83%
Laramie County Comm. College	Cheyenne, WY	21.35%
Southeastern Illinois College	Harrisburg, IL	18.62%
Mid-Plains Community College	North Platte, NE	17.83%
Dodge City Community College	Dodge City, KS	16.53%
Eastern Arizona College	Thatcher, AZ	12.81%
Colorado Northwestern Comm. Coll.	Rangely, CO	Not provided
	Mean	22.30%
	Median	19.99%

Institution	Location	1998-1999
Iowa Lakes Community College	Estherville, IA	38.50%
Paris Junior College	Paris, TX	35.20%
Northeast Community College	Norfolk, NE	25.60%
Southeastern Illinois College	Harrisburg, IL	23.40%
North Idaho College	Coeur D'Alene, ID	21.90%
Laramie County Comm. College	Cheyenne, WY	21.30%
Mid-Plains Community College	North Platte, NE	19.50%
Dodge City Community College	Dodge City, KS	18.80%
Colorado Northwestern Comm. Coll.	Rangely, CO	15.50%
Eastern Arizona College	Thatcher, AZ	Not provided
	Mean	24.30%
	Median	21.60%

Institution	Location	1997-1998
Iowa Lakes Community College	Estherville, IA	38.30%
Paris Junior College	Paris, TX	33.00%
Northeast Community College	Norfolk, NE	25.60%
Southeastern Illinois College	Harrisburg, IL	23.90%
North Idaho College	Coeur D'Alene, ID	21.90%
Dodge City Community College	Dodge City, KS	21.80%
Laramie County Comm. College	Cheyenne, WY	19.40%
Mid-Plains Community College	North Platte, NE	16.20%
Colorado Northwestern Comm. Coll.	Rangely, CO	14.70%
Eastern Arizona College	Thatcher, AZ	Not provided
	Mean	23.70%
	Median	21.90%

Institution	Location	1996-1997
Iowa Lakes Community College	Estherville, IA	44.10%
Paris Junior College	Paris, TX	39.80%
Southeastern Illinois College	Harrisburg, IL	26.50%
Northeast Community College	Norfolk, NE	23.00%
North Idaho College	Coeur D'Alene, ID	20.40%
Laramie County Comm. College	Cheyenne, WY	19.40%
Colorado Northwestern Comm. Coll.	Rangely, CO	15.90%
Mid-Plains Community College	North Platte, NE	15.20%
Dodge City Community College	Dodge City, KS	Not provided
Eastern Arizona College	Thatcher, AZ	Not provided
	Mean	24.50%
	Median	20.40%

Southeast Community College — Student Payment Share

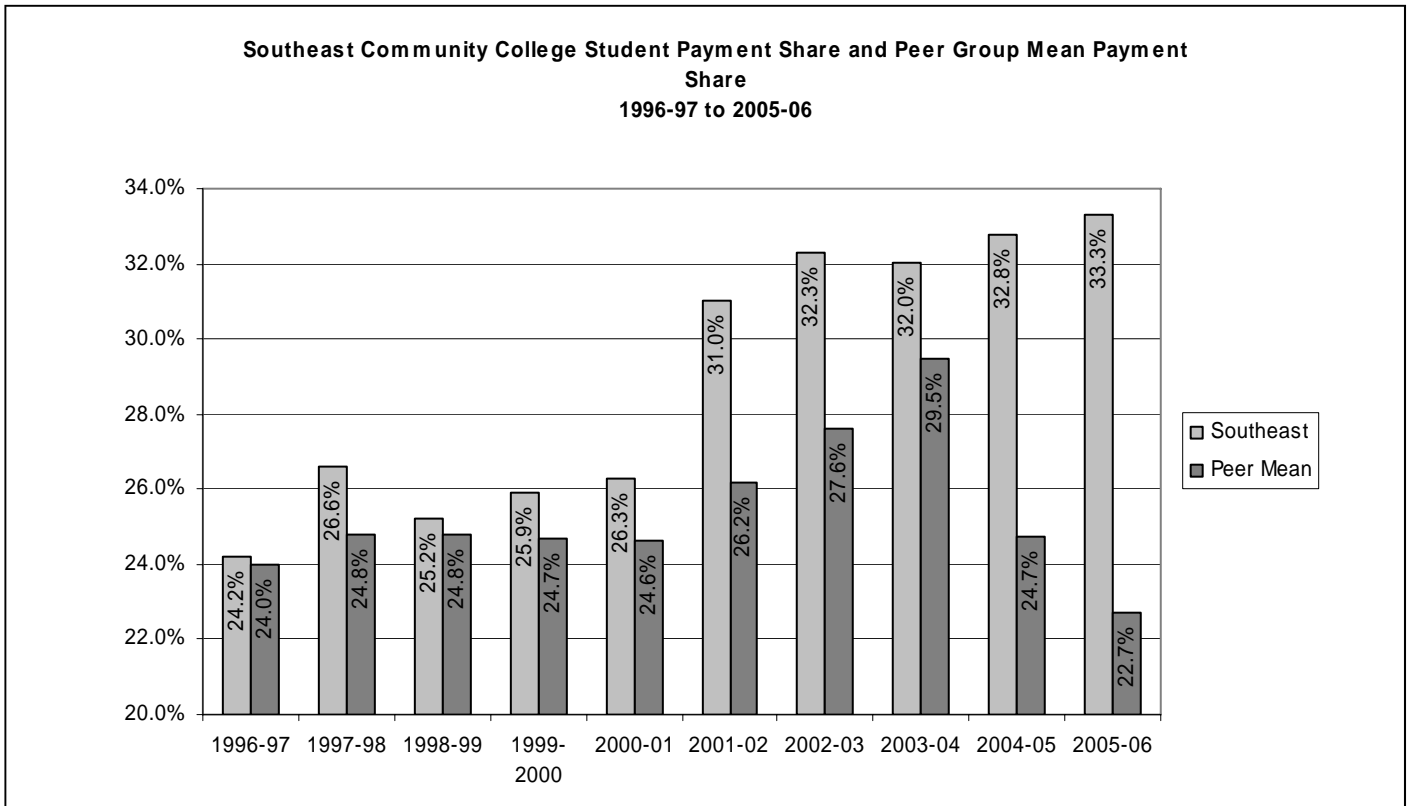

Data notes: Peer group mean and median are computed excluding data for Southeast Community College and non-responding institutions.

Institution	Location	2005-06 (est)
Southeast Community College	Lincoln, NE	33.29%
Metropolitan Community College	Omaha, NE	28.90%
Central Community College	Grand Island, NE	22.32%
Aims Community College	Greeley, CO	22.16%
Casper College	Casper, WY	17.39%
Fox Valley Technical College	Appleton, WI	No Response
Indian Hills Community College	Ottumwa, IA	No Response
Kirkwood Community College	Cedar Rapids, IA	No Response
Trinity Valley Community College	Athens, TX	No Response
	Mean	22.69%
	Median	22.24%

Institution	Location	2004-05
Southeast Community College	Lincoln, NE	32.79%
Aims Community College	Greeley, CO	30.39%
Metropolitan Community College	Omaha, NE	27.62%
Central Community College	Grand Island, NE	22.21%
Casper College	Casper, WY	18.64%
Fox Valley Technical College	Appleton, WI	No Response
Indian Hills Community College	Ottumwa, IA	No Response
Kirkwood Community College	Cedar Rapids, IA	No Response
Trinity Valley Community College	Athens, TX	No Response
	Mean	24.71%
	Median	24.91%

Institution	Location	2003-04
Indian Hills Community College	Ottumwa, IA	46.79%
Aims Community College	Greeley, CO	32.48%
Southeast Community College	Lincoln, NE	32.02%
Metropolitan Community College	Omaha, NE	27.45%
Central Community College	Grand Island, NE	21.31%
Casper College	Casper, WY	19.43%
Fox Valley Technical College	Appleton, WI	No Response
Kirkwood Community College	Cedar Rapids, IA	No Response
Trinity Valley Community College	Athens, TX	No Response
	Mean	29.49%
	Median	27.45%

Institution	Location	2002-2003
Indian Hills Community College	Ottumwa, IA	42.75%
Southeast Community College	Lincoln, NE	32.31%
Metropolitan Community College	Omaha, NE	28.20%
Central Community College	Grand Island, NE	20.82%
Casper College	Casper, WY	18.58%
Aims Community College	Greeley, CO	No Report
Fox Valley Technical College	Appleton, WI	No Report
Kirkwood Community College	Cedar Rapids, IA	No Report
Trinity Valley Community College	Athens, TX	No Report
	Mean	27.59%
	Median	24.51%

Southeast Community College — Student Payment Share

Institution	Location	2001-2002
Indian Hills Community College	Ottumwa, IA	39.75%
Southeast Community College	Lincoln, NE	31.01%
Metropolitan Community College	Omaha, NE	25.83%
Central Community College	Grand Island, NE	20.05%
Casper College	Casper, WY	19.23%
Aims Community College	Greeley, CO	No Report
Fox Valley Technical College	Appleton, WI	No Report
Kirkwood Community College	Cedar Rapids, IA	No Report
Trinity Valley Community College	Athens, TX	No Report
	Mean	26.21%
	Median	22.94%

Institution	Location	2000-2001
Indian Hills Community College	Ottumwa, IA	34.55%
Southeast Community College	Lincoln, NE	26.26%
Metropolitan Community College	Omaha, NE	24.28%
Casper College	Casper, WY	21.01%
Central Community College	Grand Island, NE	18.70%
Kirkwood Community College	Cedar Rapids, IA	Not provided
Fox Valley Technical College	Appleton, WI	Not provided
Trinity Valley Community College	Athens, TX	Not provided
Aims Community College	Greeley, CO	Not provided
	Mean	24.64%
	Median	22.65%

Institution	Location	1999-2000
Indian Hills Community College	Ottumwa, IA	34.58%
Southeast Community College	Lincoln, NE	25.91%
Metropolitan Community College	Omaha, NE	23.86%
Casper College	Casper, WY	21.38%
Central Community College	Grand Island, NE	18.84%
Kirkwood Community College	Cedar Rapids, IA	Not provided
Fox Valley Technical College	Appleton, WI	Not provided
Trinity Valley Community College	Athens, TX	Not provided
Aims Community College	Greeley, CO	Not provided
	Mean	24.67%
	Median	22.62%

Institution	Location	1998-1999
Kirkwood Community College	Cedar Rapids, IA	48.60%
Southeast Community College	Lincoln, NE	25.20%
Metropolitan Community College	Omaha, NE	22.30%
Casper College	Casper, WY	20.30%
Central Community College	Grand Island, NE	18.40%
Fox Valley Technical College	Appleton, WI	14.60%
Aims Community College	Greeley, CO	Not provided
Indian Hills Community College	Ottumwa, IA	Not provided
Trinity Valley Community College	Athens, TX	Not provided
	Mean	24.80%
	Median	20.30%

Institution	Location	1997-1998
Kirkwood Community College	Cedar Rapids, IA	48.90%
Indian Hills Community College	Ottumwa, IA	36.70%
Southeast Community College	Lincoln, NE	26.60%
Aims Community College	Greeley, CO	23.40%
Metropolitan Community College	Omaha, NE	23.30%
Casper College	Casper, WY	19.80%
Central Community College	Grand Island, NE	17.30%
Fox Valley Technical College	Appleton, WI	15.20%
Trinity Valley Community College	Athens, TX	13.60%
	Mean	24.80%
	Median	21.60%

Institution	Location	1996-1997
Kirkwood Community College	Cedar Rapids, IA	46.30%
Indian Hills Community College	Ottumwa, IA	34.70%
Metropolitan Community College	Omaha, NE	24.40%
Southeast Community College	Lincoln, NE	24.20%
Aims Community College	Greeley, CO	23.40%
Casper College	Casper, WY	18.80%
Central Community College	Grand Island, NE	16.50%
Fox Valley Technical College	Appleton, WI	15.90%
Trinity Valley Community College	Athens, TX	12.00%
	Mean	24.00%
	Median	21.10%

Western Nebraska Community College — Student Payment Share

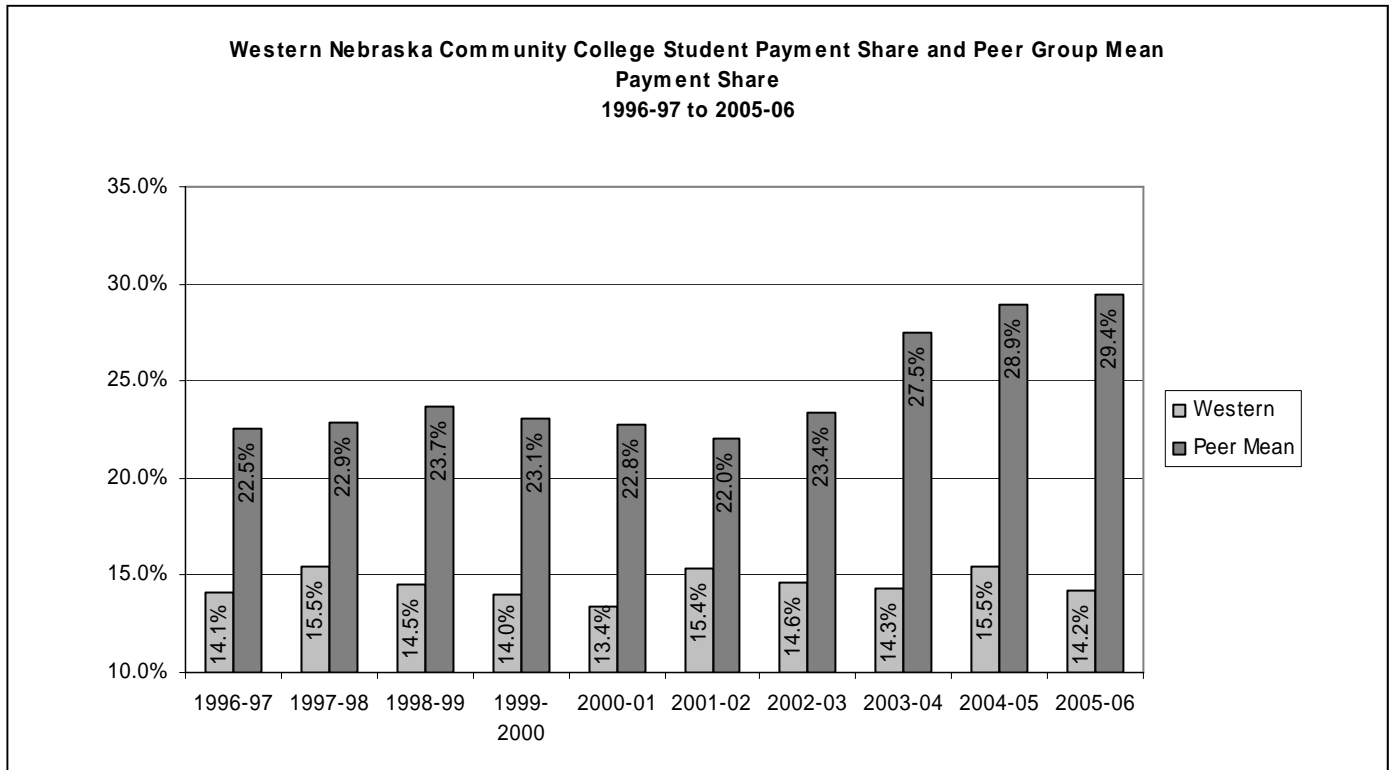

Data notes: Peer group mean and median are computed excluding data for Western Nebraska Community College and non-responding institutions.

Institution	Location	2005-06 (est)
Iowa Lakes Community College	Estherville, IA	51.95%
Coastal Bend College	Beeville, TX	46.63%
Paris Junior College	Paris, TX	36.98%
Mid-Plains Community College	North Platte, NE	25.80%
Northwest College	Powell, WY	18.29%
Sheridan College	Sheridan, WY	18.10%
Western Nebraska Comm. College	Scottsbluff, NE	14.21%
San Juan College	Farmington, NM	8.22%
Dodge City Community College	Dodge City, KS	No Response
Glen Oaks Community College	Centerville, MI	No Response
	Mean	29.42%
	Median	25.80%

Institution	Location	2004-05
Iowa Lakes Community College	Estherville, IA	51.36%
Coastal Bend College	Beeville, TX	42.61%
Paris Junior College	Paris, TX	39.11%
Mid-Plains Community College	North Platte, NE	24.30%
Northwest College	Powell, WY	18.30%
Sheridan College	Sheridan, WY	17.27%
Western Nebraska Comm. College	Scottsbluff, NE	15.47%
San Juan College	Farmington, NM	9.56%
Dodge City Community College	Dodge City, KS	No Response
Glen Oaks Community College	Centerville, MI	No Response
	Mean	28.93%
	Median	24.30%

Institution	Location	2003-04
Iowa Lakes Community College	Estherville, IA	49.12%
Coastal Bend College	Beeville, TX	40.20%
Paris Junior College	Paris, TX	38.33%
Mid-Plains Community College	North Platte, NE	27.35%
Dodge City Community College	Dodge City, KS	19.73%
Northwest College	Powell, WY	19.40%
Sheridan College	Sheridan, WY	17.02%
Western Nebraska Comm. College	Scottsbluff, NE	14.29%
San Juan College	Farmington, NM	9.13%
Glen Oaks Community College	Centerville, MI	No Response
	Mean	27.53%
	Median	23.54%

Institution	Location	2002-2003
Coastal Bend College	Beeville, TX	38.42%
Paris Junior College	Paris, TX	35.87%
Mid-Plains Community College	McCook, NE	20.80%
Dodge City Community College	Dodge City, KS	19.96%
Northwest College	Powell, WY	19.69%
Sheridan College	Sheridan, WY	16.52%
Western Nebraska Comm. College	Scottsbluff, NE	14.59%
San Juan College	Farmington, NM	12.24%
Glen Oaks Community College	Centerville, MI	No Report
Iowa Lakes Community College	Estherville, IA	No Report
	Mean	23.36%
	Median	19.96%

Western Nebraska Community College — Student Payment Share

Institution	Location	2001-2002
Paris Junior College	Paris, TX	31.51%
Coastal Bend College	Beeville, TX	31.15%
Mid-Plains Community College	McCook, NE	22.19%
Northwest College	Powell, WY	19.64%
Dodge City Community College	Dodge City, KS	19.04%
Sheridan College	Sheridan, WY	18.56%
Western Nebraska Comm. College	Scottsbluff, NE	15.36%
San Juan College	Farmington, NM	12.16%
Glen Oaks Community College	Centerville, MI	No Report
Iowa Lakes Community College	Estherville, IA	No Report
	Mean	22.03%
	Median	19.64%

Institution	Location	2000-2001
Iowa Lakes Community College	Estherville, IA	36.18%
Paris Junior College	Paris, TX	32.28%
Coastal Bend College	Beeville, TX	29.13%
Mid-Plains Community College	Grand Island, NE	20.22%
Northwest College	Powell, WY	17.39%
Dodge City Community College	Dodge City, KS	15.35%
Western Nebraska Comm. College	Scottsbluff, NE	13.36%
San Juan College	Farmington, NM	8.90%
Glen Oaks Community College	Centerville, MI	Not provided
Sheridan College	Sheridan, WY	Not provided
	Mean	22.78%
	Median	20.22%

Institution	Location	1999-2000
Iowa Lakes Community College	Estherville, IA	37.46%
Paris Junior College	Paris, TX	31.97%
Coastal Bend College	Beeville, TX	30.76%
Mid-Plains Community College	Grand Island, NE	17.83%
Northwest College	Powell, WY	17.28%
Dodge City Community College	Dodge City, KS	16.53%
Western Nebraska Comm. College	Scottsbluff, NE	14.00%
San Juan College	Farmington, NM	9.78%
Glen Oaks Community College	Centerville, MI	Not provided
Sheridan College	Sheridan, WY	Not provided
	Mean	23.09%
	Median	17.83%

Institution	Location	1998-1999
Iowa Lakes Community College	Estherville, IA	38.50%
Paris Junior College	Paris, TX	35.20%
Coastal Bend College	Beeville, TX	23.80%
Northwest College	Powell, WY	22.50%
Sheridan College	Sheridan, WY	20.60%
Mid-Plains Community College	North Platte, NE	19.50%
Dodge City Community College	Dodge City, KS	18.80%
Western Nebraska Comm. College	Scottsbluff, NE	14.50%
San Juan College	Farmington, NM	11.00%
Glen Oaks Community College	Centerville, MI	Not provided
	Mean	23.70%
	Median	21.60%

Institution	Location	1997-1998
Iowa Lakes Community College	Estherville, IA	38.30%
Paris Junior College	Paris, TX	33.00%
Coastal Bend College (Bee Co)	Beeville, TX	24.50%
Dodge City Community College	Dodge City, KS	21.80%
Northwest College	Powell, WY	21.10%
Sheridan College (North Wyoming)	Sheridan, WY	20.70%
Mid-Plains Community College	North Platte, NE	16.20%
Western Nebraska Comm. College	Scottsbluff, NE	15.50%
San Juan College	Farmington, NM	7.80%
Glen Oaks Community College	Centerville, MI	Not provided
	Mean	22.90%
	Median	21.50%

Institution	Location	1996-1997
Iowa Lakes Community College	Estherville, IA	39.80%
Paris Junior College	Paris, TX	34.50%
Northwest College	Powell, WY	20.50%
Northern Wyoming Comm. College	Sheridan, WY	18.90%
Mid-Plains Community College	North Platte, NE	15.20%
Western Nebraska Comm. College	Scottsbluff, NE	14.10%
San Juan College	Centerville, MI	6.30%
Glen Oaks Community College	Centerville, MI	Not provided
Bee County College	Beeville, TX	Not provided
Dodge City Community College	Dodge City, KS	Not provided
	Mean	22.50%
	Median	19.70%

Central Community College Tuition and Mandatory Fees Increases Compared to Inflation and as Percentage of Income

**Central Community College Resident Undergraduate Tuition and Mandatory Fees Annual
Increases as Compared to Inflation 1996-97 to 2005-06¹**

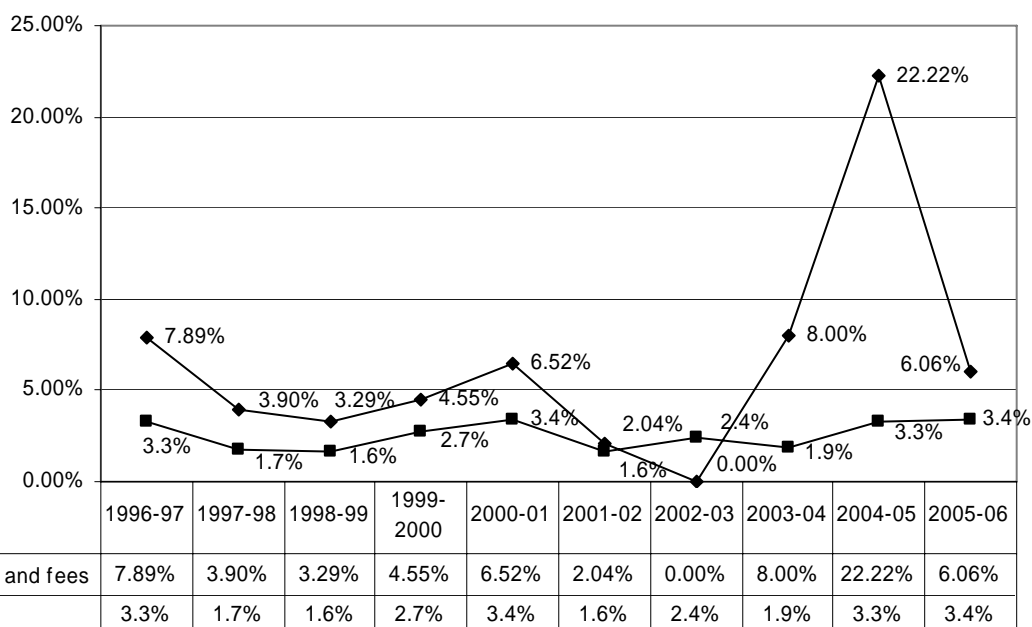

**What Percentage of Family Income would be Required to Pay Undergraduate Resident Tuition and
Mandatory Fees at Central Community College in 1996-97 through 2004-05²**

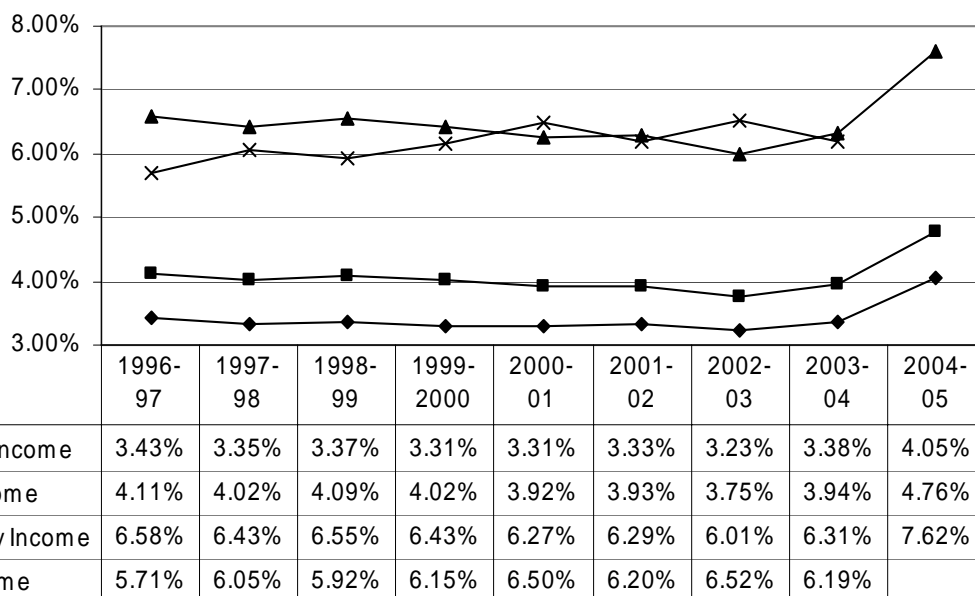

Data notes: 1) CPI estimate covers the academic year listed except for 2005-06, which covers 1/2 of the year. 2) Average, low, and very low income values are based on United States Department of Housing and Urban Development annual median income estimates for a family of four. Low-income families are defined as families whose incomes do not exceed 80 percent of the median family income for the area. Very low-income families are defined as families whose incomes do not exceed 50 percent of the median family income for the area. Value listed for average, low, and very low income is the average median low or very low income for the institutional service area. Average per capita income is the total personal income for all counties in the institution's service area divided by the total population of the service area. Per capita information for 2004-05 was not available at the time of this writing.

Metro Community College Tuition and Mandatory Fees Increases Compared to Inflation and as Percentage of Income

**Metro Community College Resident Undergraduate Tuition and Mandatory Fees
Annual Increases as Compared to Inflation 1996-97 to 2005-06¹**

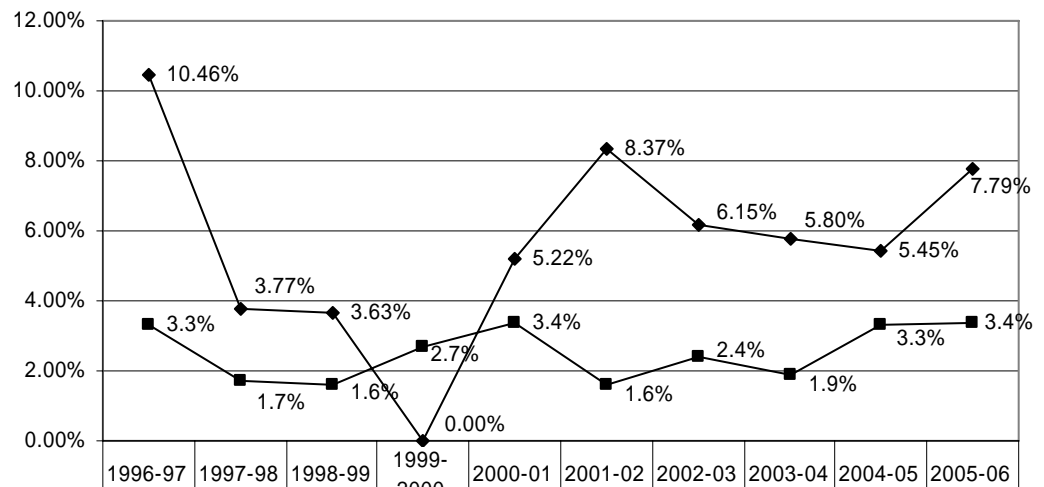

◆ Percent change in tuition and fees	10.46%	3.77%	3.63%	0.00%	5.22%	8.37%	6.15%	5.80%	5.45%	7.79%
■ Inflation (CPI)	3.3%	1.7%	1.6%	2.7%	3.4%	1.6%	2.4%	1.9%	3.3%	3.4%

**What Percentage of Family Income would be Required to Pay Undergraduate Resident Tuition and
Mandatory Fees at Metropolitan Community College in 1996-97 through 2004-05²**

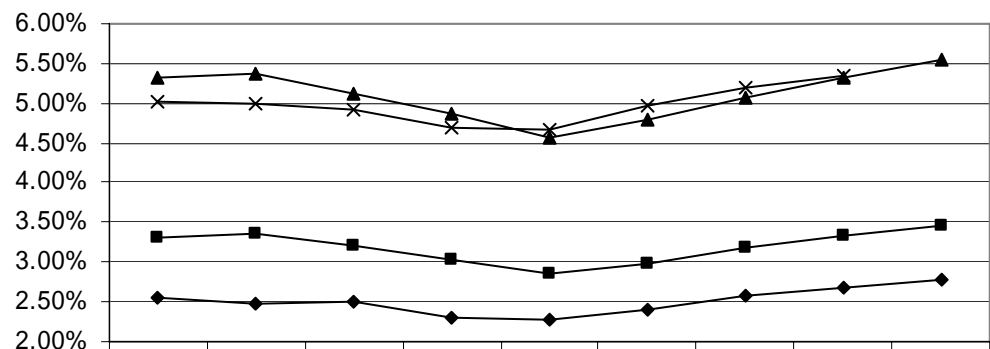

◆ Average Median Family Income	2.56%	2.48%	2.51%	2.31%	2.28%	2.39%	2.57%	2.68%	2.78%
■ Average Low Family Income	3.32%	3.36%	3.20%	3.04%	2.85%	2.99%	3.18%	3.33%	3.47%
▲ Average Very Low Family Income	5.31%	5.38%	5.12%	4.86%	4.57%	4.79%	5.08%	5.33%	5.56%
× Average Per Capita Income	5.01%	4.98%	4.91%	4.69%	4.67%	4.97%	5.19%	5.35%	

Data notes: 1) CPI estimate covers the academic year listed except for 2005-06, which covers 1/2 of the year. 2) Average, low, and very low income values are based on United States Department of Housing and Urban Development annual median income estimates for a family of four. Low-income families are defined as families whose incomes do not exceed 80 percent of the median family income for the area. Very low-income families are defined as families whose incomes do not exceed 50 percent of the median family income for the area. Value listed for average, low, and very low income is the average median low or very low income for the institutional service area. Average per capita income is the total personal income for all counties in the institution's service area divided by the total population of the service area. Per capita information for 2004-05 was not available at the time of this writing.

Mid-Plains Community College Tuition and Mandatory Fees Increases Compared to Inflation and as Percentage of Income

Mid-Plains Community College Resident Undergraduate Tuition and Mandatory Fees Annual Increases as Compared to Inflation 1996-97 to 2005-06¹

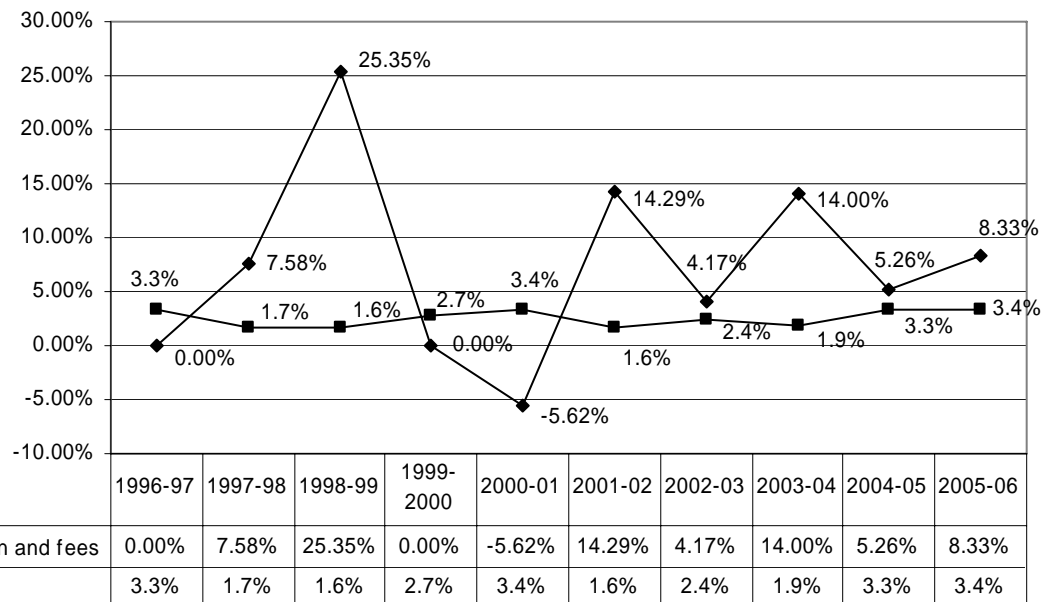

What Percentage of Family Income would be Required to Pay Undergraduate Resident Tuition and Mandatory Fees at Mid-Plains Community College in 1996-97 through 2004-05²

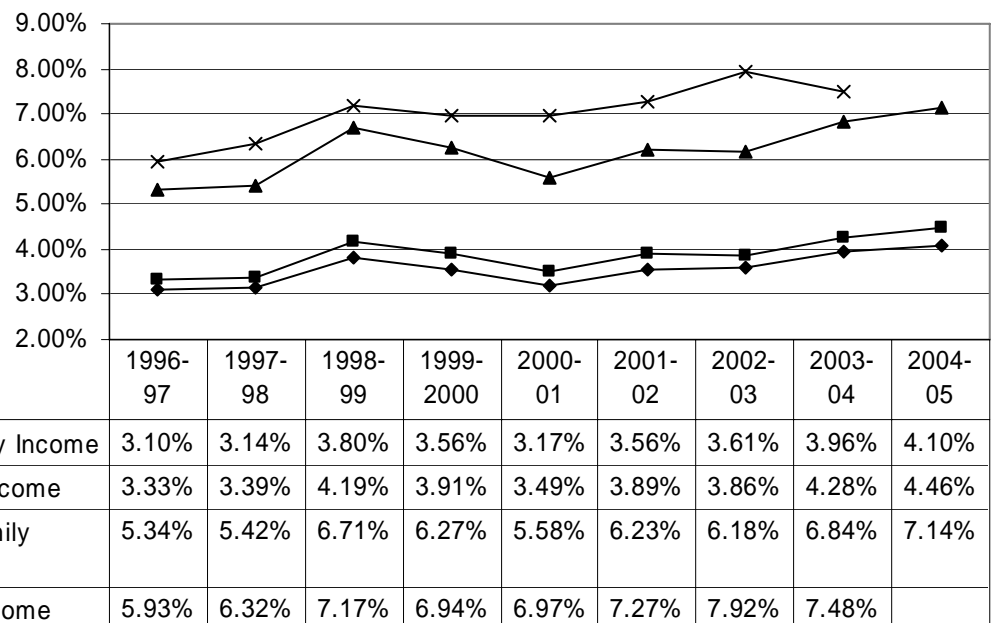

Data notes: 1) CPI estimate covers the academic year listed except for 2005-06, which covers 1/2 of the year. 2) Average, low, and very low income values are based on United States Department of Housing and Urban Development annual median income estimates for a family of four. Low-income families are defined as families whose incomes do not exceed 80 percent of the median family income for the area. Very low-income families are defined as families whose incomes do not exceed 50 percent of the median family income for the area. Value listed for average, low, and very low income is the average median low or very low income for the institutional service area. Average per capita income is the total personal income for all counties in the institution's service area divided by the total population of the service area. Per capita information for 2004-05 was not available at the time of this writing.

Northeast Community College Tuition and Mandatory Fees Increases Compared to Inflation and as Percentage of Income

Northeast Community College Resident Undergraduate Tuition and Mandatory Fees Annual Increases as Compared to Inflation 1996-97 to 2005-06¹

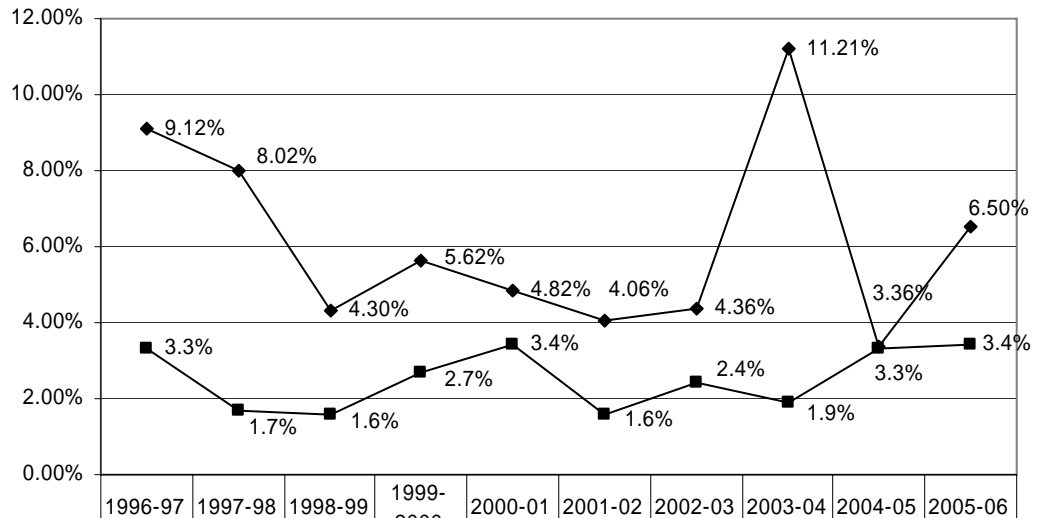

◆ Percent change in tuition and fees	9.12%	8.02%	4.30%	5.62%	4.82%	4.06%	4.36%	11.21%	3.36%	6.50%
■ Inflation (CPI)	3.3%	1.7%	1.6%	2.7%	3.4%	1.6%	2.4%	1.9%	3.3%	3.4%

What Percentage of Family Income would be Required to Pay Undergraduate Resident Tuition and Mandatory Fees at Northeast Community College in 1996-97 through 2004-05²

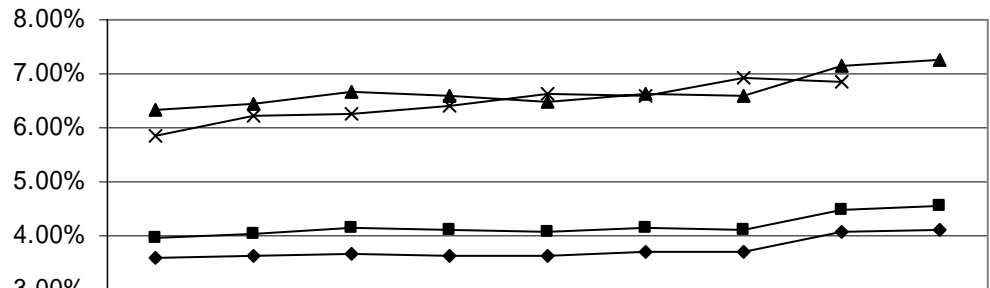

◆ Average Median Family Income	3.59%	3.63%	3.68%	3.64%	3.62%	3.72%	3.72%	4.07%	4.12%
■ Average Low Family Income	3.95%	4.04%	4.16%	4.11%	4.06%	4.15%	4.12%	4.47%	4.55%
▲ Average Very Low Family Income	6.33%	6.46%	6.65%	6.58%	6.50%	6.65%	6.59%	7.15%	7.27%
× Average Per Capita Income	5.85%	6.22%	6.25%	6.41%	6.64%	6.58%	6.94%	6.84%	

Data notes: 1) CPI estimate covers the academic year listed except for 2005-06, which covers 1/2 of the year. 2) Average, low, and very low income values are based on United States Department of Housing and Urban Development annual median income estimates for a family of four. Low-income families are defined as families whose incomes do not exceed 80 percent of the median family income for the area. Very low-income families are defined as families whose incomes do not exceed 50 percent of the median family income for the area. Value listed for average, low, and very low income is the average median low or very low income for the institutional service area. Average per capita income is the total personal income for all counties in the institution's service area divided by the total population of the service area. Per capita information for 2004-05 was not available at the time of this writing.

Southeast Community College Tuition and Mandatory Fees Increases Compared to Inflation and as Percentage of Income

Southeast Community College Resident Undergraduate Tuition and Mandatory Fees Annual Increases as Compared to Inflation 1996-97 to 2005-06¹

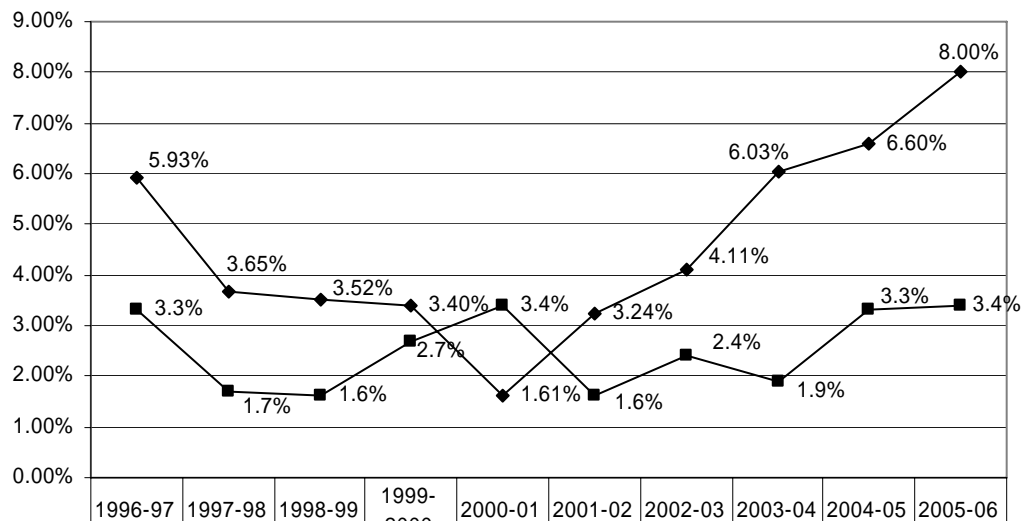

◆ Percent change in tuition and fees	5.93%	3.65%	3.52%	3.40%	1.61%	3.24%	4.11%	6.03%	6.60%	8.00%
■ Inflation (CPI)	3.3%	1.7%	1.6%	2.7%	3.4%	1.6%	2.4%	1.9%	3.3%	3.4%

What Percentage of Family Income would be Required to Pay Undergraduate Resident Tuition and Mandatory Fees at Southeast Community College in 1996-97 through 2004-05²

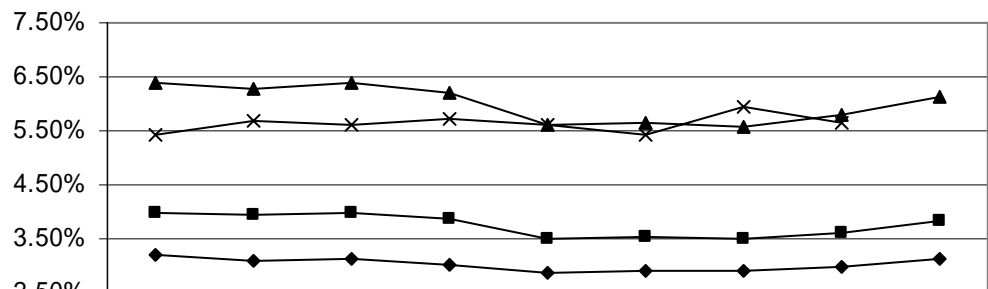

◆ Average Median Family Income	3.20%	3.10%	3.13%	3.03%	2.88%	2.91%	2.89%	2.98%	3.14%
■ Average Low Family Income	3.99%	3.93%	3.99%	3.88%	3.51%	3.54%	3.49%	3.62%	3.83%
▲ Average Very Low Family Income	6.39%	6.29%	6.38%	6.20%	5.61%	5.66%	5.58%	5.79%	6.12%
× Average Per Capita Income	5.43%	5.69%	5.60%	5.74%	5.60%	5.44%	5.93%	5.64%	

Data notes: 1) CPI estimate covers the academic year listed except for 2005-06, which covers 1/2 of the year. 2) Average, low, and very low income values are based on United States Department of Housing and Urban Development annual median income estimates for a family of four. Low-income families are defined as families whose incomes do not exceed 80 percent of the median family income for the area. Very low-income families are defined as families whose incomes do not exceed 50 percent of the median family income for the area. Value listed for average, low, and very low income is the average median low or very low income for the institutional service area. Average per capita income is the total personal income for all counties in the institution's service area divided by the total population of the service area. Per capita information for 2004-05 was not available at the time of this writing.

Western Nebraska Community College Tuition and Mandatory Fees Increases Compared to Inflation and as Percentage of Income

Western NE Community College Resident Undergraduate Tuition and Mandatory Fees Annual Increases as Compared to Inflation 1996-97 to 2005-06¹

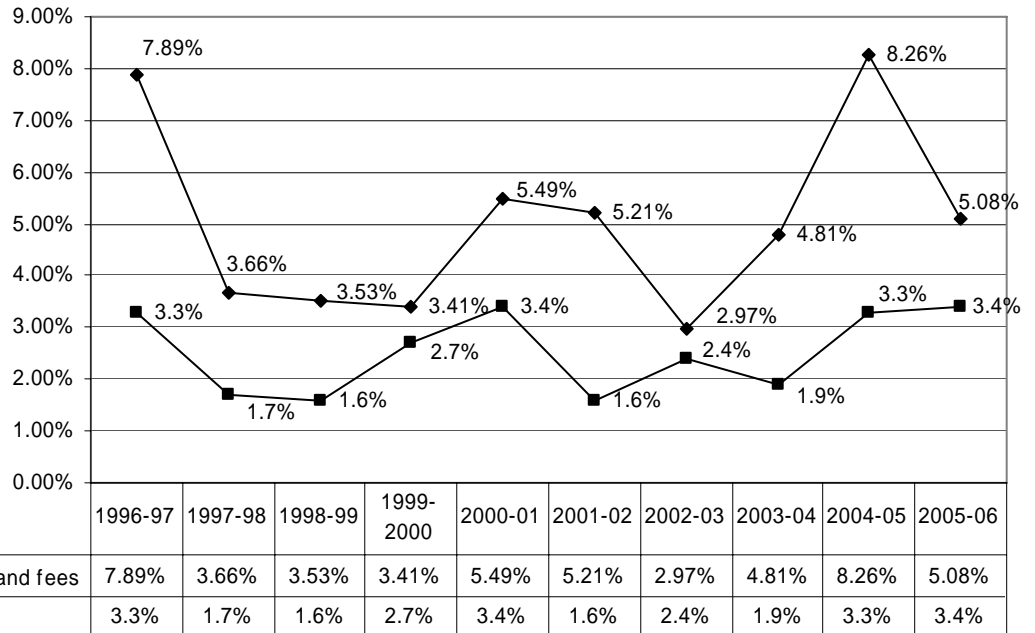

What Percentage of Family Income would be Required to Pay Undergraduate Resident Tuition and Mandatory Fees at Western Nebraska Community College in 1996-97 through 2004-05²

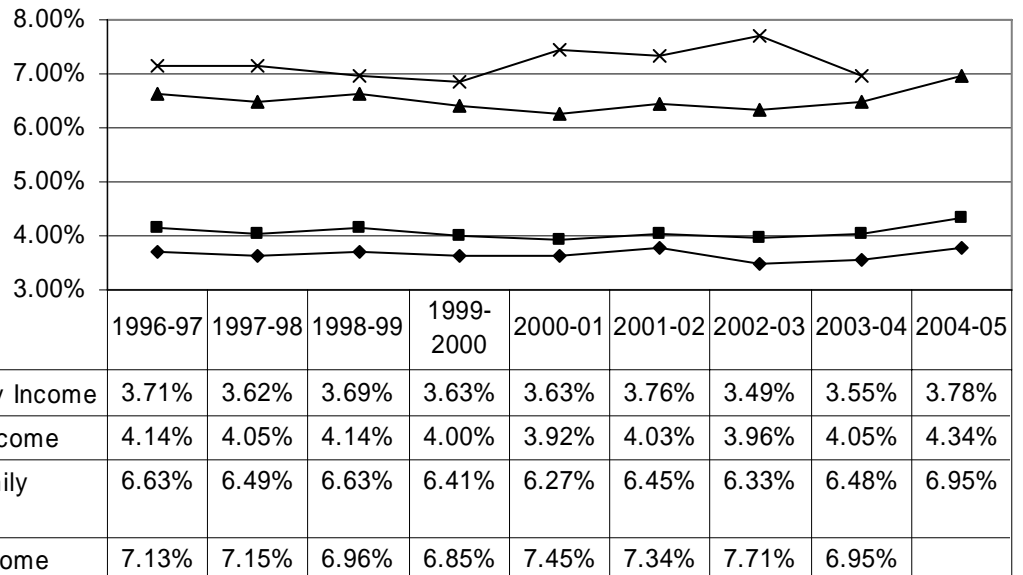

Data notes: 1) CPI estimate covers the academic year listed except for 2005-06, which covers 1/2 of the year. 2) Average, low, and very low income values are based on United States Department of Housing and Urban Development annual median income estimates for a family of four. Low-income families are defined as families whose incomes do not exceed 80 percent of the median family income for the area. Very low-income families are defined as families whose incomes do not exceed 50 percent of the median family income for the area. Value listed for average, low, and very low income is the average median low or very low income for the institutional service area. Average per capita income is the total personal income for all counties in the institution's service area divided by the total population of the service area. Per capita information for 2004-05 was not available at the time of this writing.

Central Community College Peer Group Comparisons of State and Local Appropriations Per FTE

**Central Community College State & Local Appropriation Per FTE Student and
Peer Group Mean and Median State & Local Appropriation Per FTE Student
1996-1997 to 2005-2006**

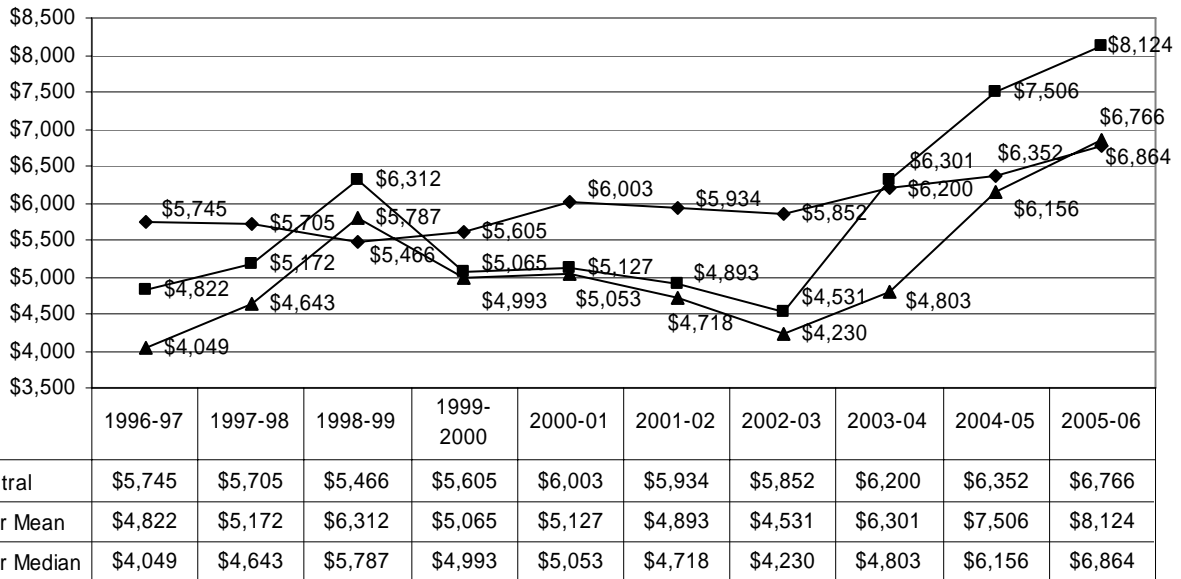

Data notes: Peer group mean and median are computed excluding data for Central Community College and non-responding institutions.

Institution	Location	2005-06 State (est)	2005-06 State+Local (est)
Northcentral Technical College	Wausau, WI	\$2,791	\$15,502
Moraine Park Technical College	Fond Du Lac, WI	\$1,652	\$10,706
Mid-Plains Community College	North Platte, NE	\$3,406	\$6,958
Laramie County Community College	Cheyenne, WY	\$5,890	\$6,770
Central Community College	Grand Island, NE	\$2,637	\$6,766
Metropolitan Community College	Omaha, NE	\$1,855	\$4,953
Southeast Community College	Lincoln, NE	\$1,900	\$3,853
Fox Valley Technical College	Appleton, WI	No Response	No Response
Indian Hills Community College	Ottumwa, IA	No Response	No Response
Southeastern Community College	West Burlington, IA	No Response	No Response
Trinity Valley Community College	Athens, TX	No Response	No Response
	Mean	\$2,916	\$8,124
	Median	\$2,345	\$6,864

Institution	Location	2004-05 State	2004-05 State+Local
Northcentral Technical College	Wausau, WI	\$2,621	\$13,930
Moraine Park Technical College	Fond Du Lac, WI	\$1,549	\$10,274
Mid-Plains Community College	North Platte, NE	\$3,564	\$6,846
Central Community College	Grand Island, NE	\$2,519	\$6,352
Laramie County Community College	Cheyenne, WY	\$4,569	\$5,466
Metropolitan Community College	Omaha, NE	\$1,858	\$4,876
Southeast Community College	Lincoln, NE	\$1,815	\$3,647
Fox Valley Technical College	Appleton, WI	No Response	No Response
Indian Hills Community College	Ottumwa, IA	No Response	No Response
Southeastern Community College	West Burlington, IA	No Response	No Response
Trinity Valley Community College	Athens, TX	No Response	No Response
	Mean	\$2,663	\$7,506
	Median	\$2,240	\$6,156

Central Community College

Peer Group Comparisons of State and Local Appropriations Per FTE

Institution	Location	2003-2004 State	2003-2004 State+Local
Northcentral Technical College	Wausau, WI	\$1,272	\$11,812
Moraine Park Technical College	Fond Du Lac, WI	\$1,468	\$9,820
Central Community College	Grand Island, NE	\$2,683	\$6,200
Mid-Plains Community College	North Platte, NE	\$3,385	\$6,082
Laramie County Community College	Cheyenne, WY	\$3,937	\$4,803
Metropolitan Community College	Omaha, NE	\$1,951	\$4,772
Southeast Community College	Lincoln, NE	\$1,718	\$3,492
Indian Hills Community College	Ottumwa, IA	\$3,098	\$3,324
Fox Valley Technical College	Appleton, WI	No Response	No Response
Southeastern Community College	West Burlington, IA	No Response	No Response
Trinity Valley Community College	Athens, TX	No Response	No Response
	Mean	\$2,404	\$6,301
	Median	\$1,951	\$4,803

Institution	Location	2002-2003 State	2002-2003 State & Local
Mid-Plains Community College	McCook, NE	\$3,628	\$6,007
Central Community College	Grand Island, NE	\$2,858	\$5,852
Laramie County Community College	Cheyenne, WY	\$4,154	\$5,191
Metropolitan Community College	Omaha, NE	\$2,063	\$4,230
Southeast Community College	Lincoln, NE	\$1,929	\$3,685
Indian Hills Community College	Ottumwa, IA	\$3,302	\$3,543
Fox Valley Technical College	Appleton, WI	Not Reported	Not Reported
Moraine Park Technical College	Fond Du Lac, WI	Not Reported	Not Reported
Northcentral Technical College	Wausau, WI	Not Reported	Not Reported
Southeastern Community College	West Burlington, IA	Not Reported	Not Reported
Trinity Valley Community College	Athens, TX	Not Reported	Not Reported
	Mean	\$3,015	\$4,531
	Median	\$3,302	\$4,230

Institution	Location	2001-2002 State	2001-2002 State & Local
Laramie County Community College	Cheyenne, WY	\$3,936	\$5,024
Mid-Plains Community College	McCook, NE	\$3,637	\$5,331
Indian Hills Community College	Ottumwa, IA	\$3,310	\$3,551
Central Community College	Grand Island, NE	\$3,118	\$5,934
Metropolitan Community College	Omaha, NE	\$2,250	\$4,412
Southeast Community College	Lincoln, NE	\$2,072	\$3,797
Northcentral Technical College	Wausau, WI	\$2,050	\$7,617
Moraine Park Technical College	Fond Du Lac, WI	\$1,502	\$7,510
Trinity Valley Community College	Athens, TX	\$1,439	\$1,902
Fox Valley Technical College	Appleton, WI	Not Reported	Not Reported
Southeastern Community College	West Burlington, IA	Not Reported	Not Reported
	Mean	\$2,525	\$4,893
	Median	\$2,161	\$4,718

Institution	Location	2000-2001 State	2000-2001 State & Local
Mid-Plains Community College	North Platte, NE	\$5,210	\$6,311
Central Community College	Grand Island, NE	\$4,781	\$6,003
Laramie County Community College	Cheyenne, WY	\$4,204	\$5,617
Metropolitan Community College	Omaha, NE	\$3,743	\$4,490
Indian Hills Community College	Ottumwa, IA	\$3,194	\$3,405
Southeast Community College	Lincoln, NE	\$3,127	\$3,851
Northcentral Technical College	Wausau, WI	\$2,266	\$7,741
Moraine Park Technical College	Fond Du Lac, WI	\$1,618	\$7,737
Trinity Valley Community College	Athens, TX	\$1,410	\$1,863
Fox Valley Technical College	Appleton, WI	Not provided	Not provided
Southeastern Community College	West Burlington, IA	Not provided	Not provided
	Mean	\$3,097	\$5,127
	Median	\$3,161	\$5,053

Central Community College

Peer Group Comparisons of State and Local Appropriations Per FTE

Institution	Location	1999-2000 State	1999-2000 State+Local
Mid-Plains Community College	North Platte, NE	\$4,925	\$6,726
Central Community College	Grand Island, NE	\$4,289	\$5,605
Laramie County Community College	Cheyenne, WY	\$4,265	\$5,542
Metropolitan Community College	Omaha, NE	\$3,449	\$4,443
Indian Hills Community College	Ottumwa, IA	\$2,974	\$3,168
Southeast Community College	Lincoln, NE	\$2,958	\$3,806
Northcentral Technical College	Wausau, WI	\$2,183	\$7,611
Moraine Park Technical College	Fond Du Lac, WI	\$1,527	\$7,288
Trinity Valley Community College	Athens, TX	\$1,487	\$1,934
Fox Valley Technical College	Appleton, WI	No Response	No Response
Southeastern Community College	West Burlington, IA	No Response	No Response
	Mean	\$2,971	\$5,065
	Median	\$2,966	\$4,993

Institution	Location	1998-1999 State	1998-1999 State+Local
Laramie County Community College	Cheyenne, WY	\$3,981	\$5,163
Mid-Plains Community College	North Platte, NE	\$3,057	\$5,787
Northcentral Community College	Wausau, WI	\$2,275	\$8,749
Fox Valley Community College	Appleton, WI	\$2,232	\$8,847
Central Community College	Grand Island, NE	\$2,178	\$5,466
Southeast Community College	Lincoln, NE	\$1,866	\$3,818
Metropolitan Community College	Omaha, NE	\$1,820	\$4,180
Moraine Park Technical College	Fond Du Lac, WI	\$1,604	\$7,641
Indian Hills Community College	Ottumwa, IA	No Response	No Response
Southeastern Community College	West Burlington, IA	No Response	No Response
Trinity Valley Community College	Athens, TX	No Response	No Response
	Mean	\$2,405	\$6,312
	Median	\$2,232	\$5,787

Institution	Location	1997-1998 State	1997-1998 State & Local
Laramie County Community College	Cheyenne, WY	\$4,265	\$5,403
Indian Hills Community College	Ottumwa, IA	\$3,289	\$3,502
Southeastern Community College	West Burlington, IA	\$2,936	\$3,186
Mid-Plains Community College	North Platte, NE	\$2,617	\$5,726
Trinity Valley Community College	Athens, TX	\$2,510	\$3,180
Northcentral Community College	Wausau, WI	\$2,282	\$8,165
Fox Valley Community College	Appleton, WI	\$2,028	\$8,128
Central Community College	Grand Island, NE	\$1,910	\$5,705
Moraine Park Technical College	Fond Du Lac, WI	\$1,553	\$7,158
Metropolitan Community College	Omaha, NE	\$1,457	\$3,882
Southeast Community College	Lincoln, NE	\$1,409	\$3,389
	Mean	\$2,435	\$5,172
	Median	\$2,396	\$4,643

Institution	Location	1996-1997 State	1996-1997 State & Local
Laramie County Community College	Cheyenne, WY	\$4,271	\$5,225
Indian Hills Community College	Ottumwa, IA	\$3,215	\$3,427
Southeastern Community College	West Burlington, IA	\$2,890	\$3,144
Mid-Plains Community College	North Platte, NE	\$2,514	\$5,361
Trinity Valley Community College	Athens, TX	\$2,411	\$3,093
Fox Valley Community College	Appleton, WI	\$1,976	\$7,994
Moraine Park Technical College	Fond Du Lac, WI	\$1,924	\$7,491
Central Community College	Grand Island, NE	\$1,839	\$5,745
Metropolitan Community College	Omaha, NE	\$1,517	\$4,049
Southeast Community College	Lincoln, NE	\$1,425	\$3,612
Northcentral Community College	Wausau, WI	Not provided	Not provided
	Mean	\$2,460	\$4,822
	Median	\$2,411	\$4,049

Metropolitan Community College Peer Group Comparisons of State and Local Appropriations Per FTE

**Metro Community College State & Local Appropriation Per FTE Student and
Peer Group Mean and Median State & Local Appropriation Per FTE Student
1996-1997 to 2005-2006**

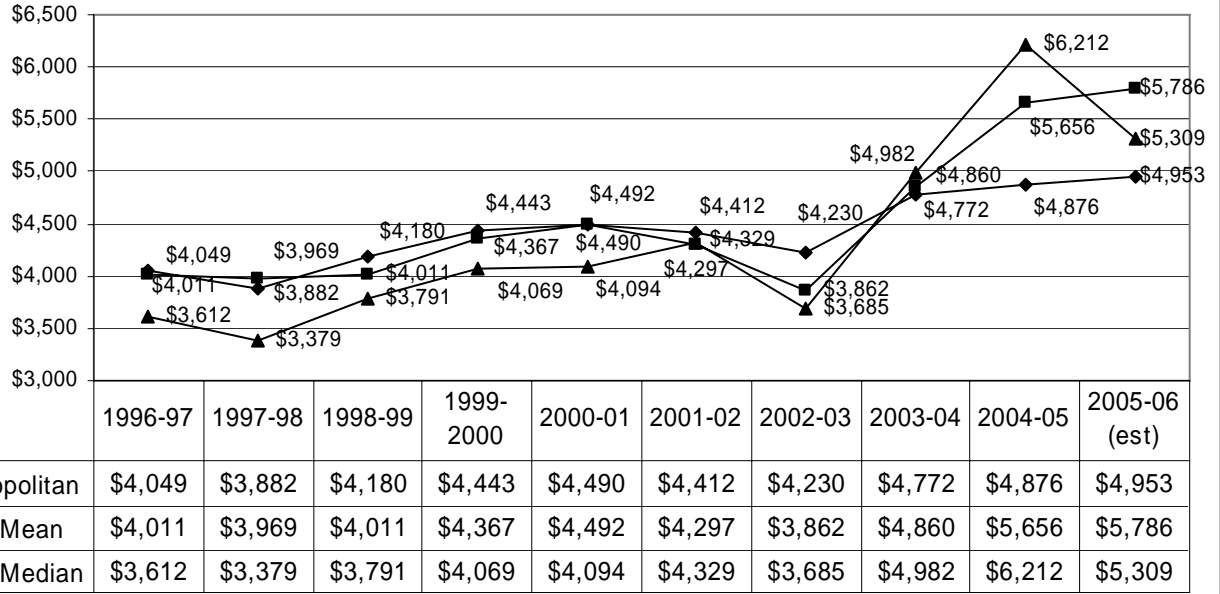

Data notes: Peer group mean and median are computed excluding data for Metropolitan Community College and non-responding institutions.

Institution	Location	2005-06 State (est)	2005-06 State+Local (est)
Aims Community College	Greeley, CO	\$2,345	\$8,906
Casper College	Casper, WY	\$7,040	\$8,492
Central Community College	Grand Island, NE	\$2,637	\$6,766
Metropolitan Community College	Omaha, NE	\$1,855	\$4,953
Southeast Community College	Lincoln, NE	\$1,900	\$3,853
Linn-Benton Community College	Linn-Benton, OR	\$2,565	\$3,433
Seminole Community College	Sanford, FL	\$3,269	\$3,269
Central Texas College	Killeen, TX	No Response	No Response
Delgado Community College	Delgado, LA	No Response	No Response
Kirkwood Community College	Cedar Rapids, IA	No Response	No Response
San Jacinto College	Pasadena, TX	No Response	No Response
	Mean	\$3,293	\$5,786
	Median	\$2,601	\$5,309

Institution	Location	2004-05 State	2004-05 State+Local
Aims Community College	Greeley, CO	\$2,184	\$7,872
Casper College	Casper, WY	\$6,458	\$7,604
Central Community College	Grand Island, NE	\$2,519	\$6,352
Central Texas College	Killeen, TX	\$4,732	\$6,212
Metropolitan Community College	Omaha, NE	\$1,858	\$4,876
Seminole Community College	Sanford, FL	\$4,079	\$4,079
Linn-Benton Community College	Linn-Benton, OR	\$2,842	\$3,827
Southeast Community College	Lincoln, NE	\$1,815	\$3,647
Delgado Community College	Delgado, LA	No Response	No Response
Kirkwood Community College	Cedar Rapids, IA	No Response	No Response
San Jacinto College	Pasadena, TX	No Response	No Response
	Mean	\$3,518	\$5,656
	Median	\$2,842	\$6,212

Metropolitan Community College

Peer Group Comparisons of State and Local Appropriations Per FTE

Institution	Location	2003-2004 State	2003-2004 State+Local
Casper College	Casper, WY	\$6,168	\$7,088
Central Texas College	Killeen, TX	\$4,975	\$6,451
Aims Community College	Greeley, CO	\$2,041	\$6,412
Central Community College	Grand Island, NE	\$2,683	\$6,200
Metropolitan Community College	Omaha, NE	\$1,951	\$4,772
Linn-Benton Community College	Linn-Benton, OR	\$2,830	\$3,765
Seminole Community College	Sanford, FL	\$3,588	\$3,588
Southeast Community College	Lincoln, NE	\$1,718	\$3,492
San Jacinto College	Pasadena, TX	\$911	\$1,884
Delgado Community College	Delgado, LA	No Response	No Response
Kirkwood Community College	Cedar Rapids, IA	No Response	No Response
	Mean	\$3,114	\$4,860
	Median	\$2,756	\$4,982

Institution	Location	2002-2003 State	2002-2003 State & Local
Casper College	Casper, WY	\$5,925	\$6,758
Central Community College	Grand Island, NE	\$2,858	\$5,852
Seminole Community College	Sanford, FL	\$4,440	\$4,440
Metropolitan Community College	Omaha, NE	\$2,063	\$4,230
Southeast Community College	Lincoln, NE	\$1,929	\$3,685
Linn-Benton Community College	Linn-Benton, OR	\$2,132	\$2,846
San Jacinto College	Pasadena, TX	\$945	\$1,877
Central Texas College	Killeen, TX	\$1,177	\$1,575
Aims Community College	Greeley, CO	Not provided	Not provided
Delgado Community College	Delgado, LA	Not provided	Not provided
Kirkwood Community College	Cedar Rapids, IA	Not provided	Not provided
	Mean	\$2,772	\$3,862
	Median	\$2,132	\$3,685

Institution	Location	2001-2002 State	2001-2002 State & Local
Casper College	Casper, WY	\$5,279	\$6,224
Central Community College	Grand Island, NE	\$3,118	\$5,934
Central Texas College	Killeen, TX	\$4,272	\$5,305
Seminole Community College	Sanford, FL	\$4,860	\$4,860
Metropolitan Community College	Omaha, NE	\$2,250	\$4,412
Southeast Community College	Lincoln, NE	\$2,072	\$3,797
Delgado Community College	Delgado, LA	\$3,319	\$3,319
Linn-Benton Community College	Linn-Benton, OR	\$2,338	\$3,002
San Jacinto College	Pasadena, TX	\$1,021	\$1,933
Aims Community College	Greeley, CO	Not provided	Not provided
Kirkwood Community College	Cedar Rapids, IA	Not provided	Not provided
	Mean	\$3,285	\$4,297
	Median	\$3,218	\$4,329

Institution	Location	2000-2001 State	2000-2001 State & Local
Seminole Community College	Sanford, FL	\$5,853	\$5,853
Central Community College	Grand Island, NE	\$4,781	\$6,003
Casper College	Casper, WY	\$4,730	\$5,489
Metropolitan Community College	Omaha, NE	\$3,743	\$4,490
Central Texas College	Killeen, TX	\$3,276	\$4,094
Delgado Community College	Delgado, LA	\$3,147	\$3,147
Southeast Community College	Lincoln, NE	\$3,127	\$3,851
Linn-Benton Community College	Linn-Benton, OR	\$2,329	\$3,007
Kirkwood Community College	Cedar Rapids, IA	Not provided	Not provided
Aims Community College	Greeley, CO	Not provided	Not provided
San Jacinto College	Pasadena, TX	Not provided	Not provided
	Mean	\$3,892	\$4,492
	Median	\$3,276	\$4,094

Metropolitan Community College

Peer Group Comparisons of State and Local Appropriations Per FTE

Institution	Location	1999-2000 State	1999-2000 State & Local
Seminole Community College	Sanford, FL	\$6,025	\$6,025
Casper College	Casper, WY	\$4,326	\$4,990
Central Community College	Grand Island, NE	\$4,289	\$5,605
Metropolitan Community College	Omaha, NE	\$3,449	\$4,443
Central Texas College	Killeen, TX	\$3,270	\$4,069
Delgado Community College	Delgado, LA	\$3,075	\$3,075
Southeast Community College	Lincoln, NE	\$2,958	\$3,806
Linn-Benton Community College	Linn-Benton, OR	\$2,327	\$2,999
Kirkwood Community College	Cedar Rapids, IA	Not provided	Not provided
Aims Community College	Greeley, CO	Not provided	Not provided
San Jacinto College	Pasadena, TX	Not provided	Not provided
	Mean	\$3,753	\$4,367
	Median	\$3,270	\$4,069

Institution	Location	1998-1999 State	1998-1999 State & Local
Seminole Community College	Sanford, FL	\$6,178	\$6,178
Casper College	Casper, WY	\$4,129	\$4,782
Central Texas College	Killeen, TX	\$2,991	\$3,791
Delgado Community College	Delgado, LA	\$2,785	\$2,785
Linn-Benton Community College	Linn-Benton, OR	\$2,490	\$3,202
Kirkwood Community College	Cedar Rapids, IA	\$2,310	\$2,611
Central Community College	Grand Island, NE	\$2,178	\$5,466
San Jacinto College	Pasadena, TX	\$1,868	\$3,464
Southeast Community College	Lincoln, NE	\$1,866	\$3,818
Metropolitan Community College	Omaha, NE	\$1,820	\$4,180
Aims Community College	Greeley, CO	Not provided	Not provided
	Mean	\$2,977	\$4,011
	Median	\$2,490	\$3,791

Institution	Location	1997-1998 State	1997-1998 State & Local
Seminole Community College	Sanford, FL	\$6,272	\$6,272
Casper College	Casper, WY	\$4,018	\$4,597
Delgado Community College	Delgado, LA	\$2,692	\$2,692
Central Texas College	Killeen, TX	\$2,654	\$3,368
Aims Community College	Greeley, CO	\$2,342	\$4,916
Linn-Benton Community College	Linn-Benton, OR	\$2,323	\$3,000
Kirkwood Community College	Cedar Rapids, IA	\$2,160	\$2,435
Central Community College	Grand Island, NE	\$1,910	\$5,705
San Jacinto College	Pasadena, TX	\$1,799	\$3,318
Metropolitan Community College	Omaha, NE	\$1,457	\$3,882
Southeast Community College	Lincoln, NE	\$1,409	\$3,389
	Mean	\$2,758	\$3,969
	Median	\$2,333	\$3,379

Institution	Location	1996-1997 State	1996-1997 State & Local
Central Texas College	Killeen, TX	\$5,940	\$7,509
Casper College	Casper, WY	\$4,112	\$4,587
Seminole Community College	Sanford, FL	\$3,298	\$3,298
Aims Community College	Greeley, CO	\$2,629	\$5,519
Kirkwood Community College	Cedar Rapids, IA	\$2,168	\$2,447
Delgado Community College	Delgado, LA	\$2,077	\$2,077
Central Community College	Grand Island, NE	\$1,839	\$5,745
Metropolitan Community College	Omaha, NE	\$1,517	\$4,049
Southeast Community College	Lincoln, NE	\$1,425	\$3,612
San Jacinto College	Pasadena, TX	\$720	\$1,309
Linn-Benton Community College	Linn-Benton, OR	Not provided	Not provided
	Mean	\$2,690	\$4,011
	Median	\$2,168	\$3,612

Mid-Plains Community College Peer Group Comparisons of State and Local Appropriations Per FTE

**Mid-Plains Community College State & Local Appropriation Per FTE Student and
Peer Group Mean and Median State & Local Appropriation Per FTE Student
1996-1997 to 2005-2006**

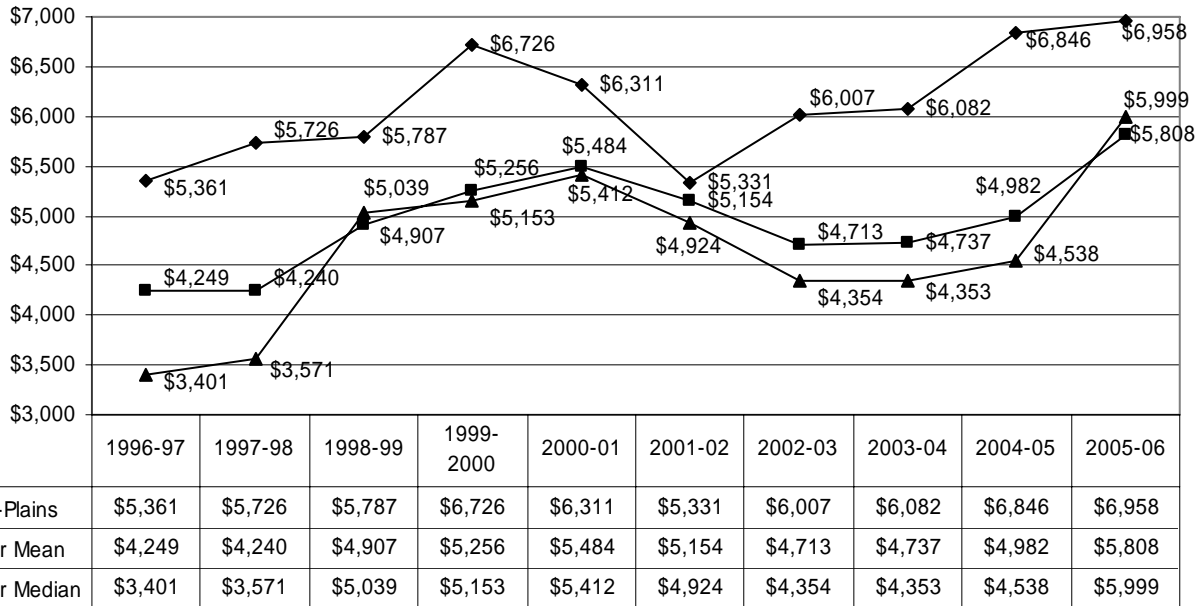

Data notes: Peer group mean and median are computed excluding data for Mid-Plains Community College and non-responding institutions.

Institution	Location	2005-06 State (est)	2005-06 State+Local (est)
North Idaho College	Coeur D'Alene, ID	\$4,366	\$7,478
Mid-Plains Community College	North Platte, NE	\$3,406	\$6,958
Indian Hills Community College	Ottumwa, IA	\$4,251	\$6,883
Western Nebraska Comm. College	Scottsbluff, NE	\$4,251	\$6,883
Dodge City Community College	Dodge City, KS	\$2,245	\$5,115
College of Southern Idaho	Twin Falls, ID	\$3,828	\$4,722
Carl Sandburg College	Galesburg, IL	\$3,026	\$3,767
Paris Junior College	Paris, TX	No Response	No Response
San Juan College	Farmington, NM	No Response	No Response
Sauk Valley Community College	Dixon, IL	No Response	No Response
Southeastern Community College	West Burlington, IA	No Response	No Response
	Mean	\$3,661	\$5,808
	Median	\$4,039	\$5,999

Institution	Location	2004-05 State	2004-05 State+Local
San Juan College	Farmington, NM	\$4,164	\$7,670
Mid-Plains Community College	North Platte, NE	\$3,564	\$6,846
Carl Sandburg College	Galesburg, IL	\$2,519	\$5,283
Western Nebraska Comm. College	Scottsbluff, NE	\$2,846	\$4,674
College of Southern Idaho	Twin Falls, ID	\$3,584	\$4,402
Sauk Valley Community College	Dixon, IL	\$2,046	\$4,254
Paris Junior College	Paris, TX	\$2,843	\$3,608
Dodge City Community College	Dodge City, KS	No Response	No Response
Indian Hills Community College	Ottumwa, IA	No Response	No Response
North Idaho College	Coeur D'Alene, ID	No Response	No Response
Southeastern Community College	West Burlington, IA	No Response	No Response
	Mean	\$3,000	\$4,982
	Median	\$2,844	\$4,538

Mid-Plains Community College

Peer Group Comparisons of State and Local Appropriations Per FTE

Institution	Location	2003-2004 State	2003-2004 State+Local
Indian Hills Community College	Ottumwa, IA	\$3,098	\$3,324
Carl Sandburg College	Galesburg, IL	\$4,522	\$7,385
San Juan College	Farmington, NM	\$3,674	\$6,725
Mid-Plains Community College	North Platte, NE	\$3,385	\$6,082
Western Nebraska Community College	Scottsbluff, NE	\$2,971	\$4,562
North Idaho College	Coeur D'Alene, ID	\$2,984	\$4,473
College of Southern Idaho	Twin Falls, ID	\$3,561	\$4,353
Sauk Valley Community College	Dixon, IL	\$2,102	\$4,301
Dodge City Community College	Dodge City, KS	\$1,039	\$3,981
Paris Junior College	Paris, TX	\$2,846	\$3,531
Southeastern Community College	West Burlington, IA	No Response	No Response
	Mean	\$2,977	\$4,737
	Median	\$2,984	\$4,353

Institution	Location	2002-2003 State	2002-2003 State & Local
Western Nebraska Community College	Scottsbluff, NE	\$4,987	\$6,906
San Juan College	Farmington, NM	\$3,511	\$6,351
Mid-Plains Community College	McCook, NE	\$3,628	\$6,007
Carl Sandburg College	Galesburg, IL	\$2,172	\$5,172
North Idaho College	Coeur D'Alene, ID	\$3,013	\$4,491
Paris Junior College	Paris, TX	\$3,373	\$4,216
Sauk Valley Community College	Dixon, IL	\$1,611	\$3,692
Indian Hills Community College	Ottumwa, IA	\$3,302	\$3,543
College of Southern Idaho	Twin Falls, ID	\$2,523	\$3,334
Dodge City Community College	Dodge City, KS	Not reported	Not reported
Southeastern Community College	West Burlington, IA	Not reported	Not reported
	Mean	\$3,062	\$4,713
	Median	\$3,158	\$4,354

Institution	Location	2001-2002 State	2001-2002 State & Local
Dodge City Community College	Dodge City, KS	\$2,147	\$6,835
San Juan College	Farmington, NM	\$3,544	\$6,558
Western Nebraska Community College	Scottsbluff, NE	\$5,035	\$6,531
Mid-Plains Community College	McCook, NE	\$3,637	\$5,331
Paris Junior College	Paris, TX	\$3,996	\$4,953
College of Southern Idaho	Twin Falls, ID	\$4,146	\$4,924
Carl Sandburg College	Galesburg, IL	\$2,108	\$4,794
North Idaho College	Coeur D'Alene, ID	\$3,316	\$4,736
Indian Hills Community College	Ottumwa, IA	\$3,310	\$3,551
Sauk Valley Community College	Dixon, IL	\$1,568	\$3,508
Southeastern Community College	West Burlington, IA	Not reported	Not reported
	Mean	\$3,241	\$5,154
	Median	\$3,316	\$4,924

Institution	Location	2000-2001 State	2000-2001 State & Local
Western Nebraska Community College	Scottsbluff, NE	\$6,601	\$7,648
Mid-Plains Community College	North Platte, NE	\$5,210	\$6,311
Paris Junior College	Paris, TX	\$3,940	\$4,854
North Idaho College	Coeur D'Alene, ID	\$3,866	\$5,969
College of Southern Idaho	Twin Falls, ID	\$3,626	\$4,851
San Juan College	Farmington, NM	\$3,346	\$7,137
Indian Hills Community College	Ottumwa, IA	\$3,194	\$3,405
Dodge City Community College	Dodge City, KS	\$1,932	\$6,462
Sauk Valley Community College	Dixon, IL	\$1,580	\$3,548
Southeastern Community College	West Burlington, IA	Not provided	Not provided
Carl Sandburg College	Galesburg, IL	Not provided	Not provided
	Mean	\$3,511	\$5,484
	Median	\$3,486	\$5,412

Mid-Plains Community College Peer Group Comparisons of State and Local Appropriations Per FTE

Institution	Location	1999-2000 State	1999-2000 State & Local
Western Nebraska Community College	Scottsbluff, NE	\$6,374	\$8,132
Mid-Plains Community College	North Platte, NE	\$4,925	\$6,726
Paris Junior College	Paris, TX	\$3,860	\$4,681
North Idaho College	Coeur D'Alene, ID	\$3,556	\$5,624
College of Southern Idaho	Twin Falls, ID	\$3,364	\$4,561
San Juan College	Farmington, NM	\$3,044	\$6,289
Indian Hills Community College	Ottumwa, IA	\$2,974	\$3,168
Sauk Valley Community College	Dixon, IL	\$1,627	\$3,556
Dodge City Community College	Dodge City, KS	\$1,627	\$6,038
Southeastern Community College	West Burlington, IA	Not provided	Not provided
Carl Sandburg College	Galesburg, IL	Not provided	Not provided
	Mean	\$3,303	\$5,256
	Median	\$3,204	\$5,153

Institution	Location	1998-1999 State	1998-1999 State & Local
North Idaho College	Coeur D'Alene, ID	\$3,985	\$6,145
Western Nebraska Community College	Scottsbluff, NE	\$3,771	\$6,646
Mid-Plains Community College	North Platte, NE	\$3,057	\$5,787
Paris Junior College	Paris, TX	\$2,906	\$3,501
San Juan College	Farmington, NM	\$2,540	\$5,555
College of Southern Idaho	Twin Falls, ID	\$2,220	\$3,465
Sauk Valley Community College	Dixon, IL	\$1,878	\$4,001
Dodge City Community College	Dodge City, KS	\$1,596	\$5,039
Carl Sandburg College	Galesburg, IL	Not provided	Not provided
Indian Hills Community College	Ottumwa, IA	Not provided	Not provided
Southeastern Community College	West Burlington, IA	Not provided	Not provided
	Mean	\$2,699	\$4,496
	Median	\$2,540	\$3,839

Institution	Location	1997-1998 State	1997-1998 State & Local
North Idaho College	Coeur D'Alene, ID	\$3,563	\$5,645
Indian Hills Community College	Ottumwa, IA	\$3,289	\$3,502
Paris Junior College	Paris, TX	\$2,982	\$3,571
Southeastern Community College	West Burlington, IA	\$2,936	\$3,186
Western Nebraska Community College	Scottsbluff, NE	\$2,821	\$5,661
San Juan College	Farmington, NM	\$2,662	\$5,877
Mid-Plains Community College	North Platte, NE	\$2,617	\$5,726
College of Southern Idaho	Twin Falls, ID	\$2,076	\$3,316
Sauk Valley Community College	Dixon, IL	\$1,696	\$3,566
Dodge City Community College	Dodge City, KS	\$1,587	\$3,839
Carl Sandburg College	Galesburg, IL	Not provided	Not provided
	Mean	\$2,624	\$4,240
	Median	\$2,821	\$3,571

Institution	Location	1996-1997 State	1996-1997 State & Local
Indian Hills Community College	Ottumwa, IA	\$3,215	\$3,427
North Idaho College	Coeur D'Alene, ID	\$2,920	\$5,121
Southeastern Community College	West Burlington, IA	\$2,890	\$3,144
Western Nebraska Community College	Scottsbluff, NE	\$2,738	\$6,580
Paris Junior College	Paris, TX	\$2,668	\$3,334
San Juan College	Farmington, NM	\$2,624	\$6,312
Mid-Plains Community College	North Platte, NE	\$2,514	\$5,361
College of Southern Idaho	Twin Falls, ID	\$1,990	\$3,375
Sauk Valley Community College	Dixon, IL	\$988	\$2,695
Carl Sandburg College	Galesburg, IL	Not provided	Not provided
Dodge City Community College	Dodge City, KS	Not provided	Not provided
	Mean	\$2,504	\$4,249
	Median	\$2,703	\$3,401

Northeast Community College Peer Group Comparisons of State and Local Appropriations Per FTE

**Northeast Community College State & Local Appropriation Per FTE Student and
Peer Group Mean and Median State & Local Appropriation Per FTE Student
1996-1997 to 2005-2006**

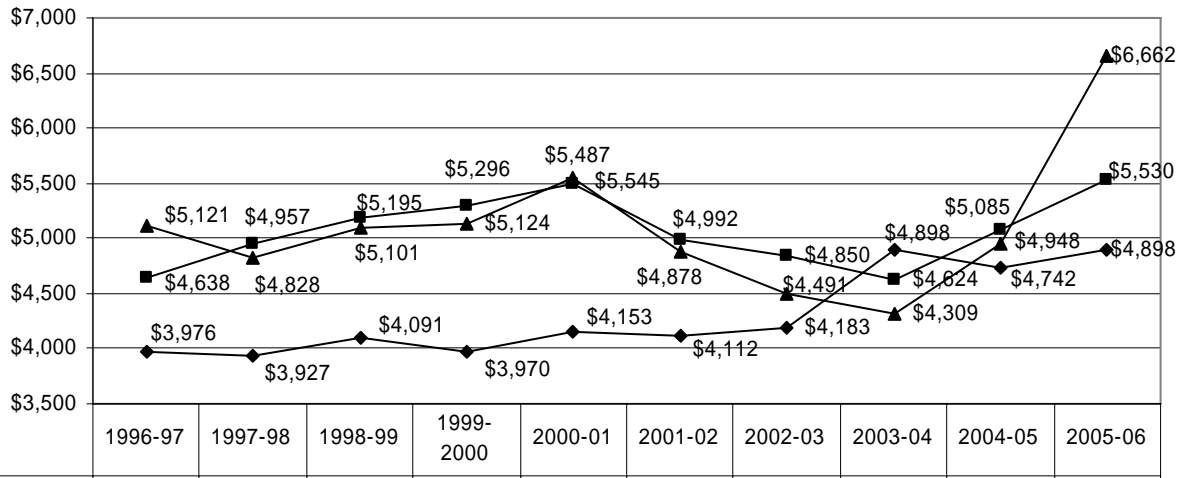

◆ Northeast	\$3,976	\$3,927	\$4,091	\$3,970	\$4,153	\$4,112	\$4,183	\$4,898	\$4,742	\$4,898
■ Peer Mean	\$4,638	\$4,957	\$5,195	\$5,296	\$5,487	\$4,992	\$4,850	\$4,624	\$5,085	\$5,530
▲ Peer Median	\$5,121	\$4,828	\$5,101	\$5,124	\$5,545	\$4,878	\$4,491	\$4,309	\$4,948	\$6,662

Data notes: Peer group mean and median are computed excluding data for Northeast Community College and non-responding institutions.

Institution	Location	2005-06 State (est)	2005-06 State+Local (est)
Mid-Plains Community College	North Platte, NE	\$3,406	\$6,958
Laramie County Community College	Cheyenne, WY	\$5,890	\$6,770
Eastern Arizona College	Thatcher, AZ	\$5,847	\$6,662
Northeast Community College	Norfolk, NE	\$2,220	\$4,898
Paris Junior College	Paris, TX	\$3,026	\$3,767
Iowa Lakes Community College	Estherville, IA	\$3,198	\$3,491
Dodge City Community College	Dodge City, KS	No Response	No Response
North Idaho College	Coeur D'Alene, ID	No Response	No Response
Southeastern Illinois College	Harrisburg, IL	No Response	No Response
Colorado Northwestern Community College	Rangely, CO	Not Available	Not Available
	Mean	\$4,273	\$5,530
	Median	\$3,406	\$6,662

Institution	Location	2004-05 State	2004-05 State+Local
Mid-Plains Community College	North Platte, NE	\$3,564	\$6,846
Eastern Arizona College	Thatcher, AZ	\$5,927	\$6,787
Laramie County Community College	Cheyenne, WY	\$4,569	\$5,466
Northeast Community College	Norfolk, NE	\$2,278	\$4,742
Colorado Northwestern Community College	Rangely, CO	\$4,431	\$4,431
Paris Junior College	Paris, TX	\$2,843	\$3,608
Iowa Lakes Community College	Estherville, IA	\$3,082	\$3,376
Dodge City Community College	Dodge City, KS	No Response	No Response
North Idaho College	Coeur D'Alene, ID	No Response	No Response
Southeastern Illinois College	Harrisburg, IL	No Response	No Response
	Mean	\$4,069	\$5,085
	Median	\$3,997	\$4,948

Northeast Community College

Peer Group Comparisons of State and Local Appropriations Per FTE

Institution	Location	2003-2004 State	2003-2004 State+Local
Mid-Plains Community College	North Platte, NE	\$3,385	\$6,082
Eastern Arizona College	Thatcher, AZ	\$5,104	\$5,911
Northeast Community College	Norfolk, NE	\$2,493	\$4,898
Laramie County Community College	Cheyenne, WY	\$3,937	\$4,803
North Idaho College	Coeur D'Alene, ID	\$2,984	\$4,473
Southeastern Illinois College	Harrisburg, IL	\$2,924	\$4,145
Colorado Northwestern Comm. College	Rangely, CO	\$4,070	\$4,070
Dodge City Community College	Dodge City, KS	\$1,039	\$3,981
Paris Junior College	Paris, TX	\$2,846	\$3,531
Iowa Lakes Community College	Estherville, IA	No Response	No Response
	Mean	\$3,286	\$4,624
	Median	\$3,185	\$4,309

Institution	Location	2002-2003 State	2002-2003 State & Local
Mid-Plains Community College	McCook, NE	\$3,628	\$6,007
Laramie County Community College	Cheyenne, WY	\$4,154	\$5,191
North Idaho College	Coeur D'Alene, ID	\$3,013	\$4,491
Southeastern Illinois College	Harrisburg, IL	\$3,156	\$4,343
Paris Junior College	Paris, TX	\$3,373	\$4,216
Northeast Community College	Norfolk, NE	\$2,432	\$4,183
Colorado Northwestern Comm. College	Rangely, CO	Not reported	Not reported
Dodge City Community College	Dodge City, KS	Not reported	Not reported
Eastern Arizona College	Thatcher, AZ	Not reported	Not reported
Iowa Lakes Community College	Estherville, IA	Not reported	Not reported
	Mean	\$3,465	\$4,850
	Median	\$3,373	\$4,491

Institution	Location	2001-2002 State	2001-2002 State & Local
Laramie County Community College	Cheyenne, WY	\$3,936	\$5,024
North Idaho College	Coeur D'Alene, ID	\$3,316	\$4,736
Eastern Arizona College	Thatcher, AZ	\$4,249	\$4,804
Southeastern Illinois College	Harrisburg, IL	\$2,654	\$3,876
Mid-Plains Community College	McCook, NE	\$3,637	\$5,331
Paris Junior College	Paris, TX	\$3,996	\$4,953
Iowa Lakes Community College	Estherville, IA	\$3,301	\$4,373
Northeast Community College	Norfolk, NE	\$2,461	\$4,112
Dodge City Community College	Dodge City, KS	\$2,147	\$6,835
Colorado Northwestern Comm. College	Rangely, CO	Not reported	Not reported
	Mean	\$3,405	\$4,992
	Median	\$3,477	\$4,878

Institution	Location	2000-2001 State	2000-2001 State & Local
Mid-Plains Community College	North Platte, NE	\$5,210	\$6,311
Laramie County Community College	Cheyenne, WY	\$4,204	\$5,617
Southeastern Illinois College	Harrisburg, IL	\$4,117	\$5,472
Eastern Arizona College	Thatcher, AZ	\$4,048	\$4,560
Paris Junior College	Paris, TX	\$3,940	\$4,854
North Idaho College	Coeur D'Alene, ID	\$3,866	\$5,969
Iowa Lakes Community College	Estherville, IA	\$3,611	\$4,654
Northeast Community College	Norfolk, NE	\$3,451	\$4,153
Dodge City Community College	Dodge City, KS	\$1,932	\$6,462
Colorado Northwestern Comm. College	Rangely, CO	Not provided	Not provided
	Mean	\$3,866	\$5,487
	Median	\$3,994	\$5,545

Northeast Community College

Peer Group Comparisons of State and Local Appropriations Per FTE

Institution	Location	1999-2000 State	1999-2000 State & Local
Mid-Plains Community College	North Platte, NE	\$4,925	\$6,726
Laramie County Community College	Cheyenne, WY	\$4,265	\$5,542
Eastern Arizona College	Thatcher, AZ	\$4,105	\$4,615
Southeastern Illinois College	Harrisburg, IL	\$3,892	\$4,706
Paris Junior College	Paris, TX	\$3,860	\$4,681
North Idaho College	Coeur D'Alene, ID	\$3,556	\$5,624
Iowa Lakes Community College	Estherville, IA	\$3,518	\$4,435
Northeast Community College	Norfolk, NE	\$3,113	\$3,970
Dodge City Community College	Dodge City, KS	\$1,627	\$6,038
Colorado Northwestern Comm. College	Rangely, CO	Not provided	Not provided
	Mean	\$3,718	\$5,296
	Median	\$3,876	\$5,124

Institution	Location	1998-1999 State	1998-1999 State & Local
North Idaho College	Coeur D'Alene, ID	\$3,985	\$6,145
Laramie County Community College	Cheyenne, WY	\$3,981	\$5,163
Iowa Lakes Community College	Estherville, IA	\$3,407	\$4,295
Mid-Plains Community College	North Platte, NE	\$3,057	\$5,787
Paris Junior College	Paris, TX	\$2,906	\$3,501
Southeastern Illinois College	Harrisburg, IL	\$2,648	\$3,106
Colorado Northwestern Comm. College	Rangely, CO	\$2,013	\$8,525
Northeast Community College	Norfolk, NE	\$2,011	\$4,091
Dodge City Community College	Dodge City, KS	\$1,596	\$5,039
Eastern Arizona College	Thatcher, AZ	Not provided	Not provided
	Mean	\$2,949	\$5,195
	Median	\$2,982	\$5,101

Institution	Location	1997-1998 State	1997-1998 State & Local
Laramie County Community College	Cheyenne, WY	\$4,265	\$5,403
North Idaho College	Coeur D'Alene, ID	\$3,563	\$5,645
Iowa Lakes Community College	Estherville, IA	\$3,382	\$4,252
Paris Junior College	Paris, TX	\$2,982	\$3,571
Southeastern Illinois College	Harrisburg, IL	\$2,684	\$3,346
Mid-Plains Community College	North Platte, NE	\$2,617	\$5,726
Northeast Community College	Norfolk, NE	\$2,094	\$3,927
Colorado Northwestern Comm. College	Rangely, CO	\$1,667	\$7,877
Dodge City Community College	Dodge City, KS	\$1,587	\$3,839
Eastern Arizona College	Thatcher, AZ	Not provided	Not provided
	Mean	\$2,527	\$4,407
	Median	\$2,684	\$4,252

Institution	Location	1996-1997 State	1996-1997 State & Local
Laramie County Community College	Cheyenne, WY	\$4,271	\$5,225
North Idaho College	Coeur D'Alene, ID	\$2,920	\$5,121
Paris Junior College	Paris, TX	\$2,668	\$3,334
Iowa Lakes Community College	Estherville, IA	\$2,658	\$2,893
Mid-Plains Community College	North Platte, NE	\$2,514	\$5,361
Northeast Community College	Norfolk, NE	\$2,017	\$3,976
Southeastern Illinois College	Harrisburg, IL	\$1,948	\$2,408
Colorado Northwestern Comm. College	Rangely, CO	\$1,689	\$8,122
Dodge City Community College	Dodge City, KS	Not provided	Not provided
Eastern Arizona College	Thatcher, AZ	Not provided	Not provided
	Mean	\$2,667	\$4,638
	Median	\$2,658	\$5,121

Southeast Community College Peer Group Comparisons of State and Local Appropriations Per FTE

**Southeast Community College State & Local Appropriation Per FTE Student and
Peer Group Mean and Median State & Local Appropriation Per FTE Student
1996-1997 to 2005-2006**

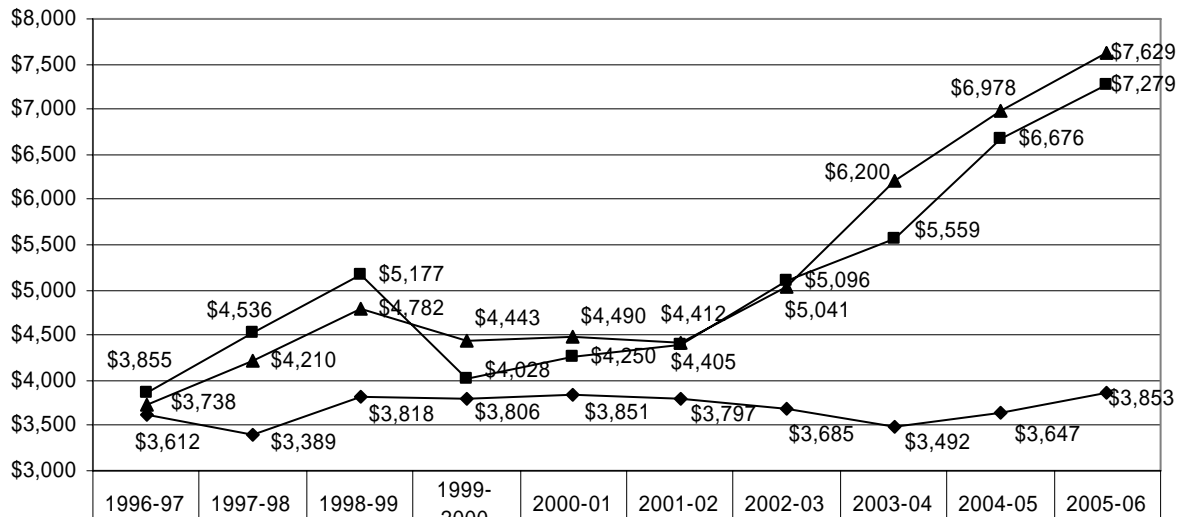

◆ Southeast	\$3,612	\$3,389	\$3,818	\$3,806	\$3,851	\$3,797	\$3,685	\$3,492	\$3,647	\$3,853
■ Peer Mean	\$3,855	\$4,536	\$5,177	\$4,028	\$4,250	\$4,405	\$5,096	\$5,559	\$6,676	\$7,279
▲ Peer Median	\$3,738	\$4,210	\$4,782	\$4,443	\$4,490	\$4,412	\$5,041	\$6,200	\$6,978	\$7,629

Data notes: Peer group mean and median are computed excluding data for Southeast Community College and non-responding institutions.

Institution	Location	2005-06 State (est)	2005-06 State+Local (est)
Aims Community College	Greeley, CO	\$2,345	\$8,906
Casper College	Casper, WY	\$7,040	\$8,492
Central Community College	Grand Island, NE	\$2,637	\$6,766
Metropolitan Community College	Omaha, NE	\$1,855	\$4,953
Southeast Community College	Lincoln, NE	\$1,900	\$3,853
Fox Valley Technical College	Appleton, WI	No Response	No Response
Indian Hills Community College	Ottumwa, IA	No Response	No Response
Kirkwood Community College	Cedar Rapids, IA	No Response	No Response
Trinity Valley Community College	Athens, TX	No Response	No Response
	Mean	\$3,469	\$7,279
	Median	\$2,491	\$7,629

Institution	Location	2004-05 State	2004-05 State+Local
Aims Community College	Greeley, CO	\$2,184	\$7,872
Casper College	Casper, WY	\$6,458	\$7,604
Central Community College	Grand Island, NE	\$2,519	\$6,352
Metropolitan Community College	Omaha, NE	\$1,858	\$4,876
Southeast Community College	Lincoln, NE	\$1,815	\$3,647
Fox Valley Technical College	Appleton, WI	No Response	No Response
Indian Hills Community College	Ottumwa, IA	No Response	No Response
Kirkwood Community College	Cedar Rapids, IA	No Response	No Response
Trinity Valley Community College	Athens, TX	No Response	No Response
	Mean	\$3,255	\$6,676
	Median	\$2,352	\$6,978

Southeast Community College

Peer Group Comparisons of State and Local Appropriations Per FTE

Institution	Location	2003-2004 State	2003-2004 State+Local
Casper College	Casper, WY	\$6,168	\$7,088
Aims Community College	Greeley, CO	\$2,041	\$6,412
Central Community College	Grand Island, NE	\$2,683	\$6,200
Metropolitan Community College	Omaha, NE	\$1,951	\$4,772
Southeast Community College	Lincoln, NE	\$1,718	\$3,492
Indian Hills Community College	Ottumwa, IA	\$3,098	\$3,324
Fox Valley Technical College	Appleton, WI	No Response	No Response
Kirkwood Community College	Cedar Rapids, IA	No Response	No Response
Trinity Valley Community College	Athens, TX	No Response	No Response
	Mean	\$3,188	\$5,559
	Median	\$2,683	\$6,200

Institution	Location	2002-2003 State	2002-2003 State & Local
Casper College	Casper, WY	\$5,925	\$6,758
Central Community College	Grand Island, NE	\$2,858	\$5,852
Metropolitan Community College	Omaha, NE	\$2,063	\$4,230
Southeast Community College	Lincoln, NE	\$1,929	\$3,685
Indian Hills Community College	Ottumwa, IA	\$3,302	\$3,543
Aims Community College	Greeley, CO	Not reported	Not reported
Fox Valley Technical College	Appleton, WI	Not reported	Not reported
Kirkwood Community College	Cedar Rapids, IA	Not reported	Not reported
Trinity Valley Community College	Athens, TX	Not reported	Not reported
	Mean	\$3,537	\$5,096
	Median	\$3,080	\$5,041

Institution	Location	2001-2002 State	2001-2002 State & Local
Casper College	Casper, WY	\$5,279	\$6,224
Indian Hills Community College	Ottumwa, IA	\$3,310	\$3,551
Central Community College	Grand Island, NE	\$3,118	\$5,934
Metropolitan Community College	Omaha, NE	\$2,250	\$4,412
Southeast Community College	Lincoln, NE	\$2,072	\$3,797
Trinity Valley Community College	Athens, TX	\$1,439	\$1,902
Kirkwood Community College	Cedar Rapids, IA	Not reported	Not reported
Fox Valley Technical College	Appleton, WI	Not reported	Not reported
Aims Community College	Greeley, CO	Not reported	Not reported
	Mean	\$3,079	\$4,405
	Median	\$3,214	\$4,412

Institution	Location	2000-2001 State	2000-2001 State & Local
Central Community College	Grand Island, NE	\$4,781	\$6,003
Casper College	Casper, WY	\$4,730	\$5,489
Metropolitan Community College	Omaha, NE	\$3,743	\$4,490
Indian Hills Community College	Ottumwa, IA	\$3,194	\$3,405
Southeast Community College	Lincoln, NE	\$3,127	\$3,851
Trinity Valley Community College	Athens, TX	\$1,410	\$1,863
Kirkwood Community College	Cedar Rapids, IA	Not provided	Not provided
Fox Valley Technical College	Appleton, WI	Not provided	Not provided
Aims Community College	Greeley, CO	Not provided	Not provided
	Mean	\$3,572	\$4,250
	Median	\$3,743	\$4,490

Southeast Community College

Peer Group Comparisons of State and Local Appropriations Per FTE

Institution	Location	1999-2000 State	1999-2000 State & Local
Casper College	Casper, WY	\$4,326	\$4,990
Central Community College	Grand Island, NE	\$4,289	\$5,605
Metropolitan Community College	Omaha, NE	\$3,449	\$4,443
Indian Hills Community College	Ottumwa, IA	\$2,974	\$3,168
Southeast Community College	Lincoln, NE	\$2,958	\$3,806
Trinity Valley Community College	Athens, TX	\$1,487	\$1,934
Kirkwood Community College	Cedar Rapids, IA	Not provided	Not provided
Fox Valley Technical College	Appleton, WI	Not provided	Not provided
Aims Community College	Greeley, CO	Not provided	Not provided
	Mean	\$3,305	\$4,028
	Median	\$3,449	\$4,443

Institution	Location	1998-1999 State	1998-1999 State & Local
Casper College	Casper, WY	\$4,129	\$4,782
Kirkwood Community College	Cedar Rapids, IA	\$2,310	\$2,611
Fox Valley Technical College	Appleton, WI	\$2,232	\$8,847
Central Community College	Grand Island, NE	\$2,178	\$5,466
Southeast Community College	Lincoln, NE	\$1,866	\$3,818
Metropolitan Community College	Omaha, NE	\$1,820	\$4,180
Aims Community College	Greeley, CO	Not provided	Not provided
Indian Hills Community College	Ottumwa, IA	Not provided	Not provided
Trinity Valley Community College	Athens, TX	Not provided	Not provided
	Mean	\$2,534	\$5,177
	Median	\$2,232	\$4,782

Institution	Location	1997-1998 State	1997-1998 State & Local
Casper College	Casper, WY	\$4,018	\$4,597
Indian Hills Community College	Ottumwa, IA	\$3,289	\$3,502
Trinity Valley Community College	Athens, TX	\$2,510	\$3,180
Aims Community College	Greeley, CO	\$2,342	\$4,916
Kirkwood Community College	Cedar Rapids, IA	\$2,160	\$2,435
Fox Valley Technical College	Appleton, WI	\$2,028	\$8,128
Central Community College	Grand Island, NE	\$1,910	\$5,705
Metropolitan Community College	Omaha, NE	\$1,457	\$3,822
Southeast Community College	Lincoln, NE	\$1,409	\$3,389
	Mean	\$2,464	\$4,536
	Median	\$2,251	\$4,210

Institution	Location	1996-1997 State	1996-1997 State & Local
Casper College	Casper, WY	\$4,112	\$4,587
Indian Hills Community College	Ottumwa, IA	\$3,215	\$3,427
Aims Community College	Greeley, CO	\$2,629	\$5,519
Trinity Valley Community College	Athens, TX	\$2,411	\$3,093
Kirkwood Community College	Cedar Rapids, IA	\$2,168	\$2,447
Fox Valley Technical College	Appleton, WI	\$1,976	\$1,976
Central Community College	Grand Island, NE	\$1,839	\$5,745
Metropolitan Community College	Omaha, NE	\$1,517	\$4,049
Southeast Community College	Lincoln, NE	\$1,425	\$3,612
	Mean	\$2,483	\$3,855
	Median	\$2,290	\$3,738

Western Nebraska Community College Peer Group Comparisons of State and Local Appropriations Per FTE

**Western Nebraska Community College State & Local Appropriation Per FTE Student and
Peer Group Mean and Median State & Local Appropriation Per FTE Student
1996-1997 to 2005-2006**

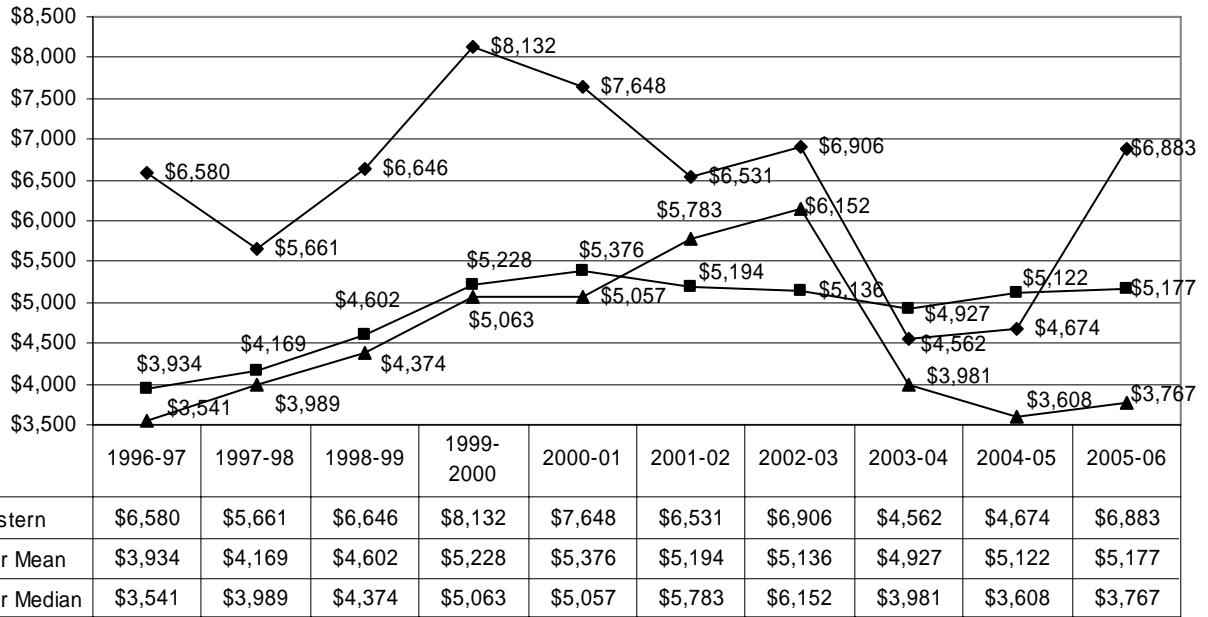

Data notes: Peer group mean and median are computed excluding data for Western Nebraska Community College and non-responding institutions.

Institution	Location	2005-06 State (est)	2005-06 State+Local (est)
Sheridan College	Sheridan, WY	\$7,334	\$8,402
San Juan College	Farmington, NM	\$4,366	\$7,478
Mid-Plains Community College	North Platte, NE	\$3,406	\$6,958
Western Nebraska Comm. College	Scottsbluff, NE	\$4,251	\$6,883
Paris Junior College	Paris, TX	\$3,026	\$3,767
Northwest College	Powell, WY	\$2,750	\$3,646
Iowa Lakes Community College	Estherville, IA	\$3,198	\$3,491
Coastal Bend College	Beeville, TX	\$2,066	\$2,497
Dodge City Community College	Dodge City, KS	No Response	No Response
Glen Oaks Community College	Centerville, MI	No Response	No Response
	Mean	\$3,735	\$5,177
	Median	\$3,198	\$3,767

Institution	Location	2004-05 State	2004-05 State+Local
Sheridan College	Sheridan, WY	\$7,520	\$8,807
San Juan College	Farmington, NM	\$4,164	\$7,670
Mid-Plains Community College	North Platte, NE	\$3,564	\$6,846
Western Nebraska Comm. College	Scottsbluff, NE	\$2,846	\$4,674
Paris Junior College	Paris, TX	\$2,843	\$3,608
Iowa Lakes Community College	Estherville, IA	\$3,082	\$3,376
Northwest College	Powell, WY	\$2,511	\$3,316
Coastal Bend College	Beeville, TX	\$1,842	\$2,229
Dodge City Community College	Dodge City, KS	No Response	No Response
Glen Oaks Community College	Centerville, MI	No Response	No Response
	Mean	\$3,647	\$5,122
	Median	\$3,082	\$3,608

Western Nebraska Community College Peer Group Comparisons of State and Local Appropriations Per FTE

Institution	Location	2003-2004 State	2003-2004 State+Local
Sheridan College	Sheridan, WY	\$7,711	\$8,660
San Juan College	Farmington, NM	\$3,674	\$6,725
Mid-Plains Community College	North Platte, NE	\$3,385	\$6,082
Western Nebraska Comm. College	Scottsbluff, NE	\$2,971	\$4,562
Dodge City Community College	Dodge City, KS	\$1,039	\$3,981
Paris Junior College	Paris, TX	\$2,846	\$3,531
Northwest College	Powell, WY	\$2,635	\$3,283
Coastal Bend College	Beeville, TX	\$1,855	\$2,224
Glen Oaks Community College	Centerville, MI	No Response	No Response
Iowa Lakes Community College	Estherville, IA	No Response	No Response
	Mean	\$3,306	\$4,927
	Median	\$2,846	\$3,981

Institution	Location	2002-2003 State	2002-2003 State & Local
Sheridan College	Sheridan, WY	\$6,351	\$7,170
Western Nebraska Comm. College	Scottsbluff, NE	\$4,987	\$6,906
San Juan College	Farmington, NM	\$3,511	\$6,351
Northwest College	Powell, WY	\$5,064	\$6,297
Mid-Plains Community College	McCook, NE	\$3,628	\$6,007
Paris Junior College	Paris, TX	\$3,373	\$4,216
Coastal Bend College	Beeville, TX	\$676	\$773
Glen Oaks Community College	Centerville, MI	Not Reported	Not Reported
Iowa Lakes Community College	Estherville, IA	Not Reported	Not Reported
Dodge City Community College	Dodge City, KS	Not Reported	Not Reported
	Mean	\$3,767	\$5,136
	Median	\$3,570	\$6,152

Institution	Location	2001-2002 State	2001-2002 State & Local
Sheridan College	Sheridan, WY	\$5,133	\$5,783
Western Nebraska Comm. College	Scottsbluff, NE	\$5,035	\$6,531
Northwest College	Powell, WY	\$4,478	\$5,912
Mid-Plains Community College	McCook, NE	\$3,637	\$5,331
San Juan College	Farmington, NM	\$3,544	\$6,558
Paris Junior College	Paris, TX	\$3,996	\$4,953
Iowa Lakes Community College	Estherville, IA	\$3,301	\$4,373
Coastal Bend College	Beeville, TX	\$766	\$860
Glen Oaks Community College	Centerville, MI	\$2,486	\$6,137
Dodge City Community College	Dodge City, KS	\$2,147	\$6,835
	Mean	\$3,276	\$5,194
	Median	\$3,544	\$5,783

Institution	Location	2000-2001 State	2000-2001 State & Local
Western Nebraska Comm. College	Scottsbluff, NE	\$6,601	\$7,648
Mid-Plains Community College	Grand Island, NE	\$5,210	\$6,311
Sheridan College (Northern Wyoming)	Sheridan, WY	\$4,141	\$4,688
Northwest College	Powell, WY	\$3,967	\$5,057
Paris Junior College	Paris, TX	\$3,940	\$4,854
Iowa Lakes Community College	Estherville, IA	\$3,611	\$4,654
San Juan College	Farmington, NM	\$3,346	\$7,137
Coastal Bend College (Bee County)	Beeville, TX	\$2,713	\$3,047
Glen Oaks Community College	Centerville, MI	\$2,618	\$6,173
Dodge City Community College	Dodge City, KS	\$1,932	\$6,462
	Mean	\$3,497	\$5,376
	Median	\$3,611	\$5,057

Western Nebraska Community College
Peer Group Comparisons of State and Local Appropriations Per FTE

Institution	Location	1999-2000 State	1999-2000 State & Local
Western Nebraska Comm. College	Scottsbluff, NE	\$6,374	\$8,132
Mid-Plains Community College	Grand Island, NE	\$4,925	\$6,726
Northwest College	Powell, WY	\$4,136	\$5,063
Paris Junior College	Paris, TX	\$3,860	\$4,681
Sheridan College (N. Wyoming)	Sheridan, WY	\$3,805	\$4,297
Iowa Lakes Community College	Estherville, IA	\$3,518	\$4,435
San Juan College	Farmington, NM	\$3,044	\$6,289
Coastal Bend College (Bee County)	Beeville, TX	\$2,676	\$2,999
Glen Oaks Community College	Centerville, MI	\$2,667	\$6,519
Dodge City Community College	Dodge City, KS	\$1,627	\$6,038
	Mean	\$3,362	\$5,228
	Median	\$3,518	\$5,063

Institution	Location	1998-1999 State	1998-1999 State & Local
Western Nebraska Comm. College	Scottsbluff, NE	\$3,771	\$6,646
Sheridan College (N. Wyoming)	Sheridan, WY	\$3,764	\$4,217
Northwest College	Powell, WY	\$3,591	\$4,453
Coastal Bend College (Bee County)	Beeville, TX	\$3,547	\$3,971
Iowa Lakes Community College	Estherville, IA	\$3,407	\$4,295
Mid-Plains Community College	North Platte, NE	\$3,057	\$5,787
Paris Junior College	Paris, TX	\$2,906	\$3,501
San Juan College	Farmington, NM	\$2,540	\$5,555
Dodge City Community College	Dodge City, KS	\$1,596	\$5,039
Glen Oaks Community College	Centerville, MI	Not provided	Not provided
	Mean	\$3,051	\$4,602
	Median	\$3,232	\$4,374

Institution	Location	1997-1998 State	1997-1998 State & Local
Sheridan College (N. Wyoming)	Sheridan, WY	\$3,685	\$4,099
Coastal Bend College (Bee County)	Beeville, TX	\$3,449	\$3,878
Iowa Lakes Community College	Estherville, IA	\$3,382	\$4,252
Paris Junior College	Paris, TX	\$2,982	\$3,571
Western Nebraska Comm. College	Scottsbluff, NE	\$2,821	\$5,661
San Juan College	Farmington, NM	\$2,662	\$5,877
Mid-Plains Community College	North Platte, NE	\$2,617	\$5,726
Northwest College	Powell, WY	\$1,739	\$2,110
Dodge City Community College	Dodge City, KS	\$1,587	\$3,839
Glen Oaks Community College	Centerville, MI	Not provided	Not provided
	Mean	\$2,763	\$4,169
	Median	\$2,822	\$3,989

Institution	Location	1996-1997 State	1996-1997 State & Local
Sheridan College (N. Wyoming)	Sheridan, WY	\$3,382	\$3,748
Western Nebraska Comm. College	Scottsbluff, NE	\$2,738	\$6,580
Paris Junior College	Paris, TX	\$2,668	\$3,334
Iowa Lakes Community College	Estherville, IA	\$2,658	\$2,893
San Juan College	Farmington, NM	\$2,624	\$6,312
Mid-Plains Community College	North Platte, NE	\$2,514	\$5,361
Northwest College	Powell, WY	\$1,645	\$1,954
Coastal Bend College (Bee County)	Beeville, TX	Not provided	Not provided
Dodge City Community College	Dodge City, KS	Not provided	Not provided
Glen Oaks Community College	Centerville, MI	Not provided	Not provided
	Mean	\$2,582	\$3,934
	Median	\$2,641	\$3,541

**Total Undergraduate Full-Time Equivalent Enrollment
for Nebraska Community Colleges and Peers 2001-02 to 2005-06**

Central Community College

Institution	Location	2001-02	2002-03	2003-04	2004-05	2005-06*
Southeast Community College	Lincoln, NE	7,503	8,151	8,926	9,208	9,115
Metropolitan Community College	Omaha, NE	7,444	8,064	8,246	8,493	8,663
Central Community College	Grand Island, NE	3,602	3,698	3,717	3,781	3,630
Laramie County Community College	Cheyenne, WY	2,809	3,105	3,293	3,466	3,425
Moraine Park Technical College	Fond Du Lac, WI	3,216	No Response	3,261	3,249	3,281
Northcentral Technical College	Wausau, WI	2,600	No Response	2,117	2,131	1,984
Mid-Plains Community College	North Platte, NE	1,645	1,669	1,651	1,556	1,622
Fox Valley Technical College	Appleton, WI	No Response	No Response	No Response	No Response	No Response
Indian Hills Community College	Ottumwa, IA	3,388	3,421	3,592	No Response	No Response
Southeastern Community College	West Burlington, IA	No Response	No Response	No Response	No Response	No Response
Trinity Valley Community College	Athens, TX	7,019	No Response	No Response	No Response	No Response

Metropolitan Community College

Institution	Location	2001-02	2002-03	2003-04	2004-05	2005-06*
San Jacinto College	Pasadena, TX	36,080	36,315	38,951	37,273	40,627
Seminole Community College	Sanford, FL	5,914	6,731	8,246	7,945	10,509
Southeast Community College	Lincoln, NE	7,503	8,151	8,926	9,208	9,115
Metropolitan Community College	Omaha, NE	7,444	8,064	8,246	8,493	8,663
Linn-Benton Community College	Linn-Benton, OR	7,065	6,730	5,329	5,230	6,250
Central Texas College	Killeen, TX	5,032	14,498	4,201	4,459	4,730
Central Community College	Grand Island, NE	3,602	3,698	3,717	3,781	3,630
Aims Community College	Greeley, CO	No Response	No Response	3,323	3,105	2,989
Casper College	Casper, WY	2,500	2,680	2,699	2,614	2,699
Delgado Community College	Delgado, LA	7,901	No Response	No Response	No Response	No Response
Kirkwood Community College	Cedar Rapids, IA	No Response	No Response	No Response	No Response	No Response

Mid-Plains Community College

Institution	Location	2001-02	2002-03	2003-04	2004-05	2005-06*
San Juan College	Farmington, NM	3,892	4,219	4,482	4,580	4,596
College of Southern Idaho	Twin Falls, ID	3,700	3,730	4,010	4,105	4,009
Paris Junior College	Paris, TX	2,012	2,297	2,903	2,895	2,927
Carl Sandburg College	Galesburg, IL	1,984	2,015	2,251	2,392	2,443
Western Community College	Scottsbluff, NE	1,505	1,647	2,662	2,865	2,222
Sauk Valley Community College	Dixon, IL	1,713	1,660	1,596	1,582	1,700
Mid-Plains Community College	North Platte, NE	1,645	1,669	1,651	1,556	1,622
Dodge City Community College	Dodge City, KS	1,198	No Response	2,146	No Response	No Response
Indian Hills Community College	Ottumwa, IA	3,388	3,421	3,592	No Response	No Response
North Idaho College	Coeur D'Alene, ID	2,995	3,030	3,221	No Response	No Response
Southeastern Community College	West Burlington, IA	No Response	No Response	No Response	No Response	No Response

*Estimated

**Total Undergraduate Full-Time Equivalent Enrollment
for Nebraska Community Colleges and Peers 2001-02 to 2005-06**

Northeast Community College

Institution	Location	2001-02	2002-03	2003-04	2004-05	2005-06*
Laramie County Community College	Cheyenne, WY	2,809	3,105	3,293	3,466	3,425
Northeast Community College	Norfolk, NE	3,245	3,299	3,003	3,145	3,326
Paris Junior College	Paris, TX	2,012	2,297	2,903	2,895	2,927
Eastern Arizona College	Thatcher, AZ	3,172	No Response	2,454	2,504	2,700
Iowa Lakes Community College	Estherville, IA	2,183	No Response	No Response	2,367	2,400
Mid-Plains Community College	North Platte, NE	1,645	1,669	1,651	1,556	1,622
Colorado Northwestern Comm. College	Rangely, CO	No Response	No Response	1,108	953	737
Dodge City Community College	Dodge City, KS	1,198	No Response	2,146	No Response	No Response
North Idaho College	Coeur D'Alene, ID	2,995	3,030	3,221	No Response	No Response
Southeastern Illinois College	Harrisburg, IL	2,078	1,751	1,730	No Response	No Response

Southeast Community College

Institution	Location	2001-02	2002-03	2003-04	2004-05	2005-06*
Southeast Community College	Lincoln, NE	7,503	8,151	8,926	9,208	9,115
Metropolitan Community College	Omaha, NE	7,444	8,064	8,246	8,493	8,663
Central Community College	Grand Island, NE	3,602	3,698	3,717	3,781	3,630
Aims Community College	Greeley, CO	No Response	No Response	3,323	3,105	2,989
Casper College	Casper, WY	2,500	2,680	2,699	2,614	2,699
Fox Valley Technical College	Appleton, WI	No Response	No Response	No Response	No Response	No Response
Indian Hills Community College	Ottumwa, IA	3,388	3,421	3,592	No Response	No Response
Kirkwood Community College	Cedar Rapids, IA	No Response	No Response	No Response	No Response	No Response
Trinity Valley Community College	Athens, TX	7,019	No Response	No Response	No Response	No Response

Western Nebraska Community College

Institution	Location	2001-02	2002-03	2003-04	2004-05	2005-06*
San Juan College	Farmington, NM	3,892	4,219	4,482	4,580	4,596
Northwest College	Powell, WY	1,645	1,640	3,430	3,511	3,316
Coastal Bend College	Beeville, TX	9,225	9,718	3,665	3,691	3,300
Paris Junior College	Paris, TX	2,012	2,297	2,903	2,895	2,927
Iowa Lakes Community College	Estherville, IA	2,183	No Response	No Response	2,367	2,400
Western Nebraska Comm. College	Scottsbluff, NE	1,505	1,647	2,662	2,865	2,222
Mid-Plains Community College	North Platte, NE	1,645	1,669	1,651	1,556	1,622
Sheridan College	Sheridan, WY	1,405	1,340	1,418	1,480	1,545
Dodge City Community College	Dodge City, KS	1,198	No Response	2,146	No Response	No Response
Glen Oaks Community College	Centerville, MI	1,000	No Response	No Response	No Response	No Response

*Estimated

**Central Community College Tuition Waivers and
Peer Mean Tuition Waivers Awarded
2003-04 to 2005-06**

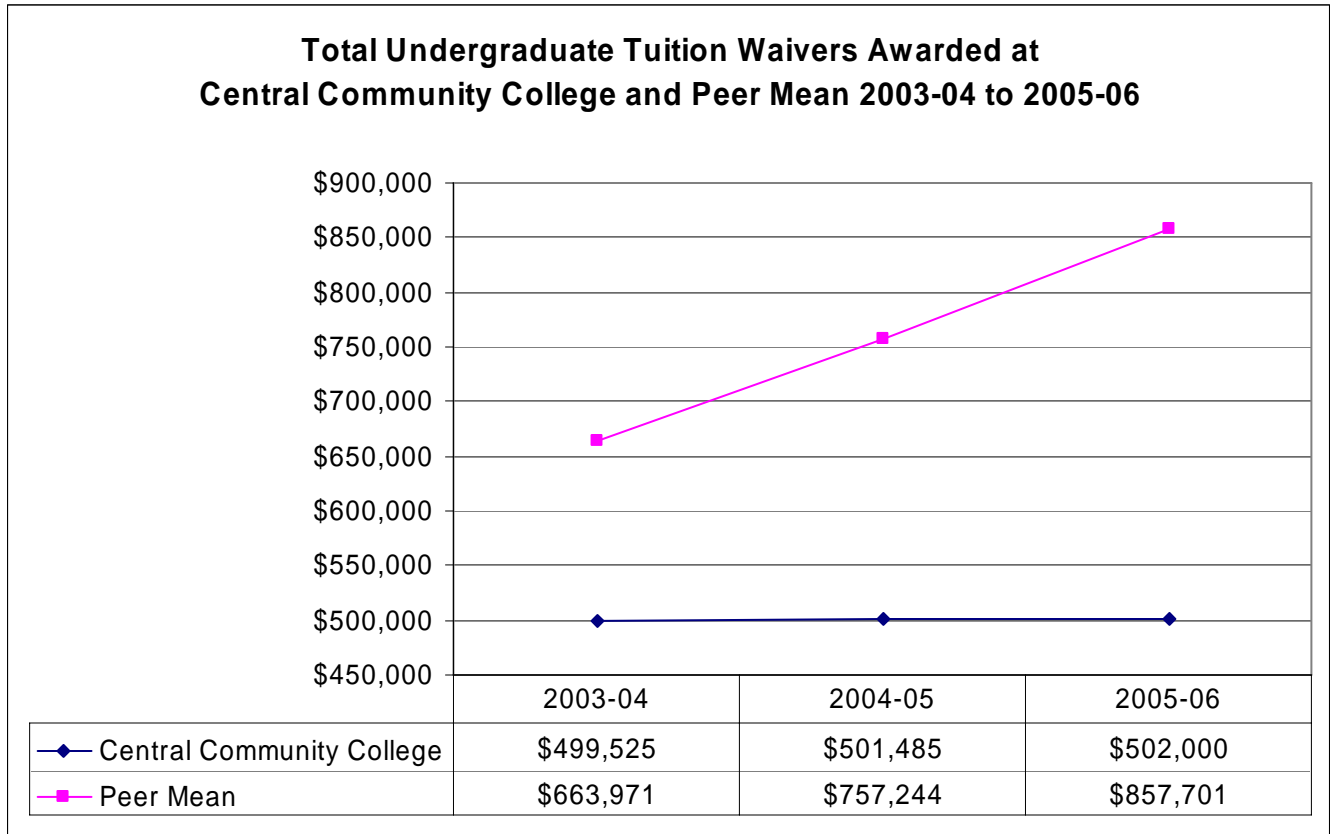

Institution	Location	Undergraduate Need-based	Undergraduate Non-need-based	2005-06 Total (est)
Metropolitan Community College	Omaha, NE	\$755,230	\$736,000	\$1,491,230
Northcentral Technical College	Wausau, WI	\$0	\$1,232,603	\$1,232,603
Laramie County Community College	Cheyenne, WY	\$0	\$1,128,177	\$1,128,177
Southeast Community College	Lincoln, NE	\$279,082	\$442,981	\$722,063
Mid-Plains Community College	North Platte, NE	\$0	\$554,135	\$554,135
Central Community College	Grand Island, NE	\$82,754	\$419,246	\$502,000
Moraine Park Technical College	Fond Du Lac, WI	\$0	\$18,000	\$18,000
Fox Valley Technical College	Appleton, WI	No Response	No Response	No Response
Indian Hills Community College	Ottumwa, IA	No Response	No Response	No Response
Southeastern Community College	West Burlington, IA	No Response	No Response	No Response
Trinity Valley Community College	Athens, TX	No Response	No Response	No Response
	Peer Mean	\$172,385	\$685,316	\$857,701
	Peer Median	\$0	\$645,068	\$925,120
	Percent CCC is above or below the mean:	-51.99%	-38.82%	-41.47%

**Central Community College Tuition Waivers and
Peer Mean Tuition Waivers Awarded
2003-04 to 2005-06**

Institution	Location	Undergraduate Need-based	Undergraduate Non-need-based	2004-05 Total
Northcentral Technical College	Wausau, WI	\$0	\$1,304,696	\$1,304,696
Metropolitan Community College	Omaha, NE	\$656,884	\$548,319	\$1,205,203
Laramie County Community College	Cheyenne, WY	\$0	\$935,653	\$935,653
Southeast Community College	Lincoln, NE	\$267,062	\$423,840	\$690,902
Central Community College	Grand Island, NE	\$82,754	\$418,731	\$501,485
Mid-Plains Community College	North Platte, NE	\$0	\$407,012	\$407,012
Moraine Park Technical College	Fond Du Lac, WI	\$0	\$0	\$0
Fox Valley Technical College	Appleton, WI	No Response	No Response	No Response
Indian Hills Community College	Ottumwa, IA	No Response	No Response	No Response
Southeastern Community College	West Burlington, IA	No Response	No Response	No Response
Trinity Valley Community College	Athens, TX	No Response	No Response	No Response
	Peer Mean	\$153,991	\$603,253	\$757,244
	Peer Median	\$0	\$486,080	\$813,278
	Percent CCC is above or below the mean:	-46.26%	-30.59%	-33.78%

Institution	Location	Undergraduate Need-based	Undergraduate Non-need-based	2003-04 Total
Northcentral Technical College	Wausau, WI	\$0	\$1,160,510	\$1,160,510
Metropolitan Community College	Omaha, NE	\$463,538	\$514,046	\$977,584
Laramie County Community College	Cheyenne, WY	\$0	\$864,028	\$864,028
Southeast Community College	Lincoln, NE	\$210,443	\$345,914	\$556,357
Central Community College	Grand Island, NE	\$82,754	\$416,771	\$499,525
Mid-Plains Community College	North Platte, NE	\$0	\$425,344	\$425,344
Moraine Park Technical College	Fond Du Lac, WI	\$0	\$0	\$0
Fox Valley Technical College	Appleton, WI	No Response	No Response	No Response
Indian Hills Community College	Ottumwa, IA	No Response	No Response	No Response
Southeastern Community College	West Burlington, IA	No Response	No Response	No Response
Trinity Valley Community College	Athens, TX	No Response	No Response	No Response
	Peer Mean	\$112,330	\$551,640	\$663,971
	Peer Median	\$0	\$469,695	\$710,193
	Percent CCC is above or below the mean:	-26.33%	-24.45%	-24.77%

**Metropolitan Community College Tuition Waivers and
Peer Mean Tuition Waivers Awarded
2003-04 to 2005-06**

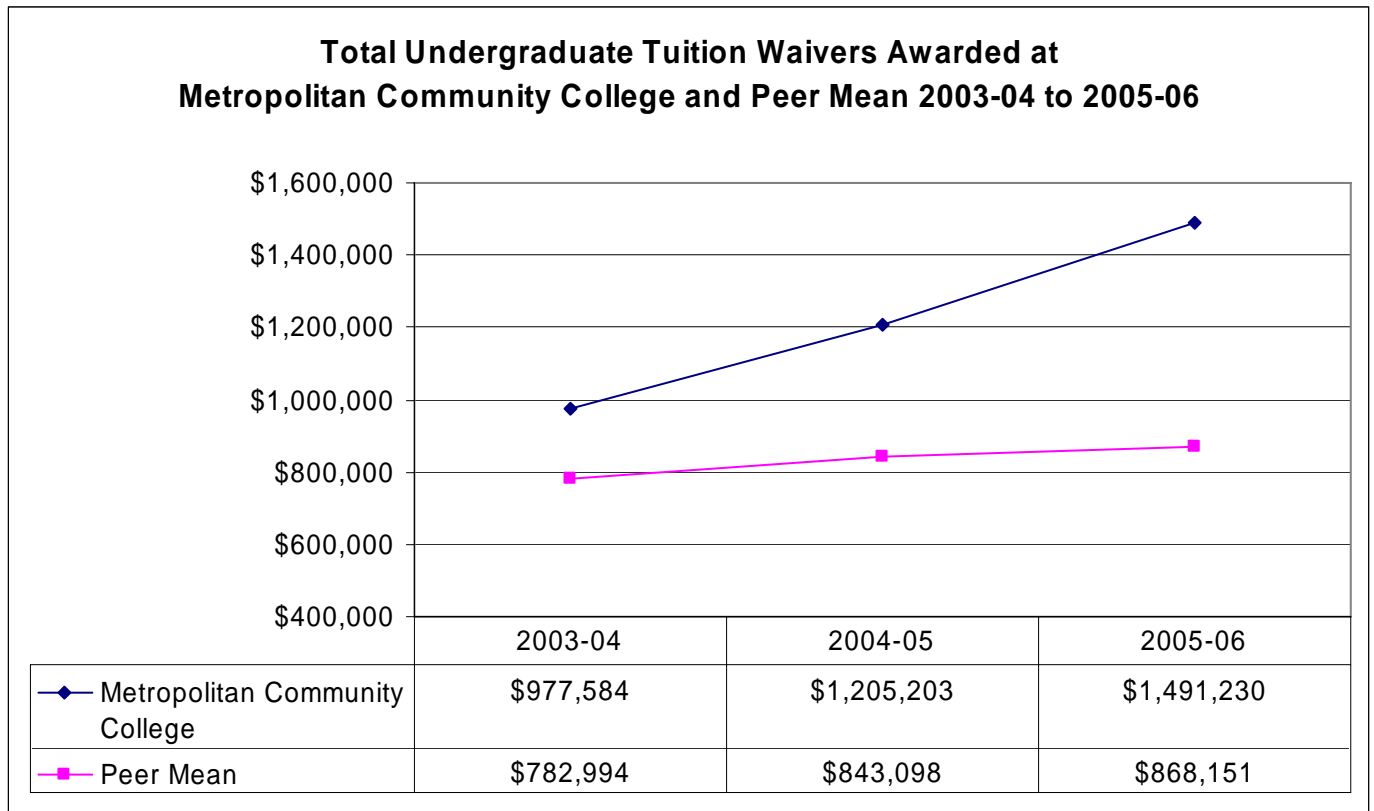

Institution	Location	Undergraduate Need-based	Undergraduate Non-need-based	2005-06 Total (est)
Seminole Community College	Sanford, FL	\$2,344,469	\$246,897	\$2,591,366
Metropolitan Community College	Omaha, NE	\$755,230	\$736,000	\$1,491,230
Southeast Community College	Lincoln, NE	\$279,082	\$442,981	\$722,063
Casper College	Casper, WY	\$126,013	\$546,790	\$672,803
Central Community College	Grand Island, NE	\$82,754	\$419,246	\$502,000
Aims Community College	Greeley, CO	\$12,500	\$473,375	\$485,875
Linn-Benton Community College	Linn-Benton, OR	\$0	\$234,800	\$234,800
Delgado Community College	Delgado, LA	No Response	No Response	No Response
Kirkwood Community College	Cedar Rapids, IA	No Response	No Response	No Response
San Jacinto College	Pasadena, TX	No Response	No Response	No Response
Central Texas College	Killeen, TX	Not Available	Not Available	Not Available
	Peer Mean	\$474,136	\$394,015	\$868,151
	Peer Median	\$104,384	\$431,114	\$587,402
	Percent MCC is above or below the mean:	59.29%	86.79%	71.77%

**Metropolitan Community College Tuition Waivers and
Peer Mean Tuition Waivers Awarded
2003-04 to 2005-06**

Institution	Location	Undergraduate Need-based	Undergraduate Non-need-based	2004-05 Total
Seminole Community College	Sanford, FL	\$2,344,469	\$246,897	\$2,591,366
Metropolitan Community College	Omaha, NE	\$656,884	\$548,319	\$1,205,203
Southeast Community College	Lincoln, NE	\$267,062	\$423,840	\$690,902
Casper College	Casper, WY	\$169,326	\$495,397	\$664,723
Central Community College	Grand Island, NE	\$82,754	\$418,731	\$501,485
Aims Community College	Greeley, CO	\$13,854	\$386,750	\$400,604
Linn-Benton Community College	Linn-Benton, OR	\$0	\$209,508	\$209,508
Delgado Community College	Delgado, LA	No Response	No Response	No Response
Kirkwood Community College	Cedar Rapids, IA	No Response	No Response	No Response
San Jacinto College	Pasadena, TX	No Response	No Response	No Response
Central Texas College	Killeen, TX	Not Available	Not Available	Not Available
	Peer Mean	\$479,578	\$363,521	\$843,098
	Peer Median	\$126,040	\$402,741	\$583,104
	Percent MCC is above or below the mean:	36.97%	50.84%	42.95%

Institution	Location	Undergraduate Need-based	Undergraduate Non-need-based	2003-04 Total
Seminole Community College	Sanford, FL	\$1,205,990	\$1,244,411	\$2,450,401
Metropolitan Community College	Omaha, NE	\$463,538	\$514,046	\$977,584
Casper College	Casper, WY	\$306,006	\$508,387	\$814,393
Southeast Community College	Lincoln, NE	\$210,443	\$345,914	\$556,357
Central Community College	Grand Island, NE	\$82,754	\$416,771	\$499,525
Linn-Benton Community College	Linn-Benton, OR	\$0	\$207,460	\$207,460
Aims Community College	Greeley, CO	\$2,778	\$167,050	\$169,828
Delgado Community College	Delgado, LA	No Response	No Response	No Response
Kirkwood Community College	Cedar Rapids, IA	No Response	No Response	No Response
San Jacinto College	Pasadena, TX	No Response	No Response	No Response
Central Texas College	Killeen, TX	Not Available	Not Available	Not Available
	Peer Mean	\$301,328	\$481,665	\$782,994
	Peer Median	\$146,599	\$381,343	\$527,941
	Percent MCC is above or below the mean:	53.83%	6.72%	24.85%

**Mid-Plains Community College Tuition Waivers and
Peer Mean Tuition Waivers Awarded
2003-04 to 2005-06**

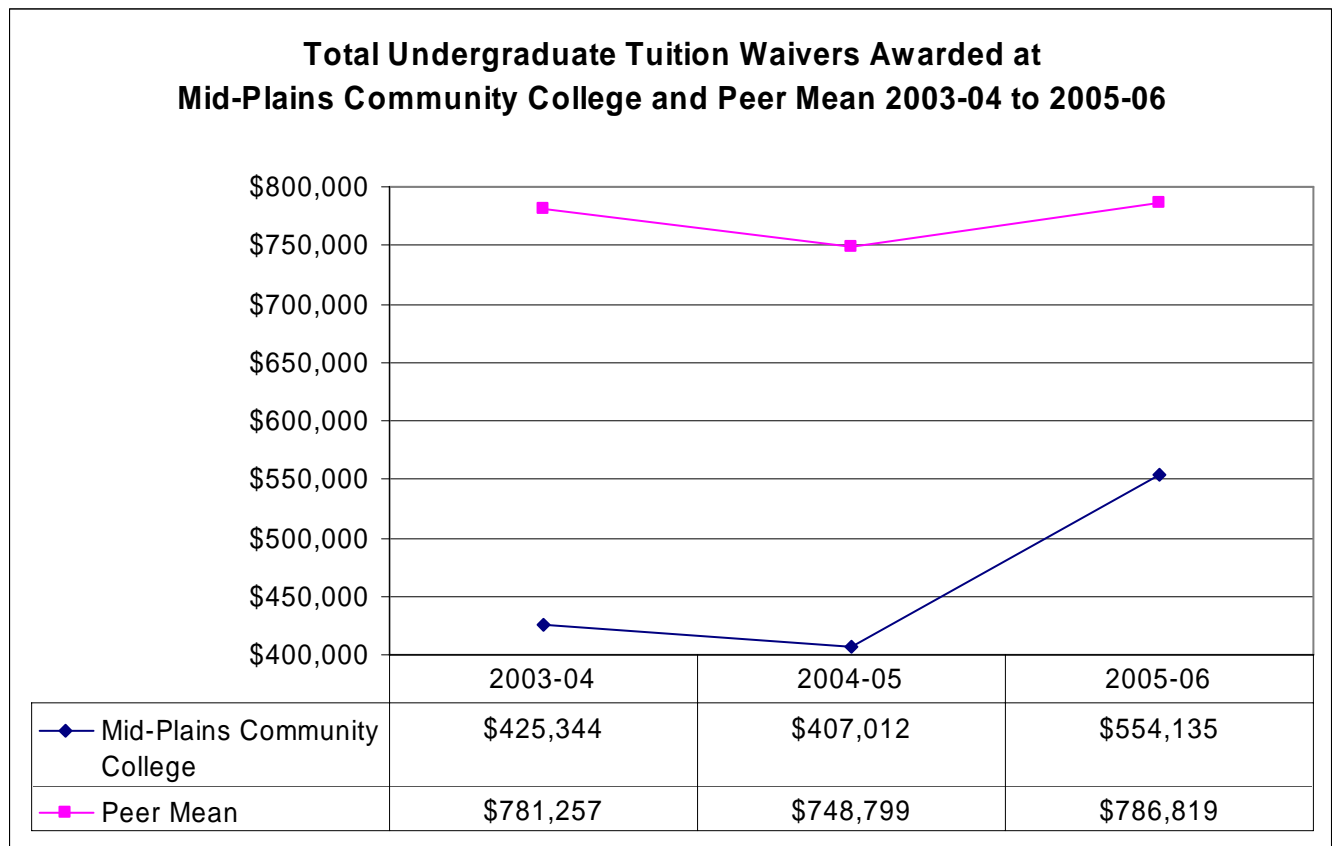

Institution	Location	Undergraduate Need-based	Undergraduate Non-need-based	2005-06 Total (est)
Western Nebraska Community College	Scottsbluff, NE	\$3,122,928	\$1,097,176	\$4,220,104
Mid-Plains Community College	North Platte, NE	\$0	\$554,135	\$554,135
Sauk Valley Community College	Dixon, IL	\$0	\$465,000	\$465,000
Paris Junior College	Paris, TX	\$0	\$35,810	\$35,810
Carl Sandburg College	Galesburg, IL	\$0	\$0	\$0
College of Southern Idaho	Twin Falls, ID	\$0	\$0	\$0
San Juan College	Farmington, NM	\$0	\$0	\$0
Dodge City Community College	Dodge City, KS	No Response	No Response	No Response
Indian Hills Community College	Ottumwa, IA	No Response	No Response	No Response
North Idaho College	Coeur D'Alene, ID	No Response	No Response	No Response
Southeastern Community College	West Burlington, IA	No Response	No Response	No Response
	Peer Mean	\$520,488	\$266,331	\$786,819
	Peer Median	\$0	\$17,905	\$17,905
	Percent MPCC is above or below the mean:	-100.00%	108.06%	-29.57%

**Mid-Plains Community College Tuition Waivers and
Peer Mean Tuition Waivers Awarded
2003-04 to 2005-06**

Institution	Location	Undergraduate Need-based	Undergraduate Non-need-based	2004-05 Total
Western Nebraska Community College	Scottsbluff, NE	\$2,845,447	\$1,055,737	\$3,901,184
Sauk Valley Community College	Dixon, IL	\$0	\$559,000	\$559,000
Mid-Plains Community College	North Platte, NE	\$0	\$407,012	\$407,012
Paris Junior College	Paris, TX	\$0	\$32,610	\$32,610
Carl Sandburg College	Galesburg, IL	\$0	\$0	\$0
College of Southern Idaho	Twin Falls, ID	\$0	\$0	\$0
San Juan College	Farmington, NM	\$0	\$0	\$0
Dodge City Community College	Dodge City, KS	No Response	No Response	No Response
Indian Hills Community College	Ottumwa, IA	No Response	No Response	No Response
North Idaho College	Coeur D'Alene, ID	No Response	No Response	No Response
Southeastern Community College	West Burlington, IA	No Response	No Response	No Response
	Peer Mean	\$474,241	\$274,558	\$748,799
	Peer Median	\$0	\$16,305	\$16,305
	Percent MPCC is above or below the mean:	-100.00%	48.24%	-45.64%

Institution	Location	Undergraduate Need-based	Undergraduate Non-need-based	2003-04 Total
Western Nebraska Community College	Scottsbluff, NE	\$3,232,523	\$982,024	\$4,214,547
Sauk Valley Community College	Dixon, IL	\$0	\$439,000	\$439,000
Mid-Plains Community College	North Platte, NE	\$0	\$425,344	\$425,344
Paris Junior College	Paris, TX	\$0	\$33,992	\$33,992
Carl Sandburg College	Galesburg, IL	\$0	\$0	\$0
College of Southern Idaho	Twin Falls, ID	\$0	\$0	\$0
San Juan College	Farmington, NM	\$0	\$0	\$0
Dodge City Community College	Dodge City, KS	No Response	No Response	No Response
Indian Hills Community College	Ottumwa, IA	No Response	No Response	No Response
North Idaho College	Coeur D'Alene, ID	No Response	No Response	No Response
Southeastern Community College	West Burlington, IA	No Response	No Response	No Response
	Peer Mean	\$538,754	\$242,503	\$781,257
	Peer Median	\$0	\$16,996	\$16,996
	Percent MPCC is above or below the mean:	-100.00%	75.40%	-45.56%

**Northeast Community College Tuition Waivers and
Peer Mean Tuition Waivers Awarded
2003-04 to 2005-06**

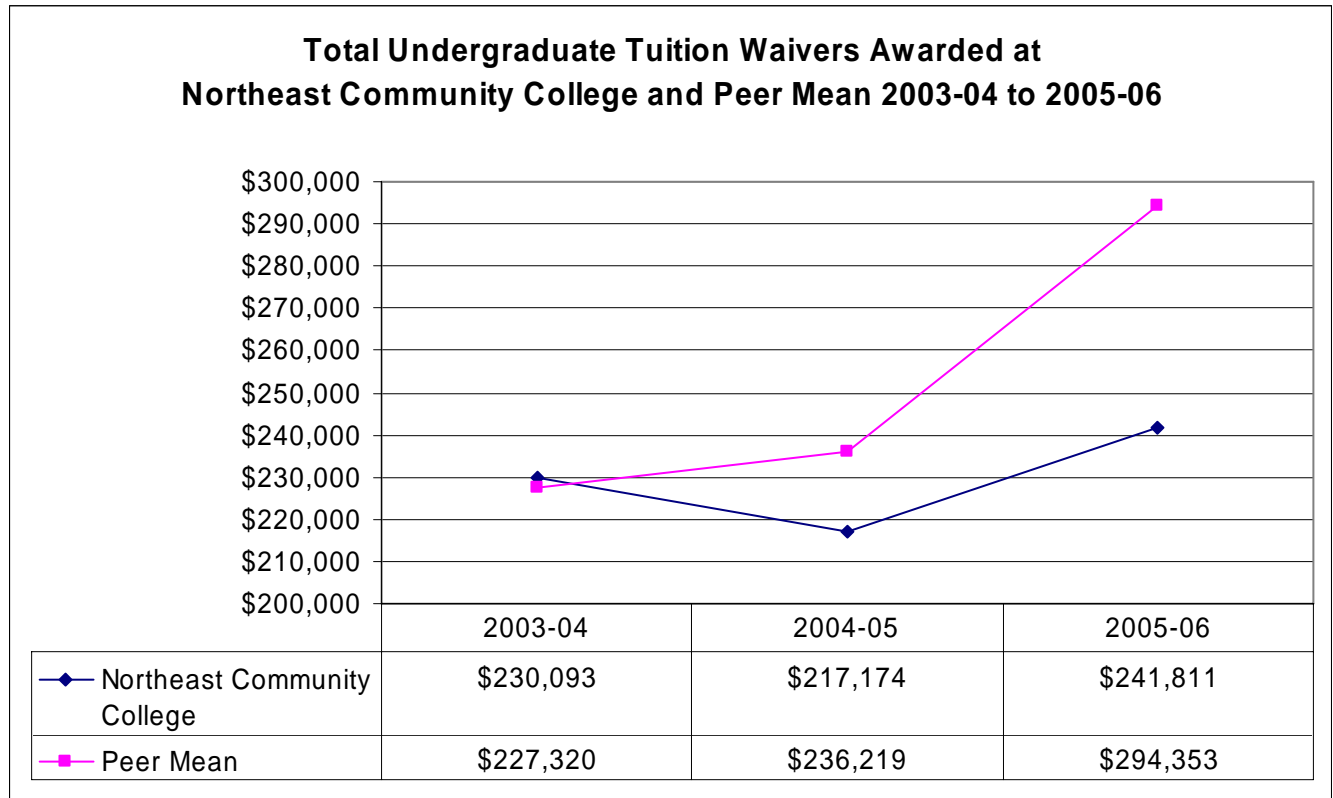

Institution	Location	Undergraduate Need-based	Undergraduate Non-need-based	2005-06 Total (est)
Laramie County Community College	Cheyenne, WY	\$0	\$1,128,177	\$1,128,177
Mid-Plains Community College	North Platte, NE	\$0	\$554,135	\$554,135
Northeast Community College	Norfolk, NE	\$0	\$241,811	\$241,811
Iowa Lakes Community College	Estherville, IA	\$0	\$47,993	\$47,993
Paris Junior College	Paris, TX	\$0	\$35,810	\$35,810
Colorado Northwestern Community College	Rangely, CO	\$0	\$0	\$0
Eastern Arizona College	Thatcher, AZ	\$0	\$0	\$0
Dodge City Community College	Dodge City, KS	No Response	No Response	No Response
North Idaho College	Coeur D'Alene, ID	No Response	No Response	No Response
Southeastern Illinois College	Harrisburg, IL	No Response	No Response	No Response
	Peer Mean	\$0	\$294,353	\$294,353
	Peer Median	\$0	\$41,902	\$41,902
	Percent NECC is above or below the mean:	N/A	-17.85%	-17.85%

**Northeast Community College Tuition Waivers and
Peer Mean Tuition Waivers Awarded
2003-04 to 2005-06**

Institution	Location	Undergraduate Need-based	Undergraduate Non-need-based	2004-05 Total
Laramie County Community College	Cheyenne, WY	\$0	\$935,653	\$935,653
Mid-Plains Community College	North Platte, NE	\$0	\$407,012	\$407,012
Northeast Community College	Norfolk, NE	\$0	\$217,174	\$217,174
Iowa Lakes Community College	Estherville, IA	\$0	\$42,037	\$42,037
Paris Junior College	Paris, TX	\$0	\$32,610	\$32,610
Colorado Northwestern Community College	Rangely, CO	\$0	\$0	\$0
Eastern Arizona College	Thatcher, AZ	\$0	\$0	\$0
Dodge City Community College	Dodge City, KS	No Response	No Response	No Response
North Idaho College	Coeur D'Alene, ID	No Response	No Response	No Response
Southeastern Illinois College	Harrisburg, IL	No Response	No Response	No Response
	Peer Mean		\$0	\$236,219
	Peer Median		\$0	\$37,324
	Percent NECC is above or below the mean:	N/A	-8.06%	-8.06%

Institution	Location	Undergraduate Need-based	Undergraduate Non-need-based	2003-04 Total
Laramie County Community College	Cheyenne, WY	\$0	\$864,028	\$864,028
Mid-Plains Community College	North Platte, NE	\$0	\$425,344	\$425,344
Northeast Community College	Norfolk, NE	\$0	\$230,093	\$230,093
Iowa Lakes Community College	Estherville, IA	\$0	\$40,553	\$40,553
Paris Junior College	Paris, TX	\$0	\$33,992	\$33,992
Colorado Northwestern Community College	Rangely, CO	\$0	\$0	\$0
Eastern Arizona College	Thatcher, AZ	\$0	\$0	\$0
Dodge City Community College	Dodge City, KS	No Response	No Response	No Response
North Idaho College	Coeur D'Alene, ID	No Response	No Response	No Response
Southeastern Illinois College	Harrisburg, IL	No Response	No Response	No Response
	Peer Mean		\$0	\$227,320
	Peer Median		\$0	\$37,273
	Percent NECC is above or below the mean:	N/A	1.22%	1.22%

**Southeast Community College Tuition Waivers and
Peer Mean Tuition Waivers Awarded
2003-04 to 2005-06**

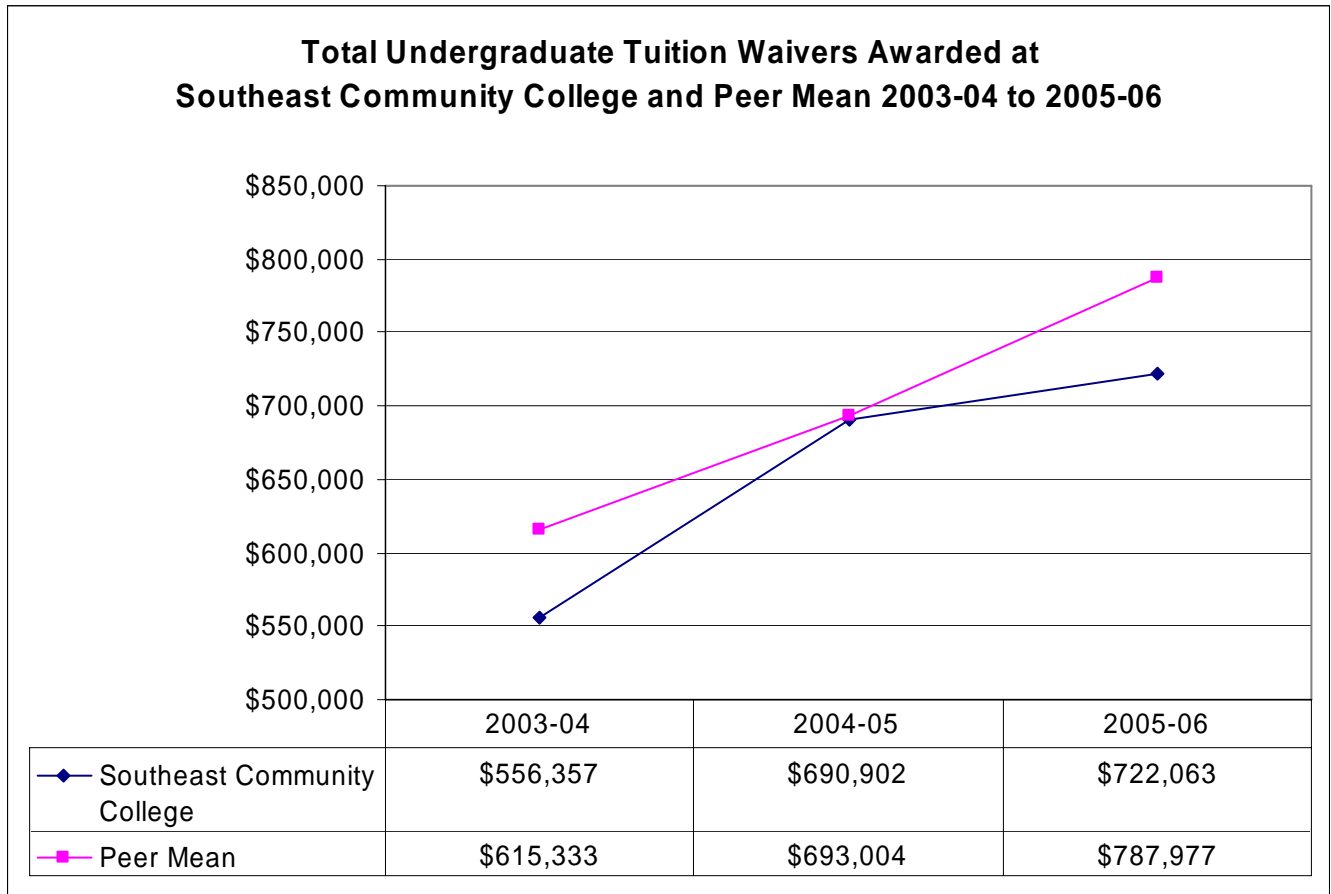

Institution	Location	Undergraduate Need-based	Undergraduate Non-need-based	2005-06 Total (est)
Metropolitan Community College	Omaha, NE	\$755,230	\$736,000	\$1,491,230
Southeast Community College	Lincoln, NE	\$279,082	\$442,981	\$722,063
Casper College	Casper, WY	\$126,013	\$546,790	\$672,803
Central Community College	Grand Island, NE	\$82,754	\$419,246	\$502,000
Aims Community College	Greeley, CO	\$12,500	\$473,375	\$485,875
Fox Valley Technical College	Appleton, WI	No Response	No Response	No Response
Indian Hills Community College	Ottumwa, IA	No Response	No Response	No Response
Kirkwood Community College	Cedar Rapids, IA	No Response	No Response	No Response
Trinity Valley Community College	Athens, TX	No Response	No Response	No Response
	Peer Mean	\$244,124	\$543,853	\$787,977
	Peer Median	\$104,384	\$510,083	\$587,402
	Percent SCC is above or below the mean:	14.32%	-18.55%	-8.36%

**Southeast Community College Tuition Waivers and
Peer Mean Tuition Waivers Awarded
2003-04 to 2005-06**

Institution	Location	Undergraduate Need-based	Undergraduate Non-need-based	2004-05 Total
Metropolitan Community College	Omaha, NE	\$656,884	\$548,319	\$1,205,203
Southeast Community College	Lincoln, NE	\$267,062	\$423,840	\$690,902
Casper College	Casper, WY	\$169,326	\$495,397	\$664,723
Central Community College	Grand Island, NE	\$82,754	\$418,731	\$501,485
Aims Community College	Greeley, CO	\$13,854	\$386,750	\$400,604
Fox Valley Technical College	Appleton, WI	No Response	No Response	No Response
Indian Hills Community College	Ottumwa, IA	No Response	No Response	No Response
Kirkwood Community College	Cedar Rapids, IA	No Response	No Response	No Response
Trinity Valley Community College	Athens, TX	No Response	No Response	No Response
	Peer Mean	\$230,705	\$462,299	\$693,004
	Peer Median	\$126,040	\$457,064	\$583,104
	Percent SCC is above or below the mean:	15.76%	-8.32%	-0.30%

Institution	Location	Undergraduate Need-based	Undergraduate Non-need-based	2003-04 Total
Metropolitan Community College	Omaha, NE	\$463,538	\$514,046	\$977,584
Casper College	Casper, WY	\$306,006	\$508,387	\$814,393
Southeast Community College	Lincoln, NE	\$210,443	\$345,914	\$556,357
Central Community College	Grand Island, NE	\$82,754	\$416,771	\$499,525
Aims Community College	Greeley, CO	\$2,778	\$167,050	\$169,828
Fox Valley Technical College	Appleton, WI	No Response	No Response	No Response
Indian Hills Community College	Ottumwa, IA	No Response	No Response	No Response
Kirkwood Community College	Cedar Rapids, IA	No Response	No Response	No Response
Trinity Valley Community College	Athens, TX	No Response	No Response	No Response
	Peer Mean	\$213,769	\$401,564	\$615,333
	Peer Median	\$194,380	\$462,579	\$656,959
	Percent SCC is above or below the mean:	-1.56%	-13.86%	-9.58%

**Western Nebraska Community College Tuition Waivers and
Peer Mean Tuition Waivers Awarded
2003-04 to 2005-06**

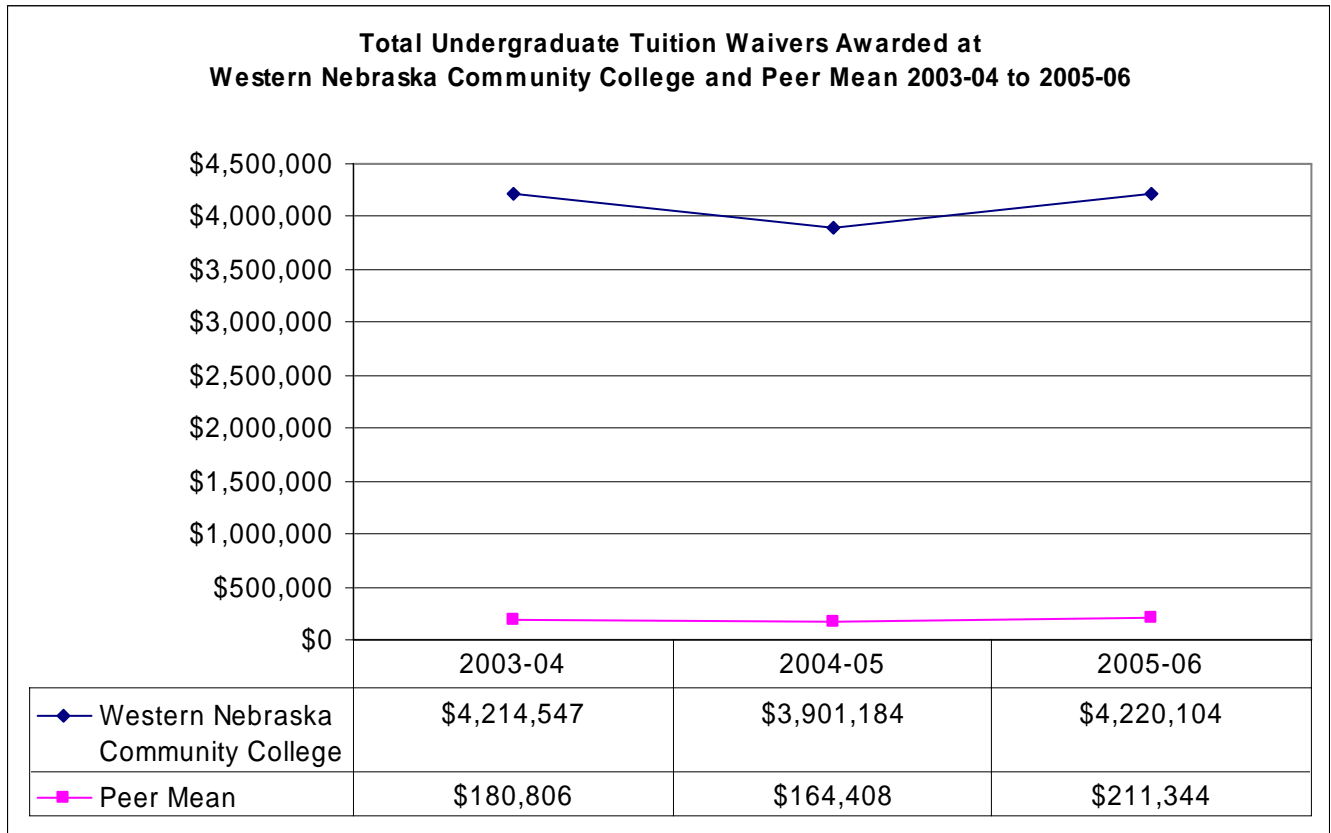

Institution	Location	Undergraduate Need-based	Undergraduate Non-need-based	2005-06 Total (est)
Western Nebraska Community College	Scottsbluff, NE	\$3,122,928	\$1,097,176	\$4,220,104
Mid-Plains Community College	McCook, NE	\$0	\$554,135	\$554,135
Northwest College	Powell, WY	\$0	\$524,264	\$524,264
Coastal Bend College	Beeville, TX	\$100,000	\$60,000	\$160,000
Sheridan College	Sheridan, WY	\$0	\$157,208	\$157,208
Iowa Lakes Community College	Estherville, IA	\$0	\$47,993	\$47,993
Paris Junior College	Paris, TX	\$0	\$35,810	\$35,810
San Juan College	Farmington, NM	\$0	\$0	\$0
Dodge City Community College	Dodge City, KS	No Response	No Response	No Response
Glen Oaks Community College	Centerville, MI	No Response	No Response	No Response
	Peer Mean	\$14,286	\$197,059	\$211,344
	Peer Median	\$0	\$60,000	\$157,208
	Percent WNCC is above or below the mean:	21,760.50%	456.78%	1,896.79%

**Western Nebraska Community College Tuition Waivers and
Peer Mean Tuition Waivers Awarded
2003-04 to 2005-06**

Institution	Location	Undergraduate Need-based	Undergraduate Non-need-based	2004-05 Total
Western Nebraska Community College	Scottsbluff, NE	\$2,845,447	\$1,055,737	\$3,901,184
Mid-Plains Community College	McCook, NE	\$0	\$407,012	\$407,012
Northwest College	Powell, WY	\$0	\$384,691	\$384,691
Coastal Bend College	Beeville, TX	\$90,997	\$54,302	\$145,299
Sheridan College	Sheridan, WY	\$0	\$139,204	\$139,204
Iowa Lakes Community College	Estherville, IA	\$0	\$42,037	\$42,037
Paris Junior College	Paris, TX	\$0	\$32,610	\$32,610
San Juan College	Farmington, NM	\$0	\$0	\$0
Dodge City Community College	Dodge City, KS	No Response	No Response	No Response
Glen Oaks Community College	Centerville, MI	No Response	No Response	No Response
	Peer Mean	\$13,000	\$151,408	\$164,408
	Peer Median	\$0	\$54,302	\$139,204
	Percent WNCC is above or below the mean:	21,788.78%	597.28%	2,272.87%

Institution	Location	Undergraduate Need-based	Undergraduate Non-need-based	2003-04 Total
Western Nebraska Community College	Scottsbluff, NE	\$3,232,523	\$982,024	\$4,214,547
Northwest College	Powell, WY	\$0	\$524,705	\$524,705
Mid-Plains Community College	North Platte, NE	\$0	\$425,344	\$425,344
Coastal Bend College (Bee County)	Beeville, TX	\$78,522	\$51,454	\$129,976
Sheridan College	Sheridan, WY	\$0	\$111,075	\$111,075
Iowa Lakes Community College	Estherville, IA	\$0	\$40,553	\$40,553
Paris Junior College	Paris, TX	\$0	\$33,992	\$33,992
San Juan College	Farmington, NM	\$0	\$0	\$0
Dodge City Community College	Dodge City, KS	No Response	No Response	No Response
Glen Oaks Community College	Centerville, MI	No Response	No Response	No Response
	Peer Mean	\$11,217	\$169,589	\$180,806
	Peer Median	\$0	\$51,454	\$111,075
	Percent WNCC is above or below the mean:	28,716.97%	479.06%	2,230.97%



Appendix C

Nebraska State Colleges and their Peers

Chadron State College Peer Group Annual Tuition and Fees Comparison

Undergraduate Resident		
Institution	Location	2005-06
Lander University	Greenwood, SC	\$6,818
Southwest Minnesota State Univ.	Marshall, MN	\$5,855
Southern Oregon University	Ashland, OR	\$5,005
Northern State University	Aberdeen, SD	\$4,699
Southern Arkansas University	Magnolia, AR	\$4,290
Chadron State College	Chadron, NE	\$3,663
Northwestern Oklahoma State Univ.	Alva, OK	\$3,270
Fort Hays State Univ.	Hays, KS	\$3,053
Eastern New Mexico Univ.	Portales, NM	\$2,784
North Georgia Coll and State Univ.	Dahlonega, GA	\$1,534
Univ. of North Carolina-Pembroke	Pembroke, NC	\$1,490
	Peer Mean	\$3,880
	Peer Median	\$3,780
	Percent CSC is above or below the mean:	-5.60%

Undergraduate Nonresident		
Institution	Location	2005-06
Southern Oregon University	Ashland, OR	\$16,054
Lander University	Greenwood, SC	\$13,758
Northern State University	Aberdeen, SD	\$9,687
Fort Hays State Univ.	Hays, KS	\$9,576
Eastern New Mexico Univ.	Portales, NM	\$8,340
Northwestern Oklahoma State Univ.	Alva, OK	\$8,100
Chadron State College	Chadron, NE	\$6,595
Southern Arkansas University	Magnolia, AR	\$6,300
Univ. of North Carolina-Pembroke	Pembroke, NC	\$6,210
Southwest Minnesota State Univ.	Marshall, MN	\$5,855
North Georgia Coll and State Univ.	Dahlonega, GA	\$5,192
	Peer Mean	\$8,907
	Peer Median	\$8,220
	Percent CSC is above or below the mean:	-25.96%

Graduate Resident		
Institution	Location	2005-06
Southern Oregon University	Ashland, OR	\$9,646
Lander University	Greenwood, SC	\$7,440
Southwest Minnesota State Univ.	Marshall, MN	\$6,772
Northern State University	Aberdeen, SD	\$4,706
Southern Arkansas University	Magnolia, AR	\$4,172
Chadron State College	Chadron, NE	\$3,590
Fort Hays State Univ.	Hays, KS	\$3,374
Eastern New Mexico Univ.	Portales, NM	\$3,108
North Georgia Coll and State Univ.	Dahlonega, GA	\$1,778
Univ. of North Carolina-Pembroke	Pembroke, NC	\$1,365
Northwestern Oklahoma State Univ.	Alva, OK	No Response
	Peer Mean	\$4,707
	Peer Median	\$4,172
	Percent CSC is above or below the mean:	-23.73%

Graduate Nonresident		
Institution	Location	2005-06
Southern Oregon University	Ashland, OR	\$16,045
Lander University	Greenwood, SC	\$15,162
Northern State University	Aberdeen, SD	\$10,121
Fort Hays State Univ.	Hays, KS	\$8,907
Eastern New Mexico Univ.	Portales, NM	\$8,664
Southwest Minnesota State Univ.	Marshall, MN	\$6,772
Chadron State College	Chadron, NE	\$6,560
North Georgia Coll and State Univ.	Dahlonega, GA	\$6,167
Univ. of North Carolina-Pembroke	Pembroke, NC	\$6,158
Southern Arkansas University	Magnolia, AR	\$5,780
Northwestern Oklahoma State Univ.	Alva, OK	No Response
	Peer Mean	\$9,308
	Peer Median	\$8,664
	Percent CSC is above or below the mean:	-29.53%

Peru State College Peer Group Annual Tuition and Fees Comparison

Undergraduate Resident		
Institution	Location	2005-06
University of South Carolina-Aiken	Aiken, SC	\$6,128
Southwest State University	Marshall, MN	\$5,855
Dakota State Univ.	Madison, SD	\$4,832
Indiana University-East	Richmond, IN	\$4,806
Black Hills State Univ.	Spearfish, SD	\$4,754
Dickinson State Univ.	Dickinson, ND	\$4,154
Concord College	Athens, WV	\$3,912
University of Arkansas-Monticello	Monticello, AR	\$3,910
Peru State College	Peru, NE	\$3,638
Northwestern Oklahoma State Univ.	Alva, OK	\$3,270
Western State College of Colorado	Gunnison, CO	\$3,138
	Peer Mean	\$4,476
	Peer Median	\$4,454
	Percent PSC is above or below the mean:	-18.72%

Undergraduate Nonresident		
Institution	Location	2005-06
University of South Carolina-Aiken	Aiken, SC	\$12,270
Western State College of Colorado	Gunnison, CO	\$11,754
Indiana University-East	Richmond, IN	\$11,484
Dakota State Univ.	Madison, SD	\$9,819
Black Hills State Univ.	Spearfish, SD	\$9,741
Dickinson State Univ.	Dickinson, ND	\$9,713
Concord College	Athens, WV	\$8,686
Northwestern Oklahoma State Univ.	Alva, OK	\$8,100
University of Arkansas-Monticello	Monticello, AR	\$7,660
Peru State College	Peru, NE	\$6,571
Southwest State University	Marshall, MN	\$5,855
	Peer Mean	\$9,508
	Peer Median	\$9,727
	Percent PSC is above or below the mean:	-30.90%

Graduate Resident		
Institution	Location	2005-06
Black Hills State Univ.	Spearfish, SD	\$4,750
University of South Carolina-Aiken	Aiken, SC	\$7,938
Southwest State University	Marshall, MN	\$6,772
Dakota State Univ.	Madison, SD	\$4,812
Indiana University-East	Richmond, IN	\$4,517
Peru State College	Peru, NE	\$3,548
Dickinson State Univ.	Dickinson, ND	N/A
Concord College	Athens, WV	No Response
Northwestern Oklahoma State Univ.	Alva, OK	No Response
University of Arkansas-Monticello	Monticello, AR	No Response
Western State College of Colorado	Gunnison, CO	No Response
	Peer Mean	\$5,758
	Peer Median	\$4,812
	Percent PSC is above or below the mean:	-38.38%

Graduate Nonresident		
Institution	Location	2005-06
Black Hills State Univ.	Spearfish, SD	\$10,165
University of South Carolina-Aiken	Aiken, SC	\$16,956
Dakota State Univ.	Madison, SD	\$10,228
Indiana University-East	Richmond, IN	\$9,905
Southwest State University	Marshall, MN	\$6,772
Peru State College	Peru, NE	\$6,518
Dickinson State Univ.	Dickinson, ND	N/A
Concord College	Athens, WV	No Response
Northwestern Oklahoma State Univ.	Alva, OK	No Response
University of Arkansas-Monticello	Monticello, AR	No Response
Western State College of Colorado	Gunnison, CO	No Response
	Peer Mean	\$10,805
	Peer Median	\$10,165
	Percent PSC is above or below the mean:	-39.68%

N/A—Institution does not have graduate programs.

Wayne State College Peer Group Annual Tuition and Fees Comparison

Undergraduate Resident		
Institution	Location	2005-06
Bemidji State University	Bemidji, MN	\$6,016
Southern Oregon University	Ashland, OR	\$5,005
Northern State University	Aberdeen, SD	\$4,699
Southern Arkansas University	Magnolia, AR	\$4,290
Minot State University	Minot, ND	\$4,092
Wayne State College	Wayne, NE	\$3,803
Southeastern Oklahoma State Univ.	Durant, OK	\$3,372
Fort Hays State University	Hays, KS	\$3,053
Georgia Southwestern University	Americas, GA	\$3,016
Eastern New Mexico University	Portales, NM	\$2,784
	Peer Mean	\$4,036
	Peer Median	\$4,092
	Percent WSC is above or below the mean:	-5.79%

Undergraduate Nonresident		
Institution	Location	2005-06
Southern Oregon University	Ashland, OR	\$16,054
Bemidji State University	Bemidji, MN	\$11,894
Georgia Southwestern University	Americas, GA	\$10,332
Minot State University	Minot, ND	\$9,870
Northern State University	Aberdeen, SD	\$9,687
Fort Hays State University	Hays, KS	\$9,576
Eastern New Mexico University	Portales, NM	\$8,340
Southeastern Oklahoma State Univ.	Durant, OK	\$8,193
Wayne State College	Wayne, NE	\$6,735
Southern Arkansas University	Magnolia, AR	\$6,300
	Peer Mean	\$10,027
	Peer Median	\$9,687
	Percent WSC is above or below the mean:	-32.83%

Graduate Resident		
Institution	Location	2005-06
Southern Oregon University	Ashland, OR	\$9,646
Bemidji State University	Bemidji, MN	\$7,058
Minot State University	Minot, ND	\$5,210
Northern State University	Aberdeen, SD	\$4,706
Southern Arkansas University	Magnolia, AR	\$4,172
Wayne State College	Wayne, NE	\$3,804
Georgia Southwestern University	Americas, GA	\$3,504
Fort Hays State University	Hays, KS	\$3,374
Southeastern Oklahoma State Univ.	Durant, OK	\$3,307
Eastern New Mexico University	Portales, NM	\$3,108
	Peer Mean	\$4,898
	Peer Median	\$4,172
	Percent WSC is above or below the mean:	-22.34%

Graduate Nonresident		
Institution	Location	2005-06
Southern Oregon University	Ashland, OR	\$16,045
Minot State University	Minot, ND	\$12,855
Georgia Southwestern University	Americas, GA	\$12,282
Bemidji State University	Bemidji, MN	\$10,754
Northern State University	Aberdeen, SD	\$10,121
Fort Hays State University	Hays, KS	\$8,907
Eastern New Mexico University	Portales, NM	\$8,664
Southeastern Oklahoma State Univ.	Durant, OK	\$7,990
Wayne State College	Wayne, NE	\$6,774
Southern Arkansas University	Magnolia, AR	\$5,780
	Peer Mean	\$10,378
	Peer Median	\$10,121
	Percent WSC is above or below the mean:	-34.72%

Nebraska State Colleges 2005-06 Nonresident Tuition & Fees as a Percent of Resident Tuition & Fees

Chadron State College		Undergraduate			Graduate		
Institution	Location	Resident	Non-resident	Nonresident as Percent of Resident	Resident	Non-resident	Nonresident as Percent of Resident
Chadron State College	Chadron, NE	\$3,663	\$6,595	80.07%	\$3,590	\$6,560	82.73%
Eastern New Mexico University	Portales, NM	\$2,784	\$8,340	199.57%	\$3,108	\$8,664	178.76%
Fort Hays State University	Hays, KS	\$3,053	\$9,576	213.66%	\$3,374	\$8,907	163.99%
Lander University	Greenwood, SC	\$6,818	\$13,758	101.79%	\$7,440	\$15,162	103.79%
North Georgia Coll. and State Univ.	Dahlonega, GA	\$1,534	\$5,192	238.46%	\$1,778	\$6,167	246.85%
Northern State University	Aberdeen, SD	\$4,699	\$9,687	106.15%	\$4,706	\$10,121	115.07%
Northwestern Oklahoma State Univ.	Alva, OK	\$3,270	\$16,060	391.13%	-	-	No Response
Southern Arkansas University	Magnolia, AR	\$4,290	\$6,300	46.85%	\$4,172	\$5,780	38.54%
Southern Oregon University	Ashland, OR	\$5,005	\$16,054	220.76%	\$9,646	\$16,045	66.34%
Southwest Minnesota State Univ.	Marshall, MN	\$5,855	\$5,855	0.00%	\$6,772	\$6,772	0.00%
Univ. of North Carolina-Pembroke	Pembroke, NC	\$1,490	\$6,210	316.78%	\$1,365	\$6,158	351.26%
			Peer Mean	183.52%		Peer Mean	140.51%

Peru State College		Undergraduate			Graduate		
Institution	Location	Resident	Non-resident	Nonresident as Percent of Resident	Resident	Non-resident	Nonresident as Percent of Resident
Black Hills State University	Spearfish, SD	\$4,754	\$9,741	104.92%	\$4,750	\$10,165	114.02%
Concord College	Athens, WV	\$3,912	\$8,686	122.03%	-	-	No Response
Dakota State University	Madison, SD	\$4,832	\$9,819	103.23%	\$4,812	\$10,228	112.54%
Dickinson State University	Dickinson, ND	\$4,154	\$9,713	133.82%	NA*	NA*	NA*
Indiana University-East	Richmond, IN	\$4,806	\$11,484	138.97%	\$4,517	\$9,905	119.29%
Northwestern Oklahoma State Univ.	Alva, OK	\$3,270	\$8,100	147.71%	-	-	No Response
Peru State College	Peru, NE	\$3,638	\$6,571	80.61%	\$3,548	\$6,518	83.71%
Southwest State University	Marshall, MN	\$5,855	\$5,855	0.00%	\$6,772	\$6,772	0.00%
University of Arkansas-Monticello	Monticello, AR	\$3,910	\$7,660	95.91%	-	-	No Response
University of South Carolina-Aiken	Aiken, SC	\$6,128	\$12,270	100.23%	\$7,938	\$16,956	113.61%
Western State College of Colorado	Gunnison, CO	\$3,138	\$11,754	274.57%	-	-	No Response
			Peer Mean	122.14%		Peer Mean	91.89%

Wayne State College		Undergraduate			Graduate		
Institution	Location	Resident	Non-resident	Nonresident as Percent of Resident	Resident	Non-resident	Nonresident as Percent of Resident
Bemidji State University	Bemidji, MN	\$6,016	\$11,894	97.71%	\$7,058	\$10,754	52.37%
Eastern New Mexico University	Portales, NM	\$2,784	\$8,340	199.57%	\$3,108	\$8,664	178.76%
Fort Hays State University	Hays, KS	\$3,053	\$9,576	213.66%	\$3,374	\$8,907	163.99%
Georgia Southwestern University	Americas, GA	\$3,016	\$10,332	242.57%	\$3,504	\$12,282	250.51%
Minot State University	Minot, ND	\$4,092	\$9,870	141.20%	\$5,210	\$12,855	146.74%
Northern State University	Aberdeen, SD	\$4,699	\$9,687	106.15%	\$4,706	\$10,121	115.07%
Southeastern Oklahoma State Univ.	Durant, OK	\$3,372	\$8,193	142.99%	\$3,307	\$7,990	141.58%
Southern Arkansas University	Magnolia, AR	\$4,290	\$6,300	46.85%	\$4,172	\$5,780	38.54%
Southern Oregon University	Ashland, OR	\$5,005	\$16,054	220.76%	\$9,646	\$16,045	66.34%
Wayne State College	Wayne, NE	\$3,803	\$6,735	77.12%	\$3,804	\$6,774	78.08%
			Peer Mean	156.83%		Peer Mean	128.21%

* NA—Institution does not have graduate programs.

Chadron State College and Peer Institutions Undergraduate Tuition and Fees and Enrollment Trends

UNDERGRADUATE RESIDENT TUITION AND MANDATORY FEES						
	2000-01	2001-02	2002-03	2003-04	2004-05	2005-06
Chadron State College	\$2,361	\$2,481	\$2,847	\$3,181	\$3,495	\$3,663
Eastern New Mexico University	\$1,944	\$2,088	\$2,292	\$2,472	\$2,616	\$2,784
Fort Hays State University	\$2,179	\$2,217	\$2,328	\$2,540	\$2,901	\$3,053
Lander University	\$3,958	\$4,242	\$4,804	\$5,550	\$6,016	\$6,818
North Georgia College & State University	\$1,139	\$1,185	\$2,812	\$3,088	\$1,534	\$1,534
Northern State University	\$3,312	\$3,539	\$3,874	\$4,207	\$4,448	\$4,699
Northwestern Oklahoma State University	No Response	No Response	No Response	No Response	\$2,985	\$3,270
Southern Arkansas University	\$2,484	\$2,706	\$3,750	\$4,050	\$4,110	\$4,290
Southern Oregon University	\$3,369	\$3,555	No Response	No Response	\$4,697	\$5,005
Southwest Minnesota State University	\$3,425	\$3,716	\$4,091	\$4,615	\$5,294	\$5,855
University of North Carolina-Pembroke	\$1,860	\$2,069	\$2,365	\$2,565	\$1,413	\$1,490
UNDERGRADUATE NONRESIDENT TUITION AND MANDATORY FEES						
	2000-01	2001-02	2002-03	2003-04	2004-05	2005-06
Chadron State College	\$4,333	\$4,573	\$5,134	\$5,791	\$6,345	\$6,595
Eastern New Mexico University	\$7,128	\$7,644	\$7,848	\$8,028	\$8,172	\$8,340
Fort Hays State University	\$6,901	\$7,070	\$7,488	\$8,165	\$9,025	\$9,576
Lander University	\$7,846	\$8,610	\$9,748	\$11,200	\$12,184	\$13,758
North Georgia College & State University	\$3,953	\$4,083	\$10,342	\$11,368	\$5,192	\$5,192
Northern State University	\$7,264	\$7,622	\$8,123	\$8,918	\$9,291	\$9,687
Northwestern Oklahoma State University	No Response	No Response	No Response	No Response	\$7,395	\$8,100
Southern Arkansas University	\$3,732	\$4,050	\$5,610	\$6,000	\$6,060	\$6,300
Southern Oregon University	\$10,515	\$10,971	No Response	No Response	\$15,146	\$16,054
Southwest Minnesota State University	\$3,425	\$3,716	\$4,091	\$4,615	\$5,294	\$5,855
University of North Carolina-Pembroke	\$9,130	\$9,991	\$11,284	\$11,929	\$6,133	\$6,210
UNDERGRADUATE RESIDENT FTE ENROLLMENT						
	2000-01	2001-02	2002-03	2003-04	2004-05	2005-06 [^]
Chadron State College	1,609	1,573	1,592	1,546	1,511	1,455
Eastern New Mexico University	2,223	2,630	2,627	2,185	2,225	2,217
Fort Hays State University	3,864	3,681	3,795	3,718	3,684	3,612
Lander University	1,942	2,012	2,148	2,161	2,240	2,075
North Georgia College & State University	2,795	2,974*	3,159*	3,755*	3,807*	3,967*
Northern State University	1,676	1,588	1,585	1,674	1,410	1,429
Northwestern Oklahoma State University	No Response	No Response	No Response	No Response	No Response	No Response
Southern Arkansas University	1,787	1,964	1,997	1,912	1,919	1,897
Southern Oregon University	3,981*	4,038*	No Response	3,232	3,080	3,203
Southwest Minnesota State University	2,278	2,429	2,529	2,525	2,597	2,555
University of North Carolina-Pembroke	2,438	2,746	No Response	3,290	3,688	4,101
UNDERGRADUATE NONRESIDENT FTE ENROLLMENT						
	2000-01	2001-02	2002-03	2003-04	2004-05	2005-06 [^]
Chadron State College	422	457	442	479	510	501
Eastern New Mexico University	431	61	58	488	538	574
Fort Hays State University	187	182	211	794	1,117	1,254
Lander University	139	146	133	136	128	119
North Georgia College & State University	154	*	*	*	*	*
Northern State University	389	398	384	398	419	438
Northwestern Oklahoma State University	No Response	No Response	No Response	No Response	No Response	No Response
Southern Arkansas University	566	580	574	561	572	604
Southern Oregon University	*	*	No Response	857	781	812
Southwest Minnesota State University	587	585	549	584	604	666
University of North Carolina-Pembroke	100	127	No Response	196	182	201

[^] Estimate

* Nonresident data combined with resident data

Chadron State College and Peer Institutions Graduate Tuition and Fees and Enrollment Trends

GRADUATE RESIDENT TUITION AND MANDATORY FEES						
	2000-01	2001-02	2002-03	2003-04	2004-05	2005-06
Chadron State College	\$2,314	\$2,440	\$2,782	\$3,128	\$3,436	\$3,590
Eastern New Mexico University	\$2,166	\$2,328	\$2,556	\$2,760	\$2,922	\$3,108
Fort Hays State University	\$2,419	\$2,469	\$2,604	\$2,836	\$3,196	\$3,374
Lander University	\$3,958	\$4,650	\$5,260	\$6,060	\$6,568	\$7,440
North Georgia College & State Univ.	\$1,327	\$1,379	\$2,716	\$2,962	\$1,778	\$1,778
Northern State University	\$3,400	\$3,607	\$3,906	No Response	\$4,406	\$4,706
Northwestern Oklahoma State University	No Response	No Response	No Response	No Response	No Response	No Response
Southern Arkansas University	\$2,996	\$3,260	\$3,668	\$3,946	\$4,004	\$4,172
Southern Oregon University	\$5,844	\$6,111	No Response	No Response	\$9,053	\$9,646
Southwest Minnesota State University	\$4,046	\$4,294	\$4,861	\$5,509	\$6,318	\$6,772
University of North Carolina-Pembroke	\$1,708	\$1,904	\$2,192	\$2,362	\$1,307	\$1,365
GRADUATE NONRESIDENT TUITION AND MANDATORY FEES						
	2000-01	2001-02	2002-03	2003-04	2004-05	2005-06
Chadron State College	\$4,294	\$4,546	\$5,086	\$5,768	\$6,322	\$6,560
Eastern New Mexico University	\$7,344	\$7,884	\$8,112	\$8,316	\$8,478	\$8,664
Fort Hays State University	\$6,436	\$6,572	\$6,984	\$7,606	\$8,391	\$8,907
Lander University	\$7,846	\$9,474	\$10,732	\$12,400	\$13,432	\$15,162
North Georgia College & State Univ.	\$4,705	\$4,859	\$9,940	\$10,930	\$6,167	\$6,167
Northern State University	\$7,689	\$8,036	\$8,517	No Response	\$9,664	\$10,121
Northwestern Oklahoma State University	No Response	No Response	No Response	No Response	No Response	No Response
Southern Arkansas University	\$4,292	\$4,652	\$5,204	\$5,506	\$5,564	\$5,780
Southern Oregon University	\$10,323	\$10,755	No Response	No Response	\$15,146	\$16,045
Southwest Minnesota State University	\$4,046	\$4,294	\$4,861	\$5,509	\$6,318	\$6,772
University of North Carolina-Pembroke	\$8,978	\$9,972	\$11,277	\$11,874	\$6,100	\$6,158
GRADUATE RESIDENT FTE ENROLLMENT						
	2000-01	2001-02	2002-03	2003-04	2004-05	2005-06 [^]
Chadron State College	185	187	169	172	163	165
Eastern New Mexico University	289	342	333	300	358	345
Fort Hays State University	572	387	475	440	413	370
Lander University	116	85	105	79	45	42
North Georgia College & State Univ.	313	218*	241*	343*	339*	339*
Northern State University	89	103	101	84	56	67
Northwestern Oklahoma State University	No Response	No Response	No Response	No Response	No Response	No Response
Southern Arkansas University	85	90	64	75	92	103
Southern Oregon University	598*	574*	No Response	406	389	404
Southwest Minnesota State University	348	360	276	241	316	308
University of North Carolina-Pembroke	188	230	No Response	221	336	427
GRADUATE NONRESIDENT FTE ENROLLMENT						
	2000-01	2001-02	2002-03	2003-04	2004-05	2005-06 [^]
Chadron State College	31	27	36	52	57	54
Eastern New Mexico University	50	10	10	72	87	92
Fort Hays State University	48	36	42	170	174	149
Lander University	1	1	2	2	2	1
North Georgia College & State Univ.	16	*	*	*	*	*
Northern State University	14	15	29	24	15	18
Northwestern Oklahoma State University	No Response	No Response	No Response	No Response	No Response	No Response
Southern Arkansas University	5	4	6	7	9	14
Southern Oregon University	*	*	No Response	169	154	160
Southwest Minnesota State University	161	158	104	164	178	116
University of North Carolina-Pembroke	6	8	No Response	15	16	19

[^] Estimate

* Nonresident data combined with resident data

Peru State College and Peer Institutions Undergraduate Tuition and Fees and Enrollment Trends

UNDERGRADUATE RESIDENT TUITION AND MANDATORY FEES						
	2000-01	2001-02	2002-03	2003-04	2004-05	2005-06
Black Hills State University	\$3,153	\$3,629	\$3,931	\$4,265	\$4,518	\$4,754
Concord College	\$2,620	\$2,724	No Response	No Response	\$3,548	\$3,912
Dakota State University	\$3,568	\$3,774	\$4,042	\$4,379	\$4,614	\$4,832
Dickinson State University	\$2,378	\$2,463	\$2,798	\$3,139	\$3,799	\$4,154
Indiana University - East	\$3,206	\$3,415	No Response	No Response	\$4,601	\$4,806
Northwestern Oklahoma State University	No Response	No Response	No Response	No Response	\$2,985	\$3,270
Peru State College	\$2,379	\$2,526	\$2,908	\$3,274	\$3,514	\$3,638
Southwest State University	\$3,425	\$3,716	\$4,091	\$4,615	\$5,294	\$5,855
University of Arkansas-Monticello	\$2,680	\$2,935	No Response	No Response	\$3,765	\$3,910
University of South Carolina-Aiken	\$3,558	\$3,738	\$4,404	\$5,064	\$5,622	\$6,128
Western State College of Colorado	\$2,270	\$2,403	\$2,479	\$2,564	\$2,761	\$3,138
UNDERGRADUATE NONRESIDENT TUITION AND MANDATORY FEES						
	2000-01	2001-02	2002-03	2003-04	2004-05	2005-06
Black Hills State University	\$6,972	\$7,712	\$8,180	\$8,976	\$9,362	\$9,741
Concord College	\$5,762	\$6,116	No Response	No Response	\$8,008	\$8,686
Dakota State University	\$7,520	\$7,857	\$8,292	\$9,090	\$9,458	\$9,819
Dickinson State University	\$5,688	\$5,915	\$6,476	\$7,406	\$8,876	\$9,713
Indiana University - East	\$8,182	\$8,714	No Response	No Response	\$10,991	\$11,484
Northwestern Oklahoma State University	No Response	No Response	No Response	No Response	\$7,395	\$8,100
Peru State College	\$4,351	\$4,618	\$5,195	\$5,884	\$6,364	\$6,571
Southwest State University	\$3,425	\$3,716	\$4,091	\$4,615	\$5,294	\$5,855
University of Arkansas-Monticello	\$5,620	\$6,025	No Response	No Response	\$7,365	\$7,660
University of South Carolina-Aiken	\$8,084	\$8,264	\$9,114	\$10,204	\$11,264	\$12,270
Western State College of Colorado	\$8,019	\$8,453	\$9,043	\$9,746	\$10,747	\$11,754
UNDERGRADUATE RESIDENT FTE ENROLLMENT						
	2000-01	2001-02	2002-03	2003-04	2004-05	2005-06 [^]
Black Hills State University	2,098	2,096	2,109	4,688	4,557	4,480
Concord College	2,314	2,346	No Response	No Response	No Response	No Response
Dakota State University	1,159	1,249	No Response	2,394	2,191	2,212
Dickinson State University	1,238	1,326	1,073	1,844*	1,887*	1,904*
Indiana University - East	1,440	1,540	No Response	1,557	1,506	1,464
Northwestern Oklahoma State University	No Response	No Response	No Response	No Response	No Response	No Response
Peru State College	988	976	980	981	1,058	1,163
Southwest State University	2,278	2,429	2,529	2,525	2,597	2,555
University of Arkansas-Monticello	1,822	1,860	No Response	No Response	No Response	No Response
University of South Carolina-Aiken	2,425*	2,430*	2,533*	2,207	2,211	2,166
Western State College of Colorado	1,432	1,499	1,550	2,151	No Response	No Response
UNDERGRADUATE NONRESIDENT FTE ENROLLMENT						
	2000-01	2001-02	2002-03	2003-04	2004-05	2005-06 [^]
Black Hills State University	597	597	581	1,192	1,161	1,204
Concord College	476	470	No Response	No Response	No Response	No Response
Dakota State University	230	245	No Response	489	553	537
Dickinson State University	310	352	715	*	*	*
Indiana University - East	48	81	No Response	176	213	240
Northwestern Oklahoma State University	No Response	No Response	No Response	No Response	No Response	No Response
Peru State College	144	128	120	139	160	176
Southwest State University	587	585	549	584	604	666
University of Arkansas-Monticello	185	167	No Response	No Response	No Response	No Response
University of South Carolina-Aiken	*	*	*	389	350	316
Western State College of Colorado	640	595	591	No Response	No Response	No Response

[^] Estimate

* Nonresident data combined with resident data

Peru State College and Peer Institutions Graduate Tuition and Fees and Enrollment Trends

GRADUATE RESIDENT TUITION AND MANDATORY FEES						
	2000-01	2001-02	2002-03	2003-04	2004-05	2005-06
Black Hills State University	\$3,248	\$3,679	\$4,349	\$4,727	\$4,535	\$4,750
Concord College**	NA	NA	NA	NA	No Response	No Response
Dakota State University	\$3,605	\$3,796	\$4,041	\$4,398	\$3,892	\$4,812
Dickinson State University**	NA	NA	NA	NA	NA	NA
Indiana University - East	\$3,433	\$3,559	No Response	No Response	\$4,248	\$4,517
Northwestern Oklahoma State University	No Response	No Response	No Response	No Response	No Response	No Response
Peru State College	\$2,338	\$2,482	\$2,828	\$3,184	\$3,430	\$3,548
Southwest State University	\$4,046	\$4,294	\$4,861	\$5,509	\$6,318	\$6,772
University of Arkansas-Monticello	\$2,856	\$3,084	No Response	No Response	No Response	No Response
University of South Carolina-Aiken	\$4,314	\$4,534	\$5,530	\$6,348	\$7,040	\$7,938
Western State College of Colorado**	NA	NA	NA	NA	No Response	No Response
GRADUATE NONRESIDENT TUITION AND MANDATORY FEES						
	2000-01	2001-02	2002-03	2003-04	2004-05	2005-06
Black Hills State University	\$7,392	\$8,109	\$7,169	\$9,840	\$9,792	\$10,165
Concord College**	NA	NA	NA	NA	No Response	No Response
Dakota State University	\$7,894	\$8,225	\$8,652	\$9,461	\$9,149	\$10,228
Dickinson State University**	NA	NA	NA	NA	NA	NA
Indiana University - East	\$7,617	\$7,890	No Response	No Response	\$9,308	\$9,905
Northwestern Oklahoma State University	No Response	No Response	No Response	No Response	No Response	No Response
Peru State College	\$4,318	\$4,588	\$5,132	\$5,824	\$6,316	\$6,518
Southwest State University	\$4,046	\$4,294	\$4,861	\$5,509	\$6,318	\$6,772
University of Arkansas-Monticello	\$6,192	\$6,588	No Response	No Response	No Response	No Response
University of South Carolina-Aiken	\$9,182	\$9,954	\$11,818	\$13,560	\$15,070	\$16,956
Western State College of Colorado**	NA	NA	NA	NA	No Response	No Response
GRADUATE RESIDENT FTE ENROLLMENT						
	2000-01	2001-02	2002-03	2003-04	2004-05	2005-06 [^]
Black Hills State University	101	80	51	286	320	232
Concord College**	NA	NA	NA	No Response	No Response	No Response
Dakota State University	43	53	No Response	82	84	106
Dickinson State University**	NA	NA	NA	NA	NA	NA
Indiana University - East	26	26	No Response	29	32	33
Northwestern Oklahoma State University	No Response	No Response	No Response	No Response	No Response	No Response
Peru State College	146	148	120	118	123	136
Southwest State University	348	360	276	241	316	308
University of Arkansas-Monticello	84	103	No Response	No Response	No Response	No Response
University of South Carolina-Aiken	39*	38*	47*	34	40	50
Western State College of Colorado**	NA	NA	NA	No Response	No Response	No Response
GRADUATE NONRESIDENT FTE ENROLLMENT						
	2000-01	2001-02	2002-03	2003-04	2004-05	2005-06 [^]
Black Hills State University	5	4	6	49	65	21
Concord College**	NA	NA	NA	No Response	No Response	No Response
Dakota State University	12	20	No Response	50	52	46
Dickinson State University**	NA	NA	NA	NA	NA	NA
Indiana University - East	3	2	No Response	2	2	5
Northwestern Oklahoma State University	No Response	No Response	No Response	No Response	No Response	No Response
Peru State College	8	7	6	5	9	9
Southwest State University	161	158	104	164	178	116
University of Arkansas-Monticello	12	7	No Response	No Response	No Response	No Response
University of South Carolina-Aiken	*	*	*	14	12	10
Western State College of Colorado**	NA	NA	NA	No Response	No Response	No Response

[^] Estimate

* Nonresident data combined with resident data

** Institution has no graduate programs

Wayne State College and Peer Institutions Undergraduate Tuition and Fees and Enrollment Trends

UNDERGRADUATE RESIDENT TUITION AND MANDATORY FEES						
	2000-01	2001-02	2002-03	2003-04	2004-05	2005-06
Bemidji State University	\$3,574	\$4,163	\$4,475	\$5,053	\$5,654	\$6,016
Eastern New Mexico University	\$1,944	\$2,088	\$2,292	\$2,472	\$2,616	\$2,784
Fort Hays State University	\$2,179	\$2,217	\$2,328	\$2,540	\$2,901	\$3,053
Georgia Southwestern State University	\$2,398	\$2,500	\$2,564	\$2,766	\$2,876	\$3,016
Minot State University	\$2,454	\$2,554	No Response	No Response	\$3,712	\$4,092
Northern State University	\$3,312	\$3,539	\$3,874	\$4,207	\$4,448	\$4,699
Southeastern Oklahoma State University	\$2,081	\$2,328	\$2,443	\$2,947	\$3,123	\$3,372
Southern Arkansas University	\$2,484	\$2,706	\$3,750	\$4,050	\$4,110	\$4,290
Southern Oregon University	\$3,369	\$3,555	No Response	No Response	\$4,697	\$5,005
Wayne State College	\$2,603	\$2,825	\$3,014	\$3,432	\$3,672	\$3,803
UNDERGRADUATE NONRESIDENT TUITION AND MANDATORY FEES						
	2000-01	2001-02	2002-03	2003-04	2004-05	2005-06
Bemidji State University	\$6,886	\$8,053	\$8,715	\$9,915	\$11,148	\$11,894
Eastern New Mexico University	\$7,128	\$7,644	\$7,848	\$8,028	\$8,172	\$8,340
Fort Hays State University	\$6,901	\$7,070	\$7,488	\$8,165	\$9,025	\$9,576
Georgia Southwestern State University	\$8,028	\$8,296	\$8,594	\$9,402	\$9,844	\$10,332
Minot State University	\$6,034	\$6,301	No Response	No Response	\$8,990	\$9,870
Northern State University	\$7,264	\$7,622	\$8,123	\$8,918	\$9,291	\$9,687
Southeastern Oklahoma State University	\$4,736	\$5,221	\$5,596	\$6,847	\$7,452	\$8,193
Southern Arkansas University	\$3,732	\$4,050	\$5,610	\$6,000	\$6,060	\$6,300
Southern Oregon University	\$10,515	\$10,971	No Response	No Response	\$15,146	\$16,054
Wayne State College	\$4,575	\$4,917	\$5,301	\$6,042	\$6,522	\$6,735
UNDERGRADUATE RESIDENT FTE ENROLLMENT						
	2000-01	2001-02	2002-03	2003-04	2004-05	2005-06 [^]
Bemidji State University	3,585	3,623	3,659	3,598	3,480	3,319
Eastern New Mexico University	2,223	2,630	2,627	2,185	2,225	2,217
Fort Hays State University	3,864	3,681	3,795	3,718	3,684	3,612
Georgia Southwestern State University	1,503	1,527	1,547	1,748	1,832	1,935
Minot State University	1,957	2,328	No Response	2,697*	2,683*	2,679*
Northern State University	1,676	1,588	1,585	1,674	1,410	1,429
Southeastern Oklahoma State University	2,282	2,360	2,413	2,253	2,342	2,404
Southern Arkansas University	1,787	1,964	1,997	1,912	1,919	1,897
Southern Oregon University	3,981*	4,038*	No Response	3,232	3,080	3,203
Wayne State College	2,396	2,324	2,251	2,277	2,237	2,204
UNDERGRADUATE NONRESIDENT FTE ENROLLMENT						
	2000-01	2001-02	2002-03	2003-04	2004-05	2005-06 [^]
Bemidji State University	461	514	514	511	483	520
Eastern New Mexico University	431	61	58	488	538	574
Fort Hays State University	187	182	211	794	1,117	1,254
Georgia Southwestern State University	77	69	74	110	86	81
Minot State University	401	401	No Response	*	*	*
Northern State University	389	398	384	398	419	438
Southeastern Oklahoma State University	641	659	778	714	724	677
Southern Arkansas University	566	580	574	561	572	604
Southern Oregon University	*	*	No Response	857	781	812
Wayne State College	330	307	313	345	346	322

[^] Estimate

* Nonresident data combined with resident data

Wayne State College and Peer Institutions Graduate Tuition and Fees and Enrollment Trends

GRADUATE RESIDENT TUITION AND MANDATORY FEES						
	2000-01	2001-02	2002-03	2003-04	2004-05	2005-06
Bemidji State University	\$4,164	\$4,869	\$5,241	\$5,923	\$6,632	\$7,058
Eastern New Mexico University	\$2,166	\$2,328	\$2,556	\$2,760	\$2,922	\$3,108
Fort Hays State University	\$2,419	\$2,470	\$2,604	\$2,836	\$3,196	\$3,374
Georgia Southwestern State University	\$2,774	\$2,888	\$2,966	\$3,208	\$3,340	\$3,504
Minot State University	\$3,124	\$3,274	No Response	No Response	\$4,732	\$5,210
Northern State University	\$3,400	\$3,607	\$3,906	\$4,260	\$4,406	\$4,706
Southeastern Oklahoma State University	\$2,078	\$2,268	\$2,411	\$2,825	\$3,008	\$3,307
Southern Arkansas University	\$2,996	\$3,260	\$3,668	\$3,946	\$4,004	\$4,172
Southern Oregon University	\$5,844	\$6,111	No Response	No Response	\$9,053	\$9,646
Wayne State College	\$2,574	\$2,802	\$3,000	\$3,432	\$3,678	\$3,804
GRADUATE NONRESIDENT TUITION AND MANDATORY FEES						
	2000-01	2001-02	2002-03	2003-04	2004-05	2005-06
Bemidji State University	\$6,236	\$7,293	\$7,893	\$8,971	\$10,088	\$10,754
Eastern New Mexico University	\$7,344	\$7,884	\$8,112	\$8,316	\$8,478	\$8,664
Fort Hays State University	\$6,436	\$6,573	\$6,984	\$7,606	\$8,391	\$8,907
Georgia Southwestern State University	\$9,532	\$9,848	\$10,202	\$11,170	\$11,700	\$12,282
Minot State University	\$7,823	\$8,533	No Response	No Response	\$11,712	\$12,855
Northern State University	\$7,689	\$8,036	\$8,517	\$9,373	\$9,664	\$10,121
Southeastern Oklahoma State University	\$4,694	\$5,119	\$5,518	\$6,545	\$7,138	\$7,990
Southern Arkansas University	\$4,292	\$4,652	\$5,204	\$5,506	\$5,564	\$5,780
Southern Oregon University	\$10,323	\$10,755	No Response	No Response	\$15,146	\$16,045
Wayne State College	\$4,554	\$4,908	\$5,304	\$6,072	\$6,564	\$6,774
GRADUATE RESIDENT FTE ENROLLMENT						
	2000-01	2001-02	2002-03	2003-04	2004-05	2005-06 [^]
Bemidji State University	224	154	150	244	263	290
Eastern New Mexico University	289	342	333	300	358	345
Fort Hays State University	572	387	475	440	413	370
Georgia Southwestern State University	280	251	187	253	158	141
Minot State University	141	141	No Response	142*	161*	205*
Northern State University	89	103	101	84	56	67
Southeastern Oklahoma State University	137	140	162	204	188	168
Southern Arkansas University	85	90	64	75	92	103
Southern Oregon University	598*	574*	No Response	406	389	404
Wayne State College	337	369	342	410	463	446
GRADUATE NONRESIDENT FTE ENROLLMENT						
	2000-01	2001-02	2002-03	2003-04	2004-05	2005-06 [^]
Bemidji State University	23	27	25	53	57	102
Eastern New Mexico University	50	10	10	72	87	92
Fort Hays State University	48	36	42	170	174	149
Georgia Southwestern State University	23	20	12	3	2	11
Minot State University	25	25	No Response	*	*	*
Northern State University	14	15	29	24	15	18
Southeastern Oklahoma State University	35	36	45	45	45	53
Southern Arkansas University	5	4	6	7	9	14
Southern Oregon University	*	*	No Response	169	154	160
Wayne State College	31	31	34	61	77	81

[^] Estimate

* Nonresident data combined with resident data

Chadron State College — Student Payment Share

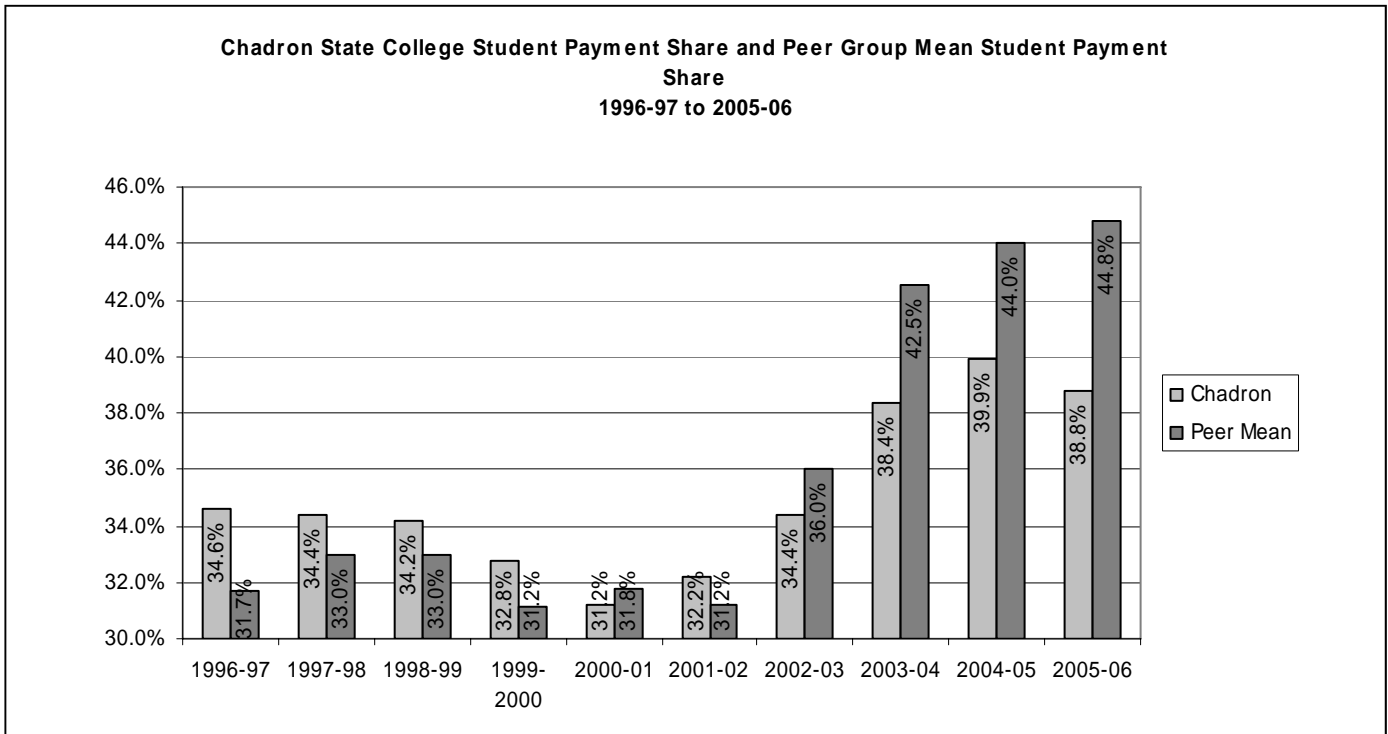

Data notes: Peer group mean and median are computed excluding data for Chadron State College and non-responding institutions.

Institution	Location	2005-06 est
Lander University	Greenwood, SC	65.14%
Southern Oregon University	Ashland, OR	62.69%
Southwest Minnesota State University	Marshall, MN	53.72%
Southern Arkansas University	Magnolia, AR	47.61%
Northern State University	Aberdeen, SD	44.56%
Chadron State College	Chadron, NE	38.80%
North Georgia College and State Univ.	Dahlonega, GA	38.75%
Fort Hays State University	Hays, KS	36.53%
University of North Carolina-Pembroke	Pembroke, NC	28.31%
Eastern New Mexico University	Portales, NM	26.01%
Northwestern Oklahoma State Univ.	Alva, OK	No Response
	Mean	44.81%
	Median	44.56%

Institution	Location	2004-05
Lander University	Greenwood, SC	64.24%
Southern Oregon University	Ashland, OR	63.72%
Southwest Minnesota State University	Marshall, MN	52.12%
Southern Arkansas University	Magnolia, AR	44.71%
Northern State University	Aberdeen, SD	44.56%
Chadron State College	Chadron, NE	39.92%
North Georgia College and State Univ.	Dahlonega, GA	38.20%
Fort Hays State University	Hays, KS	35.74%
University of North Carolina-Pembroke	Pembroke, NC	27.44%
Eastern New Mexico University	Portales, NM	25.70%
Northwestern Oklahoma State Univ.	Alva, OK	No Response
	Mean	44.05%
	Median	44.56%

Institution	Location	2003-04
Southern Oregon University	Ashland, OR	62.88%
Lander University	Greenwood, SC	62.55%
Southwest Minnesota State University	Marshall, MN	47.23%
Northern State University	Aberdeen, SD	44.48%
Southern Arkansas University	Magnolia, AR	43.45%
Chadron State College	Chadron, NE	38.35%
North Georgia College and State Univ.	Dahlonega, GA	36.90%
Fort Hays State University	Hays, KS	32.40%
University of North Carolina-Pembroke	Pembroke, NC	27.15%
Eastern New Mexico University	Portales, NM	25.88%
Northwestern Oklahoma State Univ.	Alva, OK	No Response
	Mean	42.55%
	Median	43.45%

Institution	Location	2002-2003
Southern Arkansas University	Magnolia, AR	43.10%
Northern State University	Aberdeen, SD	42.67%
Southwest State University	Marshall, MN	42.63%
Lander University	Greenwood, SC	41.61%
Chadron State College	Chadron, NE	34.36%
North Georgia College and State Univ.	Dahlonega, GA	29.79%
Fort Hays State University	Hays, KS	28.65%
Eastern New Mexico University	Portales, NM	23.75%
Northwestern Oklahoma State Univ.	Alva, OK	No Report
Southern Oregon University	Ashland, OR	No Report
University of North Carolina-Pembroke	Pembroke, NC	No Report
	Mean	36.03%
	Median	41.61%

Chadron State College — Student Payment Share

Institution	Location	2001-2002
Southwest State University	Marshall, MN	40.47%
Northern State University	Aberdeen, SD	40.47%
Southern Arkansas University	Magnolia, AR	39.16%
Lander University	Greenwood, SC	38.85%
Chadron State College	Chadron, NE	32.16%
North Georgia College and State Univ.	Dahlonega, GA	29.58%
Fort Hays State University	Hays, KS	22.88%
Eastern New Mexico University	Portales, NM	21.56%
University of North Carolina-Pembroke	Pembroke, NC	16.71%
Northwestern Oklahoma State Univ.	Alva, OK	No Report
Southern Oregon University	Ashland, OR	No Report
	Mean	31.21%
	Median	34.21%

Institution	Location	2000-2001
Southern Oregon University	Ashland, OR	47.38%
Northern State University	Aberdeen, SD	45.37%
Lander University	Greenwood, SC	42.07%
Southwest State University	Marshall, MN	38.82%
Southern Arkansas University	Magnolia, AR	38.20%
Chadron State College	Chadron, NE	31.17%
North Georgia College and State	Dahlonega, GA	30.58%
Fort Hays State University	Hays, KS	22.34%
Eastern New Mexico University	Portales, NM	21.32%
Northwestern Oklahoma State Univ.	Alva, OK	Not provided
University of North Carolina-	Pembroke, NC	Not provided
	Mean	31.79%
	Median	38.20%

Institution	Location	1999-2000
Southern Oregon University	Ashland, OR	45.80%
Northern State University	Aberdeen, SD	44.66%
Lander University	Greenwood, SC	44.06%
Southwest State University	Marshall, MN	37.13%
Southern Arkansas University	Magnolia, AR	35.11%
Chadron State College	Chadron, NE	32.76%
North Georgia College and State Univ.	Dahlonega, GA	30.31%
Fort Hays State University	Hays, KS	22.38%
Eastern New Mexico University	Portales, NM	20.96%
Northwestern Oklahoma State Univ.	Alva, OK	Not provided
University of North Carolina-Pembroke	Pembroke, NC	Not provided
	Mean	31.16%
	Median	35.11%

Institution	Location	1998-1999
Southern Oregon University	Ashland, OR	51.20%
Lander University	Greenwood, SC	47.10%
Northern State University	Aberdeen, SD	42.70%
Southwest State University	Marshall, MN	35.80%
Chadron State College	Chadron, NE	34.20%
North Georgia College and State Univ.	Dahlonega, GA	30.80%
Fort Hays State University	Hays, KS	28.60%
Northwestern Oklahoma State Univ.	Alva, OK	26.50%
Eastern New Mexico University	Portales, NM	20.60%
University of North Carolina-Pembroke	Pembroke, NC	13.90%
Southern Arkansas University	Magnolia, AR	Not provided
	Mean	33.00%
	Median	30.80%

Institution	Location	1997-1998
Southern Oregon University	Ashland, OR	51.40%
Lander University	Greenwood, SC	49.30%
Northern State University	Aberdeen, SD	40.30%
Southwest State University	Marshall, MN	34.70%
Chadron State College	Chadron, NE	34.40%
North Georgia College and State Univ.	Dahlonega, GA	31.40%
Fort Hays State University	Hays, KS	28.60%
Northwestern Oklahoma State Univ.	Alva, OK	26.80%
Eastern New Mexico University	Portales, NM	21.40%
University of North Carolina-Pembroke	Pembroke, NC	13.40%
Southern Arkansas University	Magnolia, AR	Not provided
	Mean	33.00%
	Median	31.40%

Institution	Location	1996-1997
Southern Oregon State College	Ashland, OR	53.40%
Northern State University	Aberdeen, SD	40.70%
Chadron State College	Chadron, NE	34.60%
Southwest State University	Marshall, MN	31.50%
North Georgia College and State Univ.	Dahlonega, GA	29.40%
Fort Hays State University	Hays, KS	29.00%
Eastern New Mexico University	Portales, NM	19.90%
University of North Carolina-Pembroke	Pembroke, NC	17.80%
Lander University	Greenwood, SC	Not provided
Northwestern Oklahoma State Univ.	Alva, OK	Not provided
Southern Arkansas University	Magnolia, AR	Not provided
	Mean	31.70%
	Median	29.40%

Peru State College — Student Payment Share

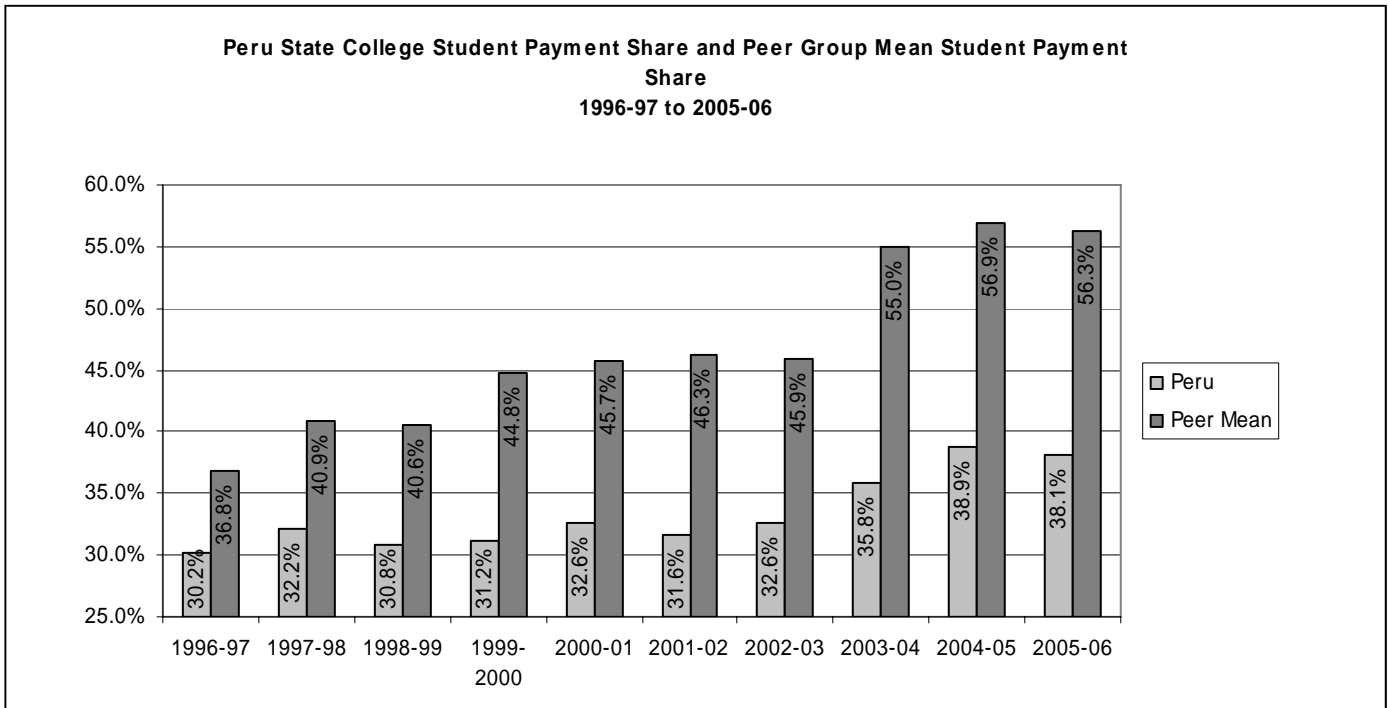

Data notes: Peer group mean and median are computed excluding data for Peru State College and non-responding institutions.

Institution	Location	2005-06 est
University of South Carolina-Aiken	Aiken, SC	65.10%
Dickinson State University	Dickinson, ND	58.20%
Southwest State University	Marshall, MN	53.72%
Dakota State University	Madison, SD	53.52%
Indiana University-East	Richmond, IN	50.86%
Peru State College	Peru, NE	38.06%
Black Hills State University	Spearfish, SD	Not Available
Concord College	Athens, WV	No Response
Northwestern Oklahoma State Univ.	Alva, OK	No Response
University of Arkansas-Monticello	Monticello, AR	No Response
Western State College of Colorado	Gunnison, CO	No Response
	Mean	56.28%
	Median	53.72%

Institution	Location	2004-05
Black Hills State University	Spearfish, SD	65.21%
University of South Carolina-Aiken	Aiken, SC	64.91%
Dickinson State University	Dickinson, ND	56.50%
Dakota State University	Madison, SD	53.82%
Southwest State University	Marshall, MN	52.12%
Indiana University-East	Richmond, IN	49.01%
Peru State College	Peru, NE	38.85%
Concord College	Athens, WV	No Response
Northwestern Oklahoma State Univ.	Alva, OK	No Response
University of Arkansas-Monticello	Monticello, AR	No Response
Western State College of Colorado	Gunnison, CO	No Response
	Mean	56.93%
	Median	55.16%

Institution	Location	2003-04
Black Hills State University	Spearfish, SD	63.90%
University of South Carolina-Aiken	Aiken, SC	63.47%
Dakota State University	Madison, SD	53.70%
Dickinson State University	Dickinson, ND	52.86%
Indiana University-East	Richmond, IN	48.98%
Southwest State University	Marshall, MN	47.23%
Peru State College	Peru, NE	35.78%
Concord College	Athens, WV	No Response
Northwestern Oklahoma State Univ.	Alva, OK	No Response
University of Arkansas-Monticello	Monticello, AR	No Response
Western State College of Colorado	Gunnison, CO	No Response
	Mean	55.02%
	Median	53.28%

Institution	Location	2002-2003
University of South Carolina-Aiken	Aiken, SC	56.93%
Dakota State University	Madison, SD	51.16%
Southwest State University	Marshall, MN	42.63%
Dickinson State University	Dickinson, ND	40.44%
Black Hills State University	Spearfish, SD	38.25%
Peru State College	Peru, NE	32.65%
Concord College	Athens, WV	No Report
Indiana University-East	Richmond, IN	No Report
Northwestern Oklahoma State Univ.	Alva, OK	No Report
University of Arkansas-Monticello	Monticello, AR	No Report
Western State College of Colorado	Gunnison, CO	No Report
	Mean	45.88%
	Median	42.63%

Peru State College — Student Payment Share

Institution	Location	2001-2002
Western State College of Colorado	Gunnison, CO	58.93%
Dakota State University	Madison, SD	51.80%
University of South Carolina-Aiken	Aiken, SC	50.10%
Southwest State University	Marshall, MN	40.47%
Black Hills State University	Spearfish, SD	39.37%
Dickinson State University	Dickinson, ND	37.21%
Peru State College	Peru, NE	31.58%
Concord College	Athens, WV	No Report
Indiana University-East	Richmond, IN	No Report
Northwestern Oklahoma State Univ.	Alva, OK	No Report
University of Arkansas-Monticello	Monticello, AR	No Report
	Mean	46.31%
	Median	45.28%

Institution	Location	2000-2001
Black Hills State University	Spearfish, SD	61.56%
Western State College of Colorado	Gunnison, CO	58.86%
University of South Carolina-Aiken	Aiken, SC	47.73%
Dakota State University	Madison, SD	47.01%
Concord College	Athens, WV	45.37%
Indiana University-East	Richmond, IN	41.28%
Southwest State University	Marshall, MN	38.82%
Dickinson State University	Dickinson, ND	37.72%
University of Arkansas-Monticello	Monticello, AR	32.64%
Peru State College	Peru, NE	32.60%
Northwestern Oklahoma State Univ.	Alva, OK	Not provided
	Mean	45.67%
	Median	45.37%

Institution	Location	1999-2000
Black Hills State University	Spearfish, SD	59.25%
Western State College of Colorado	Gunnison, CO	58.51%
University of South Carolina-Aiken	Aiken, SC	47.37%
Concord College	Athens, WV	46.04%
Dickinson State University	Dickinson, ND	40.98%
Indiana University-East	Richmond, IN	40.44%
Dakota State University	Madison, SD	39.97%
Southwest State University	Marshall, MN	37.13%
University of Arkansas-Monticello	Monticello, AR	33.07%
Peru State College	Peru, NE	31.17%
Northwestern Oklahoma State Univ.	Alva, OK	Not provided
	Mean	44.75%
	Median	40.98%

Institution	Location	1998-1999
Western State College	Gunnison, CO	58.90%
University of South Carolina	Aiken, SC	50.00%
Concord College	Athens, WV	47.70%
Indiana University - East	Richmond, IN	41.30%
Dakota State University	Madison, SD	38.90%
Dickinson State University	Dickinson, ND	38.00%
Southwest State University	Marshall, MN	35.80%
Black Hills State University	Spearfish, SD	35.60%
University of Arkansas	Monticello, AR	33.60%
Peru State College	Peru, NE	30.80%
Northwestern Oklahoma State Univ.	Alva, OK	26.50%
	Mean	40.60%
	Median	38.50%

Institution	Location	1997-1998
Western State College	Gunnison, CO	60.40%
University of South Carolina	Aiken, SC	49.10%
Concord College	Athens, WV	48.30%
Indiana University - East	Richmond, IN	41.50%
Dickinson State University	Dickinson, ND	39.40%
Dakota State University	Madison, SD	38.70%
Black Hills State University	Spearfish, SD	36.80%
Southwest State University	Marshall, MN	34.70%
University of Arkansas	Monticello, AR	33.00%
Peru State College	Peru, NE	32.20%
Northwestern Oklahoma State Univ.	Alva, OK	26.80%
	Mean	40.90%
	Median	39.10%

Institution	Location	1996-1997
Western State College	Gunnison, CO	55.10%
University of South Carolina at Aiken	Aiken, SC	45.30%
Concord College	Athens, WV	42.30%
Indiana University - East	Richmond, IN	41.60%
Dakota State University	Madison, SD	35.30%
Southwest State University	Marshall, MN	31.50%
Peru State College	Peru, NE	30.20%
Dickinson State University	Dickinson, ND	6.80%
Northwestern Oklahoma State Univ.	Alva, OK	Not provided
University of Arkansas	Monticello, AR	Not provided
Black Hills State University	Spearfish, SD	Not provided
	Mean	36.80%
	Median	41.60%

Wayne State College — Student Payment Share

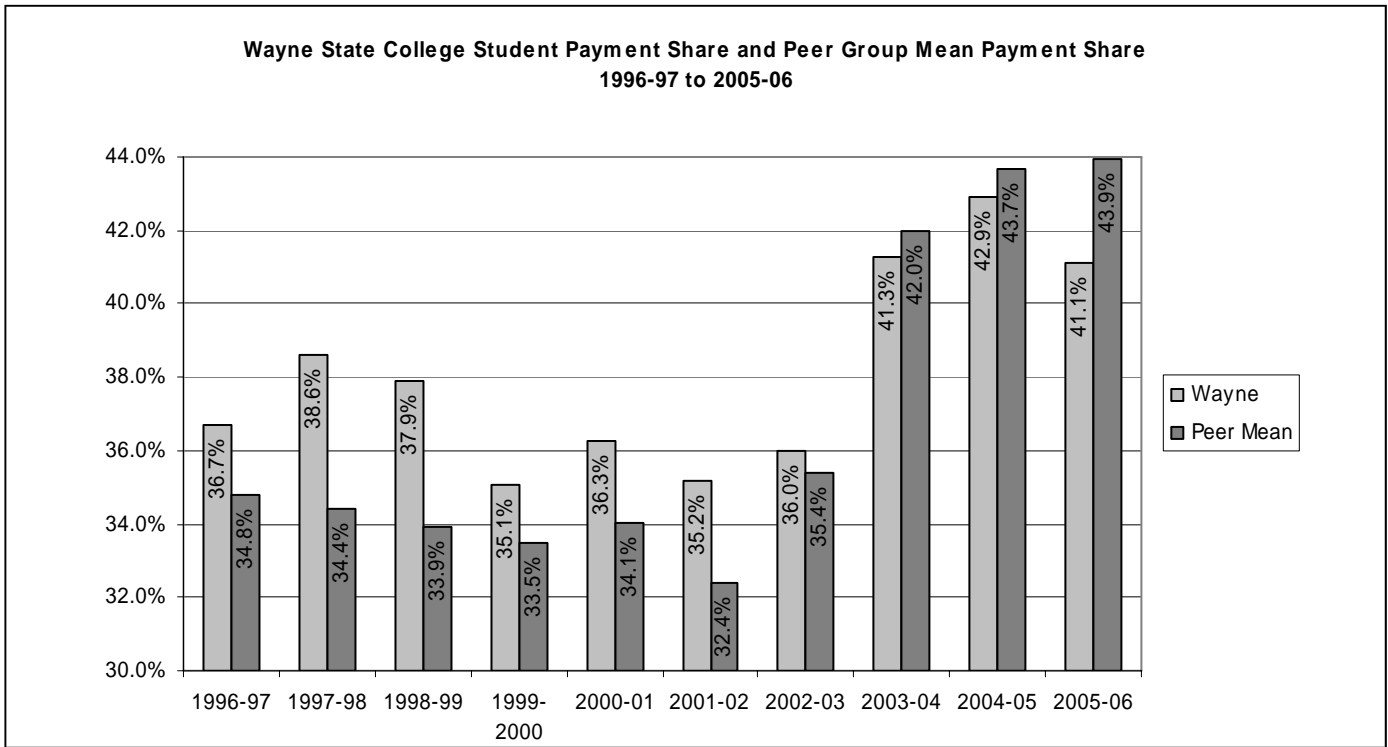

Data notes: Peer group mean and median are computed excluding data for Wayne State College and non-responding institutions.

Institution	Location	2005-06
Southern Oregon University	Ashland, OR	62.69%
Bemidji State University	Bemidji, MN	56.68%
Minot State University	Minot, ND	50.75%
Southern Arkansas University	Magnolia, AR	47.61%
Northern State University	Aberdeen, SD	44.56%
Wayne State College	Wayne, NE	41.13%
Georgia Southwestern University	Americas, GA	37.85%
Fort Hays State University	Hays, KS	36.53%
Southeastern Oklahoma State Univ.	Durant, OK	32.85%
Eastern New Mexico University	Portales, NM	26.01%
	Mean	43.95%
	Median	44.56%

Institution	Location	2004-05
Southern Oregon University	Ashland, OR	63.72%
Bemidji State University	Bemidji, MN	54.03%
Minot State University	Minot, ND	52.01%
Southern Arkansas University	Magnolia, AR	44.71%
Northern State University	Aberdeen, SD	44.56%
Wayne State College	Wayne, NE	42.92%
Georgia Southwestern University	Americas, GA	36.88%
Fort Hays State University	Hays, KS	35.74%
Southeastern Oklahoma State Univ.	Durant, OK	35.55%
Eastern New Mexico University	Portales, NM	25.70%
	Mean	43.66%
	Median	44.56%

Institution	Location	2003-04
Southern Oregon University	Ashland, OR	62.88%
Bemidji State University	Bemidji, MN	51.66%
Minot State University	Minot, ND	47.50%
Northern State University	Aberdeen, SD	44.48%
Southern Arkansas University	Magnolia, AR	43.45%
Wayne State College	Wayne, NE	41.29%
Georgia Southwestern University	Americas, GA	34.97%
Southeastern Oklahoma State Univ.	Durant, OK	34.70%
Fort Hays State University	Hays, KS	32.40%
Eastern New Mexico University	Portales, NM	25.88%
	Mean	41.99%
	Median	43.97%

Institution	Location	2002-2003
Bemidji State University	Bemidji, MN	47.09%
Southern Arkansas University	Magnolia, AR	43.10%
Northern State University	Aberdeen, SD	42.67%
Wayne State College	Wayne, NE	36.02%
Georgia Southwestern University	Americas, GA	33.46%
Southeastern Oklahoma State Univ.	Durant, OK	29.20%
Fort Hays State University	Hays, KS	28.65%
Eastern New Mexico University	Portales, NM	23.75%
Minot State University	Minot, ND	No Report
Southern Oregon University	Ashland, OR	No Report
	Mean	35.42%
	Median	33.46%

Wayne State College — Student Payment Share

Institution	Location	2001-2002
Bemidji State University	Bemidji, MN	43.99%
Northern State University	Aberdeen, SD	40.47%
Southern Arkansas University	Magnolia, AR	39.16%
Wayne State College	Wayne, NE	35.24%
Georgia Southwestern State Univ.	Americas, GA	32.60%
Southeastern Oklahoma State Univ.	Durant, OK	26.11%
Fort Hays State University	Hays, KS	22.88%
Eastern New Mexico University	Portales, NM	21.56%
Minot State University	Minot, ND	No Report
Southern Oregon University	Ashland, OR	No Report
	Mean	32.40%
	Median	32.60%

Institution	Location	2000-2001
Southern Oregon University	Ashland, OR	47.38%
Northern State University	Aberdeen, SD	45.37%
Bemidji State University	Bemidji, MN	41.57%
Southern Arkansas University	Magnolia, AR	38.20%
Wayne State College	Wayne, NE	36.27%
Minot State University	Minot, ND	32.92%
Georgia Southwestern State Univ.	Americas, GA	32.84%
Southeastern Oklahoma State Univ.	Durant, OK	24.53%
Fort Hays State University	Hays, KS	22.34%
Eastern New Mexico University	Portales, NM	21.32%
	Mean	34.05%
	Median	32.92%

Institution	Location	1999-2000
Southern Oregon University	Ashland, OR	45.80%
Northern State University	Aberdeen, SD	44.66%
Bemidji State University	Bemidji, MN	39.48%
Minot State University	Minot, ND	35.34%
Southern Arkansas University	Magnolia, AR	35.11%
Wayne State College	Wayne, NE	35.06%
Georgia Southwestern State Univ.	Americas, GA	32.42%
Southeastern Oklahoma State Univ.	Durant, OK	25.15%
Fort Hays State University	Hays, KS	22.38%
Eastern New Mexico University	Portales, NM	20.96%
	Mean	33.48%
	Median	35.11%

Institution	Location	1998-1999
Southern Oregon University	Ashland, OR	51.20%
Northern State University	Aberdeen, SD	42.70%
Wayne State College	Wayne, NE	37.90%
Minot State University	Minot, ND	36.40%
Bemidji State University	Bemidji, MN	35.30%
Southern Arkansas University	Magnolia, AR	32.30%
Georgia Southwestern State Univ.	Americas, GA	31.20%
Fort Hays State University	Hays, KS	28.60%
Southeastern Oklahoma State Univ.	Durant, OK	26.40%
Eastern New Mexico University	Portales, NM	20.60%
	Mean	33.90%
	Median	32.30%

Institution	Location	1997-1998
Southern Oregon University	Ashland, OR	51.40%
Northern State University	Aberdeen, SD	40.30%
Bemidji State University	Bemidji, MN	39.70%
Wayne State College	Wayne, NE	38.60%
Minot State University	Minot, ND	37.30%
Georgia Southwestern State Univ.	Americas, GA	32.60%
Southern Arkansas University	Magnolia, AR	32.00%
Fort Hays State University	Hays, KS	28.60%
Southeastern Oklahoma State Univ.	Durant, OK	26.70%
Eastern New Mexico University	Portales, NM	21.40%
	Mean	34.40%
	Median	32.60%

Institution	Location	1996-1997
Southern Oregon State College	Ashland, OR	53.40%
Northern State University	Aberdeen, SD	40.70%
Bemidji State University	Bemidji, MN	38.80%
Wayne State College	Wayne, NE	36.70%
Georgia Southwestern State Univ.	Americas, GA	32.60%
Minot State University	Minot, ND	29.10%
Fort Hays State University	Hays, KS	29.00%
Eastern New Mexico University	Portales, NM	19.90%
Southeastern Oklahoma State Univ.	Durant, OK	Not provided
Southern Arkansas University	Magnolia, AR	Not provided
	Mean	34.80%
	Median	32.60%

Chadron State College Tuition and Mandatory Fees Increases Compared to Inflation and as Percentage of Income

**Chadron State College Mandatory Tuition and Fees Annual Increases as Compared to Inflation
1996-97 to 2005-06¹**

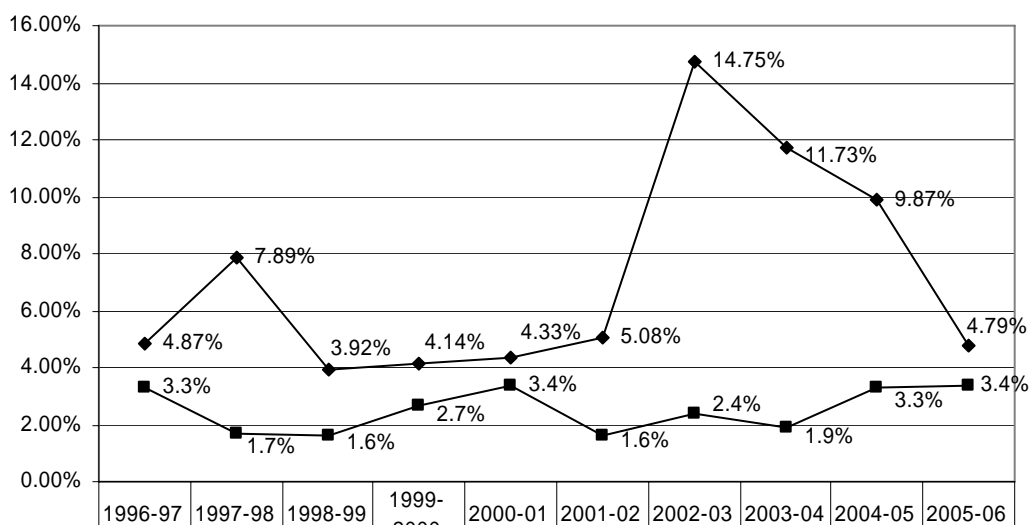

◆ Percent change in tuition and fees	4.87%	7.89%	3.92%	4.14%	4.33%	5.08%	14.75%	11.73%	9.87%	4.79%
■ Inflation (CPI)	3.3%	1.7%	1.6%	2.7%	3.4%	1.6%	2.4%	1.9%	3.3%	3.4%

**What Percentage of Family Income would be Required to Pay Undergraduate Resident Tuition and
Mandatory Fees at Chadron State College in 1996-97 through 2004-05²**

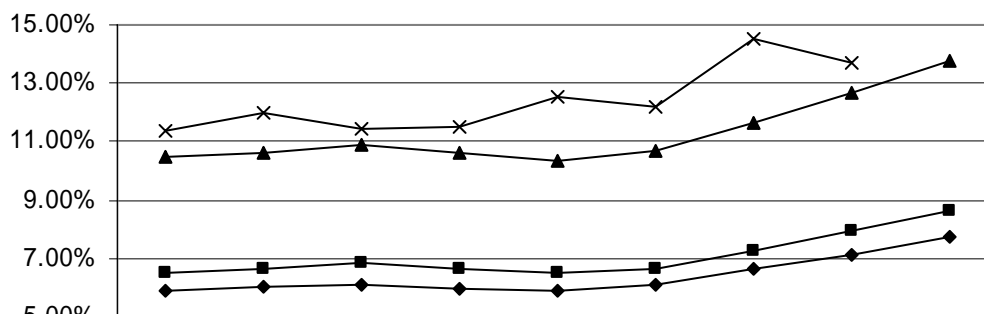

◆ Average Median Family Income	5.92%	6.03%	6.08%	5.97%	5.89%	6.08%	6.61%	7.15%	7.72%
■ Average Low Family Income	6.53%	6.65%	6.82%	6.64%	6.48%	6.66%	7.28%	7.92%	8.62%
▲ Average Very Low Family Income	10.45%	10.64%	10.92%	10.62%	10.37%	10.66%	11.65%	12.68%	13.80%
× Average Per Capita Income	11.36%	11.99%	11.44%	11.48%	12.57%	12.18%	14.50%	13.67%	

Data notes: 1) CPI estimate covers the academic year listed except for 2005-06, which covers 1/2 of the year. 2) Average, low, and very low income values are based on United States Department of Housing and Urban Development annual median income estimates for a family of four. Low-income families are defined as families whose incomes do not exceed 80 percent of the median family income for the area. Very low-income families are defined as families whose incomes do not exceed 50 percent of the median family income for the area. Value listed for average, low, and very low income is the average median low or very low income for the institutional service area. Average per capita income is the total personal income for all counties in the institution's service area divided by the total population of the service area. Per capita information for 2004-05 not available at the time of this writing.

Peru State College Tuition and Mandatory Fees Increases Compared to Inflation and as Percentage of Income

**Peru State College Mandatory Tuition and Fees Annual Increases as Compared to Inflation
1996-97 to 2005-06¹**

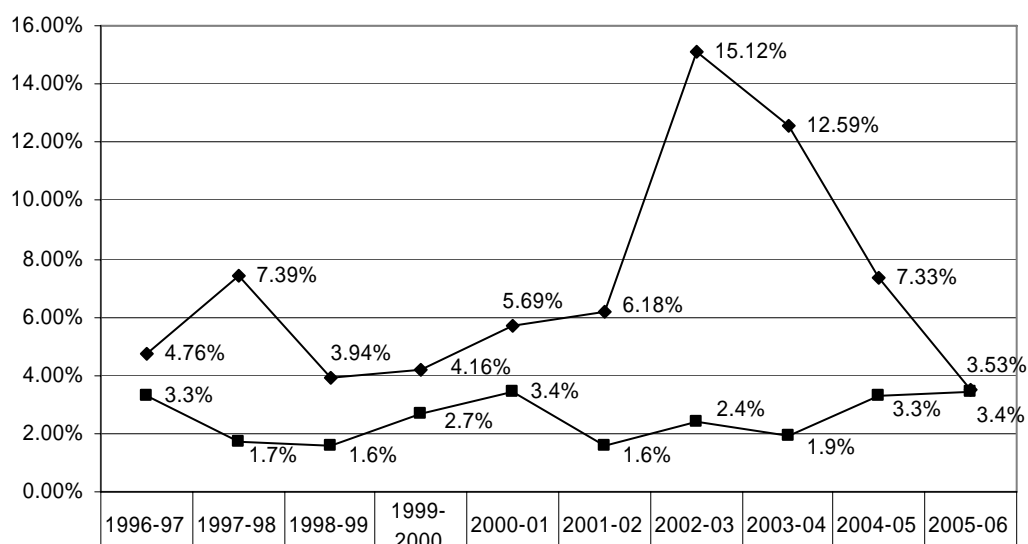

◆ Percent change in tuition and fees	4.76%	7.39%	3.94%	4.16%	5.69%	6.18%	15.12%	12.59%	7.33%	3.53%
■ Inflation (CPI)	3.3%	1.7%	1.6%	2.7%	3.4%	1.6%	2.4%	1.9%	3.3%	3.4%

**What Percentage of Family Income would be Required to Pay Undergraduate Resident Tuition and
Mandatory Fees at Peru State College in 1996-97 through 2004-05²**

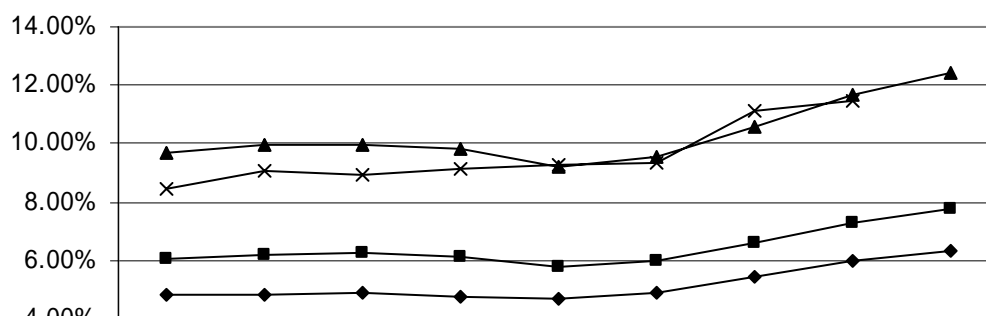

◆ Average Median Family Income	4.82%	4.83%	4.90%	4.76%	4.71%	4.88%	5.44%	5.97%	6.32%
■ Average Low Family Income	6.06%	6.22%	6.24%	6.13%	5.77%	5.98%	6.59%	7.30%	7.75%
▲ Average Very Low Family Income	9.70%	9.96%	9.99%	9.81%	9.23%	9.56%	10.55%	11.67%	12.40%
× Average Per Capita Income	8.44%	9.06%	8.95%	9.16%	9.27%	9.36%	11.11%	11.44%	

Data notes: 1) CPI estimate covers the academic year listed except for 2005-06, which covers 1/2 of the year. 2) Average, low, and very low income values are based on United States Department of Housing and Urban Development annual median income estimates for a family of four. Low-income families are defined as families whose incomes do not exceed 80 percent of the median family income for the area. Very low-income families are defined as families whose incomes do not exceed 50 percent of the median family income for the area. Value listed for average, low, and very low income is the average median low or very low income for the institutional service area. Average per capita income is the total personal income for all counties in the institution's service area divided by the total population of the service area. Per capita information for 2004-05 not available at the time of this writing.

Wayne State College Tuition and Mandatory Fees Increases Compared to Inflation and as Percentage of Income

**Wayne State College Mandatory Tuition and Fees Annual Increases as Compared to Inflation
1996-97 to 2005-06¹**

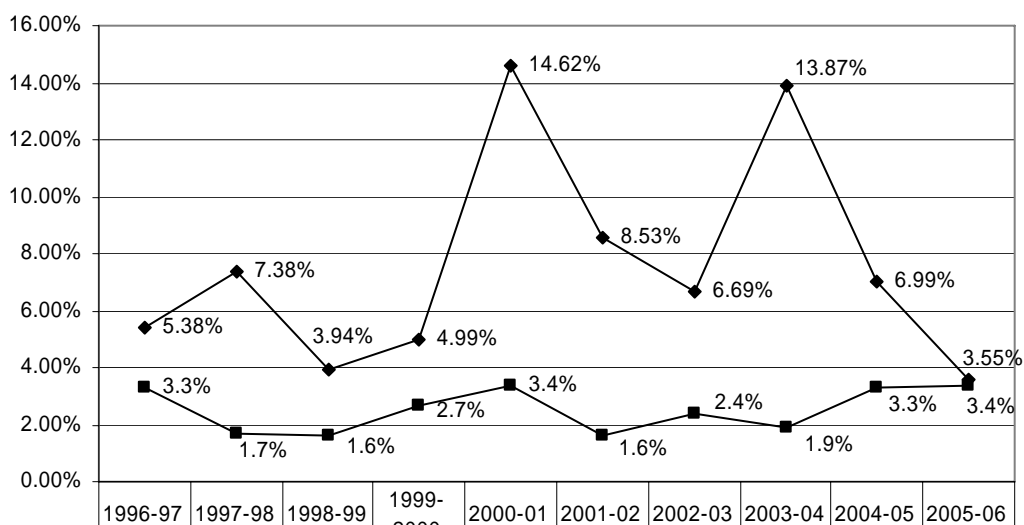

◆ Percent change in tuition and fees	5.38%	7.38%	3.94%	4.99%	14.62%	8.53%	6.69%	13.87%	6.99%	3.55%
■ Inflation (CPI)	3.3%	1.7%	1.6%	2.7%	3.4%	1.6%	2.4%	1.9%	3.3%	3.4%

**What Percentage of Family Income would be Required to Pay Undergraduate Resident Tuition and
Mandatory Fees at Wayne State College in 1996-97 through 2004-05²**

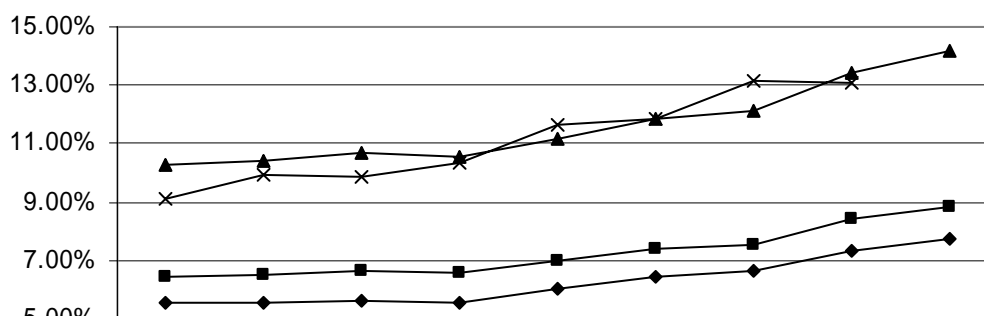

◆ Average Median Family Income	5.54%	5.57%	5.65%	5.56%	6.00%	6.42%	6.61%	7.35%	7.71%
■ Average Low Family Income	6.44%	6.52%	6.67%	6.57%	6.96%	7.43%	7.57%	8.39%	8.86%
▲ Average Very Low Family Income	10.30%	10.44%	10.68%	10.52%	11.14%	11.88%	12.11%	13.43%	14.18%
× Average Per Capita Income	9.08%	9.93%	9.88%	10.32%	11.64%	11.86%	13.17%	13.08%	

Data notes: 1) CPI estimate covers the academic year listed except for 2005-06, which covers 1/2 of the year. 2) Average, low, and very low income values are based on United States Department of Housing and Urban Development annual median income estimates for a family of four. Low-income families are defined as families whose incomes do not exceed 80 percent of the median family income for the area. Very low-income families are defined as families whose incomes do not exceed 50 percent of the median family income for the area. Value listed for average, low, and very low income is the average median low or very low income for the institutional service area. Average per capita income is the total personal income for all counties in the institution's service area divided by the total population of the service area. Per capita information for 2004-05 not available at the time of this writing.

Chadron State College Peer Group Comparisons of State Appropriations Per FTE

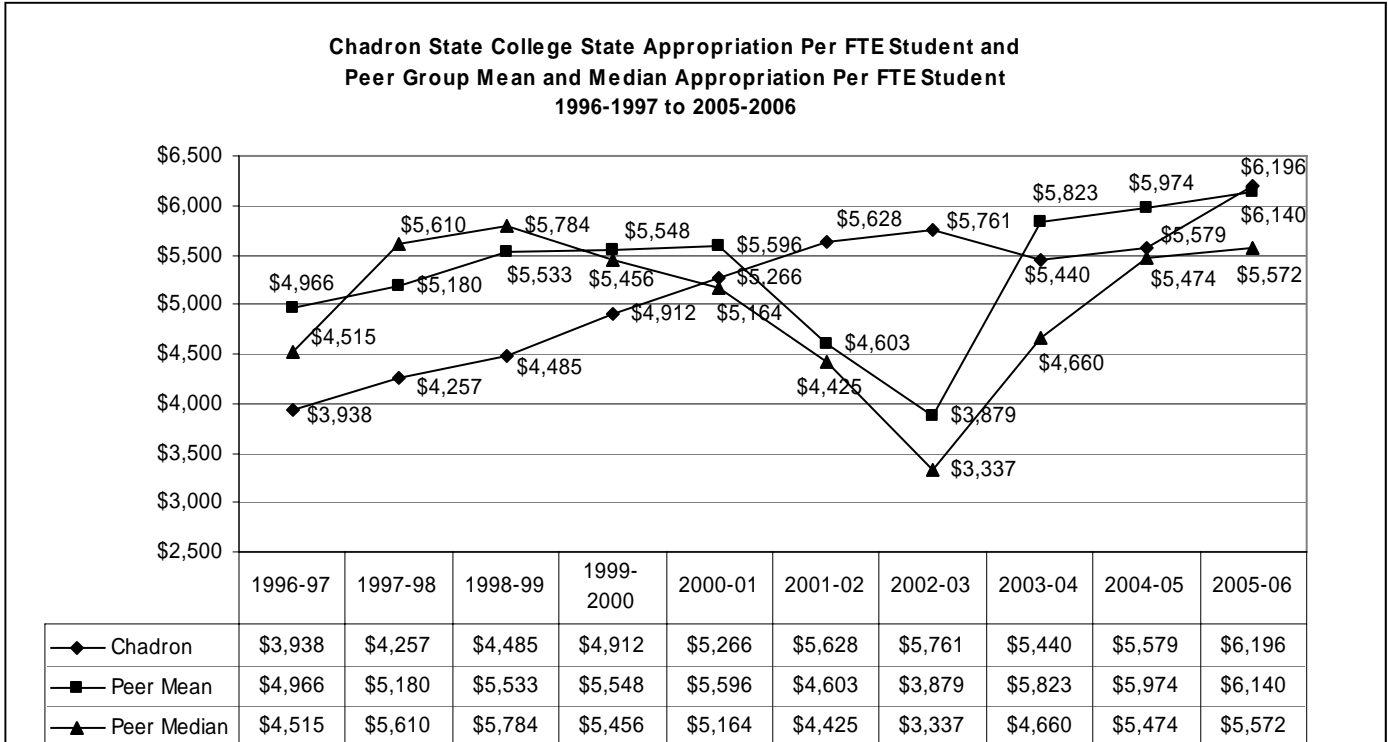

Data notes: Peer group mean and median are computed excluding data for Chadron State College and non-responding institutions.

Institution	Location	2005-06 est
Eastern New Mexico University	Portales, NM	\$11,935
Univ. of North Carolina-Pembroke	Pembroke, NC	\$8,921
Chadron State University	Chadron, NE	\$6,196
Fort Hays State University	Hays, KS	\$6,093
Northern State University	Aberdeen, SD	\$5,638
Southern Arkansas University	Magnolia, AR	\$5,572
North Georgia Coll. and State Univ.	Dahlonega, GA	\$5,086
Lander University	Greenwood, SC	\$4,334
Southwest Minnesota State Univ.	Marshall, MN	\$4,310
Southern Oregon University	Ashland, OR	\$3,369
Northwestern Oklahoma State Univ.	Alva, OK	No Response
	Mean	\$6,140
	Median	\$5,572

Institution	Location	2004-05
Eastern New Mexico University	Portales, NM	\$11,620
Univ. of North Carolina-Pembroke	Pembroke, NC	\$9,106
Fort Hays State University	Hays, KS	\$5,919
Northern State University	Aberdeen, SD	\$5,626
Chadron State University	Chadron, NE	\$5,579
Southern Arkansas University	Magnolia, AR	\$5,474
North Georgia Coll. and State Univ.	Dahlonega, GA	\$4,797
Southwest Minnesota State Univ.	Marshall, MN	\$4,054
Lander University	Greenwood, SC	\$3,845
Southern Oregon University	Ashland, OR	\$3,322
Northwestern Oklahoma State Univ.	Alva, OK	No Response
	Mean	\$5,974
	Median	\$5,474

Institution	Location	2003-04
Eastern New Mexico University	Portales, NM	\$11,332
Univ. of North Carolina-Pembroke	Pembroke, NC	\$9,145
Fort Hays State University	Hays, KS	\$5,944
Southern Arkansas University	Magnolia, AR	\$5,452
Chadron State University	Chadron, NE	\$5,440
Northern State University	Aberdeen, SD	\$4,660
North Georgia Coll. and State Univ.	Dahlonega, GA	\$4,612
Southwest Minnesota State Univ.	Marshall, MN	\$4,338
Lander University	Greenwood, SC	\$3,817
Southern Oregon University	Ashland, OR	\$3,111
Northwestern Oklahoma State Univ.	Alva, OK	No Response
	Mean	\$5,823
	Median	\$4,660

Institution	Location	2002-2003
Eastern New Mexico University	Portales, NM	\$7,875
Chadron State University	Chadron, NE	\$5,761
Southern Arkansas University	Magnolia, AR	\$4,817
Southwest Minnesota State Univ.	Marshall, MN	\$4,604
Fort Hays State University	Hays, KS	\$3,337
Northern State University	Aberdeen, SD	\$2,365
North Georgia Coll. and State Univ.	Dahlonega, GA	\$2,211
Lander University	Greenwood, SC	\$1,944
Northwestern Oklahoma State Univ.	Alva, OK	No Report
Southern Oregon University	Ashland, OR	No Report
Univ. of North Carolina-Pembroke	Pembroke, NC	No Report
	Mean	\$3,879
	Median	\$3,337

Chadron State College Peer Group Comparisons of State Appropriations Per FTE

Institution	Location	2001-2002
Univ. of North Carolina-Pembroke	Pembroke, NC	\$8,057
Eastern New Mexico University	Portales, NM	\$7,929
Chadron State University	Chadron, NE	\$5,628
North Georgia Coll. and State Univ.	Dahlonega, GA	\$5,376
Southern Arkansas University	Magnolia, AR	\$5,282
Southwest Minnesota State Univ.	Marshall, MN	\$4,699
Southern Oregon University	Ashland, OR	\$4,150
Fort Hays State University	Hays, KS	\$3,717
Lander University	Greenwood, SC	\$2,323
Northern State University	Aberdeen, SD	\$2,279
Northwestern Oklahoma State Univ.	Alva, OK	\$2,221
	Mean	\$4,603
	Median	\$4,425

Institution	Location	2000-2001
Univ. of North Carolina-Pembroke	Pembroke, NC	\$8,909
Eastern New Mexico University	Portales, NM	\$7,686
Fort Hays State University	Hays, KS	\$6,633
North Georgia Coll. and State Univ.	Dahlonega, GA	\$5,858
Chadron State College	Chadron, NE	\$5,266
Southern Arkansas University	Magnolia, AR	\$5,164
Southwest Minnesota State Univ.	Marshall, MN	\$5,097
Southern Oregon University	Ashland, OR	\$4,086
Northern State University	Aberdeen, SD	\$3,694
Lander University	Greenwood, SC	\$3,234
Northwestern Oklahoma State Univ.	Alva, OK	Not provided
	Mean	\$5,891
	Median	\$5,511

Institution	Location	1999-2000
Univ. of North Carolina-Pembroke	Pembroke, NC	\$9,509
Eastern New Mexico University	Portales, NM	\$7,541
Fort Hays State University	Hays, KS	\$6,282
North Georgia Coll. and State Univ.	Dahlonega, GA	\$5,623
Southern Arkansas University	Magnolia, AR	\$5,456
Southwest Minnesota State Univ.	Marshall, MN	\$5,168
Chadron State College	Chadron, NE	\$4,912
Southern Oregon University	Ashland, OR	\$4,102
Northern State University	Aberdeen, SD	\$3,427
Lander University	Greenwood, SC	\$2,821
Northwestern Oklahoma State Univ.	Alva, OK	Not provided
	Mean	\$5,889
	Median	\$5,539

Institution	Location	1998-1999
Univ. of North Carolina-Pembroke	Pembroke, NC	\$9,092
Eastern New Mexico University	Portales, NM	\$7,458
Fort Hays State University	Hays, KS	\$6,217
Northwestern Oklahoma State Univ.	Alva, OK	\$6,168
Southwest Minnesota State Univ.	Marshall, MN	\$5,399
Chadron State College	Chadron, NE	\$4,485
Southern Oregon University	Ashland, OR	\$4,026
Northern State University	Aberdeen, SD	\$3,687
Lander University	Greenwood, SC	\$2,214
North Georgia Coll. and State Univ.	Dahlonega, GA	Not provided
	Mean	\$5,533
	Median	\$5,784

Institution	Location	1997-1998
Univ. of North Carolina-Pembroke	Pembroke, NC	\$8,411
Eastern New Mexico University	Portales, NM	\$7,257
Northwestern Oklahoma State Univ.	Alva, OK	\$5,986
Fort Hays State University	Hays, KS	\$5,723
Southwest Minnesota State Univ.	Marshall, MN	\$5,610
Chadron State College	Chadron, NE	\$4,257
North Georgia Coll. and Univ.	Dahlonega, GA	\$4,036
Southern Oregon University	Ashland, OR	\$3,856
Northern State University	Aberdeen, SD	\$3,695
Lander University	Greenwood, SC	\$2,044
	Mean	\$5,180
	Median	\$5,610

Institution	Location	1996-1997
Eastern New Mexico University	Portales, NM	\$6,713
Univ. of North Carolina-Pembroke	Pembroke, NC	\$6,467
Southwest Minnesota State Univ.	Marshall, MN	\$5,852
Fort Hays State University	Fort Hays, KS	\$4,515
North Georgia Coll. & State Univ.	Dahlonega, GA	\$4,188
Southern Oregon State College	Ashland, OR	\$3,585
Chadron State College	Chadron, NE	\$3,938
Northern State University	Aberdeen, SD	\$3,444
Lander University	Greenwood, SC	Not provided
Northwestern Oklahoma State Univ.	Alva, OK	Not provided
Southern Arkansas University	Magnolia, AR	Not provided
	Mean	\$4,966
	Median	\$4,515

Peru State College Peer Group Comparisons of State Appropriations Per FTE

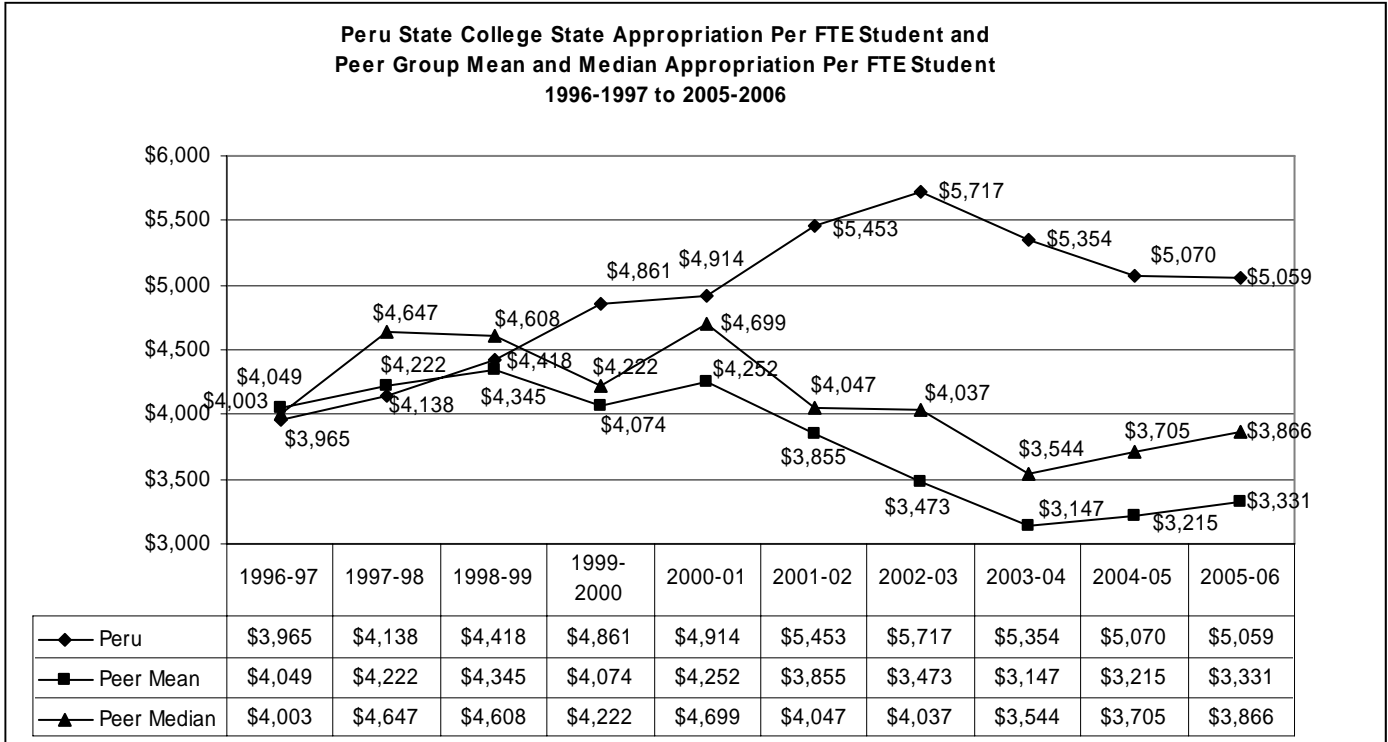

Data notes: Peer group mean and median are computed excluding data for Peru State College and non-responding institutions.

Institution	Location	2005-06 est
Peru State College	Peru, NE	\$5,059
Indiana University-East	Richmond, IN	\$4,345
Southwest State University	Marshall, MN	\$4,310
University of South Carolina-Aiken	Aiken, SC	\$3,946
Dickinson State University	Dickinson, ND	\$3,786
Dakota State University	Madison, SD	\$2,344
Black Hills State University	Spearfish, SD	\$1,256
Concord College	Athens, WV	No Response
Northwestern Oklahoma State Univ.	Alva, OK	No Response
University of Arkansas-Monticello	Monticello, AR	No Response
Western State College of Colorado	Gunnison, CO	No Response
	Mean	\$3,331
	Median	\$3,866

Institution	Location	2004-05
Peru State College	Peru, NE	\$5,070
Indiana University-East	Richmond, IN	\$4,335
Southwest State University	Marshall, MN	\$4,054
Dickinson State University	Dickinson, ND	\$3,740
University of South Carolina-Aiken	Aiken, SC	\$3,670
Dakota State University	Madison, SD	\$2,263
Black Hills State University	Spearfish, SD	\$1,229
Concord College	Athens, WV	No Response
Northwestern Oklahoma State Univ.	Alva, OK	No Response
University of Arkansas-Monticello	Monticello, AR	No Response
Western State College of Colorado	Gunnison, CO	No Response
	Mean	\$3,215
	Median	\$3,705

Institution	Location	2003-04
Peru State College	Peru, NE	\$5,354
Southwest State University	Marshall, MN	\$4,338
Indiana University-East	Richmond, IN	\$4,162
Dickinson State University	Dickinson, ND	\$3,548
University of South Carolina-Aiken	Aiken, SC	\$3,540
Dakota State University	Madison, SD	\$2,122
Black Hills State University	Spearfish, SD	\$1,173
Concord College	Athens, WV	No Response
Northwestern Oklahoma State Univ.	Alva, OK	No Response
University of Arkansas-Monticello	Monticello, AR	No Response
Western State College of Colorado	Gunnison, CO	No Response
	Mean	\$3,147
	Median	\$3,544

Institution	Location	2002-2003
Peru State College	Peru, NE	\$5,717
Southwest State University	Marshall, MN	\$4,604
University of South Carolina-Aiken	Aiken, SC	\$4,066
Dickinson State University	Dickinson, ND	\$4,007
Black Hills State University	Spearfish, SD	\$1,214
Concord College	Athens, WV	Not Reported
Dakota State University	Madison, SD	Not Reported
Indiana University-East	Richmond, IN	Not Reported
Northwestern Oklahoma State Univ.	Alva, OK	Not Reported
University of Arkansas-Monticello	Monticello, AR	Not Reported
Western State College of Colorado	Gunnison, CO	Not Reported
	Mean	\$3,473
	Median	\$4,037

Peru State College Peer Group Comparisons of State Appropriations Per FTE

Institution	Location	2001-2002
University of Arkansas-Monticello	Monticello, AR	\$5,310
Peru State College	Peru, NE	\$5,453
University of South Carolina-Aiken	Aiken, SC	\$4,750
Southwest State University	Marshall, MN	\$4,699
Indiana University-East	Richmond, IN	\$4,288
Dickinson State University	Dickinson, ND	\$4,047
Dakota State University	Madison, SD	\$3,858
Concord College	Athens, WV	\$3,518
Western State College of Colorado	Gunnison, CO	\$3,060
Black Hills State University	Spearfish, SD	\$1,170
Northwestern Oklahoma State Univ.	Alva, OK	Not Reported
	Mean	\$3,855
	Median	\$4,047

Institution	Location	2000-2001
University of Arkansas-Monticello	Monticello, AR	\$5,586
Southwest State University	Marshall, MN	\$5,097
University of South Carolina-Aiken	Aiken, SC	\$4,933
Peru State College	Peru, NE	\$4,914
Dickinson State University	Dickinson, ND	\$4,782
Indiana University-East	Richmond, IN	\$4,699
Dakota State University	Madison, SD	\$4,147
Concord College	Athens, WV	\$3,448
Western State College of Colorado	Gunnison, CO	\$3,076
Black Hills State University	Spearfish, SD	\$2,502
Northwestern Oklahoma State Univ.	Alva, OK	Not provided
	Mean	\$4,252
	Median	\$4,699

Institution	Location	1999-2000
Southwest State University	Marshall, MN	\$5,168
University of Arkansas-Monticello	Monticello, AR	\$5,105
Peru State College	Peru, NE	\$4,861
Indiana University-East	Richmond, IN	\$4,710
University of South Carolina-Aiken	Aiken, SC	\$4,673
Dakota State University	Madison, SD	\$4,222
Dickinson State University	Dickinson, ND	\$4,020
Concord College	Athens, WV	\$3,292
Western State College of Colorado	Gunnison, CO	\$2,984
Black Hills State University	Spearfish, SD	\$2,494
Northwestern Oklahoma State Univ.	Alva, OK	Not provided
	Mean	\$4,074
	Median	\$4,222

Institution	Location	1998-1999
Northwestern Oklahoma State Univ.	Alva, OK	\$6,168
Southwest State University	Marshall, MN	\$5,399
University of Arkansas	Monticello, AR	\$5,295
Indiana University - East	Richmond, IN	\$4,910
Dakota State University	Madison, SD	\$4,728
University of South Carolina	Aiken, SC	\$4,487
Peru State College	Peru, NE	\$4,418
Dickinson State University	Dickinson, ND	\$4,172
Concord College	Athens, WV	\$3,190
Western State College	Gunnison, CO	\$2,726
Black Hills State University	Spearfish, SD	\$2,372
	Mean	\$4,345
	Median	\$4,608

Institution	Location	1997-1998
Northwestern Oklahoma State Univ.	Alva, OK	\$5,986
Southwest State University	Marshall, MN	\$5,610
University of Arkansas	Monticello, AR	\$4,898
Dakota State University	Madison, SD	\$4,768
Indiana University - East	Richmond, IN	\$4,751
University of South Carolina	Aiken, SC	\$4,542
Peru State College	Peru, NE	\$4,138
Dickinson State University	Dickinson, ND	\$3,758
Concord College	Athens, WV	\$3,004
Western State College	Gunnison, CO	\$2,690
Black Hills State University	Spearfish, SD	\$2,210
	Mean	\$4,222
	Median	\$4,647

Institution	Location	1996-1997
Southwest State University	Marshall, MN	\$5,852
Indiana University - East	Richmond, IN	\$4,608
University of South Carolina	Aiken, SC	\$4,019
Dickinson State University	Dickinson, ND	\$4,003
Peru State College	Peru, NE	\$3,965
Dakota State University	Madison, SD	\$3,920
Concord College	Athens, WV	\$3,342
Western State College	Gunnison, CO	\$2,598
Black Hills State University	Spearfish, SD	Not provided
Northwestern Oklahoma State Univ.	Alva, OK	Not provided
University of Arkansas - Monticello	Monticello, Ar	Not provided
	Mean	\$4,049
	Median	\$4,003

Wayne State College Peer Group Comparisons of State Appropriations Per FTE

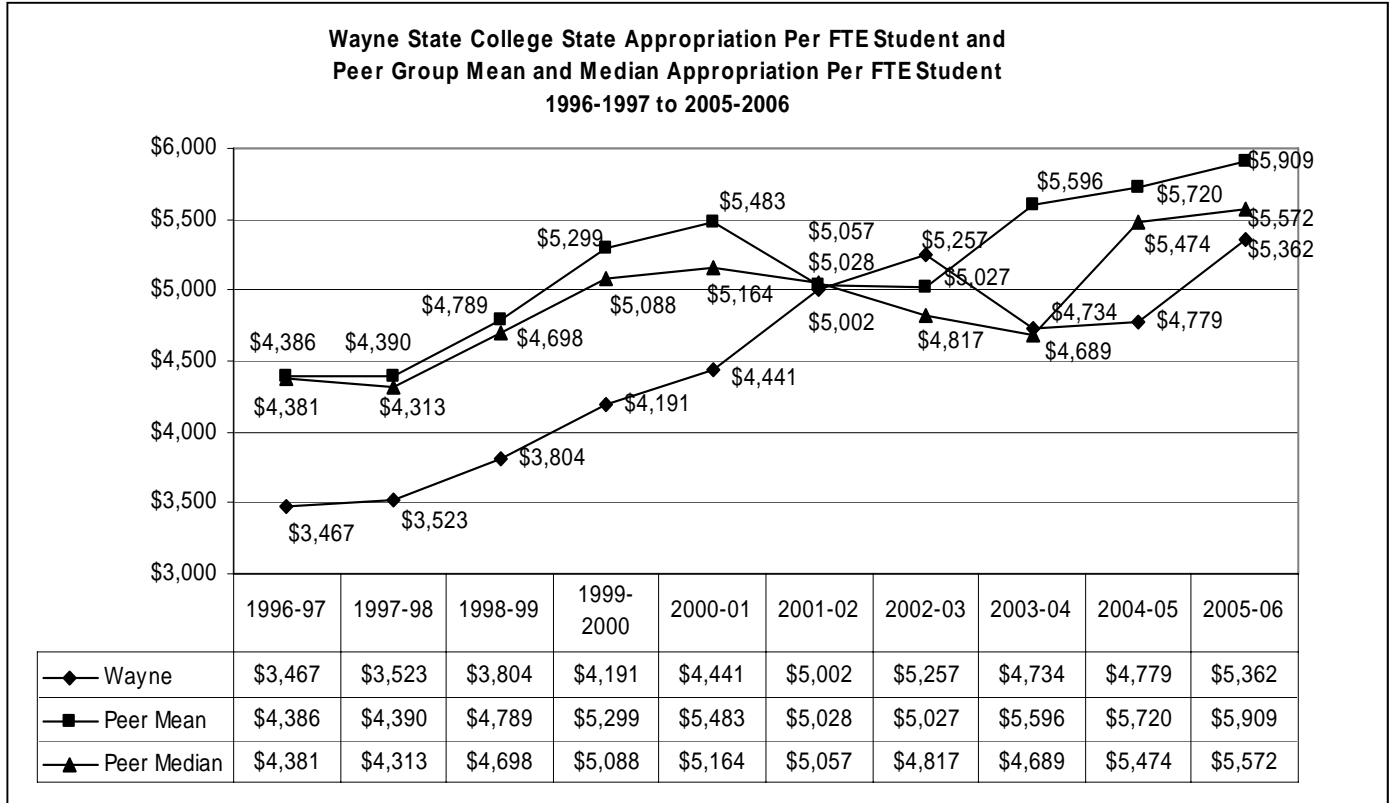

Data notes: Peer group mean and median are computed excluding data for Wayne State College and non-responding institutions.

Institution	Location	2005-06 est
Eastern New Mexico University	Portales, NM	\$11,935
Fort Hays State University	Hays, KS	\$6,093
Northern State University	Aberdeen, SD	\$5,638
Georgia Southwestern University	Americas, GA	\$5,583
Southern Arkansas University	Magnolia, AR	\$5,572
Wayne State College	Wayne, NE	\$5,362
Southeastern Oklahoma State Univ.	Durant, OK	\$5,301
Bemidji State University	Bemidji, MN	\$4,981
Minot State University	Minot, ND	\$4,710
Southern Oregon University	Ashland, OR	\$3,369
	Mean	\$5,909
	Median	\$5,572

Institution	Location	2004-05
Eastern New Mexico University	Portales, NM	\$11,620
Fort Hays State University	Hays, KS	\$5,919
Georgia Southwestern University	Americas, GA	\$5,763
Northern State University	Aberdeen, SD	\$5,626
Southern Arkansas University	Magnolia, AR	\$5,474
Wayne State College	Wayne, NE	\$4,779
Bemidji State University	Bemidji, MN	\$4,700
Southeastern Oklahoma State Univ.	Durant, OK	\$4,564
Minot State University	Minot, ND	\$4,493
Southern Oregon University	Ashland, OR	\$3,322
	Mean	\$5,720
	Median	\$5,474

Institution	Location	2003-04
Eastern New Mexico University	Portales, NM	\$11,332
Georgia Southwestern University	Americas, GA	\$5,971
Fort Hays State University	Hays, KS	\$5,944
Southern Arkansas University	Magnolia, AR	\$5,452
Wayne State College	Wayne, NE	\$4,734
Minot State University	Minot, ND	\$4,689
Northern State University	Aberdeen, SD	\$4,660
Bemidji State University	Bemidji, MN	\$4,622
Southeastern Oklahoma State Univ.	Durant, OK	\$4,583
Southern Oregon University	Ashland, OR	\$3,111
	Mean	\$5,596
	Median	\$4,689

Institution	Location	2002-2003
Eastern New Mexico University	Portales, NM	\$7,875
Georgia Southwestern University	Americas, GA	\$7,269
Wayne State College	Wayne, NE	\$5,257
Bemidji State University	Bemidji, MN	\$4,993
Southern Arkansas University	Magnolia, AR	\$4,817
Southeastern Oklahoma State Univ.	Durant, OK	\$4,530
Fort Hays State University	Hays, KS	\$3,337
Northern State University	Aberdeen, SD	\$2,365
Minot State University	Minot, ND	No Report
Southern Oregon University	Ashland, OR	No Report
	Mean	\$5,027
	Median	\$4,817

Wayne State College Peer Group Comparisons of State Appropriations Per FTE

Institution	Location	2001-2002
Eastern New Mexico University	Portales, NM	\$7,929
Georgia Southwestern University	Americas, GA	\$7,268
Fort Hays State University	Hays, KS	\$3,717
Southern Arkansas University	Magnolia, AR	\$5,282
Wayne State College	Wayne, NE	\$5,002
Southeastern Oklahoma State Univ.	Durant, OK	\$5,057
Bemidji State University	Bemidji, MN	\$5,165
Northern State University	Aberdeen, SD	\$2,279
Minot State University	Minot, ND	\$4,405
Southern Oregon University	Ashland, OR	\$4,150
	Mean	\$5,028
	Median	\$5,057

Institution	Location	2000-2001
Eastern New Mexico University	Portales, NM	\$7,686
Georgia Southwestern University	Americas, GA	\$6,807
Fort Hays State University	Hays, KS	\$6,633
Minot State University	Minot, ND	\$5,203
Southern Arkansas University	Magnolia, AR	\$5,164
Bemidji State University	Bemidji, MN	\$5,062
Southeastern Oklahoma State Univ.	Durant, OK	\$5,007
Wayne State College	Wayne, NE	\$4,441
Southern Oregon University	Ashland, OR	\$4,086
Northern State University	Aberdeen, SD	\$3,694
	Mean	\$5,483
	Median	\$5,164

Institution	Location	1999-2000
Eastern New Mexico University	Portales, NM	\$7,541
Georgia Southwestern University	Americas, GA	\$6,764
Fort Hays State University	Hays, KS	\$6,282
Southern Arkansas University	Magnolia, AR	\$5,456
Bemidji State University	Bemidji, MN	\$5,088
Southeastern Oklahoma State Univ.	Durant, OK	\$4,593
Minot State University	Minot, ND	\$4,441
Wayne State College	Wayne, NE	\$4,191
Southern Oregon University	Ashland, OR	\$4,102
Northern State University	Aberdeen, SD	\$3,427
	Mean	\$5,299
	Median	\$5,088

Institution	Location	1998-1999
Eastern New Mexico University	Portales, NM	\$7,458
Fort Hays State University	Hays, KS	\$6,217
Bemidji State University	Bemidji, MN	\$5,487
Southeastern Oklahoma State Univ.	Durant, OK	\$4,791
Southern Arkansas University	Magnolia, AR	\$4,698
Minot State University	Minot, ND	\$4,372
Southern Oregon University	Ashland, OR	\$4,026
Wayne State College	Wayne, NE	\$3,804
Northern State University	Aberdeen, SD	\$3,687
Georgia Southwestern University	Americas, GA	\$2,361
	Mean	\$4,789
	Median	\$4,698

Institution	Location	1997-1998
Eastern New Mexico University	Portales, NM	\$7,257
Fort Hays State University	Hays, KS	\$5,723
Southern Arkansas University	Magnolia, AR	\$4,639
Southeastern Oklahoma University	Durant, OK	\$4,482
Bemidji State University	Bemidji, MN	\$4,313
Minot State University	Minot, ND	\$4,032
Southern Oregon University	Ashland, OR	\$3,856
Northern State University	Aberdeen, SD	\$3,695
Wayne State College	Wayne, NE	\$3,523
Georgia Southwestern State Univ.	Americas, GA	\$1,513
	Mean	\$4,390
	Median	\$4,313

Institution	Location	1996-1997
Eastern New Mexico University	Portales, NM	\$6,713
Minot State University	Minot, ND	\$6,595
Fort Hays State University	Hays, KS	\$4,515
Bemidji State University	Bemidji, MN	\$4,381
Southern Oregon State College	Ashland, OR	\$3,585
Wayne State College	Wayne, NE	\$3,467
Northern State University	Aberdeen, DS	\$3,444
Georgia Southwestern University	Americas, GA	\$1,469
Southeastern Oklahoma State Univ.	Durant, OK	Not provided
Southern Arkansas University	Magnolia, AR	Not provided
	Mean	\$4,386
	Median	\$4,381

**Total Undergraduate and Graduate Full-Time Equivalent Enrollment
for Nebraska State Colleges and Peers 1999-2000 to 2005-2006**

Chadron State College

Institution	Location	2001-02	2002-03	2003-04	2004-05	2005-06*
Fort Hays State University	Hays, KS	4,286	4,523	5,121	5,386	5,384
Univ. of North Carolina-Pembroke	Pembroke, NC	3,111	No Response	3,722	4,222	4,748
Southern Oregon University	Ashland, OR	4,612	No Response	4,663	4,403	4,580
North Georgia Coll. and State Univ.	Dahlonega, GA	3,192	3,400	4,098	4,146	4,306
Southwest Minnesota State Univ.	Marshall, MN	3,532	3,458	3,514	3,695	3,645
Eastern New Mexico University	Portales, NM	3,043	3,038	3,045	3,208	3,228
Southern Arkansas University	Magnolia, AR	2,498	No Response	2,555	2,592	2,618
Lander University	Greenwood, SC	2,244	2,388	2,378	2,415	2,237
Chadron State College	Chadron, NE	2,244	2,239	2,249	2,241	2,175
Northern State University	Aberdeen, SD	2,104	2,099	2,180	1,899	1,952
Northwestern Oklahoma State Univ.	Alva, OK	No Response	No Response	No Response	No Response	No Response

Peru State College

Institution	Location	2001-02	2002-03	2003-04	2004-05	2005-06*
Black Hills State University	Spearfish, SD	2,777	2,747	6,215	6,103	5,936
Southwest State University	Marshall, MN	3,532	3,458	3,514	3,695	3,645
Dakota State University	Madison, SD	1,568	No Response	3,015	2,881	2,901
University of South Carolina-Aiken	Aiken, SC	2,468	2,580	2,644	2,613	2,542
Dickinson State University	Dickinson, ND	1,678	1,788	1,844	1,887	1,904
Indiana University-East	Richmond, IN	1,649	No Response	1,765	1,753	1,742
Peru State College	Peru, NE	1,258	1,225	1,243	1,349	1,484
Concord College	Athens, WV	2,816	No Response	No Response	No Response	No Response
Northwestern Oklahoma State Univ.	Alva, OK	No Response	No Response	No Response	No Response	No Response
University of Arkansas-Monticello	Monticello, AR	2,137	No Response	No Response	No Response	No Response
Western State College of Colorado	Gunnison, CO	2,094	2,141	No Response	No Response	No Response

Wayne State College

Institution	Location	2001-02	2002-03	2003-04	2004-05	2005-06*
Fort Hays State University	Hays, KS	4,286	4,523	5,121	5,386	5,384
Southern Oregon University	Ashland, OR	4,612	Not provided	4,663	4,403	4,580
Bemidji State University	Bemidji, MN	4,318	4,348	4,406	4,283	4,231
Southeastern Oklahoma State Univ.	Durant, OK	3,195	3,398	3,216	3,299	3,302
Eastern New Mexico University	Portales, NM	3,043	3,038	3,045	3,208	3,228
Wayne State College	Wayne, NE	3,031	2,940	3,093	3,123	3,053
Minot State University	Minot, ND	2,895	Not provided	2,839	2,844	2,884
Southern Arkansas University	Magnolia, AR	2,638	2,641	2,555	2,592	2,618
Georgia Southwestern University	Americas, GA	1,866	1,819	2,114	2,078	2,168
Northern State University	Aberdeen, SD	2,104	2,099	2,180	1,899	1,952

* Estimated

**Chadron State College Tuition Waivers and
Peer Mean Tuition Waivers Awarded
2003-04 to 2005-06**

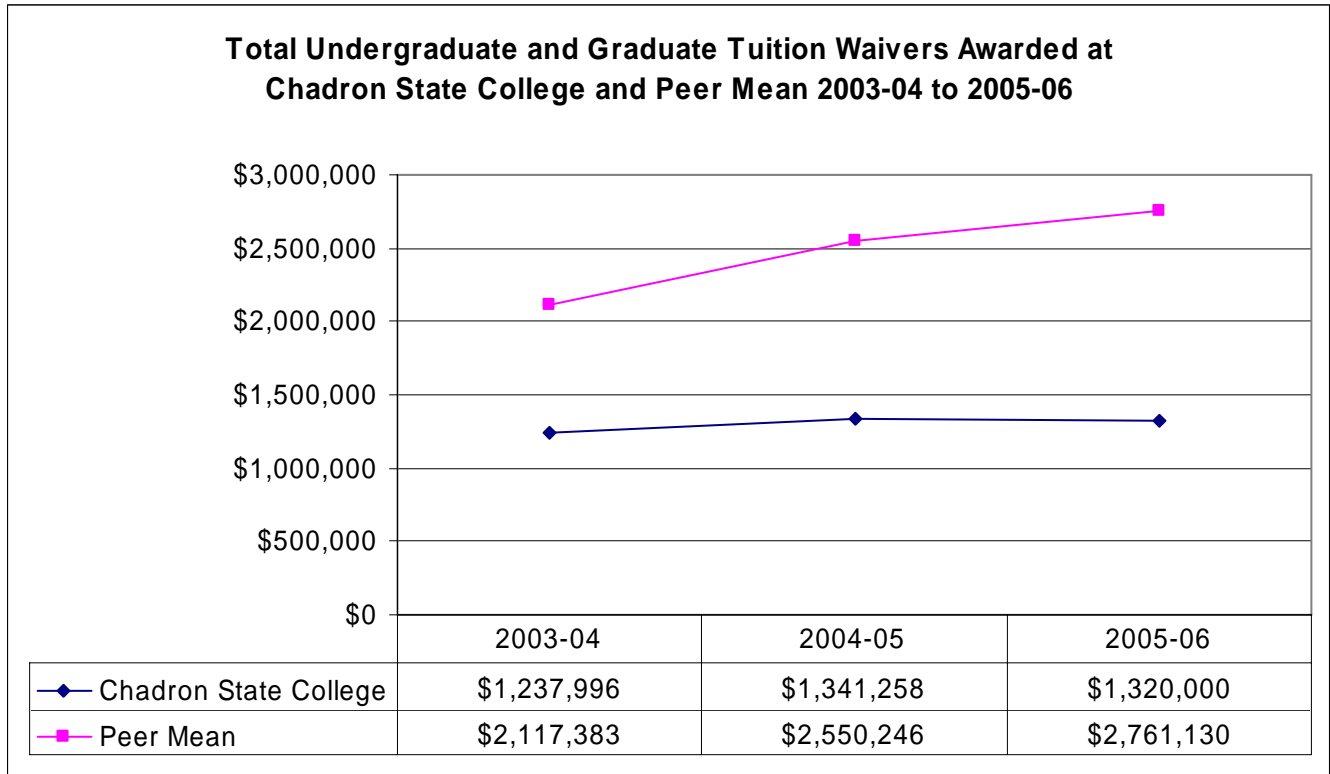

Institution	Location	Undergraduate Need-based	Undergraduate Non-need-based	Graduate Need-based	Graduate Non-need-based	2005-06 Total (est)
Southern Arkansas University	Magnolia, AR	\$0	\$5,290,610	\$0	\$157,839	\$5,448,449
University of North Carolina-Pembroke	Pembroke, NC	\$5,158,642	\$0	\$50,380	\$0	\$5,209,022
Southern Oregon University	Ashland, OR	\$2,081,835	\$1,846,111	\$0	\$39,558	\$3,967,504
Eastern New Mexico University	Portales, NM	\$0	\$2,780,778	\$0	\$469,268	\$3,250,046
Fort Hays State University	Hays, KS	\$1,445,876	\$0	\$313,488	\$0	\$1,759,364
North Georgia College and State Univ.	Dahlonega, GA	\$0	\$1,451,026	\$0	\$254,977	\$1,706,003
Chadron State College	Chadron, NE	\$135,000	\$1,110,000	\$0	\$75,000	\$1,320,000
Southwest State University	Marshall, MN	\$16,665	\$692,661	\$0	\$39,323	\$748,649
Northern State University	Aberdeen, SD	\$0	\$0	\$0	\$0	\$0
Northwestern Oklahoma State Univ.	Alva, OK	No Response	No Response	No Response	No Response	No Response
Lander University	Greenwood, SC	Not Available	Not Available	Not Available	Not Available	Not Available
	Peer Mean	\$1,087,877	\$1,507,648	\$45,484	\$120,121	\$2,761,130
	Peer Median	\$8,333	\$1,071,844	\$0	\$39,441	\$2,504,705
	Percent CSC is above or below the mean:	-87.59%	-26.38%	-100.00%	-37.56%	-52.19%

**Chadron State College Tuition Waivers and
Peer Mean Tuition Waivers Awarded
2003-04 to 2005-06**

Institution	Location	Undergraduate Need-based	Undergraduate Non-need-based	Graduate Need-based	Graduate Non- need-based	2004-05 Total
Southern Arkansas University	Magnolia, AR	\$0	\$4,623,184	\$0	\$159,682	\$4,782,866
University of North Carolina- Pembroke	Pembroke, NC	\$4,523,802	\$0	\$51,815	\$0	\$4,575,617
Southern Oregon University	Ashland, OR	\$2,021,199	\$1,792,341	\$0	\$38,406	\$3,851,946
Eastern New Mexico University	Portales, NM	\$0	\$2,616,876	\$0	\$536,154	\$3,153,030
Fort Hays State University	Hays, KS	\$1,377,025	\$0	\$298,560	\$0	\$1,675,585
North Georgia College and State Univ.	Dahlonega, GA	\$0	\$1,452,125	\$0	\$195,430	\$1,647,555
Chadron State College	Chadron, NE	\$151,373	\$1,113,222	\$0	\$76,663	\$1,341,258
Southwest State University	Marshall, MN	\$6,050	\$677,856	\$0	\$31,462	\$715,368
Northern State University	Aberdeen, SD	\$0	\$0	\$0	\$0	\$0
Northwestern Oklahoma State Univ.	Alva, OK	No Response	No Response	No Response	No Response	No Response
Lander University	Greenwood, SC	Not Available	Not Available	Not Available	Not Available	Not Available
	Peer Mean	\$991,010	\$1,395,298	\$43,797	\$120,142	\$2,550,246
	Peer Median	\$3,025	\$1,064,991	\$0	\$34,934	\$2,414,308
	Percent CSC is above or below the mean:	-84.73%	-20.22%	-100.00%	-36.19%	-47.41%

Institution	Location	Undergraduate Need-based	Undergraduate Non-need-based	Graduate Need-based	Graduate Non- need-based	2003-04 Total
University of North Carolina- Pembroke	Pembroke, NC	\$4,133,504	\$0	\$59,711	\$0	\$4,193,215
Southern Arkansas University	Magnolia, AR	\$0	\$3,807,885	\$0	\$131,296	\$3,939,181
Southern Oregon University	Ashland, OR	\$1,353,973	\$1,695,858	\$0	\$26,845	\$3,076,676
Eastern New Mexico University	Portales, NM	\$0	\$2,375,190	\$0	\$441,702	\$2,816,892
Chadron State College	Chadron, NE	\$122,094	\$1,025,751	\$0	\$90,151	\$1,237,996
North Georgia College and State Univ.	Dahlonega, GA	\$0	\$1,082,285	\$0	\$148,950	\$1,231,235
Fort Hays State University	Hays, KS	\$847,935	\$0	\$252,770	\$0	\$1,100,705
Southwest State University	Marshall, MN	\$7,364	\$534,641	\$0	\$39,154	\$581,159
Northern State University	Aberdeen, SD	\$0	\$0	\$0	\$0	\$0
Northwestern Oklahoma State Univ.	Alva, OK	No Response	No Response	No Response	No Response	No Response
Lander University	Greenwood, SC	Not Available	Not Available	Not Available	Not Available	Not Available
	Peer Mean	\$792,847	\$1,186,982	\$39,060	\$98,493	\$2,117,383
	Peer Median	\$3,682	\$808,463	\$0	\$33,000	\$2,024,064
	Percent CSC is above or below the mean:	-84.60%	-13.58%	-100.00%	-8.47%	-41.53%

**Peru State College Tuition Waivers and
Peer Mean Tuition Waivers Awarded
2003-04 to 2005-06**

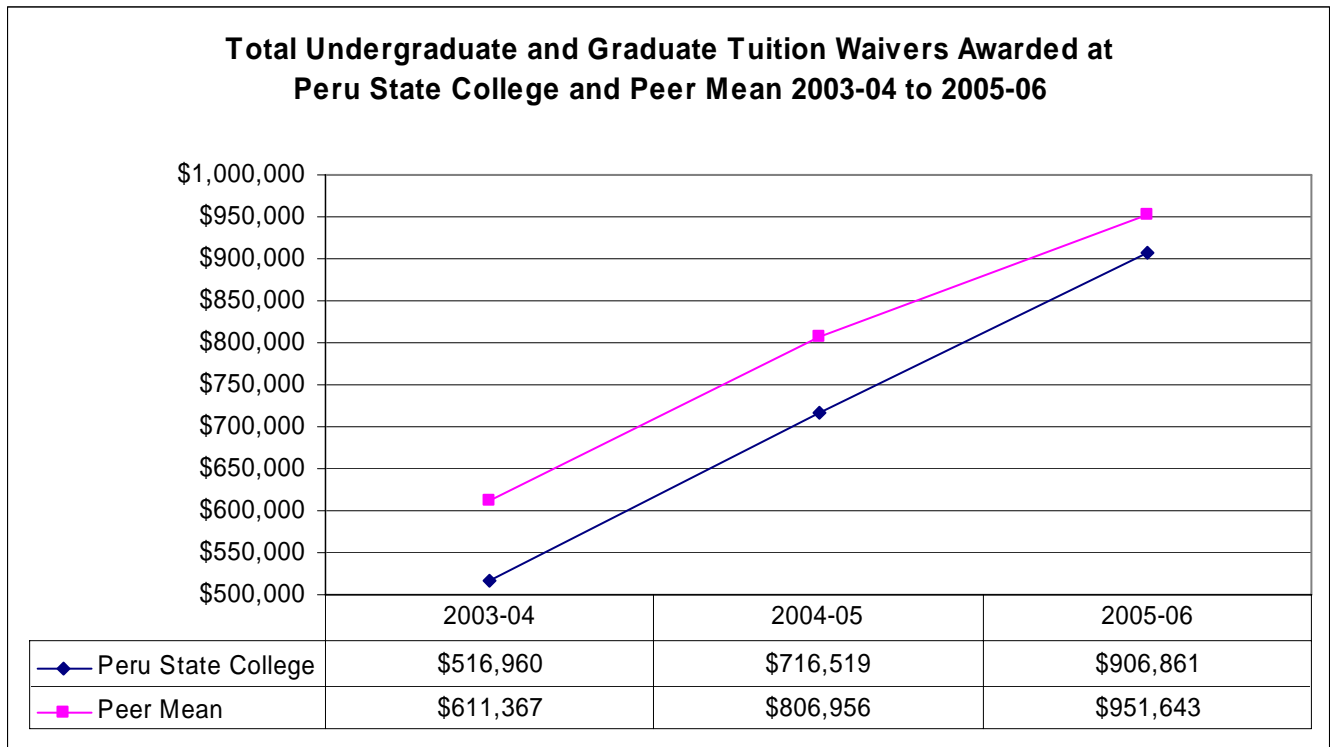

Institution	Location	Undergraduate Need-based	Undergraduate Non-need-based	Graduate Need-based	Graduate Non-need-based	2005-06 Total (est)
Dickinson State University	Dickinson, ND	\$0	\$1,651,927	\$0	\$0	\$1,651,927
University of South Carolina-Aiken	Aiken, SC	\$0	\$1,085,000	\$0	\$170,000	\$1,255,000
Peru State College	Peru, NE	\$53,811	\$853,050	\$0	\$0	\$906,861
Southwest State University	Marshall, MN	\$16,665	\$692,661	\$0	\$39,323	\$748,649
Indiana University-East	Richmond, IN	\$0	\$141,775	\$0	\$9,220	\$150,995
Concord College	Athens, WV	No Response	No Response	No Response	No Response	No Response
Northwestern Oklahoma State Univ.	Alva, OK	No Response	No Response	No Response	No Response	No Response
University of Arkansas-Monticello	Monticello, AR	No Response	No Response	No Response	No Response	No Response
Western State College of Colorado	Gunnison, CO	No Response	No Response	No Response	No Response	No Response
Black Hills State University	Spearfish, SD	Not Available	Not Available	Not Available	Not Available	Not Available
Dakota State University	Madison, SD	Not Available	Not Available	Not Available	Not Available	Not Available
	Peer Mean	\$4,166	\$892,841	\$0	\$54,636	\$951,643
	Peer Median	\$0	\$888,831	\$0	\$24,272	\$1,001,825
	Percent PSC is above or below the mean:	1,191.59%	-4.46%	N/A	-100.00%	-4.71%

**Peru State College Tuition Waivers and
Peer Mean Tuition Waivers Awarded
2003-04 to 2005-06**

Institution	Location	Undergraduate Need-based	Undergraduate Non-need-based	Graduate Need-based	Graduate Non- need-based	2004-05 Total
University of South Carolina-Aiken	Aiken, SC	\$0	\$1,036,337	\$0	\$164,277	\$1,200,614
Dickinson State University	Dickinson, ND	\$0	\$1,166,044	\$0	\$0	\$1,166,044
Peru State College	Peru, NE	\$63,361	\$653,158	\$0	\$0	\$716,519
Southwest State University	Marshall, MN	\$6,050	\$677,856	\$0	\$31,462	\$715,368
Indiana University-East	Richmond, IN	\$0	\$135,798	\$0	\$10,000	\$145,798
Concord College	Athens, WV	No Response	No Response	No Response	No Response	No Response
Northwestern Oklahoma State Univ.	Alva, OK	No Response	No Response	No Response	No Response	No Response
University of Arkansas-Monticello	Monticello, AR	No Response	No Response	No Response	No Response	No Response
Western State College of Colorado	Gunnison, CO	No Response	No Response	No Response	No Response	No Response
Black Hills State University	Spearfish, SD	Not Available	Not Available	Not Available	Not Available	Not Available
Dakota State University	Madison, SD	Not Available	Not Available	Not Available	Not Available	Not Available
	Peer Mean	\$1,513	\$754,009	\$0	\$51,435	\$806,956
	Peer Median	\$0	\$857,097	\$0	\$20,731	\$940,706
	Percent PSC is above or below the mean:	4,089.16%	-13.38%	N/A	-100.00%	-11.21%

Institution	Location	Undergraduate Need-based	Undergraduate Non-need-based	Graduate Need-based	Graduate Non- need-based	2003-04 Total
Dickinson State University	Dickinson, ND	\$0	\$870,662	\$0	\$0	\$870,662
University of South Carolina-Aiken	Aiken, SC	\$0	\$654,539	\$0	\$182,918	\$837,457
Southwest State University	Marshall, MN	\$7,364	\$534,641	\$0	\$39,154	\$581,159
Peru State College	Peru, NE	\$28,310	\$488,650	\$0	\$0	\$516,960
Indiana University-East	Richmond, IN	\$0	\$147,752	\$0	\$8,439	\$156,191
Concord College	Athens, WV	No Response	No Response	No Response	No Response	No Response
Northwestern Oklahoma State Univ.	Alva, OK	No Response	No Response	No Response	No Response	No Response
University of Arkansas-Monticello	Monticello, AR	No Response	No Response	No Response	No Response	No Response
Western State College of Colorado	Gunnison, CO	No Response	No Response	No Response	No Response	No Response
Black Hills State University	Spearfish, SD	Not Available	Not Available	Not Available	Not Available	Not Available
Dakota State University	Madison, SD	Not Available	Not Available	Not Available	Not Available	Not Available
	Peer Mean	\$1,841	\$551,899	\$0	\$57,628	\$611,367
	Peer Median	\$0	\$594,590	\$0	\$23,797	\$709,308
	Percent PSC is above or below the mean:	1,437.75%	-11.46%	N/A	-100.00%	-15.44%

**Wayne State College Tuition Waivers and
Peer Mean Tuition Waivers Awarded
2003-04 to 2005-06**

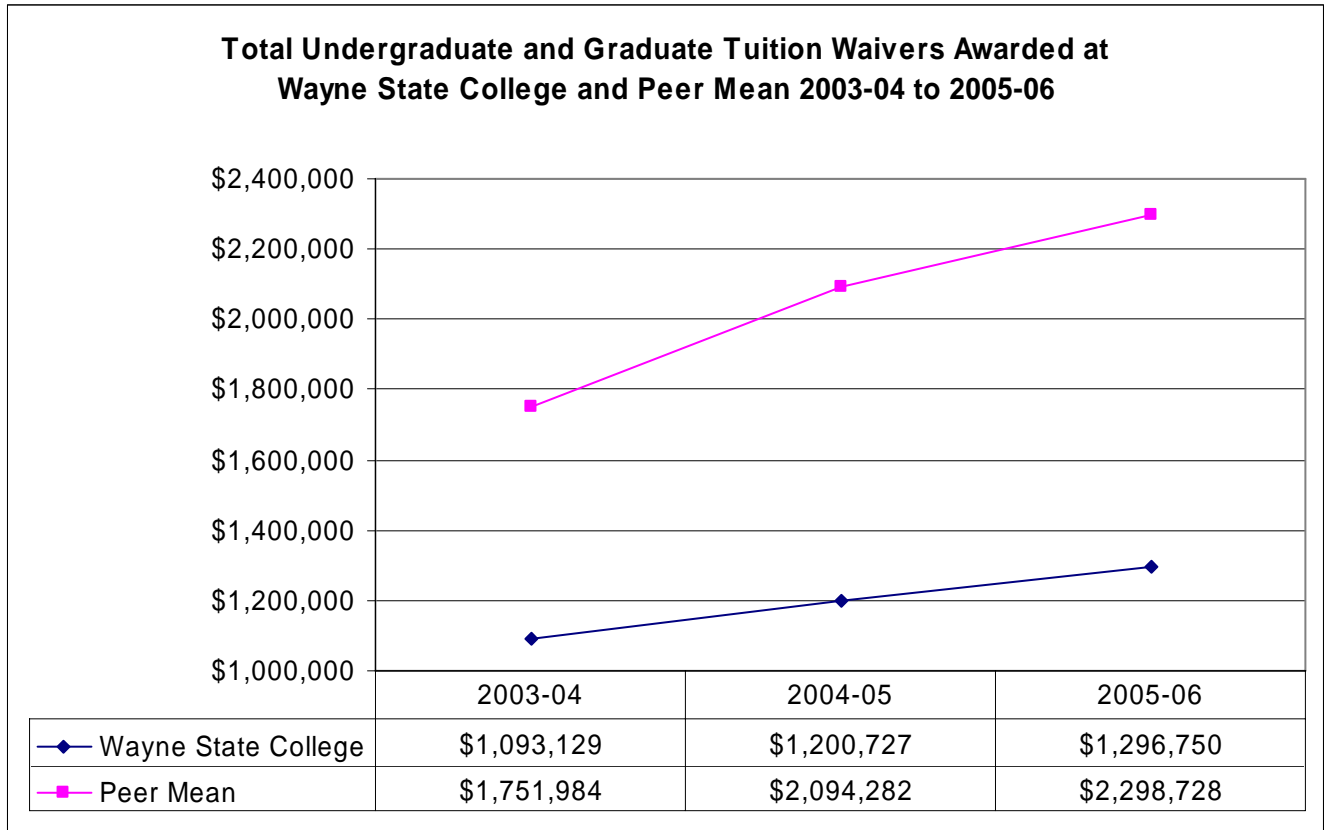

Institution	Location	Undergraduate Need-based	Undergraduate Non-need-based	Graduate Need-based	Graduate Non-need-based	2005-06 Total (est)
Southern Arkansas University	Magnolia, AR	\$0	\$5,290,610	\$0	\$157,839	\$5,448,449
Southeastern Oklahoma State Univ.	Durant, OK	\$655,837	\$3,111,903	\$0	\$289,611	\$4,057,351
Southern Oregon University	Ashland, OR	\$2,081,835	\$1,846,111	\$0	\$39,558	\$3,967,504
Eastern New Mexico University	Portales, NM	\$0	\$2,780,778	\$0	\$469,268	\$3,250,046
Fort Hays State University	Hays, KS	\$1,445,876	\$0	\$313,488	\$0	\$1,759,364
Wayne State College	Wayne, NE	\$53,000	\$1,146,750	\$0	\$97,000	\$1,296,750
Minot State University	Minot, ND	\$0	\$993,015	\$0	\$40,672	\$1,033,687
Bemidji State University	Bemidji, MN	\$0	\$623,113	\$0	\$178,035	\$801,148
Georgia Southwestern University	Americas, GA	\$0	\$365,000	\$0	\$6,000	\$371,000
Northern State University	Aberdeen, SD	\$0	\$0	\$0	\$0	\$0
	Peer Mean	\$464,839	\$1,667,837	\$34,832	\$131,220	\$2,298,728
	Peer Median	\$0	\$993,015	\$0	\$40,672	\$1,759,364
	Percent WSC is above or below the	-88.60%	-31.24%	-100.00%	-26.08%	-43.59%

**Wayne State College Tuition Waivers and
Peer Mean Tuition Waivers Awarded
2003-04 to 2005-06**

Institution	Location	Undergraduate Need-based	Undergraduate Non-need-based	Graduate Need-based	Graduate Non- need-based	2004-05 Total
Southern Arkansas University	Magnolia, AR	\$0	\$4,623,184	\$0	\$159,682	\$4,782,866
Southern Oregon University	Ashland, OR	\$2,021,199	\$1,792,341	\$0	\$38,406	\$3,851,946
Southeastern Oklahoma State Univ.	Durant, OK	\$490,932	\$2,778,799	\$0	\$266,238	\$3,535,969
Eastern New Mexico University	Portales, NM	\$0	\$2,616,876	\$0	\$536,154	\$3,153,030
Fort Hays State University	Hays, KS	\$1,377,025	\$0	\$298,560	\$0	\$1,675,585
Wayne State College	Wayne, NE	\$60,150	\$1,056,582	\$0	\$83,995	\$1,200,727
Minot State University	Minot, ND	\$0	\$779,313	\$0	\$42,865	\$822,178
Bemidji State University	Bemidji, MN	\$0	\$534,661	\$0	\$170,957	\$705,618
Georgia Southwestern University	Americas, GA	\$0	\$316,112	\$0	\$5,231	\$321,343
Northern State University	Aberdeen, SD	\$0	\$0	\$0	\$0	\$0
	Peer Mean	\$432,128	\$1,493,476	\$33,173	\$135,504	\$2,094,282
	Peer Median	\$0	\$779,313	\$0	\$42,865	\$1,675,585
	Percent WSC is above or below the	-86.08%	-29.25%	-100.00%	-38.01%	-42.67%

Institution	Location	Undergraduate Need-based	Undergraduate Non-need-based	Graduate Need-based	Graduate Non- need-based	2003-04 Total
Southern Arkansas University	Magnolia, AR	\$0	\$3,807,885	\$0	\$131,296	\$3,939,181
Southeastern Oklahoma State Univ.	Durant, OK	\$359,273	\$2,659,857	\$0	\$233,652	\$3,252,782
Southern Oregon University	Ashland, OR	\$1,353,973	\$1,695,858	\$0	\$26,845	\$3,076,676
Eastern New Mexico University	Portales, NM	\$0	\$2,375,190	\$0	\$441,702	\$2,816,892
Fort Hays State University	Hays, KS	\$847,935	\$0	\$252,770	\$0	\$1,100,705
Wayne State College	Wayne, NE	\$35,950	\$987,841	\$0	\$69,338	\$1,093,129
Minot State University	Minot, ND	\$0	\$603,605	\$0	\$74,413	\$678,018
Bemidji State University	Bemidji, MN	\$0	\$457,686	\$0	\$127,537	\$585,223
Georgia Southwestern University	Americas, GA	\$0	\$305,530	\$0	\$12,850	\$318,380
Northern State University	Aberdeen, SD	\$0	\$0	\$0	\$0	\$0
	Peer Mean	\$284,576	\$1,322,846	\$28,086	\$116,477	\$1,751,984
	Peer Median	\$0	\$603,605	\$0	\$74,413	\$1,100,705
	Percent WSC is above or below the	-87.37%	-25.32%	-100.00%	-40.47%	-37.61%



Appendix D

The University of Nebraska and their Peers

University of Nebraska-Lincoln Peer Group Annual Tuition and Fees Comparison

Undergraduate Resident		
Institution	Location	2005-06
University of Missouri-Columbia	Columbia, MO	\$7,415
Purdue University	West Lafayette, IN	\$6,458
Iowa State University	Ames, IA	\$5,634
University of Nebraska-Lincoln	Lincoln, NE	\$5,540
University of Kansas	Lawrence, KS	\$5,413
University of Colorado-Boulder	Boulder, CO	\$5,372
University of Tennessee-Knoxville	Knoxville, TN	\$5,290
Auburn University	Auburn, AL	\$5,278
Kansas State University	Manhattan, KS	\$5,124
University of Georgia	Athens, GA	\$4,628
Colorado State University	Fort Collins, CO	\$4,562
Louisiana State University	Baton Rouge, LA	\$4,419
Oklahoma State University	Stillwater, OK	\$4,365
	Peer Mean	\$5,330
	Peer Median	\$5,284
	Percent UNL is above or below the mean:	3.94%

Undergraduate Nonresident		
Institution	Location	2005-06
University of Colorado-Boulder	Boulder, CO	\$22,826
Purdue University	West Lafayette, IN	\$19,824
University of Missouri-Columbia	Columbia, MO	\$17,192
University of Georgia	Athens, GA	\$16,848
University of Tennessee-Knoxville	Knoxville, TN	\$16,060
Iowa State University	Ames, IA	\$15,724
Colorado State University	Fort Collins, CO	\$15,524
Auburn University	Auburn, AL	\$14,878
Kansas State University	Manhattan, KS	\$14,454
University of Nebraska-Lincoln	Lincoln, NE	\$14,450
University of Kansas	Lawrence, KS	\$13,866
Louisiana State University	Baton Rouge, LA	\$12,719
Oklahoma State University	Stillwater, OK	\$12,389
	Peer Mean	\$16,025
	Peer Median	\$15,624
	Percent UNL is above or below the mean:	-9.83%

Graduate Resident		
Institution	Location	2005-06
University of Missouri-Columbia	Columbia, MO	\$8,751
University of Colorado-Boulder	Boulder, CO	\$6,965
Purdue University	West Lafayette, IN	\$6,458
Iowa State University	Ames, IA	\$6,410
University of Nebraska-Lincoln	Lincoln, NE	\$5,747
Kansas State University	Manhattan, KS	\$5,724
University of Kansas	Lawrence, KS	\$5,448
University of Georgia	Athens, GA	\$5,358
Auburn University	Auburn, AL	\$5,230
Colorado State University	Fort Collins, CO	\$4,871
Louisiana State University	Baton Rouge, LA	\$4,398
Oklahoma State University	Stillwater, OK	\$4,253
University of Tennessee-Knoxville	Knoxville, TN	No Response
	Peer Mean	\$5,806
	Peer Median	\$5,448
	Percent UNL is above or below the mean:	-1.02%

Graduate Nonresident		
Institution	Location	2005-06
University of Colorado-Boulder	Boulder, CO	\$22,445
Purdue University	West Lafayette, IN	\$19,824
University of Georgia	Athens, GA	\$19,758
University of Missouri-Columbia	Columbia, MO	\$17,167
Iowa State University	Ames, IA	\$16,422
Colorado State University	Fort Collins, CO	\$16,139
Auburn University	Auburn, AL	\$14,830
University of Nebraska-Lincoln	Lincoln, NE	\$13,859
Kansas State University	Manhattan, KS	\$13,380
Louisiana State University	Baton Rouge, LA	\$12,698
University of Kansas	Lawrence, KS	\$12,589
Oklahoma State University	Stillwater, OK	\$12,569
University of Tennessee-Knoxville	Knoxville, TN	No Response
	Peer Mean	\$16,166
	Peer Median	\$16,139
	Percent UNL is above or below the mean:	-14.27%

University of Nebraska at Omaha Peer Group Annual Tuition and Fees Comparison

Undergraduate Resident		
Institution	Location	2005-06
University of Missouri-St. Louis	St. Louis, MO	\$7,618
Cleveland State University	Cleveland, OH	\$7,344
Eastern Michigan University	Ypsilanti, MI	\$6,541
Youngstown State University	Youngstown, OH	\$6,333
University of Northern Iowa	Cedar Falls, IA	\$5,602
University of Arkansas-Little Rock	Little Rock, AR	\$5,243
Portland State University	Portland, OR	\$4,961
University of Nebraska at Omaha	Omaha, NE	\$4,825
Middle Tennessee University	Murfreesboro, TN	\$4,600
Wichita State University	Wichita, KS	\$4,231
	Peer Mean	\$5,830
	Peer Median	\$5,602
	Percent UNO is above or below the mean:	-17.24%

Undergraduate Nonresident		
Institution	Location	2005-06
Eastern Michigan University	Ypsilanti, MI	\$17,896
University of Missouri-St. Louis	St. Louis, MO	\$17,395
Portland State University	Portland, OR	\$17,126
Middle Tennessee University	Murfreesboro, TN	\$13,912
University of Northern Iowa	Cedar Falls, IA	\$13,214
University of Nebraska at Omaha	Omaha, NE	\$12,872
Wichita State University	Wichita, KS	\$11,685
Youngstown State University	Youngstown, OH	\$11,541
University of Arkansas-Little Rock	Little Rock, AR	\$11,513
Cleveland State University	Cleveland, OH	\$9,926
	Peer Mean	\$13,801
	Peer Median	\$13,214
	Percent UNO is above or below the mean:	-6.73%

Graduate Resident		
Institution	Location	2005-06
Portland State University	Portland, OR	\$9,413
Cleveland State University	Cleveland, OH	\$9,252
Eastern Michigan University	Ypsilanti, MI	\$8,716
Youngstown State University	Youngstown, OH	\$7,765
University of Missouri-St. Louis	St. Louis, MO	\$7,374
University of Northern Iowa	Cedar Falls, IA	\$6,420
University of Arkansas-Little Rock	Little Rock, AR	\$5,322
University of Nebraska at Omaha	Omaha, NE	\$4,754
Wichita State University	Wichita, KS	\$4,569
Middle Tennessee University	Murfreesboro, TN	No Response
	Peer Mean	\$7,354
	Peer Median	\$7,569
	Percent UNO is above or below the mean:	-35.35%

Graduate Nonresident		
Institution	Location	2005-06
Cleveland State University	Cleveland, OH	\$17,640
University of Missouri-St. Louis	St. Louis, MO	\$17,370
Eastern Michigan University	Ypsilanti, MI	\$16,648
Portland State University	Portland, OR	\$15,694
University of Northern Iowa	Cedar Falls, IA	\$14,244
Youngstown State University	Youngstown, OH	\$13,309
Wichita State University	Wichita, KS	\$12,417
University of Nebraska at Omaha	Omaha, NE	\$11,468
University of Arkansas-Little Rock	Little Rock, AR	\$10,650
Middle Tennessee University	Murfreesboro, TN	No Response
	Peer Mean	\$14,746
	Peer Median	\$14,969
	Percent UNO is above or below the mean:	-22.23%

University of Nebraska at Kearney Peer Group Annual Tuition and Fees Comparison

Undergraduate Resident		
Institution	Location	2005-06
Univ. of Wisconsin-Whitewater	Whitewater, WI	\$7,097
Western Illinois University	Macomb, IL	\$6,899
Bloomsburg Univ. of Pennsylvania	Bloomsburg, PA	\$6,226
Central Missouri State University	Warrensburg, MO	\$5,550
Minnesota State University	Moorhead, MN	\$5,225
Southeast Missouri State Univ.	Cape Girardeau, MO	\$5,145
University of Wisconsin-La Crosse	La Crosse, WI	\$5,074
Univ. of Nebraska at Kearney	Kearney, NE	\$4,825
Pittsburg State University	Pittsburg, KS	\$3,562
Western Carolina University	Cullowhee, NC	\$3,410
	Peer Mean	\$5,354
	Peer Median	\$5,225
	Percent UNK is above or below the mean:	-9.88%

Undergraduate Nonresident		
Institution	Location	2005-06
Univ. of Wisconsin-Whitewater	Whitewater, WI	\$21,291
University of Wisconsin-La Crosse	La Crosse, WI	\$15,120
Bloomsburg Univ. of Pennsylvania	Bloomsburg, PA	\$13,649
Univ. of Nebraska at Kearney	Kearney, NE	\$12,872
Western Carolina University	Cullowhee, NC	\$12,846
Central Missouri State University	Warrensburg, MO	\$10,680
Pittsburg State University	Pittsburg, KS	\$10,444
Western Illinois University	Macomb, IL	\$9,383
Southeast Missouri State Univ.	Cape Girardeau, MO	\$9,000
Minnesota State University	Moorhead, MN	\$5,225
	Peer Mean	\$11,960
	Peer Median	\$10,680
	Percent UNK is above or below the mean:	7.63%

Graduate Resident		
Institution	Location	2005-06
Univ. of Wisconsin-Whitewater	Whitewater, WI	\$8,972
Bloomsburg Univ. of Pennsylvania	Bloomsburg, PA	\$7,247
Minnesota State University	Moorhead, MN	\$6,259
Western Illinois University	Macomb, IL	\$6,064
Central Missouri State University	Warrensburg, MO	\$5,496
Southeast Missouri State Univ.	Cape Girardeau, MO	\$4,774
Univ. of Nebraska at Kearney	Kearney, NE	\$4,754
Western Carolina University	Cullowhee, NC	\$3,782
Pittsburg State University	Pittsburg, KS	No Response
University of Wisconsin-La Crosse	La Crosse, WI	No Response
	Peer Mean	\$6,085
	Peer Median	\$6,064
	Percent UNK is above or below the mean:	-21.87%

Graduate Nonresident		
Institution	Location	2005-06
Univ. of Wisconsin-Whitewater	Whitewater, WI	\$24,297
Western Carolina University	Cullowhee, NC	\$13,367
Univ. of Nebraska at Kearney	Kearney, NE	\$11,468
Bloomsburg Univ. of Pennsylvania	Bloomsburg, PA	\$10,844
Central Missouri State University	Warrensburg, MO	\$10,656
Western Illinois University	Macomb, IL	\$10,447
Southeast Missouri State Univ.	Cape Girardeau, MO	\$8,443
Minnesota State University	Moorhead, MN	\$6,259
Pittsburg State University	Pittsburg, KS	No Response
University of Wisconsin-La Crosse	La Crosse, WI	No Response
	Peer Mean	\$12,045
	Peer Median	\$10,656
	Percent UNK is above or below the mean:	-4.79%

University of Nebraska Medical Center Peer Group Annual Tuition and Fees Comparison

Undergraduate Resident		
Institution	Location	2005-06
University of Cincinnati	Cincinnati, OH	\$8,877
Ohio State University	Columbus, OH	\$8,082
University of Colorado Health Science	Denver, CO	\$7,185
University of Kentucky	Lexington, KY	\$5,812
University of Iowa	Iowa City, IA	\$5,612
University of Nebraska Medical Center	Omaha, NE	\$4,895
University of Oklahoma Health Science	Oklahoma City, OK	\$4,244
University of Tennessee	Memphis, TN	\$4,185
Oregon Health Science University	Portland, OR	No Response
University of Arizona	Tucson, AZ	No Response
University of Florida	Gainesville, FL	No Response
University of Kansas Medical Center	Kansas City, KS	No Response
University of Utah	Salt Lake City, UT	No Response
	Mean	\$6,285
	Median	\$5,812
	Percent UNMC is above or below the mean:	-22.12%

Undergraduate Nonresident		
Institution	Location	2005-06
University of Cincinnati	Cincinnati, OH	\$22,629
University of Colorado Health Science	Denver, CO	\$22,215
Ohio State University	Columbus, OH	\$19,305
University of Iowa	Iowa City, IA	\$16,998
University of Tennessee	Memphis, TN	\$16,662
University of Nebraska Medical Center	Omaha, NE	\$13,805
University of Kentucky	Lexington, KY	\$12,798
University of Oklahoma Health Science	Oklahoma City, OK	\$12,157
Oregon Health Science University	Portland, OR	No Response
University of Arizona	Tucson, AZ	No Response
University of Florida	Gainesville, FL	No Response
University of Kansas Medical Center	Kansas City, KS	No Response
University of Utah	Salt Lake City, UT	No Response
	Mean	\$17,538
	Median	\$16,998
	Percent UNMC is above or below the mean:	-21.28%

University of Nebraska Medical Center Peer Group Annual Tuition and Fees Comparison

Graduate Resident		
Institution	Location	2005-06
University of Cincinnati	Cincinnati, OH	\$10,773
University of Colorado Health Science	Denver, CO	\$10,155
Ohio State University	Columbus, OH	\$8,832
University of Tennessee	Memphis, TN	\$6,541
University of Iowa	Iowa City, IA	\$6,424
University of Kentucky	Lexington, KY	\$6,318
University of Nebraska Medical Center	Omaha, NE	\$5,141
University of Oklahoma Health Science	Oklahoma City, OK	\$4,152
Oregon Health Science University	Portland, OR	No Response
University of Arizona	Tucson, AZ	No Response
University of Florida	Gainesville, FL	No Response
University of Kansas Medical Center	Kansas City, KS	No Response
University of Utah	Salt Lake City, UT	No Response
	Mean	\$7,599
	Median	\$6,541
	Percent UNMC is above or below the mean:	-32.35%

Graduate Nonresident		
Institution	Location	2005-06
University of Colorado Health Science	Denver, CO	\$28,845
Ohio State University	Columbus, OH	\$21,418
University of Cincinnati	Cincinnati, OH	\$19,878
University of Tennessee	Memphis, TN	\$19,017
University of Iowa	Iowa City, IA	\$17,328
University of Kentucky	Lexington, KY	\$13,968
University of Nebraska Medical Center	Omaha, NE	\$13,253
University of Oklahoma Health Science	Oklahoma City, OK	\$11,930
Oregon Health Science University	Portland, OR	No Response
University of Arizona	Tucson, AZ	No Response
University of Florida	Gainesville, FL	No Response
University of Kansas Medical Center	Kansas City, KS	No Response
University of Utah	Salt Lake City, UT	No Response
	Mean	\$18,912
	Median	\$19,017
	Percent UNMC is above or below the mean:	-29.92%

University of Nebraska Medical Center Peer Group Annual Tuition and Fees Comparison

Professional Medical Resident		
Institution	Location	2005-06
University of Cincinnati	Cincinnati, OH	\$23,580
Ohio State University	Columbus, OH	\$23,406
University of Colorado Health Science	Denver, CO	\$20,901
University of Nebraska Medical Center	Omaha, NE	\$19,933
University of Iowa	Iowa City, IA	\$19,736
University of Kentucky	Lexington, KY	\$19,080
University of Tennessee	Memphis, TN	\$17,685
University of Oklahoma Health Science	Oklahoma City, OK	\$17,021
Oregon Health Science University	Portland, OR	No Response
University of Arizona	Tucson, AZ	No Response
University of Florida	Gainesville, FL	No Response
University of Kansas Medical Center	Kansas City, KS	No Response
University of Utah	Salt Lake City, UT	No Response
	Mean	\$20,201
	Median	\$19,736
	Percent UNMC is above or below the mean:	-1.33%

Professional Medical Nonresident		
Institution	Location	2005-06
University of Colorado Health Science	Denver, CO	\$72,474
University of Nebraska Medical Center	Omaha, NE	\$46,253
University of Cincinnati	Cincinnati, OH	\$41,004
University of Oklahoma Health Science	Oklahoma City, OK	\$39,109
University of Iowa	Iowa City, IA	\$38,942
University of Kentucky	Lexington, KY	\$38,054
Ohio State University	Columbus, OH	\$36,237
University of Tennessee	Memphis, TN	\$34,569
Oregon Health Science University	Portland, OR	No Response
University of Arizona	Tucson, AZ	No Response
University of Florida	Gainesville, FL	No Response
University of Kansas Medical Center	Kansas City, KS	No Response
University of Utah	Salt Lake City, UT	No Response
	Mean	\$42,913
	Median	\$38,942
	Percent UNMC is above or below the mean:	7.78%

University of Nebraska Medical Center Peer Group Annual Tuition and Fees Comparison

Professional Pharmacy Resident		
Institution	Location	2005-06
Ohio State University	Columbus, OH	\$12,165
University of Kentucky	Lexington, KY	\$14,650
University of Colorado Health Science	Denver, CO	\$13,491
University of Iowa	Iowa City, IA	\$13,187
University of Tennessee	Memphis, TN	\$11,204
University of Oklahoma Health Science	Oklahoma City, OK	\$10,303
University of Nebraska Medical Center	Omaha, NE	\$9,819
University of Cincinnati	Cincinnati, OH	N/A
Oregon Health Science University	Portland, OR	No Response
University of Arizona	Tucson, AZ	No Response
University of Florida	Gainesville, FL	No Response
University of Kansas Medical Center	Kansas City, KS	No Response
University of Utah	Salt Lake City, UT	No Response
	Mean	\$12,500
	Median	\$12,676
	Percent UNMC is above or below the mean:	-21.45%

Professional Pharmacy Nonresident		
Institution	Location	2005-06
University of Kentucky	Lexington, KY	\$28,650
University of Colorado Health Science	Denver, CO	\$28,049
University of Iowa	Iowa City, IA	\$27,907
Ohio State University	Columbus, OH	\$25,566
University of Nebraska Medical Center	Omaha, NE	\$25,253
University of Tennessee	Memphis, TN	\$23,704
University of Oklahoma Health Science	Oklahoma City, OK	\$22,489
University of Cincinnati	Cincinnati, OH	N/A
Oregon Health Science University	Portland, OR	No Response
University of Arizona	Tucson, AZ	No Response
University of Florida	Gainesville, FL	No Response
University of Kansas Medical Center	Kansas City, KS	No Response
University of Utah	Salt Lake City, UT	No Response
	Mean	\$26,061
	Median	\$26,737
	Percent UNMC is above or below the mean:	-3.10%

University of Nebraska Medical Center Peer Group Annual Tuition and Fees Comparison

Professional Dentistry Resident		
Institution	Location	2005-06
University of Iowa	Iowa City, IA	\$20,796
Ohio State University	Columbus, OH	\$20,667
University of Tennessee	Memphis, TN	\$18,126
University of Kentucky	Lexington, KY	\$17,498
University of Colorado Health Science	Denver, CO	\$15,902
University of Nebraska Medical Center	Omaha, NE	\$14,158
University of Oklahoma Health Science	Oklahoma City, OK	\$14,019
University of Cincinnati	Cincinnati, OH	N/A
Oregon Health Science University	Portland, OR	No Response
University of Arizona	Tucson, AZ	No Response
University of Florida	Gainesville, FL	No Response
University of Kansas Medical Center	Kansas City, KS	No Response
University of Utah	Salt Lake City, UT	No Response
	Mean	\$17,835
	Median	\$17,812
	Percent UNMC is above or below the mean:	-20.62%

Professional Dentistry Nonresident		
Institution	Location	2005-06
Ohio State University	Columbus, OH	\$46,533
University of Colorado Health Science	Denver, CO	\$39,880
University of Kentucky	Lexington, KY	\$38,800
University of Tennessee	Memphis, TN	\$38,102
University of Nebraska Medical Center	Omaha, NE	\$37,536
University of Iowa	Iowa City, IA	\$36,828
University of Oklahoma Health Science	Oklahoma City, OK	\$33,467
University of Cincinnati	Cincinnati, OH	N/A
Oregon Health Science University	Portland, OR	No Response
University of Arizona	Tucson, AZ	No Response
University of Florida	Gainesville, FL	No Response
University of Kansas Medical Center	Kansas City, KS	No Response
University of Utah	Salt Lake City, UT	No Response
	Mean	\$38,935
	Median	\$38,451
	Percent UNMC is above or below the mean:	-3.59%

University of Nebraska and Peers Nonresident Tuition & Fees as a Percent of Resident Tuition & Fees

University of Nebraska-Lincoln		Undergraduate			Graduate		
Institution	Location	Resident	Non-resident	Nonresident as Percent of Resident	Resident	Non-resident	Nonresident as Percent of Resident
Auburn University	Auburn, AL	\$5,278	\$14,878	181.89%	\$5,230	\$14,830	183.56%
Colorado State University	Fort Collins, CO	\$4,562	\$15,524	240.29%	\$4,871	\$16,139	231.33%
Iowa State University	Ames, IA	\$5,634	\$15,724	179.09%	\$6,410	\$16,422	156.19%
Kansas State University	Manhattan, KS	\$5,124	\$14,454	182.08%	\$5,724	\$13,380	133.75%
Louisiana State University	Baton Rouge, LA	\$4,419	\$12,719	187.83%	\$4,398	\$12,698	188.72%
Oklahoma State University	Stillwater, OK	\$4,365	\$12,389	183.80%	\$4,253	\$12,569	195.53%
Purdue University	West Lafayette, IN	\$6,458	\$19,824	206.97%	\$6,458	\$19,824	206.97%
University of Colorado-Boulder	Boulder, CO	\$5,372	\$22,826	324.91%	\$6,965	\$22,445	222.25%
University of Georgia	Athens, GA	\$4,628	\$16,848	264.04%	\$5,358	\$19,758	268.76%
University of Kansas	Lawrence, KS	\$5,413	\$13,866	156.16%	\$5,448	\$12,589	131.08%
University of Missouri-Columbia	Columbia, MO	\$7,415	\$17,192	131.85%	\$8,751	\$17,167	96.19%
University of Nebraska-Lincoln	Lincoln, NE	\$5,540	\$14,450	160.83%	\$5,747	\$13,859	141.15%
University of Tennessee-Knoxville	Knoxville, TN	\$5,290	\$16,060	203.59%	-	-	No Response
			Peer Mean	203.54%		Peer Mean	183.12%

University of Nebraska at Omaha		Undergraduate			Graduate		
Institution	Location	Resident	Non-resident	Nonresident as Percent of Resident	Resident	Non-resident	Nonresident as Percent of Resident
Cleveland State University	Cleveland, OH	\$7,344	\$9,926	35.16%	\$9,252	\$17,640	90.66%
Eastern Michigan University	Ypsilanti, MI	\$6,541	\$17,896	173.61%	\$8,716	\$16,648	91.00%
Middle Tennessee University	Murfreesboro, TN	\$4,600	\$13,912	202.43%	-	-	No Response
Portland State University	Portland, OR	\$4,961	\$17,126	245.21%	\$9,413	\$15,694	66.73%
University of Arkansas-Little Rock	Little Rock, AR	\$5,243	\$11,513	119.59%	\$5,322	\$10,650	100.11%
University of Missouri-St. Louis	St. Louis, MO	\$7,618	\$17,395	128.34%	\$7,374	\$17,370	135.56%
University of Nebraska at Omaha	Omaha, NE	\$4,825	\$12,872	166.78%	\$4,754	\$11,468	141.23%
University of Northern Iowa	Cedar Falls, IA	\$5,602	\$13,214	135.88%	\$6,420	\$14,244	121.87%
Wichita State University	Wichita, KS	\$4,231	\$11,685	176.16%	\$4,569	\$12,417	171.77%
Youngstown State University	Youngstown, OH	\$6,333	\$11,541	82.24%	\$7,765	\$13,309	71.40%
			Peer Mean	144.29%		Peer Mean	106.14%

University of Nebraska at Kearney		Undergraduate			Graduate		
Institution	Location	Resident	Non-resident	Nonresident as Percent of Resident	Resi-	Non-resident	Nonresident as Percent of Resident
Bloomsburg Univ. of Pennsylvania	Bloomsburg, PA	\$6,226	\$13,64	119.23%	\$7,247	\$10,84	49.63%
Central Missouri State University	Warrensburg, MO	\$5,550	\$10,68	92.43%	\$5,496	\$10,65	93.89%
Minnesota State University	Moorhead, MN	\$5,225	\$5,225	0.00%	\$6,259	\$6,259	0.00%
Pittsburg State University	Pittsburg, KS	\$3,562	\$10,44	193.21%	-	-	No Response
Southeast Missouri State Univ.	Cape Girardeau, MO	\$5,145	\$9,000	74.93%	\$4,774	\$8,443	76.85%
Univ. of Nebraska at Kearney	Kearney, NE	\$4,825	\$12,87	166.78%	\$4,754	\$11,46	141.23%
University of Wisconsin-La Crosse	La Crosse, WI	\$5,074	\$15,12	197.99%	-	-	No Response
University of Wisconsin-Whitewater	Whitewater, WI	\$7,097	\$21,29	200.01%	\$8,972	\$24,29	170.82%
Western Carolina University	Cullowhee, NC	\$3,410	\$12,84	276.72%	\$3,782	\$13,36	253.44%
Western Illinois University	Macomb, IL	\$6,899	\$9,383	36.01%	\$6,064	\$10,44	72.28%
			Peer Mean	132.28%		Peer Mean	102.42%

University of Nebraska and Peers Nonresident Tuition & Fees as a Percent of Resident Tuition & Fees

University of Nebraska Medical Center		Undergraduate			Graduate		
Institution	Location	Resident	Non-resident	Nonresident as Percent of Resident	Resident	Non-resident	Nonresident as Percent of Resident
Ohio State University	Columbus, OH	\$8,082	\$19,305	138.86%	\$8,832	\$21,418	142.50%
Oregon Health Science University	Portland, OR	-	-	No Response	-	-	No Response
University of Arizona	Tucson, AZ	-	-	No Response	-	-	No Response
University of Cincinnati	Cincinnati, OH	\$8,877	\$22,629	154.92%	\$10,773	\$19,878	84.52%
Univ. of Colorado Health Science	Denver, CO	\$7,185	\$22,215	209.19%	\$10,155	\$28,845	184.05%
University of Florida	Gainesville, FL	-	-	No Response	-	-	No Response
University of Iowa	Iowa City, IA	\$5,612	\$16,998	202.89%	\$6,424	\$17,328	169.74%
Univ. of Kansas Medical Center	Kansas City, KS	-	-	No Response	-	-	No Response
University of Kentucky	Lexington, KY	\$5,812	\$12,798	120.20%	\$6,318	\$13,968	121.08%
Univ. of Nebraska Medical Center Omaha, NE		\$4,895	\$13,805	182.02%	\$5,141	\$13,253	157.79%
Univ. of Oklahoma Health Science	Oklahoma City,	\$4,244	\$12,157	186.45%	\$4,152	\$11,930	187.33%
University of Tennessee	Memphis, TN	\$4,185	\$16,662	298.14%	\$6,541	\$19,017	190.74%
University of Utah	Salt Lake City, UT	-	-	No Response	-	-	No Response
			Peer Mean	187.23%		Peer Mean	154.28%
University of Nebraska Medical Center		Medicine			Pharmacy		
Institution	Location	Resident	Non-resident	Nonresident as Percent of Resident	Resident	Non-resident	Nonresident as Percent of Resident
Ohio State University	Columbus, OH	\$23,406	\$36,237	54.82%	\$12,165	\$25,566	110.16%
Oregon Health Science University	Portland, OR	-	-	No Response	-	-	No Response
University of Arizona	Tucson, AZ	-	-	No Response	-	-	No Response
University of Cincinnati	Cincinnati, OH	\$23,580	\$41,004	73.89%	-	-	N/A
Univ. of Colorado Health Science	Denver, CO	\$20,901	\$72,474	246.75%	\$13,491	\$28,049	107.91%
University of Florida	Gainesville, FL	-	-	No Response	-	-	No Response
University of Iowa	Iowa City, IA	\$19,736	\$38,942	97.31%	\$13,187	\$27,907	111.63%
Univ. of Kansas Medical Center	Kansas City, KS	-	-	No Response	-	-	No Response
University of Kentucky	Lexington, KY	\$19,080	\$38,054	99.44%	\$14,650	\$28,650	95.56%
Univ. of Nebraska Medical Center Omaha, NE		\$19,933	\$46,253	132.04%	\$9,819	\$25,253	157.19%
Univ. of Oklahoma Health Science	Oklahoma City,	\$17,021	\$39,109	129.77%	\$10,303	\$22,489	118.28%
University of Tennessee	Memphis, TN	\$17,685	\$34,569	95.47%	\$11,204	\$23,704	111.57%
University of Utah	Salt Lake City, UT	-	-	No Response	-	-	No Response
			Peer Mean	113.92%		Peer Mean	109.18%
University of Nebraska Medical Center		Dentistry			N/A—Institution does not offer program		
Institution	Location	Resident	Non-resident	Nonresident as Percent of Resident			
Ohio State University	Columbus, OH	\$20,667	\$46,533	125.16%			
Oregon Health Science University	Portland, OR	-	-	No Response			
University of Arizona	Tucson, AZ	-	-	No Response			
University of Cincinnati	Cincinnati, OH	-	-	N/A			
Univ. of Colorado Health Science	Denver, CO	\$15,902	\$39,880	150.79%			
University of Florida	Gainesville, FL	-	-	No Response			
University of Iowa	Iowa City, IA	\$20,796	\$36,828	77.09%			
Univ. of Kansas Medical Center	Kansas City, KS	-	-	No Response			
University of Kentucky	Lexington, KY	\$17,498	\$38,800	121.74%			
Univ. of Nebraska Medical Center Omaha, NE		\$14,158	\$37,536	165.12%			
Univ. of Oklahoma Health Science	Oklahoma City,	\$14,019	\$33,467	138.73%			
University of Tennessee	Memphis, TN	\$18,126	\$38,102	110.21%			
University of Utah	Salt Lake City, UT	-	-	No Response			
			Peer Mean	120.62%			

University of Nebraska-Lincoln and Peer Institutions
Undergraduate Tuition and Fees and Enrollment Trends

UNDERGRADUATE RESIDENT TUITION AND MANDATORY FEES						
	2000-01	2001-02	2002-03	2003-04	2004-05	2005-06
Auburn University	\$3,154	\$3,380	No Response	No Response	\$5,068	\$5,278
Colorado State University	\$3,133	\$3,252	\$3,435	\$3,744	\$3,790	\$4,562
Iowa State University	\$3,132	\$3,442	\$4,110	\$5,028	\$5,444	\$5,634
Kansas State University	\$2,781	\$2,835	\$3,467	\$4,059	\$4,665	\$5,124
Louisiana State University	\$3,395	\$3,468	\$3,536	\$3,910	\$4,226	\$4,419
Oklahoma State University	\$2,647	\$2,794	\$3,025	\$3,748	\$4,071	\$4,365
Purdue University	\$3,872	\$4,164	\$5,580	\$5,860	\$6,092	\$6,458
University of Colorado-Boulder	\$3,188	\$3,357	\$3,566	\$4,020	\$4,341	\$5,372
University of Georgia	\$3,276	\$3,418	No Response	No Response	\$4,272	\$4,628
University of Kansas	\$2,725	\$2,884	\$3,484	\$4,101	\$4,737	\$5,413
University of Missouri-Columbia	\$4,726	\$4,887	\$5,552	\$6,558	\$7,175	\$7,415
University of Nebraska-Lincoln	\$3,450	\$3,760	\$4,125	\$4,771	\$5,268	\$5,540
University of Tennessee-Knoxville	\$3,362	\$3,784	No Response	No Response	\$4,749	\$5,290
UNDERGRADUATE NONRESIDENT TUITION AND MANDATORY FEES						
	2000-01	2001-02	2002-03	2003-04	2004-05	2005-06
Auburn University	\$9,254	\$9,900	No Response	No Response	\$14,288	\$14,878
Colorado State University	\$11,153	\$11,694	\$12,705	\$14,216	\$14,377	\$15,524
Iowa State University	\$9,974	\$10,776	\$12,802	\$14,370	\$15,128	\$15,724
Kansas State University	\$9,549	\$9,762	\$10,727	\$11,949	\$13,425	\$14,454
Louisiana State University	\$8,695	\$8,768	\$8,836	\$9,210	\$11,026	\$12,719
Oklahoma State University	\$6,982	\$7,519	\$8,079	\$10,066	\$11,361	\$12,389
Purdue University	\$12,904	\$13,872	\$16,260	\$17,640	\$18,700	\$19,824
University of Colorado-Boulder	\$16,506	\$17,367	\$18,910	\$20,336	\$21,453	\$22,826
University of Georgia	\$10,794	\$11,314	No Response	No Response	\$15,588	\$16,848
University of Kansas	\$9,493	\$9,811	\$10,687	\$11,577	\$12,691	\$13,866
University of Missouri-Columbia	\$12,895	\$13,332	\$14,705	\$16,725	\$16,628	\$17,192
University of Nebraska-Lincoln	\$8,205	\$9,362	\$10,718	\$12,353	\$13,758	\$14,450
University of Tennessee-Knoxville	\$10,166	\$11,570	No Response	No Response	\$14,279	\$16,060
UNDERGRADUATE RESIDENT FTE ENROLLMENT						
	2000-01	2001-02	2002-03	2003-04	2004-05	2005-06[^]
Auburn University	10,953	11,594	No Response	No Response	No Response	No Response
Colorado State University	14,370	14,954	15,627	15,065	15,430	15,292
Iowa State University	15,853	16,355	16,491	15,839	15,256	15,346
Kansas State University	13,374	14,022	14,070	13,807	14,063	13,812
Louisiana State University	21,071	21,515	21,313	20,856	20,743	20,137
Oklahoma State University	12,644	11,412	11,869	13,306	13,312	13,282
Purdue University	21,563	21,277	20,573	20,317	20,278	20,425
University of Colorado-Boulder	13,837	14,712	15,098	15,865	16,208	16,184
University of Georgia	20,774	21,153	No Response	20,649	21,169	21,370
University of Kansas	17,622*	17,647*	18,055*	18,366*	18,564*	18,737*
University of Missouri-Columbia	14,035	14,345	15,235	15,953	16,335	16,619
University of Nebraska-Lincoln	14,041	14,059	14,249	13,932	13,479	13,095
University of Tennessee-Knoxville	14,681	14,925	No Response	No Response	No Response	No Response
UNDERGRADUATE NONRESIDENT FTE ENROLLMENT						
	2000-01	2001-02	2002-03	2003-04	2004-05	2005-06[^]
Auburn University	5,125	5,351	No Response	No Response	No Response	No Response
Colorado State University	3,673	3,869	3,917	3,621	3,567	3,371
Iowa State University	4,736	5,172	5,277	4,883	4,724	1,691
Kansas State University	1,480	1,659	1,737	1,831	1,950	2,021
Louisiana State University	2,285	2,344	2,436	2,606	3,092	3,137
Oklahoma State University	2,457	2,347	2,501	2,946	3,039	3,133
Purdue University	9,015	9,650	10,127	10,236	10,151	10,285
University of Colorado-Boulder	6,869	7,179	7,565	7,904	7,769	7,336
University of Georgia	2,130	2,251	No Response	2,406	2,659	2,582
University of Kansas	*	*	*	*	*	*
University of Missouri-Columbia	2,282	2,304	2,395	2,448	2,639	2,838
University of Nebraska-Lincoln	2,397	2,382	2,461	2,494	2,432	2,432
University of Tennessee-Knoxville	2,812	2,777	No Response	No Response	No Response	No Response

[^]Estimate

*Nonresident data combined with resident data

University of Nebraska-Lincoln and Peer Institutions
Graduate Tuition and Fees and Enrollment Trends

GRADUATE RESIDENT TUITION AND MANDATORY FEES						
	2000-01	2001-02	2002-03	2003-04	2004-05	2005-06
Auburn University	\$3,154	\$3,380	No Response	No Response	\$5,020	\$5,230
Colorado State University	\$3,497	\$3,630	\$3,838	\$4,186	\$4,236	\$4,871
Iowa State University	\$3,678	\$4,000	\$4,770	\$5,686	\$6,172	\$6,410
Kansas State University	\$3,158	\$3,224	\$3,857	\$4,527	\$5,211	\$5,724
Louisiana State University	\$3,374	\$3,435	\$3,515	\$3,889	\$4,205	\$4,398
Oklahoma State University	\$2,694	\$2,850	\$3,034	\$3,752	\$3,965	\$4,253
Purdue University	\$3,872	\$4,164	\$5,580	\$5,860	\$6,092	\$6,458
University of Colorado-Boulder	\$4,014	\$4,217	\$4,490	\$5,081	\$5,580	\$6,965
University of Georgia	\$3,776	\$3,942	No Response	No Response	\$4,948	\$5,358
University of Kansas	\$3,102	\$3,273	\$3,790	\$4,319	\$4,865	\$5,448
University of Missouri-Columbia	\$4,728	\$4,887	\$5,505	\$6,339	\$6,939	\$8,751
University of Nebraska-Lincoln	\$3,582	\$3,908	\$4,290	\$4,949	\$5,467	\$5,747
University of Tennessee-Knoxville	\$4,004	\$4,280	No Response	No Response	No Response	No Response
GRADUATE NONRESIDENT TUITION AND MANDATORY FEES						
	2000-01	2001-02	2002-03	2003-04	2004-05	2005-06
Auburn University	\$9,254	\$9,900	No Response	No Response	\$14,240	\$14,830
Colorado State University	\$11,603	\$12,162	\$13,218	\$14,791	\$14,959	\$16,139
Iowa State University	\$10,390	\$11,196	\$13,296	\$14,862	\$15,798	\$16,422
Kansas State University	\$8,920	\$9,088	\$9,951	\$11,079	\$12,435	\$13,380
Louisiana State University	\$8,674	\$8,735	\$8,815	\$9,189	\$11,005	\$12,698
Oklahoma State University	\$7,218	\$7,781	\$8,309	\$10,346	\$11,525	\$12,569
Purdue University	\$12,904	\$13,872	\$16,260	\$17,640	\$18,700	\$19,824
University of Colorado-Boulder	\$16,506	\$17,367	\$18,920	\$20,345	\$21,462	\$22,445
University of Georgia	\$12,794	\$13,410	No Response	No Response	\$18,282	\$19,758
University of Kansas	\$8,864	\$9,137	\$9,888	\$10,649	\$11,592	\$12,589
University of Missouri-Columbia	\$13,075	\$13,518	\$14,855	\$15,997	\$16,597	\$17,167
University of Nebraska-Lincoln	\$7,878	\$8,990	\$10,290	\$11,849	\$13,195	\$13,859
University of Tennessee-Knoxville	\$10,596	\$12,066	No Response	No Response	No Response	No Response
GRADUATE RESIDENT FTE ENROLLMENT						
	2000-01	2001-02	2002-03	2003-04	2004-05	2005-06[^]
Auburn University	1,264	1,279	No Response	0	0	0
Colorado State University	2,064	1,524	1,630	1,710	1,707	1,626
Iowa State University	1,426	1,463	1,521	1,844	1,804	1,825
Kansas State University	750	1,009	1,100	1,156	1,138	1,183
Louisiana State University	3,213	3,265	3,351	3,455	3,502	3,348
Oklahoma State University	1,533	994	1,103	1,210	1,155	1,209
Purdue University	917	2,080	2,199	1,239	1,176	1,171
University of Colorado-Boulder	1,854	2,269	2,295	1,894	1,901	1,793
University of Georgia	2,660	2,800	No Response	3,327	3,145	3,199
University of Kansas	5,227*	5,236*	5,324*	5,250*	5,374*	5,310*
University of Missouri-Columbia	2,537	2,414	2,848	1,766	1,707	1,836
University of Nebraska-Lincoln	1,472	1,876	1,912	1,732	1,681	1,635
University of Tennessee-Knoxville	3,203	3,244	No Response	No Response	No Response	No Response
GRADUATE NONRESIDENT FTE ENROLLMENT						
	2000-01	2001-02	2002-03	2003-04	2004-05	2005-06[^]
Auburn University	1,547	1,570	No Response	0	0	0
Colorado State University	1,273	851	845	955	901	904
Iowa State University	2,353	2,281	2,386	2,780	2,723	2,687
Kansas State University	895	1,236	1,241	1,254	1,305	1,288
Louisiana State University	388	429	502	555	589	508
Oklahoma State University	1,105	868	988	1,288	1,136	1,051
Purdue University	4,164	5,346	5,647	5,528	5,510	5,542
University of Colorado-Boulder	652	866	945	710	630	618
University of Georgia	2,523	2,510	No Response	2,544	2,528	2,513
University of Kansas	*	*	*	*	*	*
University of Missouri-Columbia	1,084	1,162	1,322	1,274	1,265	1,363
University of Nebraska-Lincoln	1,198	1,425	1,477	1,527	1,466	1,458
University of Tennessee-Knoxville	1,469	1,467	No Response	No Response	No Response	No Response

[^]Estimate *Nonresident data combined with resident data

University of Nebraska at Omaha and Peer Institutions
Undergraduate Tuition and Fees and Enrollment Trends

UNDERGRADUATE RESIDENT TUITION AND MANDATORY FEES						
	2000-01	2001-02	2002-03	2003-04	2004-05	2005-06
Cleveland State University	\$4,110	\$4,596	\$5,184	\$6,040	\$6,792	\$7,344
Eastern Michigan University	\$3,778	\$4,603	\$5,027	\$5,627	\$5,762	\$6,541
Middle Tennessee State University	\$2,808	\$3,194	No Response	No Response	\$4,210	\$4,600
Portland State University	\$3,525	\$3,720	\$3,885	\$4,278	\$4,761	\$4,961
University of Arkansas-Little Rock	\$3,745	\$3,923	\$4,208	\$4,598	\$4,956	\$5,243
University of Missouri-St. Louis	\$4,940	\$5,116	\$5,813	\$6,866	\$7,378	\$7,618
University of Nebraska at Omaha	\$2,970	\$3,225	\$3,526	\$4,094	\$4,533	\$4,825
University of Northern Iowa	\$3,130	\$3,440	No Response	No Response	\$5,387	\$5,602
Wichita State University	\$2,768	\$2,858	\$3,055	\$3,507	\$3,909	\$4,231
Youngstown State University	\$4,320	\$4,468	\$4,996	\$5,478	\$5,884	\$6,333
UNDERGRADUATE NONRESIDENT TUITION AND MANDATORY FEES						
	2000-01	2001-02	2002-03	2003-04	2004-05	2005-06
Cleveland State University	\$8,076	\$9,055	\$10,219	\$11,916	\$9,216	\$9,926
Eastern Michigan University	\$9,380	\$12,230	\$13,760	\$15,046	\$15,769	\$17,896
Middle Tennessee State University	\$8,436	\$9,666	No Response	No Response	\$12,698	\$13,912
Portland State University	\$12,291	\$12,828	\$13,266	\$13,674	\$16,866	\$17,126
University of Arkansas-Little Rock	\$8,755	\$9,173	\$9,826	\$10,538	\$11,436	\$11,513
University of Missouri-St. Louis	\$13,109	\$13,561	\$14,966	\$16,313	\$16,825	\$17,395
University of Nebraska at Omaha	\$7,252	\$8,272	\$9,474	\$10,934	\$12,198	\$12,872
University of Northern Iowa	\$8,094	\$8,762	No Response	No Response	\$12,705	\$13,214
Wichita State University	\$9,384	\$9,635	\$9,832	\$10,960	\$11,362	\$11,685
Youngstown State University	\$8,688	\$8,836	\$9,748	\$10,686	\$11,092	\$11,541
UNDERGRADUATE RESIDENT FTE ENROLLMENT						
	2000-01	2001-02	2002-03	2003-04	2004-05	2005-06[^]
Cleveland State University	8,681	9,114	9,075	8,857	8,495	8,272
Eastern Michigan University	14,733	15,192	15,521	16,213	15,657	15,652
Middle Tennessee State University	14,029	14,744	No Response	No Response	No Response	No Response
Portland State University	7,833	8,591	9,607	10,099	10,325	11,006
University of Arkansas-Little Rock	6,418	6,852	6,924	6,198	6,301	6,301
University of Missouri-St. Louis	7,223	7,315	7,364	7,228	7,068	7,177
University of Nebraska at Omaha	8,124	8,491	8,610	8,574	8,542	8,689
University of Northern Iowa	10,097	10,228	No Response	9,606	9,074	8,735
Wichita State University	7,597	7,906	8,359	8,368	8,026	7,919
Youngstown State University	8,163	8,844	9,236	9,423	9,579	9,441
UNDERGRADUATE NONRESIDENT FTE ENROLLMENT						
	2000-01	2001-02	2002-03	2003-04	2004-05	2005-06[^]
Cleveland State University	334	361	329	293	278	327
Eastern Michigan University	590	568	539	508	447	422
Middle Tennessee State University	1,342	1,405	No Response	No Response	No Response	No Response
Portland State University	1,279	1,371	1,463	1,452	1,575	1,859
University of Arkansas-Little Rock	312	302	279	227	191	191
University of Missouri-St. Louis	471	468	516	593	643	728
University of Nebraska at Omaha	901	975	908	873	794	794
University of Northern Iowa	715	930	No Response	565	580	604
Wichita State University	298	864	868	782	794	817
Youngstown State University	823	909	976	948	909	917

[^]Estimate

University of Nebraska at Omaha and Peer Institutions
Graduate Tuition and Fees and Enrollment Trends

GRADUATE RESIDENT TUITION AND MANDATORY FEES						
	2000-01	2001-02	2002-03	2003-04	2004-05	2005-06
Cleveland State University	\$5,484	\$6,138	\$7,514	\$8,258	\$8,592	\$9,252
Eastern Michigan University	\$4,640	\$5,960	\$6,704	\$7,328	\$7,681	\$8,716
Middle Tennessee State University	\$3,570	\$4,070	No Response	No Response	No Response	No Response
Portland State University	\$6,519	\$6,834	\$7,212	\$7,629	\$9,144	\$9,413
University of Arkansas-Little Rock	\$4,028	\$4,219	\$4,525	\$4,902	\$5,261	\$5,322
University of Missouri-St. Louis	\$4,942	\$5,116	\$5,758	\$6,647	\$7,142	\$7,374
University of Nebraska at Omaha	\$2,932	\$3,184	\$3,484	\$4,032	\$4,471	\$4,754
University of Northern Iowa	\$3,676	\$4,026	No Response	No Response	\$6,173	\$6,420
Wichita State University	\$3,020	\$3,114	\$3,347	\$3,795	\$4,214	\$4,569
Youngstown State University	\$4,714	\$5,476	\$6,124	\$6,720	\$7,237	\$7,765
GRADUATE NONRESIDENT TUITION AND MANDATORY FEES						
	2000-01	2001-02	2002-03	2003-04	2004-05	2005-06
Cleveland State University	\$10,824	\$12,319	\$14,867	\$16,352	\$16,482	\$17,640
Eastern Michigan University	\$9,680	\$11,360	\$12,800	\$13,996	\$14,668	\$16,648
Middle Tennessee State University	\$9,198	\$10,542	No Response	No Response	No Response	No Response
Portland State University	\$11,127	\$11,613	\$12,228	\$13,101	\$15,480	\$15,694
University of Arkansas-Little Rock	\$8,108	\$8,491	\$9,085	\$9,750	\$10,589	\$10,650
University of Missouri-St. Louis	\$13,289	\$13,747	\$15,116	\$16,305	\$16,800	\$17,370
University of Nebraska at Omaha	\$6,472	\$7,384	\$8,452	\$9,744	\$10,867	\$11,468
University of Northern Iowa	\$8,732	\$9,446	No Response	No Response	\$13,697	\$14,244
Wichita State University	\$8,674	\$8,874	\$9,107	\$10,347	\$11,414	\$12,417
Youngstown State University	\$9,214	\$10,156	\$11,212	\$12,266	\$12,781	\$13,309
GRADUATE RESIDENT FTE ENROLLMENT						
	2000-01	2001-02	2002-03	2003-04	2004-05	2005-06[^]
Cleveland State University	3,440	3,717	3,826	3,976	3,987	3,772
Eastern Michigan University	2,916	3,046	3,099	2,481	2,471	2,548
Middle Tennessee State University	894	918	No Response	No Response	No Response	No Response
Portland State University	2,495	2,659	2,950	2,894	2,826	2,929
University of Arkansas-Little Rock	1,737	1,387	1,392	1,279	1,349	1,349
University of Missouri-St. Louis	1,253	1,363	1,457	1,468	1,463	1,522
University of Nebraska at Omaha	1,247	1,349	1,326	1,239	1,195	1,195
University of Northern Iowa	592	610	No Response	631	663	669
Wichita State University	1,487	1,539	1,531	1,398	1,397	1,474
Youngstown State University	551	612	633	656	651	650
GRADUATE NONRESIDENT FTE ENROLLMENT						
	2000-01	2001-02	2002-03	2003-04	2004-05	2005-06[^]
Cleveland State University	511	471	538	528	509	504
Eastern Michigan University	284	428	393	331	318	290
Middle Tennessee State University	74	58	No Response	No Response	No Response	No Response
Portland State University	812	962	982	918	940	1,018
University of Arkansas-Little Rock	29	140	178	199	190	190
University of Missouri-St. Louis	400	414	423	463	449	459
University of Nebraska at Omaha	289	345	365	322	310	310
University of Northern Iowa	222	230	No Response	234	241	246
Wichita State University	128	684	635	536	487	483
Youngstown State University	103	121	130	136	139	132

[^]Estimate

University of Nebraska at Kearney and Peer Institutions
Undergraduate Tuition and Fees and Enrollment Trends

UNDERGRADUATE RESIDENT TUITION AND MANDATORY FEES						
	2000-01	2001-02	2002-03	2003-04	2004-05	2005-06
Bloomsburg University of Pennsylvania	\$4,668	\$4,992	\$5,550	\$5,844	\$6,089	\$6,226
Central Missouri State University	\$3,210	\$3,510	\$3,810	\$4,980	\$5,340	\$5,550
Minnesota State University Moorhead	\$3,196	\$3,385	\$3,714	\$4,254	\$4,894	\$5,225
Pittsburg State University	\$2,260	\$2,338	No Response	No Response	\$3,294	\$3,562
Southeast Missouri State University	\$3,390	\$3,525	\$4,035	\$4,575	\$4,875	\$5,145
University of Nebraska at Kearney	\$2,873	\$3,113	\$3,383	\$3,885	\$4,260	\$4,825
University of Wisconsin-La Crosse	\$5,908	\$6,306	No Response	No Response	\$4,894	\$5,074
University of Wisconsin-Whitewater	\$3,146	\$3,367	\$3,737	\$4,279	\$6,465	\$7,097
Western Carolina University	\$2,102	\$2,242	No Response	No Response	\$3,273	\$3,410
Western Illinois University	\$3,741	\$3,971	\$4,846	\$5,102	\$6,183	\$6,899
UNDERGRADUATE NONRESIDENT TUITION AND MANDATORY FEES						
	2000-01	2001-02	2002-03	2003-04	2004-05	2005-06
Bloomsburg University of Pennsylvania	\$10,356	\$11,016	\$12,168	\$12,792	\$13,355	\$13,649
Central Missouri State University	\$6,360	\$6,960	\$7,560	\$9,600	\$10,260	\$10,680
Minnesota State University Moorhead	\$6,532	\$6,955	\$3,714	\$4,254	\$4,894	\$5,225
Pittsburg State University	\$6,982	\$7,192	No Response	No Response	\$9,652	\$10,444
Southeast Missouri State University	\$6,090	\$6,360	\$7,110	\$8,160	\$8,460	\$9,000
University of Nebraska at Kearney	\$4,823	\$5,468	\$6,218	\$7,148	\$7,913	\$12,872
University of Wisconsin-La Crosse	\$18,370	\$21,118	No Response	No Response	\$14,940	\$15,120
University of Wisconsin-Whitewater	\$10,674	\$12,007	\$13,783	\$14,325	\$20,282	\$21,291
Western Carolina University	\$9,372	\$9,874	No Response	No Response	\$12,709	\$12,846
Western Illinois University	\$6,553	\$6,953	\$8,311	\$9,317	\$10,721	\$9,383
UNDERGRADUATE RESIDENT FTE ENROLLMENT						
	2000-01	2001-02	2002-03	2003-04	2004-05	2005-06[^]
Bloomsburg University of Pennsylvania	6,158	6,530	6,529	6,602	6,654	6,787
Central Missouri State University	7,031	6,953	6,855	6,631	6,611	6,693
Minnesota State University Moorhead	3,564	6,413*	6,724*	6,719*	6,717*	6,533*
Pittsburg State University	4,222	No Response	No Response	No Response	No Response	No Response
Southeast Missouri State University	5,179	4,776	5,814	5,670	5,631	5,984
University of Nebraska at Kearney	4,657	4,589	4,544	4,497	4,446	4,418
University of Wisconsin-La Crosse	7,718	7,737	No Response	No Response	No Response	No Response
University of Wisconsin-Whitewater	7,783	16,041	15,126	15,403	15,646	15,562
Western Carolina University	4,518	4,400	No Response	9,307	10,449	11,386
Western Illinois University	9,113	9,216	9,566	9,679	10,003	10,145
UNDERGRADUATE NONRESIDENT FTE ENROLLMENT						
	2000-01	2001-02	2002-03	2003-04	2004-05	2005-06[^]
Bloomsburg University of Pennsylvania	666	732	729	794	771	838
Central Missouri State University	767	787	740	690	627	663
Minnesota State University Moorhead	2,688	*	*	*	*	*
Pittsburg State University	417	No Response	No Response	No Response	No Response	No Response
Southeast Missouri State University	888	726	741	1,017	989	1,001
University of Nebraska at Kearney	494	541	577	607	659	645
University of Wisconsin-La Crosse	322	304	No Response	No Response	No Response	No Response
University of Wisconsin-Whitewater	570	1,171	1,059	990	837	783
Western Carolina University	622	444	No Response	942	953	968
Western Illinois University	587	552	547	508	475	475

[^]Estimate *Nonresident data combined with resident data

University of Nebraska at Kearney and Peer Institutions
Graduate Tuition and Fees and Enrollment Trends

GRADUATE RESIDENT TUITION AND MANDATORY FEES						
	2000-01	2001-02	2002-03	2003-04	2004-05	2005-06
Bloomsburg University of Pennsylvania	\$4,856	\$5,434	\$6,306	\$6,719	\$7,090	\$7,247
Central Missouri State University	\$3,840	\$4,200	\$4,440	\$5,040	\$5,328	\$5,496
Minnesota State University Moorhead	\$3,819	\$4,052	\$3,843	\$5,093	\$5,860	\$6,259
Pittsburg State University	\$2,598	\$2,686	No Response	No Response	No Response	No Response
Southeast Missouri State University	\$3,154	\$3,370	\$3,545	\$3,804	\$4,558	\$4,774
University of Nebraska at Kearney	\$2,778	\$3,014	\$3,282	\$3,766	\$4,141	\$4,754
University of Wisconsin-La Crosse	\$8,104	\$8,664	No Response	No Response	No Response	No Response
University of Wisconsin-Whitewater	\$4,216	\$4,511	\$4,871	\$5,388	\$8,331	\$8,972
Western Carolina University	\$2,142	\$2,300	No Response	No Response	\$3,013	\$3,782
Western Illinois University	\$3,423	\$3,388	\$4,228	\$4,720	\$5,416	\$6,064
GRADUATE NONRESIDENT TUITION AND MANDATORY FEES						
	2000-01	2001-02	2002-03	2003-04	2004-05	2005-06
Bloomsburg University of Pennsylvania	\$7,726	\$8,388	\$9,510	\$10,081	\$10,604	\$10,844
Central Missouri State University	\$7,632	\$8,352	\$8,599	\$9,792	\$10,320	\$10,656
Minnesota State University Moorhead	\$5,755	\$6,124	\$3,843	\$5,093	\$5,860	\$6,259
Pittsburg State University	\$6,614	\$6,788	No Response	No Response	No Response	No Response
Southeast Missouri State University	\$5,674	\$6,106	\$6,281	\$6,744	\$8,016	\$8,443
University of Nebraska at Kearney	\$4,758	\$5,402	\$6,150	\$7,066	\$7,837	\$11,468
University of Wisconsin-La Crosse	\$22,236	\$24,292	No Response	No Response	No Response	No Response
University of Wisconsin-Whitewater	\$13,160	\$14,335	\$15,481	\$15,998	\$23,654	\$24,297
Western Carolina University	\$9,412	\$9,932	No Response	No Response	\$12,523	\$13,367
Western Illinois University	\$5,871	\$5,982	\$7,282	\$8,170	\$9,418	\$10,447
GRADUATE RESIDENT FTE ENROLLMENT						
	2000-01	2001-02	2002-03	2003-04	2004-05	2005-06[^]
Bloomsburg University of Pennsylvania	480	476	519	557	593	583
Central Missouri State University	580	582	561	341	541	538
Minnesota State University Moorhead	142	265*	268*	289*	292*	283*
Pittsburg State University	512	No Response	No Response	No Response	No Response	No Response
Southeast Missouri State University	432	442	412	380	448	458
University of Nebraska at Kearney	623	597	571	552	524	502
University of Wisconsin-La Crosse	378	375	No Response	No Response	No Response	No Response
University of Wisconsin-Whitewater	433	899	989	1,031	1,236	1,336
Western Carolina University	375	688	No Response	1,728	1,869	1,544
Western Illinois University	807	845	901	938	876	811
GRADUATE NONRESIDENT FTE ENROLLMENT						
	2000-01	2001-02	2002-03	2003-04	2004-05	2005-06[^]
Bloomsburg University of Pennsylvania	59	56	61	60	63	77
Central Missouri State University	137	133	156	147	136	154
Minnesota State University Moorhead	107	*	*	*	*	*
Pittsburg State University	324	No Response	No Response	No Response	No Response	No Response
Southeast Missouri State University	64	34	34	76	80	79
University of Nebraska at Kearney	39	34	32	52	80	87
University of Wisconsin-La Crosse	86	84	No Response	No Response	No Response	No Response
University of Wisconsin-Whitewater	71	140	201	167	116	166
Western Carolina University	89	98	No Response	251	309	252
Western Illinois University	422	429	413	383	336	340

[^]Estimate *Nonresident data combined with resident data

University of Nebraska-Lincoln and Peers — Student Payment Share

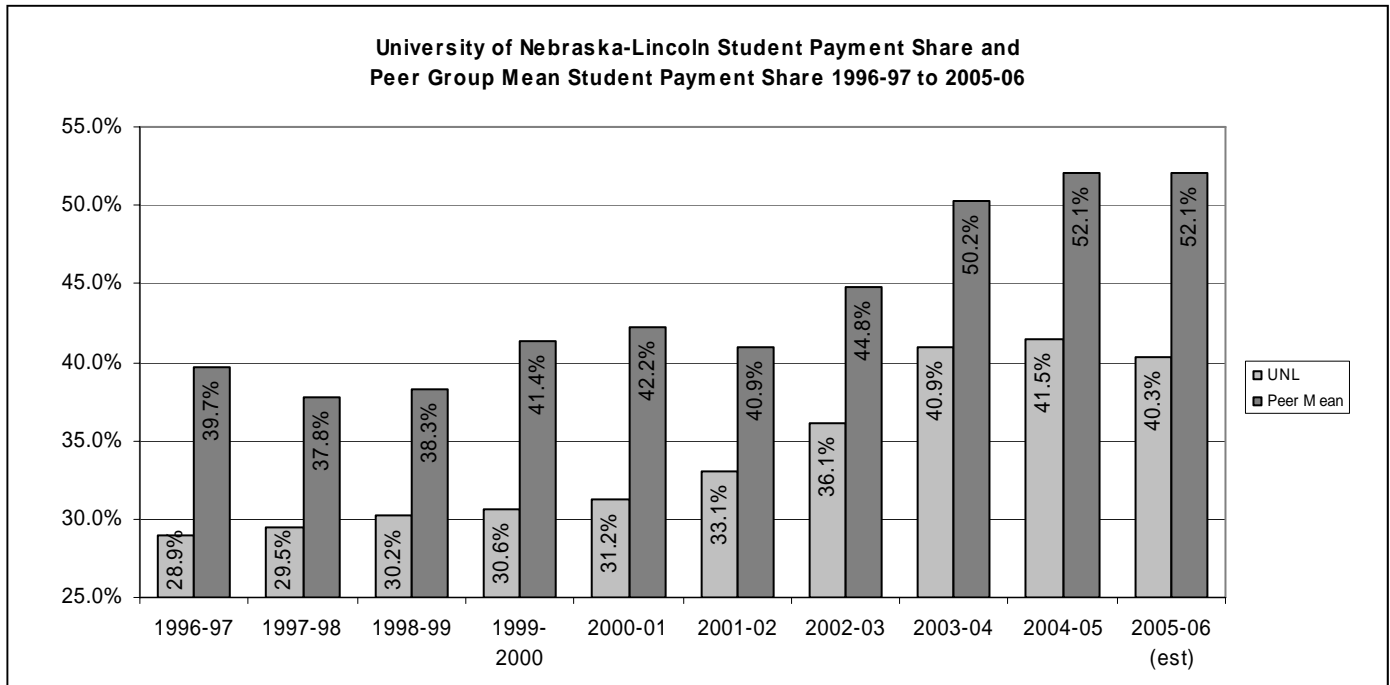

Data notes: Peer group mean and median are computed excluding data for the University of Nebraska-Lincoln and non-responding institutions.

Institution	Location	2005-06 est
University of Colorado-Boulder	Boulder, CO	85.57%
Colorado State University	Fort Collins, CO	67.63%
University of Missouri-Columbia	Columbia, MO	59.63%
Purdue University	West Lafayette, IN	59.48%
Louisiana State University	Baton Rouge, LA	47.69%
Iowa State University	Ames, IA	41.71%
University of Nebraska-Lincoln	Lincoln, NE	40.28%
Oklahoma State University	Stillwater, OK	40.16%
Kansas State University	Manhattan, KS	39.60%
University of Georgia	Athens, GA	27.10%
University of Tennessee-Knoxville	Knoxville, TN	No Response
Auburn University	Auburn, AL	Not Available
University of Kansas	Lawrence, KS	Not Available
	Mean	52.06%
	Median	47.69%

Institution	Location	2004-05
University of Colorado-Boulder	Boulder, CO	84.74%
Colorado State University	Fort Collins, CO	66.17%
Purdue University	West Lafayette, IN	57.52%
University of Missouri-Columbia	Columbia, MO	56.81%
Louisiana State University	Baton Rouge, LA	47.08%
Iowa State University	Ames, IA	41.60%
University of Nebraska-Lincoln	Lincoln, NE	41.51%
Oklahoma State University	Stillwater, OK	40.01%
Kansas State University	Manhattan, KS	39.37%
University of Georgia	Athens, GA	35.44%
University of Tennessee-Knoxville	Knoxville, TN	No Response
Auburn University	Auburn, AL	Not Available
University of Kansas	Lawrence, KS	Not Available
	Mean	52.08%
	Median	47.08%

Institution	Location	2003-04
University of Colorado-Boulder	Boulder, CO	83.48%
Colorado State University	Fort Collins, CO	66.09%
Purdue University	West Lafayette, IN	55.86%
University of Missouri-Columbia	Columbia, MO	55.08%
University of Kansas	Lawrence, KS	48.53%
Louisiana State University	Baton Rouge, LA	43.84%
Iowa State University	Ames, IA	40.93%
University of Nebraska-Lincoln	Lincoln, NE	40.12%
Oklahoma State University	Stillwater, OK	37.61%
Kansas State University	Manhattan, KS	36.70%
University of Georgia	Athens, GA	34.14%
University of Tennessee-Knoxville	Knoxville, TN	No Response
Auburn University	Auburn, AL	Not Available
	Mean	50.22%
	Median	46.18%

Institution	Location	2002-2003
Colorado State University	Fort Collins, CO	59.83%
Purdue University	West Lafayette, IN	58.56%
University of Missouri-Columbia	Columbia, MO	49.32%
University of Kansas	Lawrence, KS	44.08%
Louisiana State University	Baton Rouge, LA	42.51%
Iowa State University	Ames, IA	40.58%
University of Nebraska-Lincoln	Lincoln, NE	36.05%
Oklahoma State University	Stillwater, OK	32.13%
Kansas State University	Manhattan, KS	31.79%
Auburn University	Auburn, AL	No Report
University of Colorado-Boulder	Boulder, CO	No Report
University of Georgia	Athens, GA	No Report
University of Tennessee-Knoxville	Knoxville, TN	No Report
	Mean	44.85%
	Median	43.30%

University of Nebraska-Lincoln and Peers — Student Payment Share

Institution	Location	2001-2002
Purdue University	West Lafayette, IN	54.37%
Colorado State University	Fort Collins, CO	54.21%
University of Missouri-Columbia	Columbia, MO	44.66%
Louisiana State University	Baton Rouge, LA	42.63%
University of Kansas	Lawrence, KS	39.25%
Iowa State University	Ames, IA	35.88%
University of Nebraska-Lincoln	Lincoln, NE	33.08%
Oklahoma State University	Stillwater, OK	29.22%
Kansas State University	Manhattan, KS	27.15%
Auburn University	Auburn, AL	No Report
University of Colorado-Boulder	Boulder, CO	No Report
University of Georgia	Athens, GA	No Report
University of Tennessee-Knoxville	Knoxville, TN	No Report
	Mean	40.92%
	Median	40.94%

Institution	Location	2000-2001
University of Colorado-Boulder	Boulder, CO	69.29%
Purdue University	West Lafayette, IN	52.19%
Colorado State University	Fort Collins, CO	51.75%
University of Tennessee-Knoxville	Knoxville, TN	45.76%
Louisiana State University	Baton Rouge, LA	45.32%
University of Kansas	Lawrence, KS	42.45%
Auburn University	Auburn, AL	42.06%
University of Missouri-Columbia	Columbia, MO	39.45%
Oklahoma State University	Stillwater, OK	33.97%
University of Nebraska-Lincoln	Lincoln, NE	31.23%
Iowa State University	Ames, IA	30.46%
University of Georgia	Athens, GA	29.81%
Kansas State University	Manhattan, KS	24.48%
	Mean	42.25%
	Median	42.06%

Institution	Location	1999-2000
University of Colorado-Boulder	Boulder, CO	68.72%
Purdue University	West Lafayette, IN	51.72%
Colorado State University	Fort Collins, CO	51.31%
University of Tennessee-Knoxville	Knoxville, TN	43.55%
Auburn University	Auburn, AL	42.64%
Louisiana State University	Baton Rouge, LA	41.70%
University of Kansas	Lawrence, KS	41.03%
University of Missouri-Columbia	Columbia, MO	39.20%
Oklahoma State University	Stillwater, OK	35.38%
University of Nebraska-Lincoln	Lincoln, NE	30.64%
Iowa State University	Ames, IA	29.43%
University of Georgia	Athens, GA	28.75%
Kansas State University	Manhattan, KS	23.10%
	Mean	41.38%
	Median	41.03%

Institution	Location	1998-1999
University of Colorado	Boulder, CO	68.60%
Purdue University	West Lafayette, IN	49.90%
Colorado State University	Fort Collins, CO	45.90%
Louisiana State University	Baton Rouge, LA	41.40%
University of Tennessee	Knoxville, TN	38.60%
University of Kansas	Lawrence, KS	37.20%
University of Missouri	Columbia, MO	37.10%
Auburn University	Auburn, AL	36.40%
Oklahoma State University	Stillwater, OK	30.80%
University of Nebraska-Lincoln	Lincoln, NE	30.20%
Iowa State University	Ames, IA	28.10%
Kansas State University	Manhattan, KS	23.40%
University of Georgia	Athens, GA	22.20%
	Mean	38.30%
	Median	37.20%

Institution	Location	1997-1998
University of Colorado	Boulder, CO	68.90%
Purdue University	West Lafayette, IN	48.20%
Colorado State University	Fort Collins, CO	46.40%
Louisiana State University	Baton Rouge, LA	39.70%
University of Kansas	Lawrence, KS	38.30%
University of Missouri	Columbia, MO	37.70%
University of Tennessee	Knoxville, TN	35.40%
Auburn University	Auburn, AL	33.50%
Oklahoma State University	Stillwater, OK	30.70%
University of Nebraska-Lincoln	Lincoln, NE	29.50%
Iowa State University	Ames, IA	28.20%
Kansas State University	Manhattan, KS	23.70%
University of Georgia	Athens, GA	22.40%
	Mean	37.80%
	Median	36.60%

Institution	Location	1996-1997
University of Colorado	Boulder, CO	68.60%
Purdue University	West Lafayette, IN	47.10%
Colorado State University	Fort Collins, CO	46.50%
University of Missouri	Columbia, MO	40.00%
University of Kansas	Lawrence, KS	39.10%
Louisiana State University	Baton Rouge, LA	37.50%
Oklahoma State University	Stillwater, OK	34.20%
University of Tennessee	Knoxville, TN	33.00%
University of Nebraska-Lincoln	Lincoln, NE	28.90%
Iowa State University	Ames, IA	27.90%
Kansas State University	Manhattan, KS	23.40%
Auburn University	Auburn, AL	Not provided
University of Georgia	Athens, GA	Not provided
	Mean	39.70%
	Median	38.30%

University of Nebraska at Omaha and Peers — Student Payment Share

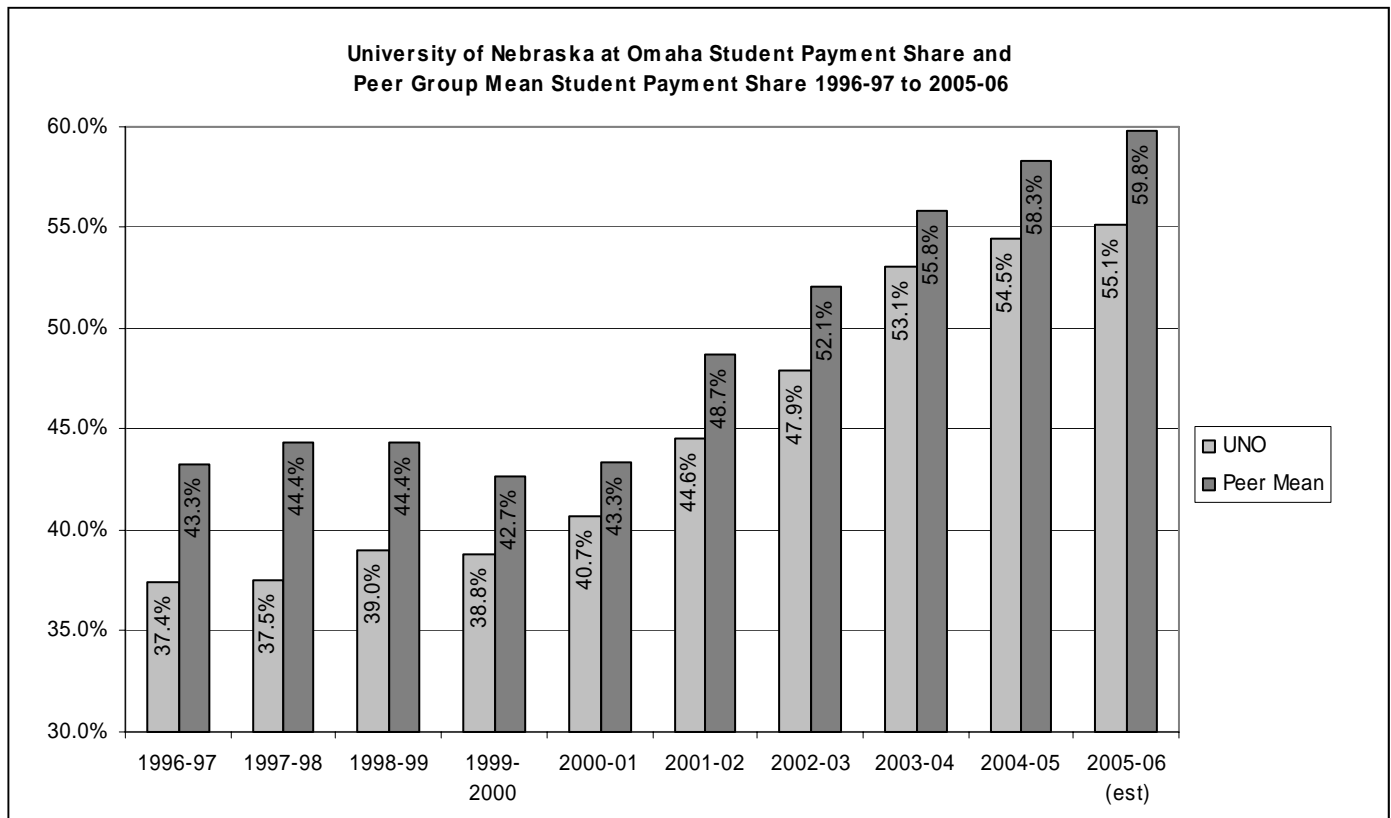

Data notes: Peer group mean and median are computed excluding data for the University of Nebraska at Omaha and non-responding institutions.

Institution	Location	2005-06 est
Portland State University	Portland, OR	67.43%
Youngstown State University	Youngstown, OH	66.45%
Eastern Michigan University	Ypsilanti, MI	65.49%
University of Missouri-St. Louis	St. Louis, MO	63.08%
Cleveland State University	Cleveland, OH	62.91%
University of Nebraska at Omaha	Omaha, NE	55.12%
Wichita State University	Wichita, KS	47.57%
University of Northern Iowa	Cedar Falls, IA	45.86%
Middle Tennessee University	Murfreesboro, TN	No Response
University of Arkansas-Little Rock	Little Rock, AR	Not Available
	Mean	59.83%
	Median	63.08%

Institution	Location	2004-05
Portland State University	Portland, OR	67.29%
Youngstown State University	Youngstown, OH	64.02%
Eastern Michigan University	Ypsilanti, MI	62.06%
Cleveland State University	Cleveland, OH	61.30%
University of Missouri-St. Louis	St. Louis, MO	60.57%
University of Nebraska at Omaha	Omaha, NE	54.48%
Wichita State University	Wichita, KS	47.18%
University of Northern Iowa	Cedar Falls, IA	45.54%
Middle Tennessee University	Murfreesboro, TN	No Response
University of Arkansas-Little Rock	Little Rock, AR	Not Available
	Mean	58.28%
	Median	61.30%

Institution	Location	2003-04
Portland State University	Portland, OR	65.55%
Eastern Michigan University	Ypsilanti, MI	63.09%
Youngstown State University	Youngstown, OH	61.59%
University of Missouri-St. Louis	St. Louis, MO	60.67%
Cleveland State University	Cleveland, OH	59.39%
University of Nebraska at Omaha	Omaha, NE	53.07%
Wichita State University	Wichita, KS	46.21%
University of Arkansas-Little Rock	Little Rock, AR	45.79%
University of Northern Iowa	Cedar Falls, IA	44.16%
Middle Tennessee University	Murfreesboro, TN	No Response
	Mean	55.81%
	Median	60.03%

Institution	Location	2002-2003
Youngstown State University	Youngstown, OH	59.20%
University of Missouri-St. Louis	St. Louis, MO	56.73%
Eastern Michigan University	Ypsilanti, MI	56.21%
Cleveland State University	Cleveland, OH	56.05%
Portland State University	Portland, OR	54.41%
University of Nebraska at Omaha	Omaha, NE	47.88%
Wichita State University	Wichita, KS	41.08%
University of Arkansas-Little Rock	Little Rock, AR	41.02%
Middle Tennessee University	Murfreesboro, TN	No Report
University of Northern Iowa	Cedar Falls, IA	No Report
	Mean	52.10%
	Median	56.05%

University of Nebraska at Omaha and Peers — Student Payment Share

Institution	Location	2001-2002
University of Missouri-St. Louis	St. Louis, MO	55.31%
Youngstown State University	Youngstown, OH	53.74%
Portland State University	Portland, OR	52.04%
Eastern Michigan University	Ypsilanti, MI	51.37%
Cleveland State University	Cleveland, OH	51.24%
University of Nebraska at Omaha	Omaha, NE	44.55%
University of Arkansas-Little Rock	Little Rock, AR	38.79%
Wichita State University	Wichita, KS	38.16%
Middle Tennessee University	Murfreesboro, TN	No Report
University of Northern Iowa	Cedar Falls, IA	No Report
	Mean	48.66%
	Median	51.37%

Institution	Location	2000-2001
University of Missouri-St. Louis	St. Louis, MO	52.96%
Portland State University	Portland, OR	52.37%
Youngstown State University	Youngstown, OH	49.79%
Eastern Michigan University	Ypsilanti, MI	47.92%
Cleveland State University	Cleveland, OH	46.47%
Middle Tennessee University	Murfreesboro, TN	42.48%
University of Nebraska at Omaha	Omaha, NE	40.67%
University of Arkansas-Little Rock	Little Rock, AR	36.69%
Wichita State University	Wichita, KS	30.73%
University of Northern Iowa	Cedar Falls, IA	30.72%
	Mean	43.35%
	Median	46.47%

Institution	Location	1999-2000
University of Missouri-St. Louis	St. Louis, MO	53.58%
Portland State University	Portland, OR	52.35%
Eastern Michigan University	Ypsilanti, MI	47.69%
Cleveland State University	Cleveland, OH	46.47%
Youngstown State University	Youngstown, OH	46.43%
Middle Tennessee University	Murfreesboro, TN	40.83%
University of Nebraska at Omaha	Omaha, NE	38.79%
University of Arkansas-Little Rock	Little Rock, AR	37.07%
Wichita State University	Wichita, KS	30.13%
University of Northern Iowa	Cedar Falls, IA	29.93%
	Mean	42.72%
	Median	46.43%

Institution	Location	1998-1999
University of Missouri	St. Louis, MO	54.20%
Portland State University	Portland, OR	54.10%
Youngstown State University	Youngstown, OH	48.60%
Eastern Michigan University	Ypsilanti, MI	47.50%
Cleveland State University	Cleveland, OH	45.80%
Middle Tennessee State University	Murfreesboro, TN	39.50%
University of Nebraska at Omaha	Omaha, NE	39.00%
Wichita State University	Wichita, KS	34.80%
University of Northern Iowa	Cedar Rapids, IA	30.80%
University of Arkansas	Little Rock, AR	Not provided
	Mean	44.40%
	Median	46.70%

Institution	Location	1997-1998
University of Missouri	St. Louis, MO	54.40%
Portland State University	Portland, OR	54.10%
Eastern Michigan University	Ypsilanti, MI	47.70%
Youngstown State University	Youngstown, OH	47.10%
Cleveland State University	Cleveland, OH	45.60%
Middle Tennessee State University	Murfreesboro, TN	39.60%
University of Nebraska at Omaha	Omaha, NE	37.50%
Wichita State University	Wichita, KS	36.20%
University of Northern Iowa	Cedar Rapids, IA	30.80%
University of Arkansas	Little Rock, AR	Not provided
	Mean	44.40%
	Median	46.40%

Institution	Location	1996-1997
Portland State University	Portland, OR	56.80%
University of Missouri	St. Louis, MO	53.90%
Youngstown State University	Youngstown, OH	46.60%
Cleveland State University	Cleveland, OH	46.40%
Eastern Michigan University	Ypsilanti, MI	45.00%
University of Arkansas	Little Rock, AR	38.80%
University of Nebraska at Omaha	Omaha, NE	37.40%
Wichita State University	Wichita, KS	36.90%
Middle Tennessee State University	Murfreesboro, TN	35.80%
University of Northern Iowa	Cedar Falls, IA	29.70%
	Mean	43.30%
	Median	45.00%

University of Nebraska at Kearney and Peers — Student Payment Share

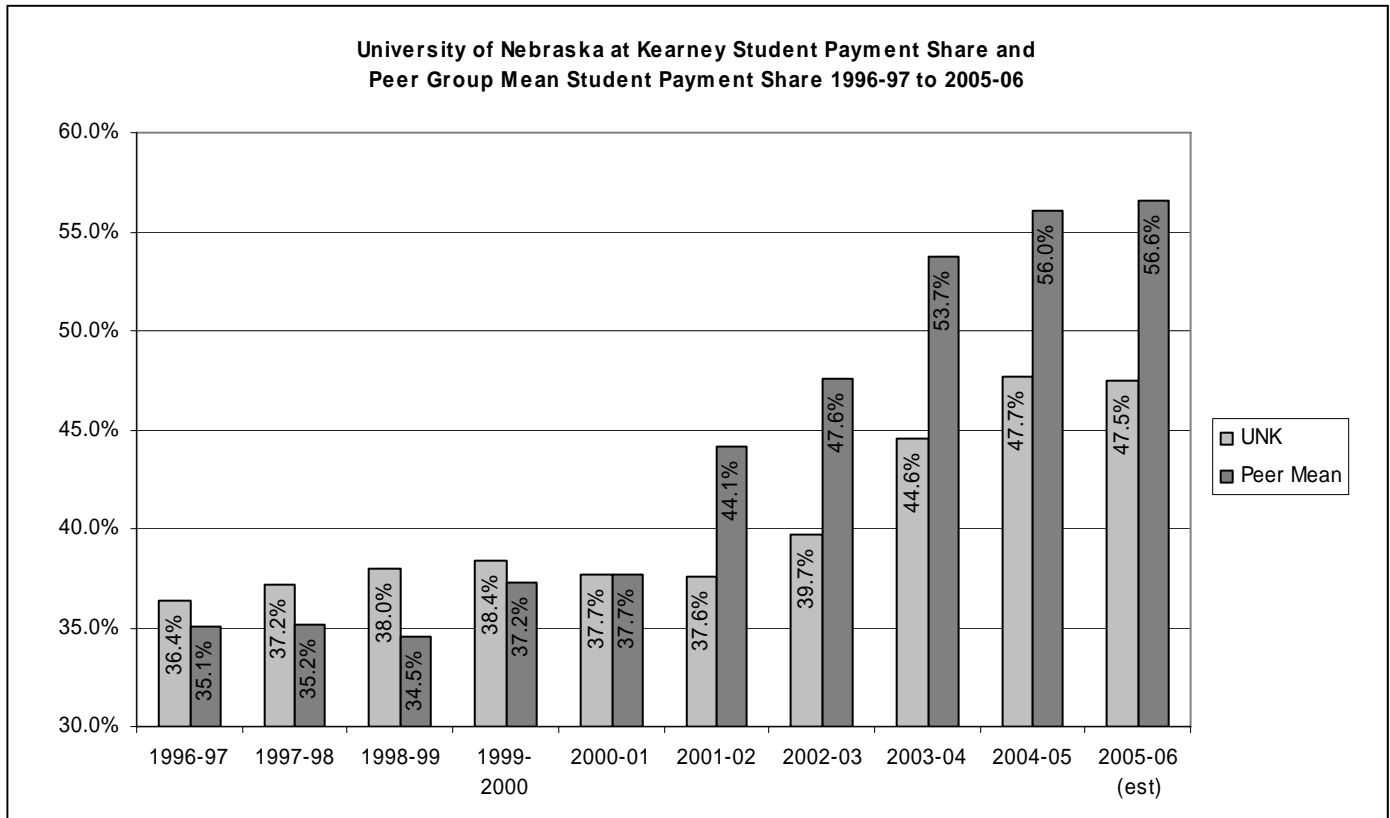

Data notes: Peer group mean and median are computed excluding data for the University of Nebraska at Kearney and non-responding institutions.

Institution	Location	2005-06 est
Univ. of Wisconsin-Whitewater	Whitewater, WI	67.88%
Bloomsburg Univ. of Pennsylvania	Bloomsburg, PA	61.79%
Western Illinois University	Macomb, IL	55.38%
Minnesota State Univ. Moorhead	Moorhead, MN	52.12%
Central Missouri State Univ.	Warrensburg, MO	51.22%
Southeast Missouri State Univ.	Cape Girardeau, MO	51.00%
Univ. of Nebraska at Kearney	Kearney, NE	47.50%
Pittsburg State University	Pittsburg, KS	No Response
Univ. of Wisconsin-La Crosse	La Crosse, WI	No Response
Western Carolina Univ.	Cullowhee, NC	Not Available
	Mean	56.56%
	Median	53.75%

Institution	Location	2004-05
Univ. of Wisconsin-Whitewater	Whitewater, WI	66.87%
Bloomsburg Univ. of Pennsylvania	Bloomsburg, PA	62.35%
Minnesota State Univ. Moorhead	Moorhead, MN	53.60%
Western Illinois University	Macomb, IL	53.21%
Southeast Missouri State Univ.	Cape Girardeau, MO	50.21%
Central Missouri State Univ.	Warrensburg, MO	50.00%
Univ. of Nebraska at Kearney	Kearney, NE	47.68%
Pittsburg State University	Pittsburg, KS	No Response
Univ. of Wisconsin-La Crosse	La Crosse, WI	No Response
Western Carolina University	Cullowhee, NC	Not Available
	Mean	56.04%
	Median	53.40%

Institution	Location	2003-04
Bloomsburg Univ. of Pennsylvania	Bloomsburg, PA	62.54%
Univ. of Wisconsin-Whitewater	Whitewater, WI	61.27%
Southeast Missouri State Univ.	Cape Girardeau, MO	50.11%
Western Illinois University	Macomb, IL	49.93%
Minnesota State Univ. Moorhead	Moorhead, MN	49.30%
Central Missouri State Univ.	Warrensburg, MO	49.11%
Univ. of Nebraska at Kearney	Kearney, NE	44.57%
Pittsburg State University	Pittsburg, KS	No Response
Univ. of Wisconsin-La Crosse	La Crosse, WI	No Response
Western Carolina University	Cullowhee, NC	Not Available
	Mean	53.71%
	Median	50.02%

Institution	Location	2002-2003
Bloomsburg Univ. of Pennsylvania	Bloomsburg, PA	59.63%
Univ. of Wisconsin-Whitewater	Whitewater, WI	53.71%
Southeast Missouri State Univ.	Cape Girardeau, MO	45.36%
Moorhead State University	Moorhead, MN	45.34%
Central Missouri State University	Warrensburg, MO	43.31%
Univ. of Nebraska at Kearney	Kearney, NE	39.72%
Western Illinois University	Macomb, IL	38.33%
Pittsburg State University	Pittsburg, KS	No Report
Univ. of Wisconsin-La Crosse	La Crosse, WI	No Report
Western Carolina University	Cullowhee, NC	No Report
	Mean	47.61%
	Median	45.35%

University of Nebraska at Kearney and Peers — Student Payment Share

Institution	Location	2001-2002
Bloomsburg Univ. of Pennsylvania	Bloomsburg, PA	55.60%
University of Wisconsin-Whitewater	Whitewater, WI	50.27%
Central Missouri State University	Warrensburg, MO	42.50%
Moorhead State University	Moorhead, MN	42.48%
Southeast Missouri State Univ.	Cape Girardeau, MO	41.29%
Univ. of Nebraska at Kearney	Kearney, NE	37.56%
Western Illinois University	Macomb, IL	32.39%
Pittsburg State University	Pittsburg, KS	No Report
University of Wisconsin-La Crosse	La Crosse, WI	No Report
Western Carolina University	Cullowhee, NC	No Report
	Mean	44.09%
	Median	42.49%

Institution	Location	2000-2001
Bloomsburg Univ. of Pennsylvania	Bloomsburg, PA	53.16%
University of Wisconsin-La Crosse	La Crosse, WI	47.21%
University of Wisconsin-Whitewater	Whitewater, WI	45.74%
Univ. of Nebraska at Kearney	Kearney, NE	37.68%
Moorhead State University	Moorhead, MN	37.45%
Southeast Missouri State Univ.	Cape Girardeau, MO	35.84%
Central Missouri State University	Warrensburg, MO	35.65%
Western Illinois University	Macomb, IL	32.69%
Pittsburg State University	Pittsburg, KS	32.34%
Western Carolina University	Cullowhee, NC	18.97%
	Mean	37.67%
	Median	35.84%

Institution	Location	1999-2000
Bloomsburg Univ. of Pennsylvania	Bloomsburg, PA	51.85%
University of Wisconsin-La Crosse	La Crosse, WI	49.29%
University of Wisconsin-Whitewater	Whitewater, WI	45.17%
Univ. of Nebraska at Kearney	Kearney, NE	38.43%
Moorhead State University	Moorhead, MN	36.82%
Southeast Missouri State Univ.	Cape Girardeau, MO	35.19%
Central Missouri State University	Warrensburg, MO	34.55%
Western Illinois University	Macomb, IL	32.03%
Pittsburg State University	Pittsburg, KS	31.17%
Western Carolina University	Cullowhee, NC	19.08%
	Mean	37.24%
	Median	35.19%

Institution	Location	1998-1999
Bloomsburg Univ. of Pennsylvania	Bloomsburg, PA	51.50%
Univ. of Wisconsin - Whitewater	Whitewater, WI	48.20%
Univ. of Nebraska at Kearney	Kearney, NE	38.00%
Moorhead State University	Moorhead, MN	37.40%
Univ. of Wisconsin - La Crosse	La Crosse, WI	35.10%
Southeast Missouri State Univ.	Cape Girardeau, MO	33.10%
Central Missouri State Univ.	Warrensburg, MO	31.20%
Western Illinois University	Macomb, IL	29.50%
Pittsburg State University	Pittsburg, KS	25.60%
Western Carolina University	Cullowhee, NC	18.70%
	Mean	34.50%
	Median	33.10%

Institution	Location	1997-1998
Bloomsburg Univ. of Pennsylvania	Bloomsburg, PA	52.30%
Univ. of Wisconsin - Whitewater	Whitewater, WI	47.80%
Moorhead State University	Moorhead, MN	37.80%
Univ. of Nebraska at Kearney	Kearney, NE	37.20%
Univ. of Wisconsin - La Crosse	La Crosse, WI	36.00%
Southeast Missouri State Univ.	Cape Girardeau, MO	34.00%
Central Missouri State University	Warrensburg, MO	33.00%
Western Illinois University	Macomb, IL	29.50%
Pittsburg State University	Pittsburg, KS	25.90%
Western Carolina University	Cullowhee, NC	20.10%
	Mean	35.20%
	Median	34.00%

Institution	Location	1996-1997
Bloomsburg Univ. of Pennsylvania	Bloomsburg, PA	51.10%
Univ. of Nebraska at Kearney	Kearney, NE	36.40%
Moorhead State University	Moorhead, MN	36.10%
Southeast Missouri State Univ.	Cape Girardeau, MO	35.70%
Univ. of Wisconsin - La Crosse	La Crosse, WI	34.50%
Central Missouri State Univ.	Warrensburg, MO	34.30%
Western Carolina University	Cullowhee, NC	33.90%
Western Illinois University	Macomb, IL	29.40%
Pittsburg State University	Pittsburg, KS	26.10%
Univ. of Wisconsin - Whitewater	Whitewater, WI	Not provided
	Mean	35.10%
	Median	34.40%

University of Nebraska-Lincoln Tuition and Mandatory Fees Increases Compared to Inflation and as Percentage of Income

**University of Nebraska - Lincoln Mandatory Tuition and Fees Annual Increases
as Compared to Inflation 1996-97 to 2005-06¹**

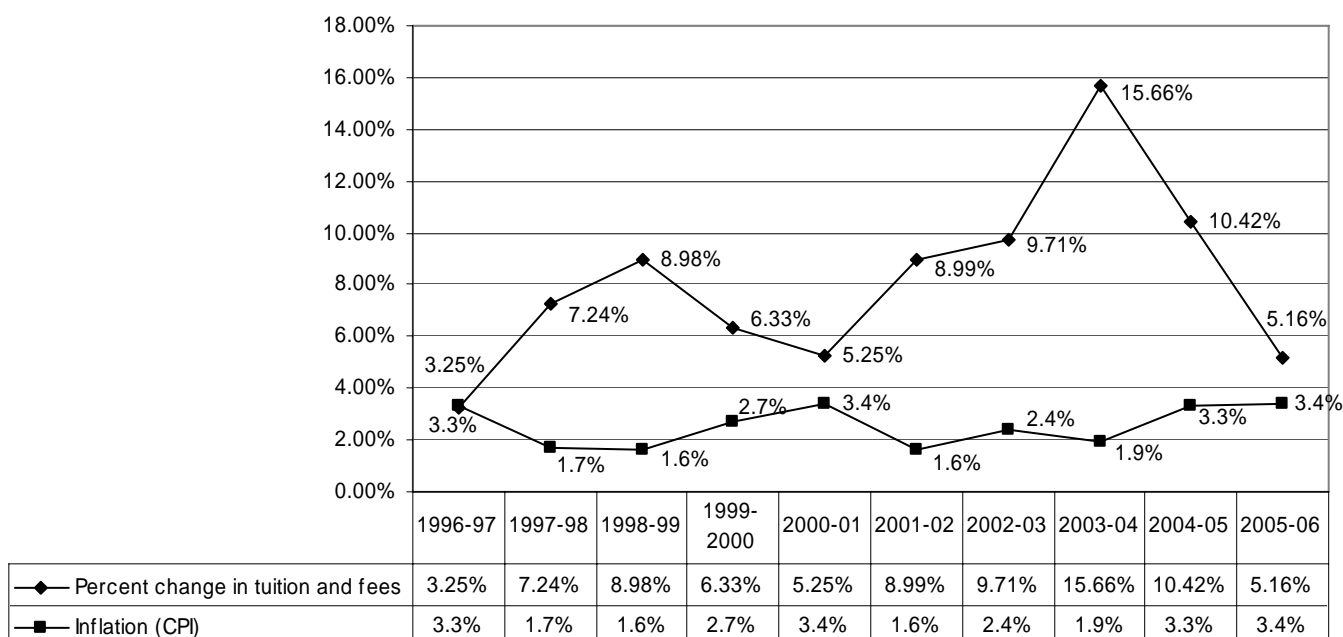

**What Percentage of Family Income would be Required to Pay Undergraduate Resident Tuition and
Mandatory Fees at the University of Nebraska-Lincoln in 1996-97 through 2004-05²**

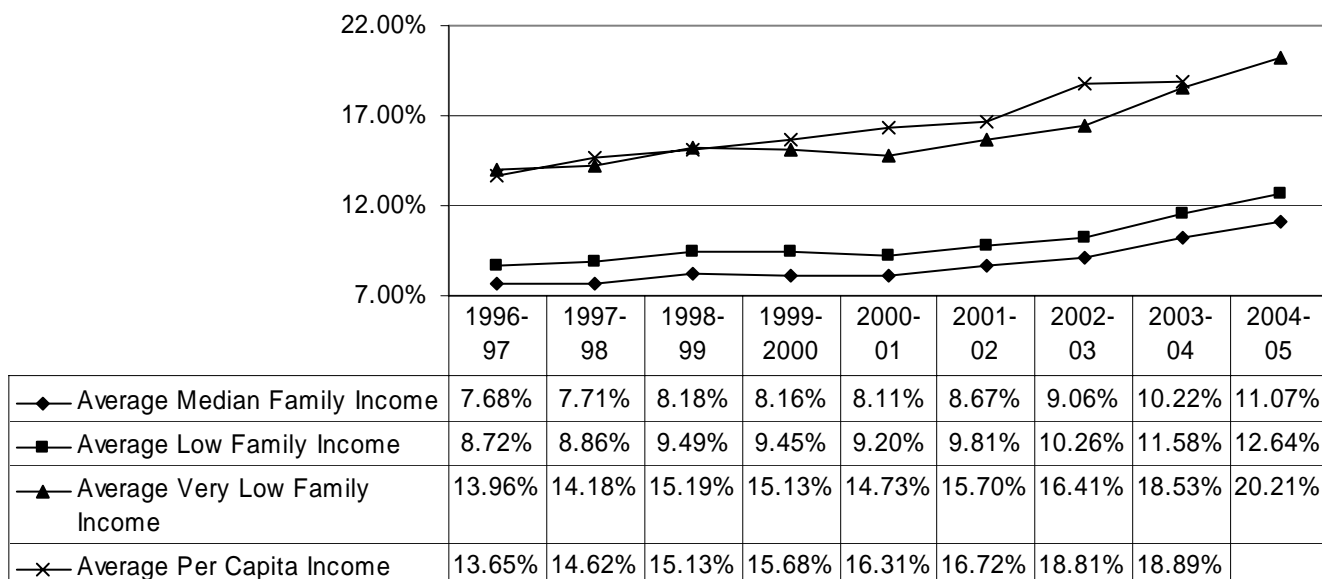

Data notes: 1) CPI estimate covers the academic year listed except for 2005-06, which covers 1/2 of the year. 2) Average, low, and very low income values are based on United States Department of Housing and Urban Development annual median income estimates for a family of four. Low-income families are defined as families whose incomes do not exceed 80 percent of the median family income for the area. Very low-income families are defined as families whose incomes do not exceed 50 percent of the median family income for the area. Value listed for average low, and very low income is the average median low or very low income for the institutional service area. Average per capita income is the total personal income for all counties in the institution's service area divided by the total population of the service area. Per capita information for 2004-05 not available at the time of this writing.

University of Nebraska at Omaha Tuition and Mandatory Fees Increases Compared to Inflation and as Percentage of Income

University of Nebraska at Omaha Mandatory Tuition and Fees Annual Increases as Compared to Inflation 1996-97 to 2005-06¹

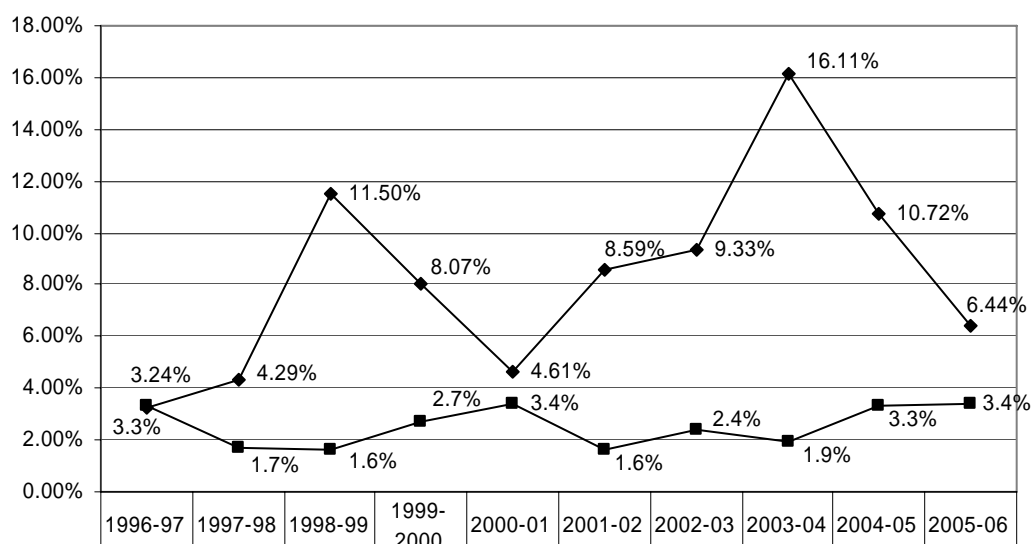

◆ Percent change in tuition and fees	3.24%	4.29%	11.50%	8.07%	4.61%	8.59%	9.33%	16.11%	10.72%	6.44%
■ Inflation (CPI)	3.3%	1.7%	1.6%	2.7%	3.4%	1.6%	2.4%	1.9%	3.3%	3.4%

What Percentage of Family Income would be Required to Pay Undergraduate Resident Tuition and Mandatory Fees at the University of Nebraska at Omaha in 1996-97 through 2004-05²

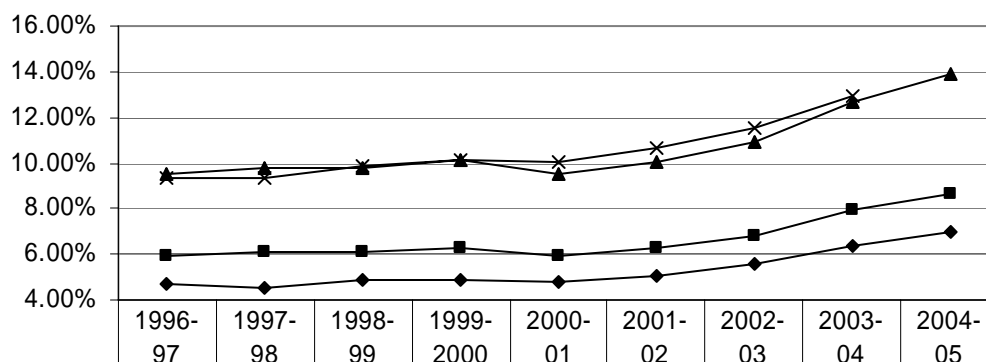

◆ Average Median Family Income	4.66%	4.51%	4.90%	4.84%	4.76%	5.01%	5.57%	6.40%	6.95%
■ Average Low Family Income	5.94%	6.10%	6.12%	6.32%	5.95%	6.26%	6.85%	7.95%	8.68%
▲ Average Very Low Family Income	9.51%	9.76%	9.80%	10.10%	9.52%	10.02%	10.95%	12.71%	13.88%
× Average Per Capita Income	9.33%	9.31%	9.83%	10.14%	10.06%	10.67%	11.52%	12.95%	

Data notes: 1) CPI estimate covers the academic year listed except for 2005-06, which covers 1/2 of the year. 2) Average, low, and very low income values are based on United States Department of Housing and Urban Development annual median income estimates for a family of four. Low-income families are defined as families whose incomes do not exceed 80 percent of the median family income for the area. Very low-income families are defined as families whose incomes do not exceed 50 percent of the median family income for the area. Value listed for average low, and very low income is the average median low or very low income for the institutional service area. Average per capita income is the total personal income for all counties in the institution's service area divided by the total population of the service area. Per capita information for 2004-05 not available at the time of this writing.

University of Nebraska at Kearney Tuition and Mandatory Fees Increases Compared to Inflation and as Percentage of Income

University of Nebraska at Kearney Tuition and Mandatory Fees Annual Increases as Compared to Inflation 1996-97 to 2005-06¹

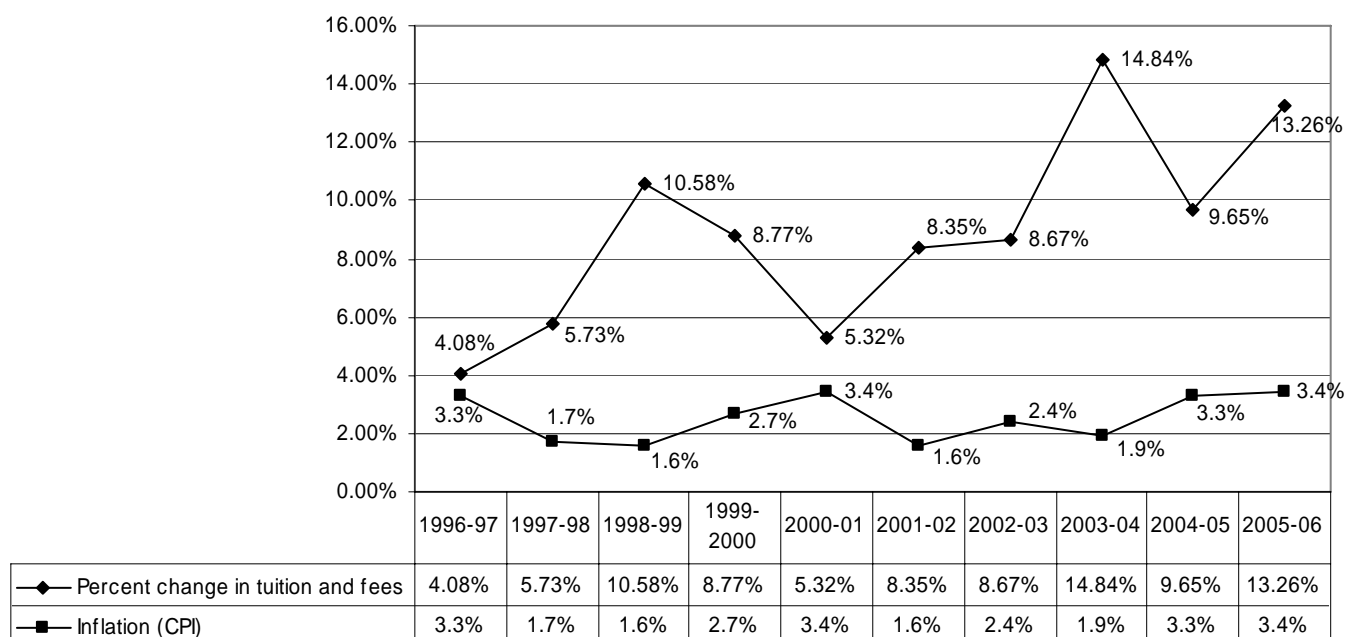

What Percentage of Family Income would be Required to Pay Undergraduate Resident Tuition and Mandatory Fees at the University of Nebraska at Kearney in 1996-97 through 2004-05²

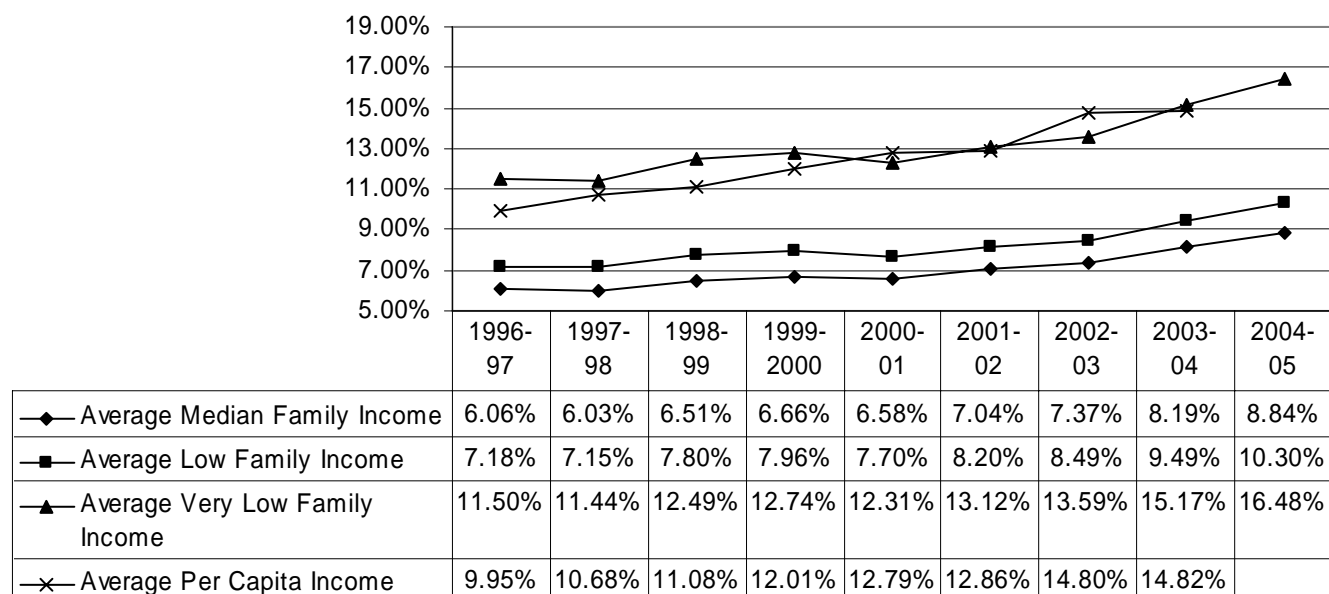

Data notes: 1) CPI estimate covers the academic year listed except for 2005-06, which covers 1/2 of the year. 2) Average, low, and very low income values are based on United States Department of Housing and Urban Development annual median income estimates for a family of four. Low-income families are defined as families whose incomes do not exceed 80 percent of the median family income for the area. Very low-income families are defined as families whose incomes do not exceed 50 percent of the median family income for the area. Value listed for average low, and very low income is the average median low or very low income for the institutional service area. Average per capita income is the total personal income for all counties in the institution's service area divided by the total population of the service area. Per capita information for 2004-05 not available at the time of this writing.

University of Nebraska Medical Center Tuition and Mandatory Fees Increases Compared to Inflation and as Percentage of Income

**University of Nebraska Medical Center Tuition & Mandatory Fees Annual Increases
as Compared to Inflation 2002-03 to 2005-06¹**

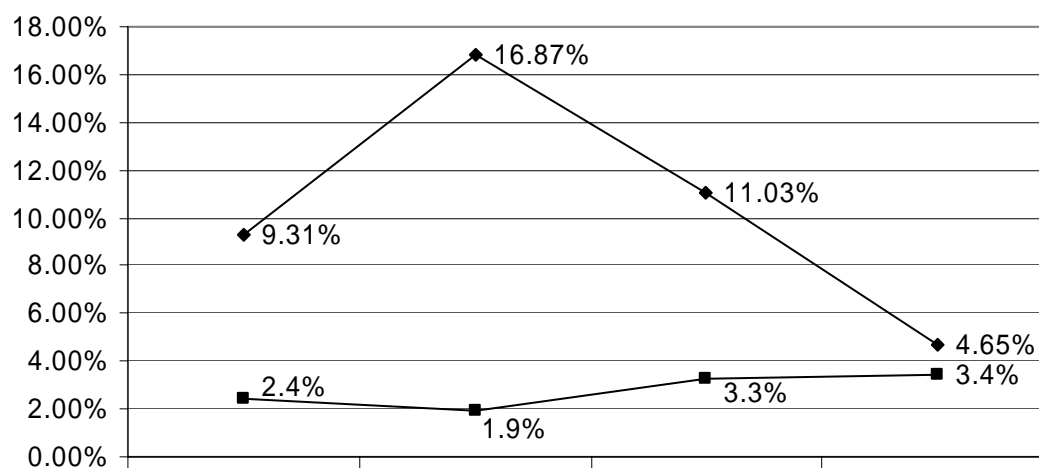

◆ Percent change in tuition and fees	9.31%	16.87%	11.03%	4.65%
■ Inflation (CPI)	2.4%	1.9%	3.3%	3.4%

What Percentage of Family Income would be Required to Pay Undergraduate Tuition and Mandatory Fees at the University of Nebraska Medical Center in 2001-02 through 2004-05²

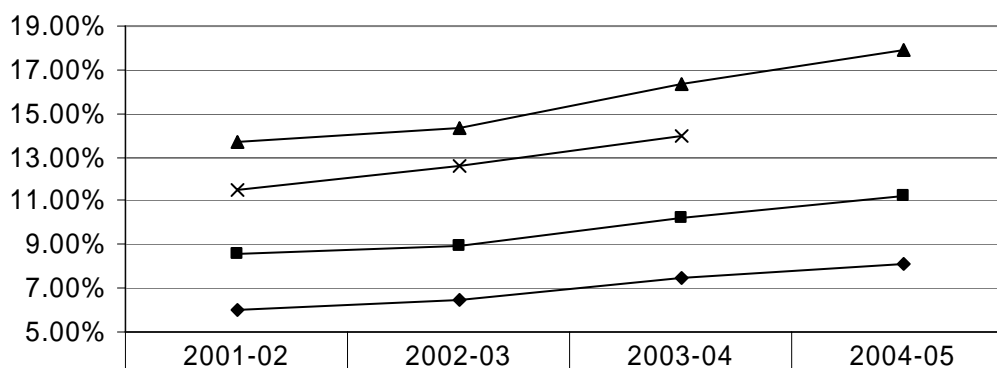

◆ Average Median Family Income	5.99%	6.51%	7.48%	8.15%
■ Average Low Family Income	8.57%	8.94%	10.20%	11.19%
▲ Average Very Low Family Income	13.72%	14.31%	16.31%	17.90%
× Average Per Capita Income	11.50%	12.57%	13.96%	

Data notes: 1) CPI estimate covers the academic year listed except for 2005-06, which covers 1/2 of the year. 2) Average, low, and very low income values are based on United States Department of Housing and Urban Development annual median income estimates for a family of four. Low-income families are defined as families whose incomes do not exceed 80 percent of the median family income for the area. Very low-income families are defined as families whose incomes do not exceed 50 percent of the median family income for the area. Value listed for average low, and very low income is the average median low or very low income for the institutional service area. Average per capita income is the total personal income for all counties in the institution's service area divided by the total population of the service area. Per capita information for 2004-05 not available at the time of this writing.

University of Nebraska-Lincoln Peer Group Comparisons of State Appropriations Per FTE

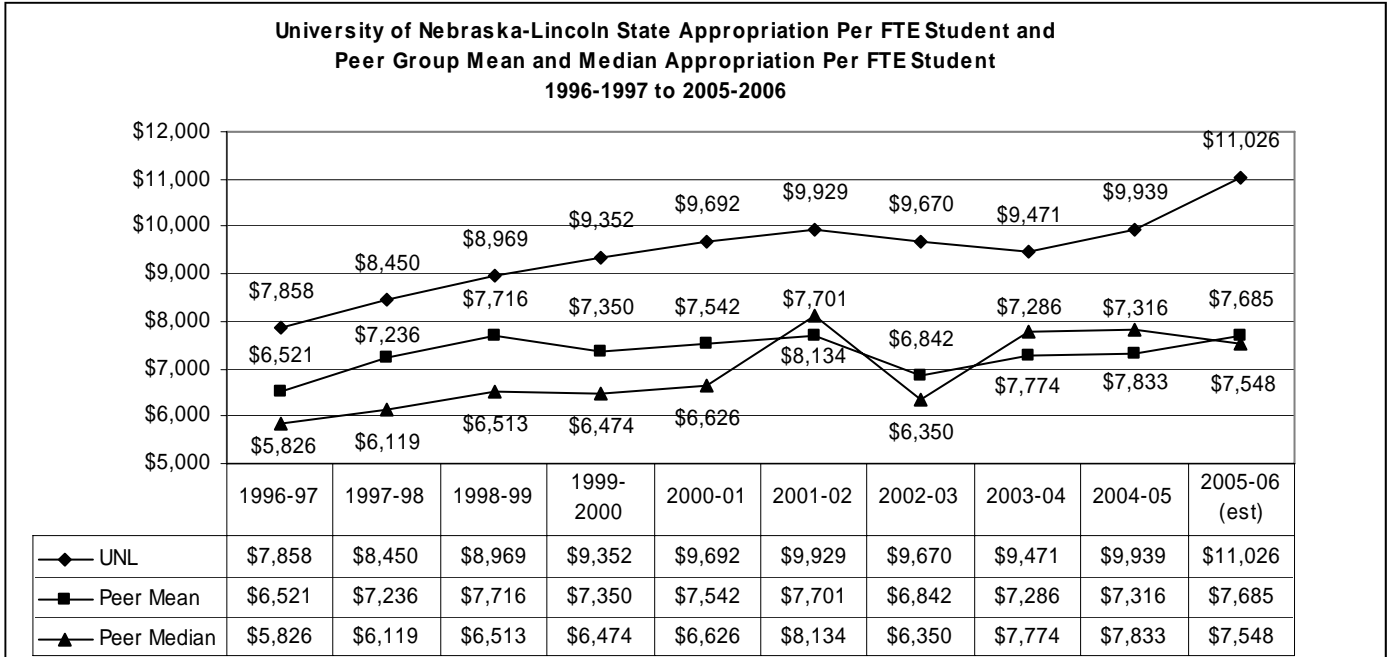

Data notes: Peer group mean and median are computed excluding data for the University of Nebraska-Lincoln and non-responding institutions.

Institution	Location	2005-06 est
University of Georgia	Athens, GA	\$14,007
University of Nebraska-Lincoln	Lincoln, NE	\$11,026
Iowa State University	Ames, IA	\$10,984
Kansas State University	Manhattan, KS	\$9,369
Oklahoma State University	Stillwater, OK	\$9,217
University of Missouri-Columbia	Columbia, MO	\$7,574
Purdue University	West Lafayette, IN	\$7,522
Louisiana State University	Baton Rouge, LA	\$7,045
University of Kansas	Lawrence, KS	\$5,968
Colorado State University	Fort Collins, CO	\$2,983
University of Colorado-Boulder	Boulder, CO	\$2,180
Auburn University	Auburn, AL	Not Available
University of Tennessee-Knoxville	Knoxville, TN	No Response
	Mean	\$7,685
	Median	\$7,548

Institution	Location	2004-05
University of Georgia	Athens, GA	\$13,403
University of Nebraska-Lincoln	Lincoln, NE	\$9,939
Iowa State University	Ames, IA	\$9,262
Kansas State University	Manhattan, KS	\$8,855
Oklahoma State University	Stillwater, OK	\$8,684
University of Missouri-Columbia	Columbia, MO	\$8,051
Purdue University	West Lafayette, IN	\$7,615
Louisiana State University	Baton Rouge, LA	\$6,667
University of Kansas	Lawrence, KS	\$5,698
Colorado State University	Fort Collins, CO	\$2,790
University of Colorado-Boulder	Boulder, CO	\$2,133
University of Tennessee-Knoxville	Knoxville, TN	No Response
Auburn University	Auburn, AL	Not Available
	Mean	\$7,316
	Median	\$7,833

Institution	Location	2003-04
University of Georgia	Athens, GA	\$13,772
University of Nebraska-Lincoln	Lincoln, NE	\$9,471
Iowa State University	Ames, IA	\$9,186
Kansas State University	Manhattan, KS	\$8,739
Oklahoma State University	Stillwater, OK	\$8,246
University of Missouri-Columbia	Columbia, MO	\$8,070
Purdue University	West Lafayette, IN	\$7,478
Louisiana State University	Baton Rouge, LA	\$6,729
University of Kansas	Lawrence, KS	\$5,591
Colorado State University	Fort Collins, CO	\$2,821
University of Colorado-Boulder	Boulder, CO	\$2,225
University of Tennessee-Knoxville	Knoxville, TN	No Response
Auburn University	Auburn, AL	Not Available
	Mean	\$7,286
	Median	\$7,774

Institution	Location	2002-2003
Oklahoma State University	Stillwater, OK	\$10,445
University of Nebraska-Lincoln	Lincoln, NE	\$9,670
Iowa State University	Ames, IA	\$9,340
Kansas State University	Manhattan, KS	\$9,075
University of Missouri-Columbia	Columbia, MO	\$8,510
Louisiana State University	Baton Rouge, LA	\$6,350
Purdue University	West Lafayette, IN	\$6,205
University of Kansas	Lawrence, KS	\$5,605
Colorado State University	Fort Collins, CO	\$3,229
University of Colorado-Boulder	Boulder, CO	\$2,823
Auburn University	Auburn, AL	No Report
University of Georgia	Athens, GA	No Report
University of Tennessee-Knoxville	Knoxville, TN	No Report
	Mean	\$6,842
	Median	\$6,350

University of Nebraska-Lincoln Peer Group Comparisons of State Appropriations Per FTE

Institution	Location	2001-2002
Oklahoma State University	Stillwater, OK	\$11,201
University of Georgia	Athens, GA	\$10,847
Iowa State University	Ames, IA	\$10,039
University of Nebraska-Lincoln	Lincoln, NE	\$9,929
Kansas State University	Manhattan, KS	\$9,342
Auburn University	Auburn, AL	\$9,147
University of Missouri-Columbia	Columbia, MO	\$8,949
University of Tennessee-Knoxville	Knoxville, TN	\$7,319
Purdue University	West Lafayette, IN	\$6,320
University of Kansas	Lawrence, KS	\$6,061
Louisiana State University	Baton Rouge, LA	\$6,036
Colorado State University	Fort Collins, CO	\$3,860
University of Colorado-Boulder	Boulder, CO	\$3,284
	Mean	\$7,701
	Median	\$8,134

Institution	Location	2000-2001
Iowa State University	Ames, IA	\$11,088
University of Georgia	Athens, GA	\$10,750
University of Missouri-Columbia	Columbia, MO	\$9,953
Kansas State University	Manhattan, KS	\$9,712
University of Nebraska-Lincoln	Lincoln, NE	\$9,692
Auburn University	Auburn, AL	\$9,257
University of Tennessee-Knoxville	Knoxville, TN	\$6,802
Oklahoma State University	Stillwater, OK	\$6,450
Purdue University	West Lafayette, IN	\$6,305
University of Kansas	Lawrence, KS	\$5,834
Louisiana State University	Baton Rouge, LA	\$5,374
Colorado State University	Fort Collins, CO	\$3,889
University of Colorado-Boulder	Boulder, CO	\$3,433
	Mean	\$7,404
	Median	\$6,626

Institution	Location	1999-2000
Iowa State University	Ames, IA	\$11,075
University of Georgia	Athens, GA	\$10,525
University of Missouri-Columbia	Columbia, MO	\$9,736
University of Nebraska-Lincoln	Lincoln, NE	\$9,352
Kansas State University	Manhattan, KS	\$9,300
Auburn University	Auburn, AL	\$8,491
University of Tennessee-Knoxville	Knoxville, TN	\$6,768
Oklahoma State University	Stillwater, OK	\$6,181
Purdue University	West Lafayette, IN	\$6,130
University of Kansas	Lawrence, KS	\$5,802
Louisiana State University	Baton Rouge, LA	\$5,356
Colorado State University	Fort Collins, CO	\$3,907
University of Colorado-Boulder	Boulder, CO	\$3,334
	Mean	\$7,217
	Median	\$6,474

Institution	Location	1998-1999
University of Georgia	Athens, GA	\$15,259
Iowa State University	Ames, IA	\$12,108
University of Missouri	Columbia, MO	\$9,613
University of Nebraska-Lincoln	Lincoln, NE	\$8,969
Kansas State University	Manhattan, KS	\$8,921
Auburn University	Auburn, AL	\$8,272
University of Tennessee	Knoxville, TN	\$6,644
Oklahoma State University	Stillwater, OK	\$6,382
Purdue University	West Lafayette, IN	\$5,644
Louisiana State University	Baton Rouge, LA	\$5,584
University of Kansas	Lawrence, KS	\$5,544
Colorado State University	Fort Collins, CO	\$5,419
University of Colorado	Boulder, CO	\$3,200
	Mean	\$7,716
	Median	\$6,513

Institution	Location	1997-1998
University of Georgia	Athens, GA	\$13,813
Iowa State University	Ames, IA	\$11,641
University of Missouri	Columbia, MO	\$9,175
Kansas State University	Manhattan, KS	\$8,584
University of Nebraska-Lincoln	Lincoln, NE	\$8,450
University of Tennessee	Knoxville, TN	\$6,960
Oklahoma State University	Stillwater, OK	\$6,345
Louisiana State University	Baton Rouge, LA	\$5,892
Purdue University	West Lafayette, IN	\$5,625
Auburn University	Auburn, AL	\$5,321
Colorado State University	Fort Collins, CO	\$5,273
University of Kansas	Lawrence, KS	\$5,162
University of Colorado	Boulder, CO	\$3,035
	Mean	\$7,236
	Median	\$6,119

Institution	Location	1996-1997
Iowa State University	Ames, IA	\$11,174
Kansas State University	Manhattan, KS	\$8,423
University of Missouri	Columbia, MO	\$8,285
University of Nebraska-Lincoln	Lincoln, NE	\$7,858
University of Tennessee	Knoxville, TN	\$7,036
Louisiana State University	Baton Rouge, LA	\$5,889
Oklahoma State University	Stillwater, OK	\$5,762
Purdue University	West Lafayette, IN	\$5,721
University of Kansas	Lawrence, KS	\$4,918
Colorado State University	Fort Collins, CO	\$4,901
University of Colorado	Boulder, CO	\$3,101
Auburn University	Auburn, AL	Not provided
University of Georgia	Athens, GA	Not provided
	Mean	\$6,521
	Median	\$5,826

University of Nebraska at Omaha Peer Group Comparisons of State Appropriations Per FTE

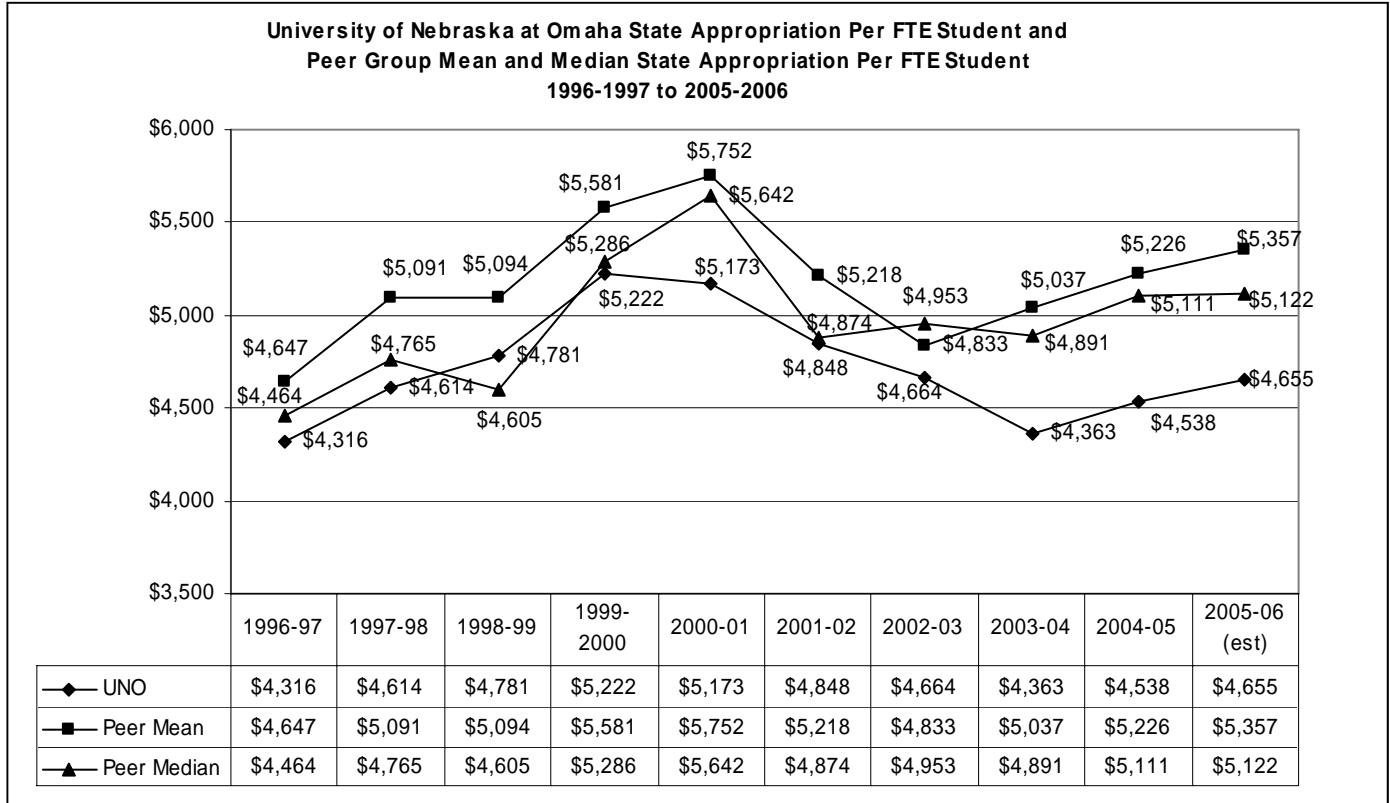

Data notes: Peer group mean and median are computed excluding data for the University of Nebraska at Omaha and non-responding institutions.

Institution	Location	2005-06 est
University of Northern Iowa	Cedar Falls, IA	\$8,085
University of Arkansas-Little Rock	Little Rock, AR	\$6,979
Wichita State University	Wichita, KS	\$6,288
Cleveland State University	Cleveland, OH	\$5,191
University of Missouri-St. Louis	St. Louis, MO	\$5,053
University of Nebraska at Omaha	Omaha, NE	\$4,655
Eastern Michigan University	Ypsilanti, MI	\$4,058
Portland State University	Portland, OR	\$3,683
Youngstown State University	Youngstown, OH	\$3,521
Middle Tennessee University	Murfreesboro, TN	No Response
	Mean	\$5,357
	Median	\$5,122

Institution	Location	2004-05
University of Northern Iowa	Cedar Falls, IA	\$7,426
University of Arkansas-Little Rock	Little Rock, AR	\$6,606
Wichita State University	Wichita, KS	\$6,119
University of Missouri-St. Louis	St. Louis, MO	\$5,151
Cleveland State University	Cleveland, OH	\$5,070
University of Nebraska at Omaha	Omaha, NE	\$4,538
Eastern Michigan University	Ypsilanti, MI	\$4,184
Portland State University	Portland, OR	\$3,670
Youngstown State University	Youngstown, OH	\$3,585
Middle Tennessee University	Murfreesboro, TN	No Response
	Mean	\$5,226
	Median	\$5,111

Institution	Location	2003-04
University of Northern Iowa	Cedar Falls, IA	\$7,120
University of Arkansas-Little Rock	Little Rock, AR	\$6,309
Wichita State University	Wichita, KS	\$5,810
Cleveland State University	Cleveland, OH	\$5,021
University of Missouri-St. Louis	St. Louis, MO	\$4,761
University of Nebraska at Omaha	Omaha, NE	\$4,363
Eastern Michigan University	Ypsilanti, MI	\$3,836
Youngstown State University	Youngstown, OH	\$3,720
Portland State University	Portland, OR	\$3,720
Middle Tennessee University	Murfreesboro, TN	No Response
	Mean	\$5,037
	Median	\$4,891

Institution	Location	2002-2003
University of Arkansas-Little Rock	Little Rock, AR	\$5,603
Wichita State University	Wichita, KS	\$5,513
Cleveland State University	Cleveland, OH	\$4,963
University of Missouri-St. Louis	St. Louis, MO	\$4,953
Portland State University	Portland, OR	\$4,667
University of Nebraska at Omaha	Omaha, NE	\$4,664
Eastern Michigan University	Ypsilanti, MI	\$4,347
Youngstown State University	Youngstown, OH	\$3,785
Middle Tennessee University	Murfreesboro, TN	No Report
University of Northern Iowa	Cedar Falls, IA	No Report
	Mean	\$4,833
	Median	\$4,953

University of Nebraska at Omaha Peer Group Comparisons of State Appropriations Per FTE

Institution	Location	2001-2002
University of Northern Iowa	Cedar Falls, IA	\$7,070
Wichita State University	Wichita, KS	\$5,976
University of Arkansas-Little Rock	Little Rock, AR	\$5,856
Cleveland State University	Cleveland, OH	\$5,125
University of Missouri-St. Louis	St. Louis, MO	\$4,874
University of Nebraska at Omaha	Omaha, NE	\$4,848
Portland State University	Portland, OR	\$4,778
Eastern Michigan University	Ypsilanti, MI	\$4,556
Middle Tennessee University	Murfreesboro, TN	\$4,524
Youngstown State University	Youngstown, OH	\$4,199
	Mean	\$5,218
	Median	\$4,874

Institution	Location	2000-2001
University of Northern Iowa	Cedar Falls, IA	\$8,335
Wichita State University	Wichita, KS	\$6,689
University of Arkansas-Little Rock	Little Rock, AR	\$6,035
University of Missouri-St. Louis	St. Louis, MO	\$5,675
Cleveland State University	Cleveland, OH	\$5,642
Portland State University	Portland, OR	\$5,320
University of Nebraska at Omaha	Omaha, NE	\$5,173
Youngstown State University	Youngstown, OH	\$4,749
Eastern Michigan University	Ypsilanti, MI	\$4,662
Middle Tennessee University	Murfreesboro, TN	\$4,661
	Mean	\$5,752
	Median	\$5,642

Institution	Location	1999-2000
University of Northern Iowa	Cedar Falls, IA	\$8,274
Wichita State University	Wichita, KS	\$6,554
University of Arkansas-Little Rock	Little Rock, AR	\$5,760
University of Missouri-St. Louis	St. Louis, MO	\$5,496
Cleveland State University	Cleveland, OH	\$5,286
Portland State University	Portland, OR	\$5,228
University of Nebraska at Omaha	Omaha, NE	\$5,222
Youngstown State University	Youngstown, OH	\$4,654
Middle Tennessee University	Murfreesboro, TN	\$4,531
Eastern Michigan University	Ypsilanti, MI	\$4,448
	Mean	\$5,581
	Median	\$5,286

Institution	Location	1998-1999
University of Northern Iowa	Cedar Falls, IA	\$6,900
Wichita State University	Wichita, KS	\$6,625
University of Missouri	St. Louis, MO	\$5,103
University of Nebraska at Omaha	Omaha, NE	\$4,781
Youngstown State University	Youngstown, OH	\$4,701
Middle Tennessee State University	Murfreesboro, TN	\$4,508
Eastern Michigan University	Ypsilanti, MI	\$4,341
Cleveland State University	Cleveland, OH	\$4,321
Portland State University	Portland, OR	\$4,255
University of Arkansas	Little Rock, AR	Not provided
	Mean	\$5,094
	Median	\$4,605

Institution	Location	1997-1998
University of Northern Iowa	Cedar Falls, IA	\$6,656
Wichita State University	Wichita, KS	\$6,307
Cleveland State University	Cleveland, OH	\$5,496
University of Missouri	St. Louis, MO	\$4,844
Youngstown State University	Youngstown, OH	\$4,685
University of Nebraska at Omaha	Omaha, NE	\$4,614
Portland State University	Portland, OR	\$4,348
Eastern Michigan University	Ypsilanti, MI	\$4,221
Middle Tennessee State University	Murfreesboro, TN	\$4,171
University of Arkansas	Little Rock, AR	Not provided
	Mean	\$5,091
	Median	\$4,765

Institution	Location	1996-1997
University of Northern Iowa	Cedar Falls, IA	\$6,966
Wichita State University	Wichita, KS	\$6,041
University of Arkansas	Little Rock, AR	\$5,108
University of Missouri	St. Louis, MO	\$4,677
University of Nebraska at Omaha	Omaha, NE	\$4,316
Middle Tennessee State University	Murfreesboro, TN	\$4,250
Eastern Michigan University	Ypsilanti, MI	\$4,213
Portland State University	Portland, OR	\$4,036
Cleveland State University	Cleveland, OH	\$1,881
Youngstown State University	Youngstown, OH	Not provided
	Mean	\$4,647
	Median	\$4,464

University of Nebraska at Kearney Peer Group Comparisons of State Appropriations Per FTE

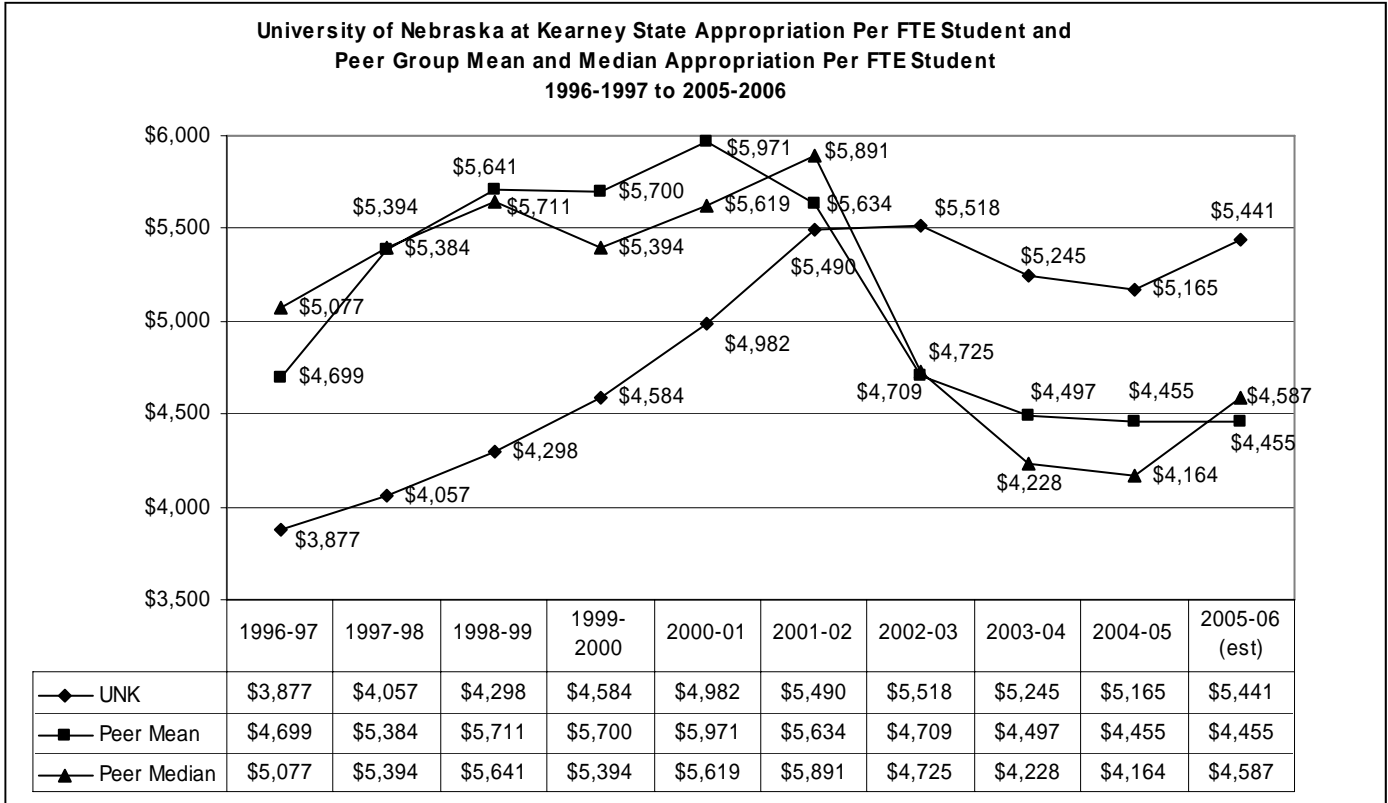

Data notes: Peer group and median are computed excluding data for the University of Nebraska at Kearney and non-responding institutions.

Institution	Location	2005-06 est
Central Missouri State Univ.	Warrensburg, MO	\$6,488
Southeast Missouri State Univ.	Cape Girardeau, MO	\$5,652
Univ. of Nebraska at Kearney	Kearney, NE	\$5,441
Western Illinois University	Macomb, IL	\$4,791
Minnesota St Univ. Moorhead	Moorhead, MN	\$4,587
Bloomsburg Univ. of Pennsylvania	Bloomsburg, PA	\$4,258
Western Carolina University	Cullowhee, NC	\$3,922
Univ. of Wisconsin-Whitewater	Whitewater, WI	\$1,485
Pittsburg State University	Pittsburg, KS	No Response
Univ. of Wisconsin-La Crosse	La Crosse, WI	No Response
	Mean	\$4,455
	Median	\$4,587

Institution	Location	2004-05
Central Missouri State Univ.	Warrensburg, MO	\$6,602
Southeast Missouri State Univ.	Cape Girardeau, MO	\$5,985
Univ. of Nebraska at Kearney	Kearney, NE	\$5,165
Western Illinois University	Macomb, IL	\$4,824
Bloomsburg Univ. of Pennsylvania	Bloomsburg, PA	\$4,164
Minnesota St Univ. Moorhead	Moorhead, MN	\$4,162
Western Carolina University	Cullowhee, NC	\$3,913
Univ. of Wisconsin-Whitewater	Whitewater, WI	\$1,532
Pittsburg State University	Pittsburg, KS	No Response
Univ. of Wisconsin-La Crosse	La Crosse, WI	No Response
	Mean	\$4,455
	Median	\$4,164

Institution	Location	2003-04
Central Missouri State Univ.	Warrensburg, MO	\$6,530
Southeast Missouri State Univ.	Cape Girardeau, MO	\$5,864
Univ. of Nebraska at Kearney	Kearney, NE	\$5,245
Western Illinois University	Macomb, IL	\$4,874
Western Carolina University	Cullowhee, NC	\$4,228
Minnesota St Univ. Moorhead	Moorhead, MN	\$4,200
Bloomsburg Univ. of Pennsylvania	Bloomsburg, PA	\$3,966
Univ. of Wisconsin-Whitewater	Whitewater, WI	\$1,816
Pittsburg State University	Pittsburg, KS	No Response
Univ. of Wisconsin-La Crosse	La Crosse, WI	No Response
	Mean	\$4,497
	Median	\$4,228

Institution	Location	2002-2003
Central Missouri State Univ.	Warrensburg, MO	\$6,263
Southeast Missouri State Univ.	Cape Girardeau, MO	\$6,086
Univ. of Nebraska at Kearney	Kearney, NE	\$5,518
Western Illinois University	Macomb, IL	\$5,203
Minnesota St Univ. Moorhead	Moorhead, MN	\$4,246
Bloomsburg Univ. of Pennsylvania	Bloomsburg, PA	\$4,190
Univ. of Wisconsin-Whitewater	Whitewater, WI	\$2,264
Pittsburg State University	Pittsburg, KS	No Report
Univ. of Wisconsin-La Crosse	La Crosse, WI	No Report
Western Carolina University	Cullowhee, NC	No Report
	Mean	\$4,709
	Median	\$4,725

University of Nebraska at Kearney Peer Group Comparisons of State Appropriations Per FTE

Institution	Location	2001-2002
Western Carolina University	Cullowhee, NC	\$9,282
Southeast Missouri State Univ.	Cape Girardeau, MO	\$6,986
Central Missouri State Univ.	Warrensburg, MO	\$6,624
Pittsburg State University	Pittsburg, KS	\$6,039
Western Illinois University	Macomb, IL	\$5,891
Univ. of Nebraska at Kearney	Kearney, NE	\$5,490
Univ. of Wisconsin-La Crosse	La Crosse, WI	\$4,828
Univ. of Wisconsin-Whitewater	Whitewater, WI	\$2,216
Minnesota St Univ. Moorhead	Moorhead, MN	\$4,427
Bloomsburg Univ. of Pennsylvania	Bloomsburg, PA	\$4,409
	Mean	\$5,634
	Median	\$5,891

Institution	Location	2000-2001
Western Carolina University	Cullowhee, NC	\$9,355
Southeast Missouri State Univ.	Cape Girardeau, MO	\$7,474
Central Missouri State Univ.	Warrensburg, MO	\$7,029
Pittsburg State University	Pittsburg, KS	\$5,911
Western Illinois University	Macomb, IL	\$5,619
Univ. of Nebraska at Kearney	Kearney, NE	\$4,982
Univ. of Wisconsin-La Crosse	La Crosse, WI	\$4,827
Bloomsburg Univ. of Pennsylvania	Bloomsburg, PA	\$4,546
Univ. of Wisconsin-Whitewater	Whitewater, WI	\$4,528
Minnesota St. Univ. Moorhead	Moorhead, MN	\$4,447
	Mean	\$5,971
	Median	\$5,619

Institution	Location	1999-2000
Western Carolina University	Cullowhee, NC	\$9,083
Southeast Missouri State Univ.	Cape Girardeau, MO	\$7,214
Central Missouri State Univ.	Warrensburg, MO	\$6,888
Pittsburg State University	Pittsburg, KS	\$5,596
Western Illinois University	Macomb, IL	\$5,394
Univ. of Nebraska at Kearney	Kearney, NE	\$4,584
Bloomsburg Univ. of Pennsylvania	Bloomsburg, PA	\$4,385
Minnesota St Univ. Moorhead	Moorhead, MN	\$4,357
Univ. of Wisconsin-La Crosse	La Crosse, WI	\$4,335
Univ. of Wisconsin-Whitewater	Whitewater, WI	\$4,049
	Mean	\$5,700
	Median	\$5,394

Institution	Location	1998-1999
Western Carolina University	Cullowhee, NC	\$8,766
Southeast Missouri State Univ.	Cape Girardeau, MO	\$7,003
Univ. of Wisconsin - La Crosse	La Crosse, WI	\$6,270
Central Missouri State Univ.	Warrensburg, MO	\$6,179
Pittsburg State University	Pittsburg, KS	\$5,641
Western Illinois University	Macomb, IL	\$5,259
Minnesota St Univ. Moorhead	Moorhead, MN	\$4,646
Bloomsburg Univ. of Pennsylvania	Bloomsburg, PA	\$4,311
Univ. of Nebraska at Kearney	Kearney, NE	\$4,298
Univ. of Wisconsin - Whitewater	Whitewater, WI	\$3,323
	Mean	\$5,711
	Median	\$5,641

Institution	Location	1997-1998
Western Carolina University	Cullowhee, NC	\$7,788
Southeast Missouri State Univ.	Cape Girardeau, MO	\$6,568
Univ. of Wisconsin - La Crosse	La Crosse, WI	\$6,100
Central Missouri State Univ.	Warrensburg, MO	\$5,605
Pittsburg State University	Pittsburg, KS	\$5,394
Western Illinois University	Macomb, IL	\$5,244
Minnesota St Univ. Moorhead	Moorhead, MN	\$4,392
Bloomsburg Univ. of Pennsylvania	Bloomsburg, PA	\$4,158
Univ. of Nebraska at Kearney	Kearney, NE	\$4,057
Univ. of Wisconsin - Whitewater	Whitewater, WI	\$3,205
	Mean	\$5,384
	Median	\$5,394

Institution	Location	1996-1997
Central Missouri State Univ.	Warrensburg, MO	\$5,727
Pittsburg State University	Pittsburg, KS	\$5,517
Univ. of Wisconsin - La Crosse	La Crosse, WI	\$5,277
Western Illinois University	Macomb, IL	\$5,077
Minnesota St Univ. Moorhead	Moorhead, MN	\$4,138
Bloomsburg Univ. of Pennsylvania	Bloomsburg, PA	\$4,096
Univ. of Nebraska at Kearney	Kearney, NE	\$3,877
Southeast Missouri State Univ.	Cape Girardeau, MO	\$3,061
Univ. of Wisconsin - Whitewater	Whitewater, WI	Not provided
Western Carolina University	Cullowhee, NC	Not provided
	Mean	\$4,699
	Median	\$5,077

**Total Undergraduate and Graduate Full-Time Equivalent Enrollment
for University of Nebraska Institutions and Peers 1999-2000 to 2003-2004**

University of Nebraska-Lincoln

Institution	Location	2001-02	2002-03	2003-04	2004-05	2005-06*
Purdue University	West Lafayette, IN	35,972	36,174	37,320	37,115	37,423
University of Georgia	Athens, GA	30,448	No Response	28,925	29,500	29,664
Louisiana State University	Baton Rouge, LA	27,553	27,602	27,472	27,926	27,130
University of Colorado-Boulder	Boulder, CO	25,026	25,254	26,373	26,508	25,931
University of Kansas	Lawrence, KS	22,883	23,379	23,615	23,938	24,047
University of Missouri-Columbia	Columbia, MO	20,225	21,800	21,441	21,946	22,656
Iowa State University	Ames, IA	25,271	25,675	25,346	24,507	21,549
Colorado State University	Fort Collins, CO	21,198	22,019	21,351	21,605	21,193
Oklahoma State University	Stillwater, OK	15,621	16,462	18,750	18,642	18,676
University of Nebraska-Lincoln	Lincoln, NE	19,742	20,099	19,685	19,058	18,620
Kansas State University	Manhattan, KS	17,926	18,148	18,048	18,456	18,304
Auburn University	Auburn, AL	19,794	No Response	No Response	No Response	No Response
University of Tennessee-Knoxville	Knoxville, TN	22,413	No Response	No Response	No Response	No Response

University of Nebraska at Omaha

Institution	Location	2001-02	2002-03	2003-04	2004-05	2005-06*
Eastern Michigan University	Ypsilanti, MI	19,234	19,552	19,533	18,893	18,912
Portland State University	Portland, OR	13,583	15,002	15,363	15,666	16,812
Cleveland State University	Cleveland, OH	13,663	13,768	13,654	13,269	12,875
Youngstown State University	Youngstown, OH	10,485	10,976	11,163	11,278	11,140
University of Nebraska at Omaha	Omaha, NE	11,160	11,209	11,008	10,841	10,988
Wichita State University	Wichita, KS	10,993	11,393	11,084	10,704	10,693
University of Northern Iowa	Cedar Falls, IA	11,998	No Response	11,036	10,558	10,254
University of Missouri-St. Louis	St. Louis, MO	9,560	9,760	9,752	9,623	9,886
University of Arkansas-Little Rock	Little Rock, AR	8,681	8,773	7,903	8,031	8,031
Middle Tennessee University	Murfreesboro, TN	17,125	No Response	No Response	No Response	No Response

University of Nebraska at Kearney

Institution	Location	2001-02	2002-03	2003-04	2004-05	2005-06*
University of Wisconsin-Whitewater	Whitewater, WI	9,126	8,688	17,591	17,835	17,847
Western Carolina University	Cullowhee, NC	No Response	No Response	12,228	13,580	14,150
Western Illinois University	Macomb, IL	11,042	11,427	11,508	11,690	11,771
Bloomsburg University of Pennsylvania	Bloomsburg, PA	7,794	7,838	8,013	8,081	8,285
Central Missouri State University	Warrensburg, MO	8,455	8,312	7,809	7,915	8,048
Southeast Missouri State University	Cape Girardeau, MO	5,978	7,003	7,143	7,148	7,522
Minnesota State Univ. Moorhead	Moorhead, MN	6,678	6,992	7,008	7,009	6,816
University of Nebraska at Kearney	Kearney, NE	5,761	5,724	5,708	5,709	5,652
Pittsburg State University	Pittsburg, KS	5,555	No Response	No Response	No Response	No Response
University of Wisconsin-La Crosse	La Crosse, WI	8,499	No Response	No Response	No Response	No Response

*Estimated

**University of Nebraska-Lincoln Tuition Waivers and
Peer Mean Tuition Waivers Awarded
2003-04 to 2005-06**

**Total Undergraduate and Graduate Tuition Waivers Awarded at the
University of Nebraska-Lincoln and Peer Mean 2003-04 to 2005-06**

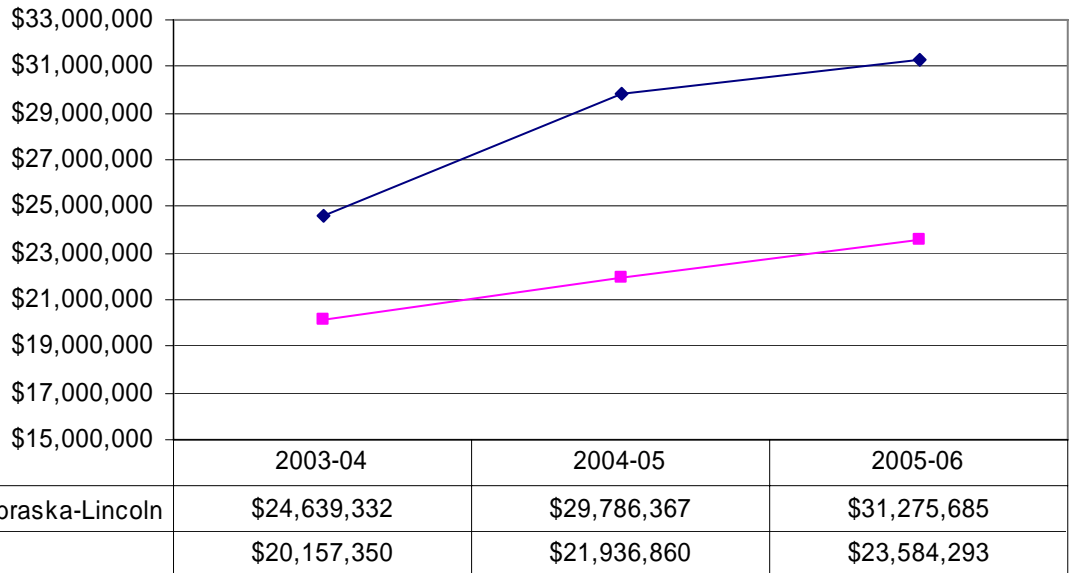

Institution	Location	Undergraduate Need-based	Undergraduate Non-need-based	Graduate Need-based	Graduate No- need-based	2005-06 Total (est)
Purdue University	West Lafayette, IN	\$4,778,498	\$12,112,091	\$766,286	\$22,636,869	\$40,293,744
University of Missouri-Columbia	Columbia, MO	\$20,885,166	\$16,700,027	\$0	\$0	\$37,585,193
University of Nebraska-Lincoln	Lincoln, NE	\$474,378	\$17,555,640	\$0	\$13,245,667	\$31,275,685
Oklahoma State University	Stillwater, OK	\$3,129,053	\$15,395,582	\$0	\$7,550,809	\$26,075,444
University of Kansas	Lawrence, KS	\$0	\$5,012,151	\$0	\$10,208,016	\$15,220,167
Kansas State University	Manhattan, KS	\$0	\$5,897,400	\$0	\$8,192,100	\$14,089,500
University of Georgia	Athens, GA	\$814,056	\$7,427,655	\$0	\$0	\$8,241,711
University of Tennessee-Knoxville	Knoxville, TN	No Response	No Response	No Response	No Response	No Response
Auburn University	Auburn, AL	Not Available	Not Available	Not Available	Not Available	Not Available
Colorado State University	Fort Collins, CO	Not Available	Not Available	Not Available	Not Available	Not Available
Iowa State University	Ames, IA	Not Available	Not Available	Not Available	Not Available	Not Available
Louisiana State University	Baton Rouge, LA	Not Available	Not Available	Not Available	Not Available	Not Available
University of Colorado-Boulder	Boulder, CO	Not Available	Not Available	Not Available	Not Available	Not Available
	Peer Mean	\$4,934,462	\$10,424,151	\$127,714	\$8,097,966	\$23,584,293
	Peer Median	\$1,971,555	\$9,769,873	\$0	\$7,871,455	\$20,647,806
	Percent UNL is above or below the mean:	-90.39%	68.41%	-100.00%	63.57%	32.61%

**University of Nebraska-Lincoln Tuition Waivers and
Peer Mean Tuition Waivers Awarded
2003-04 to 2005-06**

Institution	Location	Undergraduate Need-based	Undergraduate Non-need-based	Graduate Need-based	Graduate Non- need-based	2004-05 Total
Purdue University	West Lafayette, IN	\$4,854,388	\$12,858,498	\$726,535	\$26,318,228	\$44,757,649
University of Missouri-Columbia	Columbia, MO	\$19,476,162	\$13,314,434	\$0	\$0	\$32,790,596
University of Nebraska-Lincoln	Lincoln, NE	\$451,789	\$16,719,657	\$0	\$12,614,921	\$29,786,367
Oklahoma State University	Stillwater, OK	\$2,877,237	\$13,718,416	\$0	\$7,393,784	\$23,989,437
Louisiana State University	Baton Rouge, LA	\$230,856	\$10,397,412	\$0	\$6,890,841	\$17,519,109
University of Kansas	Lawrence, KS	\$0	\$4,720,032	\$0	\$9,331,416	\$14,051,448
Kansas State University	Manhattan, KS	\$0	\$5,361,251	\$0	\$7,447,353	\$12,808,604
University of Georgia	Athens, GA	\$851,022	\$6,790,155	\$0	\$0	\$7,641,177
University of Tennessee-Knoxville	Knoxville, TN	No Response	No Response	No Response	No Response	No Response
Auburn University	Auburn, AL	Not Available	Not Available	Not Available	Not Available	Not Available
Colorado State University	Fort Collins, CO	Not Available	Not Available	Not Available	Not Available	Not Available
Iowa State University	Ames, IA	Not Available	Not Available	Not Available	Not Available	Not Available
University of Colorado-Boulder	Boulder, CO	Not Available	Not Available	Not Available	Not Available	Not Available
	Peer Mean	\$4,041,381	\$9,594,314	\$103,791	\$8,197,375	\$21,936,860
	Peer Median	\$851,022	\$10,397,412	\$0	\$7,393,784	\$17,519,109
	Percent UNL is above or below the mean:	-88.82%	74.27%	-100.00%	53.89%	35.78%

Institution	Location	Undergraduate Need-based	Undergraduate Non-need-based	Graduate Need-based	Graduate Non- need-based	2003-04 Total
Purdue University	West Lafayette, IN	\$4,422,887	\$11,788,612	\$621,675	\$24,737,175	\$41,570,349
University of Missouri-Columbia	Columbia, MO	\$18,154,703	\$13,244,593	\$0	\$0	\$31,399,296
University of Nebraska-Lincoln	Lincoln, NE	\$367,043	\$13,389,220	\$0	\$10,883,069	\$24,639,332
Oklahoma State University	Stillwater, OK	\$2,575,028	\$13,776,850	\$0	\$6,728,330	\$23,080,208
Louisiana State University	Baton Rouge, LA	\$272,366	\$8,504,197	\$0	\$4,239,751	\$13,016,314
University of Kansas	Lawrence, KS	\$0	\$4,373,692	\$0	\$8,182,011	\$12,555,703
Kansas State University	Manhattan, KS	\$0	\$5,103,630	\$0	\$6,756,566	\$11,860,196
University of Georgia	Athens, GA	\$1,035,639	\$6,583,743	\$0	\$0	\$7,619,382
University of Tennessee-Knoxville	Knoxville, TN	No Response	No Response	No Response	No Response	No Response
Auburn University	Auburn, AL	Not Available	Not Available	Not Available	Not Available	Not Available
Colorado State University	Fort Collins, CO	Not Available	Not Available	Not Available	Not Available	Not Available
Iowa State University	Ames, IA	Not Available	Not Available	Not Available	Not Available	Not Available
University of Colorado-Boulder	Boulder, CO	Not Available	Not Available	Not Available	Not Available	Not Available
	Peer Mean	\$3,780,089	\$9,053,617	\$88,811	\$7,234,833	\$20,157,350
	Peer Median	\$1,035,639	\$8,504,197	\$0	\$6,728,330	\$13,016,314
	Percent UNL is above or below the mean:	-90.29%	47.89%	-100.00%	50.43%	22.23%

**University of Nebraska at Omaha Tuition Waivers and
Peer Mean Tuition Waivers Awarded
2003-04 to 2005-06**

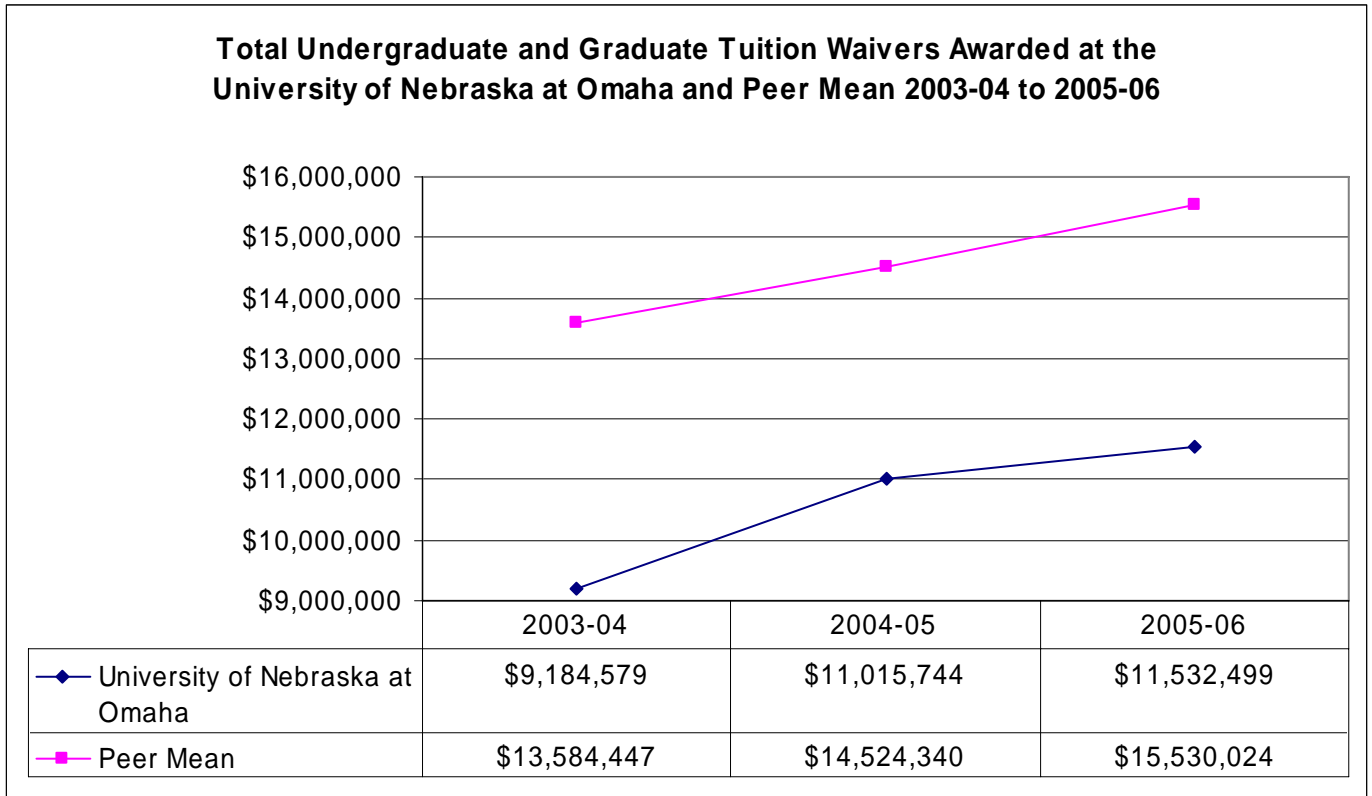

Institution	Location	Undergraduate Need-based	Undergraduate Non-need-based	Graduate Need-based	Graduate Non-need-based	2005-06 Total (est)
Eastern Michigan University	Ypsilanti, MI	\$15,000,000	\$13,800,000	\$0	\$4,800,000	\$33,600,000
Cleveland State University	Cleveland, OH	\$5,999,023	\$4,891,571	\$0	\$3,574,557	\$14,465,151
University of Nebraska at Omaha	Omaha, NE	\$2,294,829	\$7,778,775	\$0	\$1,458,895	\$11,532,499
University of Northern Iowa	Cedar Falls, IA	\$3,495,240	\$5,702,760	\$470,000	\$1,500,000	\$11,168,000
Portland State University	Portland, OR	\$1,134,394	\$1,206,539	\$143,443	\$402,568	\$2,886,944
Middle Tennessee University	Murfreesboro, TN	No Response	No Response	No Response	No Response	No Response
University of Arkansas-Little Rock	Little Rock, AR	No Response	No Response	No Response	No Response	No Response
Wichita State University	Wichita, KS	No Response	No Response	No Response	No Response	No Response
University of Missouri-St. Louis	St. Louis, MO	Not Available	Not Available	Not Available	Not Available	Not Available
Youngstown State University	Youngstown, OH	Not Available	Not Available	Not Available	Not Available	Not Available
	Peer Mean	\$6,407,164	\$6,400,218	\$153,361	\$2,569,281	\$15,530,024
	Peer Median	\$4,747,132	\$5,297,166	\$71,722	\$2,537,279	\$12,816,576
	Percent UNO is above or below the mean:	-64.18%	21.54%	-100.00%	-43.22%	-25.74%

**University of Nebraska at Omaha Tuition Waivers and
Peer Mean Tuition Waivers Awarded
2003-04 to 2005-06**

Institution	Location	Undergraduate Need-based	Undergraduate Non-need-based	Graduate Need-based	Graduate Non- need-based	2004-05 Total
Eastern Michigan University	Ypsilanti, MI	\$14,475,624	\$12,815,565	\$0	\$3,896,019	\$31,187,208
University of Missouri-St. Louis	St. Louis, MO	\$190,410	\$6,767,957	\$55,813	\$10,344,503	\$17,358,683
Cleveland State University	Cleveland, OH	\$4,762,307	\$4,966,286	\$2,028	\$4,483,078	\$14,213,699
University of Nebraska at Omaha	Omaha, NE	\$2,209,749	\$7,260,441	\$0	\$1,545,554	\$11,015,744
Youngstown State University	Youngstown, OH	\$3,763,296	\$5,071,157	\$0	\$1,708,558	\$10,543,011
University of Northern Iowa	Cedar Falls, IA	\$3,145,443	\$5,563,414	\$180,735	\$1,506,110	\$10,395,702
Portland State University	Portland, OR	\$1,896,823	\$839,161	\$507,448	\$204,305	\$3,447,737
Middle Tennessee University	Murfreesboro, TN	No Response	No Response	No Response	No Response	No Response
University of Arkansas-Little Rock	Little Rock, AR	No Response	No Response	No Response	No Response	No Response
Wichita State University	Wichita, KS	No Response	No Response	No Response	No Response	No Response
	Peer Mean	\$4,705,651	\$6,003,923	\$124,337	\$3,690,429	\$14,524,340
	Peer Median	\$3,454,370	\$5,317,286	\$28,921	\$2,802,289	\$12,378,355
	Percent UNO is above or below the mean:	-53.04%	20.93%	-100.00%	-58.12%	-24.16%

Institution	Location	Undergraduate Need-based	Undergraduate Non-need-based	Graduate Need-based	Graduate Non- need-based	2003-04 Total
Eastern Michigan University	Ypsilanti, MI	\$14,726,419	\$11,957,416	\$0	\$2,531,507	\$29,215,342
University of Missouri-St. Louis	St. Louis, MO	\$357,859	\$6,026,703	\$62,008	\$8,871,733	\$15,318,303
Cleveland State University	Cleveland, OH	\$4,496,861	\$4,330,281	\$2,730	\$4,940,691	\$13,770,563
University of Northern Iowa	Cedar Falls, IA	\$3,380,267	\$5,125,788	\$185,027	\$1,368,154	\$10,059,236
Youngstown State University	Youngstown, OH	\$3,296,917	\$4,554,727	\$0	\$1,601,165	\$9,452,809
University of Nebraska at Omaha	Omaha, NE	\$1,967,679	\$5,997,366	\$0	\$1,219,534	\$9,184,579
Portland State University	Portland, OR	\$2,592,351	\$459,074	\$390,440	\$248,565	\$3,690,430
Middle Tennessee University	Murfreesboro, TN	No Response	No Response	No Response	No Response	No Response
University of Arkansas-Little Rock	Little Rock, AR	No Response	No Response	No Response	No Response	No Response
Wichita State University	Wichita, KS	No Response	No Response	No Response	No Response	No Response
	Peer Mean	\$4,808,446	\$5,408,998	\$106,701	\$3,260,303	\$13,584,447
	Peer Median	\$3,338,592	\$4,840,258	\$32,369	\$2,066,336	\$11,914,900
	Percent UNO is above or below the mean:	-59.08%	10.88%	-100.00%	-62.59%	-32.39%

**University of Nebraska at Kearney Tuition Waivers and
Peer Mean Tuition Waivers Awarded
2003-04 to 2005-06**

**Total Undergraduate and Graduate Tuition Waivers Awarded at the
University of Nebraska at Kearney and Peer Mean 2003-04 to 2005-06**

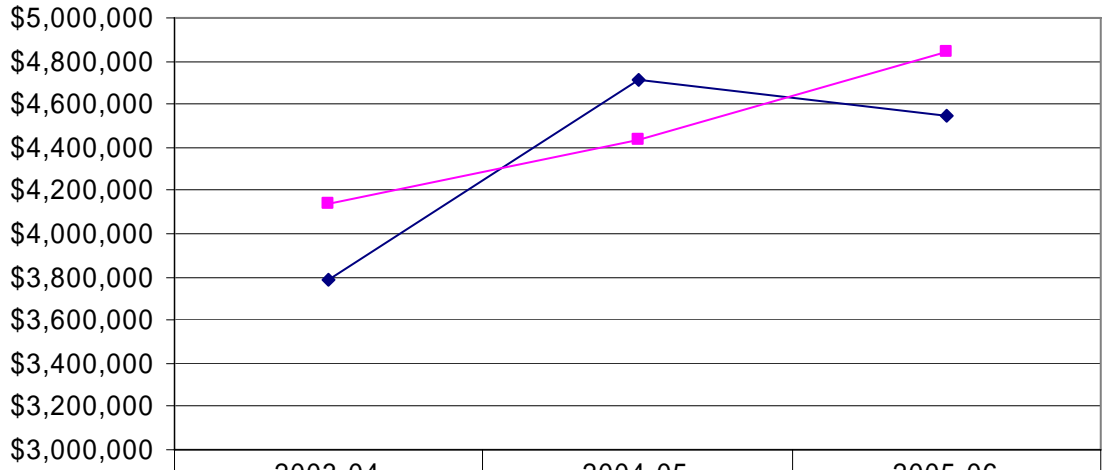

—◆— University of Nebraska at Kearney	\$3,785,526	\$4,717,308	\$4,549,470
—■— Peer Mean	\$4,138,089	\$4,435,199	\$4,844,221

Institution	Location	Undergraduate Need-based	Undergraduate Non-need-based	Graduate Need-based	Graduate Non-need-based	2005-06 Total (est)
Western Illinois University	Macomb, IL	\$9,859,448	\$4,597,356	\$0	\$2,513,762	\$16,970,566
Southeast Missouri State University	Cape Girardeau, MO	Not Available	Not Available	Not Available	Not Available	\$10,208,982
University of Nebraska at Kearney	Kearney, NE	\$500,000	\$3,737,744	\$0	\$311,726	\$4,549,470
Bloomsburg University of Pennsylvania	Bloomsburg, PA	\$306,043	\$2,646,571	\$157,567	\$509,020	\$3,619,201
University of Wisconsin-Whitewater	Whitewater, WI	\$718,356	\$738,788	\$86,068	\$392,559	\$1,935,771
Minnesota State University Moorhead	Moorhead, MN	\$0	\$763,421	\$0	\$0	\$763,421
Western Carolina University	Cullowhee, NC	\$28,025	\$24,225	\$169,317	\$190,037	\$411,604
Central Missouri State University	Warrensburg, MO	\$0	\$0	\$0	\$0	\$0
Pittsburg State University	Pittsburg, KS	No Response	No Response	No Response	No Response	No Response
University of Wisconsin-La Crosse	La Crosse, WI	No Response	No Response	No Response	No Response	No Response
	Peer Mean	\$1,818,645	\$1,461,727	\$68,825	\$600,896	\$4,844,221
	Peer Median	\$306,043	\$763,421	\$0	\$311,726	\$1,935,771
	Percent UNK is above or below the mean:	-72.51%	155.71%	-100.00%	-48.12%	-6.08%

**University of Nebraska at Kearney Tuition Waivers and
Peer Mean Tuition Waivers Awarded
2003-04 to 2005-06**

Institution	Location	Undergraduate Need-based	Undergraduate Non-need-based	Graduate Need-based	Graduate Non- need-based	2004-05 Total
Western Illinois University	Macomb, IL	\$9,099,568	\$3,891,890	\$0	\$2,422,080	\$15,413,538
Southeast Missouri State University	Cape Girardeau, MO	Not Available	Not Available	Not Available	Not Available	\$9,114,681
University of Nebraska at Kearney	Kearney, NE	\$306,754	\$4,106,089	\$0	\$304,465	\$4,717,308
Bloomsburg University of Pennsylvania	Bloomsburg, PA	\$268,911	\$2,566,916	\$115,229	\$575,212	\$3,526,268
University of Wisconsin-Whitewater	Whitewater, WI	\$762,633	\$706,233	\$58,327	\$328,873	\$1,856,066
Minnesota State University Moorhead	Moorhead, MN	\$0	\$718,206	\$0	\$0	\$718,206
Western Carolina University	Cullowhee, NC	\$25,175	\$26,600	\$182,438	\$183,422	\$417,635
Central Missouri State University	Warrensburg, MO	\$0	\$0	\$0	\$0	\$0
Pittsburg State University	Pittsburg, KS	No Response	No Response	No Response	No Response	No Response
University of Wisconsin-La Crosse	La Crosse, WI	No Response	No Response	No Response	No Response	No Response
	Peer Mean	\$1,692,715	\$1,318,308	\$59,332	\$584,931	\$4,435,199
	Peer Median	\$147,043	\$712,220	\$29,164	\$256,148	\$1,856,066
	Percent UNK is above or below the mean:	-81.88%	211.47%	-100.00%	-47.95%	6.36%

Institution	Location	Undergraduate Need-based	Undergraduate Non-need-based	Graduate Need-based	Graduate Non- need-based	2003-04 Total
Western Illinois University	Macomb, IL	\$8,787,037	\$3,662,556	\$0	\$2,289,953	\$14,739,546
Southeast Missouri State University	Cape Girardeau, MO	Not Available	Not Available	Not Available	Not Available	\$7,956,269
University of Nebraska at Kearney	Kearney, NE	\$292,415	\$3,249,646	\$0	\$243,465	\$3,785,526
Bloomsburg University of Pennsylvania	Bloomsburg, PA	\$408,737	\$2,393,236	\$104,645	\$524,000	\$3,430,618
University of Wisconsin-Whitewater	Whitewater, WI	\$798,721	\$634,250	\$41,749	\$323,829	\$1,798,549
Minnesota State University Moorhead	Moorhead, MN	\$0	\$634,539	\$0	\$0	\$634,539
Western Carolina University	Cullowhee, NC	\$28,500	\$25,175	\$122,325	\$231,105	\$407,105
Central Missouri State University	Warrensburg, MO	\$0	\$0	\$0	\$0	\$0
Pittsburg State University	Pittsburg, KS	No Response	No Response	No Response	No Response	No Response
University of Wisconsin-La Crosse	La Crosse, WI	No Response	No Response	No Response	No Response	No Response
	Peer Mean	\$1,670,499	\$1,224,959	\$44,787	\$561,481	\$4,138,089
	Peer Median	\$218,619	\$634,395	\$20,875	\$277,467	\$1,798,549
	Percent UNK is above or below the mean:	-82.50%	165.29%	-100.00%	-56.64%	-8.52%