



2014 Tuition, Fees and Financial Aid Report

Approved by the Commission Sept. 16, 2014





COMMISSIONERS

Colleen A. Adam, Chair (Hastings)

Carol Zink, Vice Chair (Lincoln)

Dr. Deborah Frison (Omaha)

Dr. Ron Hunter (Hay Springs)

Mary Lauritzen (West Point)

Dwayne Probyn (Omaha)

Eric Seacrest (North Platte)

Dr. Joyce Simmons, (Valentine)

Lori Warner (South Sioux City)

W. Scott Wilson (Papillion)

Coordinating Commission for Postsecondary Education

140 N. 8th Street, P.O. Box 95005, Lincoln, NE 68509-5005

Phone: (402) 471-2847 · FAX: (402) 471-2886

The commission's reports are available online at www.ccpe.state.ne.us.

The Coordinating Commission for Postsecondary Education does not discriminate on the basis of race, color, national origin, sex, religion, age or disability in the employment or the provision of services.

Table of Contents

EXECUTIVE SUMMARY	I
INTRODUCTION	1
TUITION AND FEES	4
Community Colleges	5
State Colleges.....	9
University of Nebraska	13
STUDENT PAYMENT SHARE.....	17
Community Colleges	18
State Colleges.....	20
University of Nebraska	21
TUITION AND FEES AS A PERCENTAGE OF FAMILY INCOME	22
Community Colleges: Median Family Income	23
Community Colleges: Low Family Income	25
Community Colleges: Very Low Family Income.....	27
Community Colleges: Per Capita Income	29
State Colleges: Median Family Income.....	31
State Colleges: Low Family Income.....	33
State Colleges: Very Low Family Income.....	35
State Colleges: Per Capita Income	37
University of Nebraska: Median Family Income	39
University of Nebraska: Low Family Income	41
University of Nebraska: Very Low Family Income	43
University of Nebraska: Per Capita Family Income	45
STATE INVESTMENT IN HIGHER EDUCATION	47
APPROPRIATION COMPARISONS WITHIN THE STATE.....	48
Community Colleges	49
State Colleges.....	55
University of Nebraska	57
FINANCIAL AID FOR HIGHER EDUCATION.....	60
DISCOUNTS, ALLOWANCES AND WAIVERS	80
Community Colleges	81
State Colleges.....	83
University of Nebraska	85
STATE GRANT TRENDS.....	87
State Grant Funding.....	88
Sector.....	89
STUDENT LOAN TRENDS.....	90
UNMET FINANCIAL NEED.....	91
CONCLUSIONS	92
AFFORDABILITY OF HIGHER EDUCATION	92
STATE INVESTMENT IN HIGHER EDUCATION.....	92

FINANCIAL AID FOR HIGHER EDUCATION	93
RECOMMENDATIONS	94
AFFORDABILITY OF HIGHER EDUCATION	94
STATE INVESTMENT IN HIGHER EDUCATION.....	94
FINANCIAL AID FOR HIGHER EDUCATION	94
BIBLIOGRAPHY	95
APPENDICES	1
APPENDIX A	ALL NEBRASKA PUBLIC INSTITUTIONS..... 2
	Undergraduate Resident Tuition and Mandatory Fees..... 3
	Undergraduate Nonresident Tuition and Mandatory Fees 4
	Undergraduate FTE Enrollment
	5
	Graduate Resident Tuition and Mandatory Fees
	6
	Graduate Nonresident Tuition and Mandatory Fees
	7
	Graduate FTE Enrollment
	8
	Student Payment Share
	9
	State Appropriation per FTE Enrollment
	10
	Local Appropriation per FTE Enrollment
	13
	State and Local Appropriation per FTE Enrollment..... 15
APPENDIX B	NEBRASKA COMMUNITY COLLEGES AND THEIR PEERS..... 16
	Nebraska Community College Service Area
	17
	2013-14 Tuition and Fees Comparison
	18
	2013-14 Nonresident Tuition & Fees as a Percent of Resident Tuition & Fees 21
	Tuition and Fees and Enrollment Trends
	24
	Student Payment Share
	30
	Tuition and Fees Increases compared to CPI and the HEPI..... 42
	Tuition and Fees as a Percentage of Family Income
	45
	State and Local Appropriation per FTE Enrollment..... 48
	Tuition Waivers
	66
	Pell Grants
	84
	Student Loans..... 108
APPENDIX C	NEBRASKA STATE COLLEGES AND THEIR PEERS
	198
	State College Service Area
	199
	2013-14 Tuition and Fees Comparison
	200
	2013-14 Nonresident Tuition & Fees as a Percent of Resident Tuition & Fees ... 203
	Tuition and Fees and Enrollment Trends
	205
	Student Payment Share
	212
	Tuition and Fees Increases compared to CPI and the HEPI..... 220
	Tuition and Fees as a Percentage of Family Income
	220
	State Appropriation per FTE Enrollment
	223
	Tuition Waivers
	229
APPENDIX D	THE UNIVERSITY OF NEBRASKA AND THEIR PEERS..... 238
	University of Nebraska Service Area..... 239
	2013-14 Tuition and Fees Comparison
	240
	2013-14 Nonresident Tuition & Fees as a Percent of Resident Tuition & Fees ... 243
	Tuition and Fees and Enrollment Trends
	245
	Student Payment Share
	251

Tuition and Fees Increases compared to CPI and the HEPI.....	258
Tuition and Fees as a Percentage of Family Income	260
State Appropriation per FTE Enrollment	262
Tuition Waivers	268

Executive Summary



2014 Tuition, Fees and Financial Aid Report

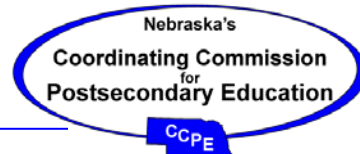

Executive Summary

“Nebraska’s people will value and support higher education institutions that are vital, vigorous and visionary. Each higher education institution will fulfill its role and mission with distinction by being responsive to changing academic, workforce, societal, economic, and community development needs. Together, Nebraska’s institutions will provide access to educational opportunities that meet the diverse needs of students and citizens while exercising careful and creative stewardship of available resources.”

Comprehensive Statewide Plan
Coordinating Commission for Postsecondary Education, 2006

The State of Nebraska statutes require the Coordinating Commission for Postsecondary Education (CCPE) to prepare biennially a *Tuition, Fees and Financial Aid Report*. The purpose of this report is to analyze the public policy issues relating to tuition, fees, and financial aid for students in Nebraska and to study how Nebraska’s public postsecondary educational institutions compare with their peer institutions in other states. This report offers meaningful information on important issues facing Nebraska’s students and families, institutions of higher education, and constituencies of the state. Nebraskans benefit from affordable, accessible and high-quality education. This report will assist institutions as they continue to provide accessible, high-quality postsecondary education in Nebraska.

[Although higher education is becoming less affordable \(see following information\), Nebraskans continue to show they value postsecondary education.](#)

Total enrollment at Nebraska’s Public Postsecondary Institutions has increased by more than 12,000 FTE over the past 10 years.

- The largest increase (22%) has occurred in the community college sector, the sector that offers the lowest tuition.
- The University of Nebraska has seen an 16% increase, while the state colleges have seen a 10% increase.

**Full-Time Equivalent Enrollment (FTE) at
Nebraska’s Public Postsecondary Institutions by Sector**

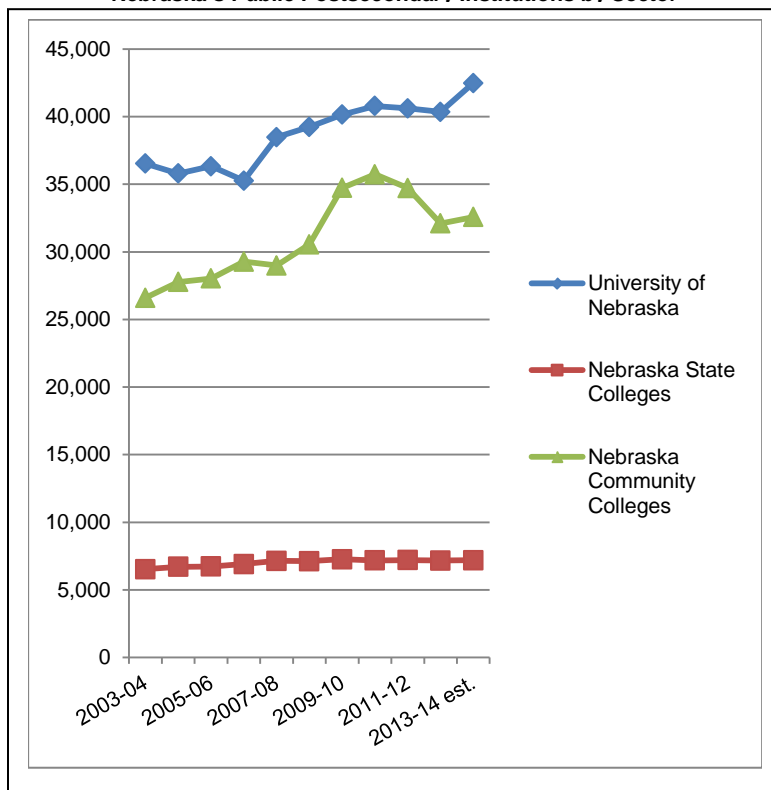



2014 Tuition, Fees and Financial Aid Report

[While the amount students pay to colleges has increased significantly over the past 10 years, there was little to no change in the charges at institutions from 2012-13 to 2013-14 due to the increase in state appropriations and the tuition freeze at the University campuses and state colleges.](#)

Tuition and Fees

- Over the past 10 years, increases in tuition and mandatory fees have ranged from 48% to 98% among the institutions for a full-time, undergraduate, resident student at Nebraska's public postsecondary institutions.
- These increases in tuition and fees are higher than the 25% increase in the Consumer Price Index (CPI) and the 32% increase in the Higher Education Price Index (HEPI) over the same time period.
- In comparison, the median family income of Nebraskans increased 21% from 2003 to 2013.

Family Income

The percentage of family income needed to support undergraduate, resident tuition and mandatory fees at Nebraska's public postsecondary institutions is increasing, especially for students from families whose income is considered median-, low- or very low-income.

Resident Full-time Tuition and Mandatory Fees at Nebraska's Public Colleges and Universities 2003-04 to 2013-14¹

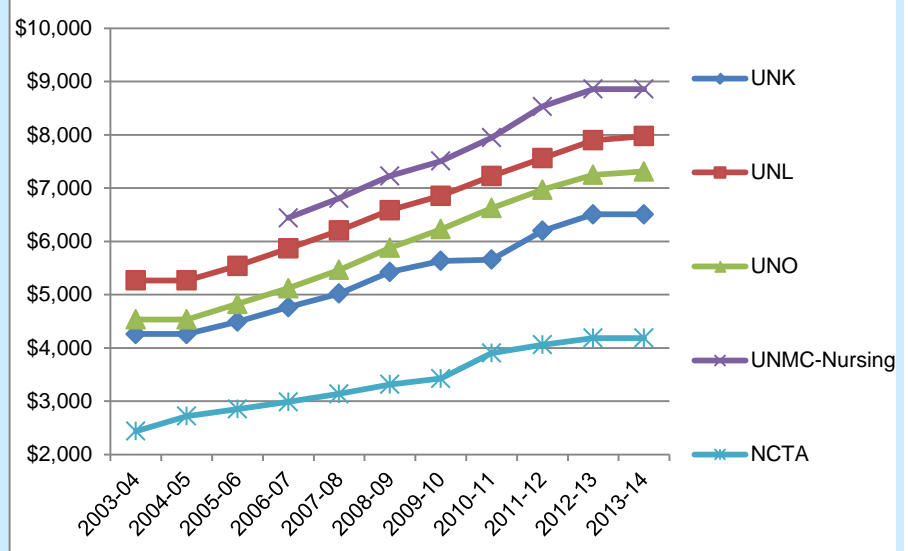
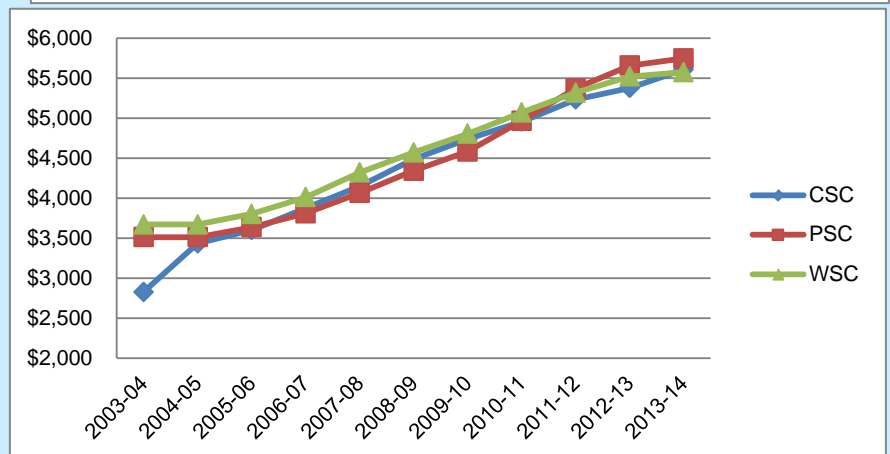
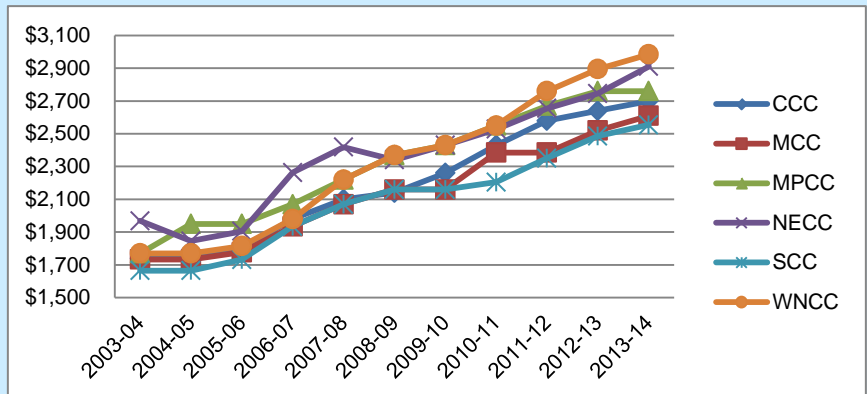

¹Based on 30 semester or 45 quarter hours



2014 Tuition, Fees and Financial Aid Report—Executive Summary

Resident Full-time Tuition and Mandatory Fees at
Nebraska's Public Colleges and Universities
2003-04 to 2013-14¹

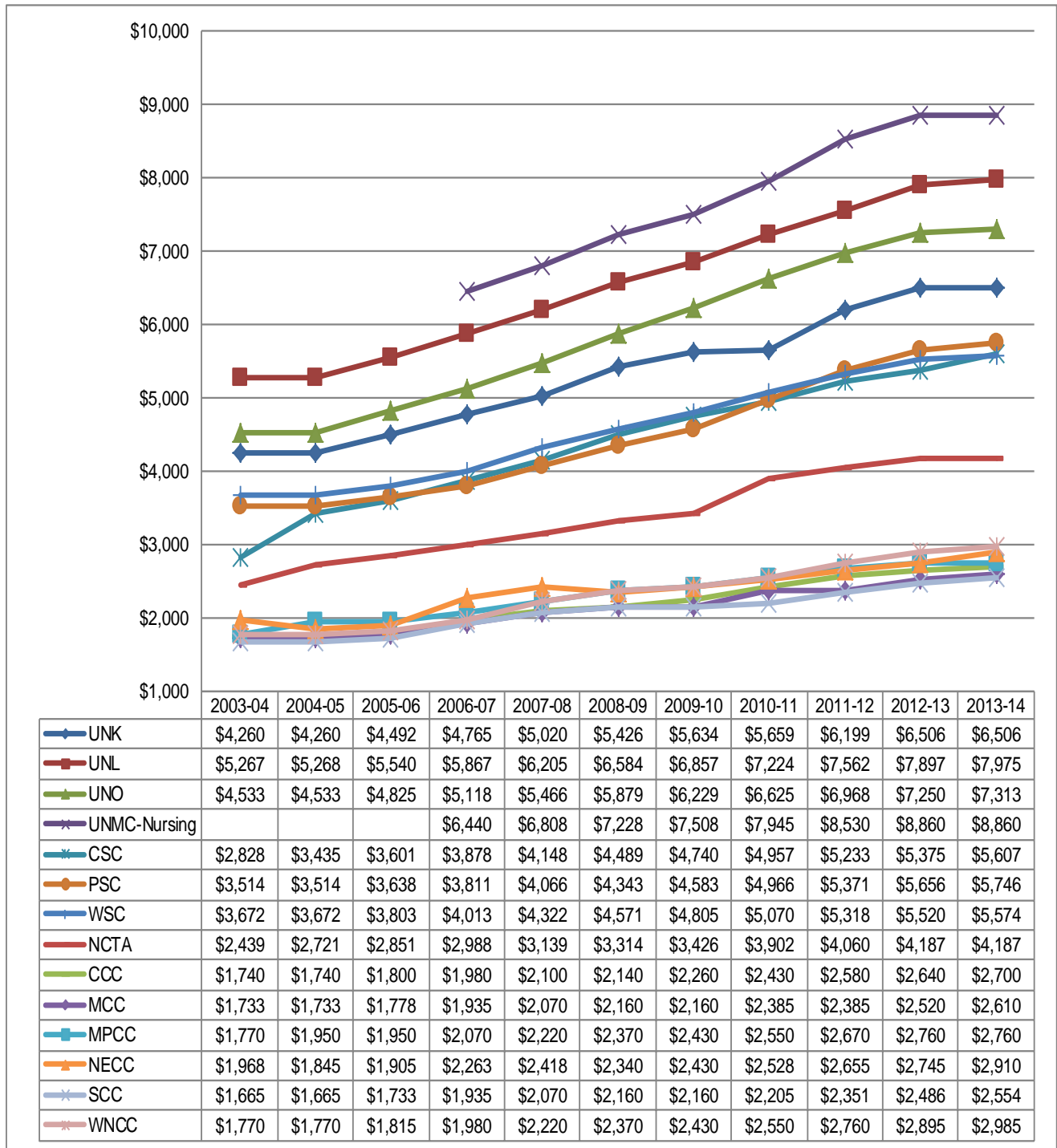

¹ Based on 30 semester or 45 quarter hours

2014 Tuition, Fees and Financial Aid Report—Executive Summary

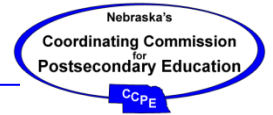

Student Payment Share

Overall, the State of Nebraska and its taxpayers continue to pay the largest share of the costs to educate public postsecondary students. Students pay a percentage of total costs through tuition and fees assessed at each institution. The percentage of costs paid by students (student payment share) has increased over the past 10-years. However, due to the increase in state appropriations, the student payment share decreased from 2012-13 to 2013-14 at all but one institution.

- Students at the University of Nebraska at Kearney and the University of Nebraska at Omaha pay tuition and mandatory fees rates that result in the student payment share more than 50% of the cost of their education; students at Peru State College contribute just under 50% of the cost of their education.

Student Payment Share at Nebraska's Public Colleges and Universities 2003-04 to 2013-14 est

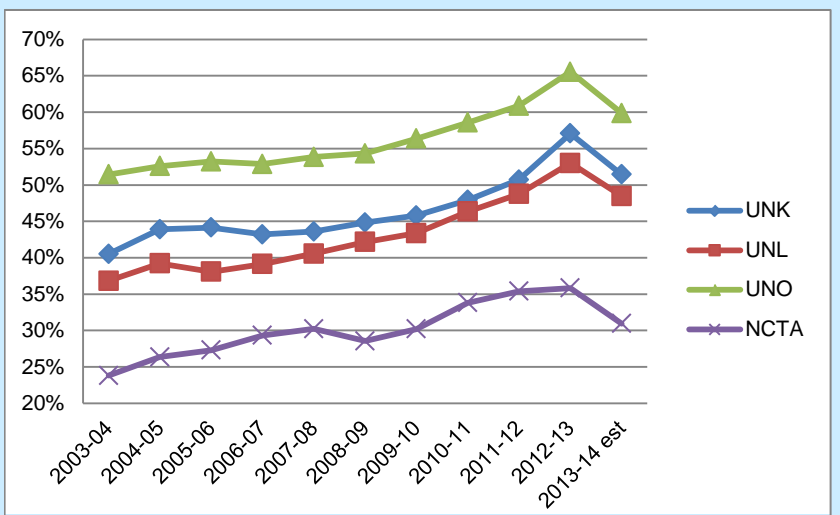
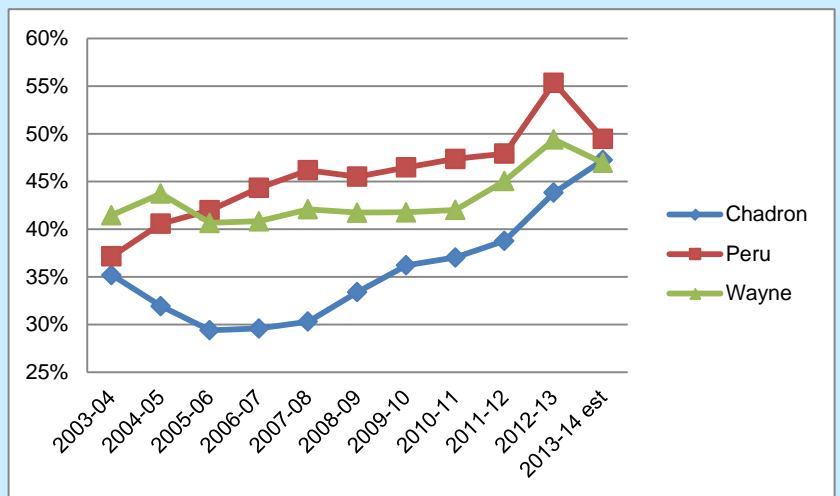
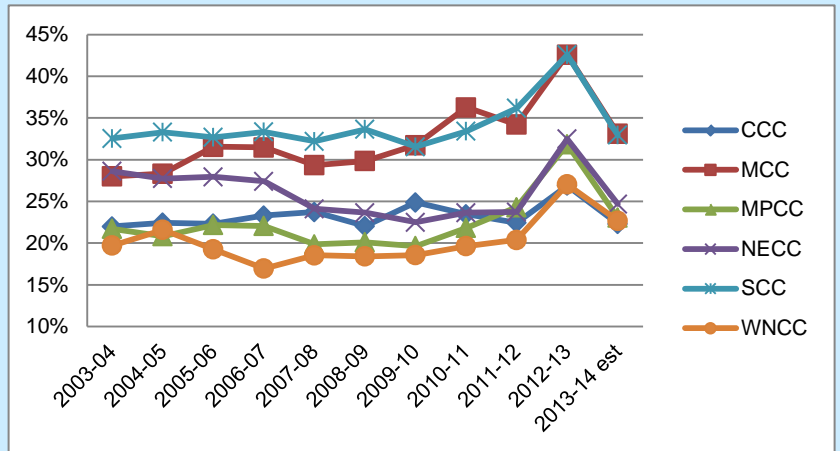



2014 Tuition, Fees and Financial Aid Report—Executive Summary

Appropriations per full-time student have increased.

State appropriations per full-time equivalent (FTE) student at Nebraska’s public post-secondary institutions have varied considerably over the past 10 years. State funding is increasingly being impacted by other state obligations, such as Medicaid, corrections, K-12 and other social services.

- Central Community College is the only public postsecondary institution to show a decrease in state appropriation per FTE from 2003-04 to 2013-14.
- Over the past 10 years, eight institutions have seen a double digit increase in their state appropriation per FTE.

State Appropriation per FTE at Nebraska’s Public Colleges and Universities 2003-04 to 2013-14

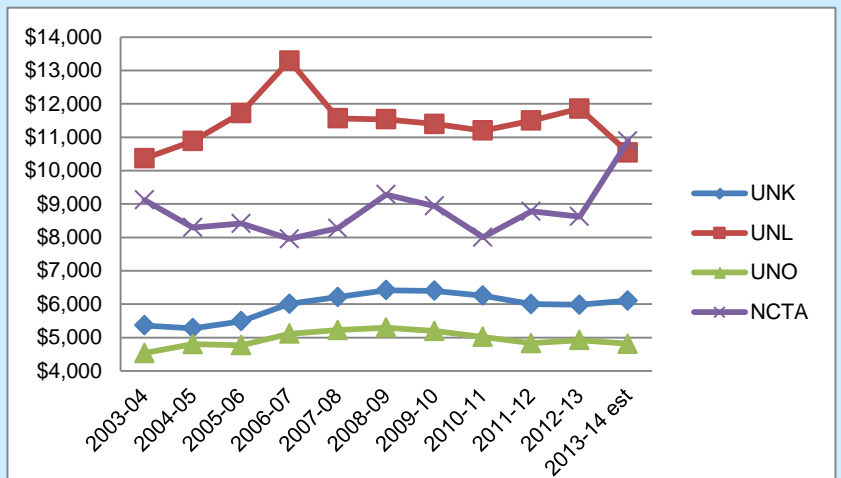
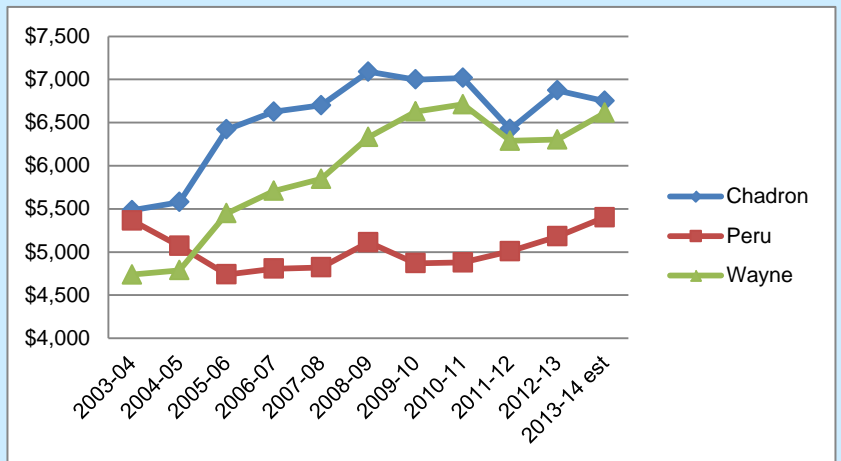
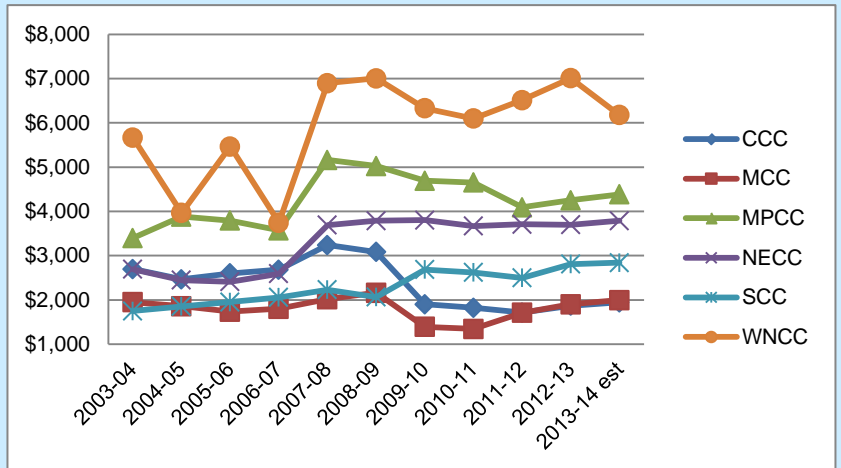

2014 Tuition, Fees and Financial Aid Report—Executive Summary

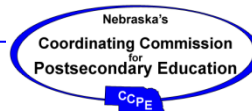

As tuition and mandatory fees continue to rise, financial aid becomes a necessity for many students.

Nebraska Opportunity Grant

Nebraska Opportunity Grants, which currently are funded by state general and lottery funds, have been awarded to students who are residents of Nebraska, who are attending an eligible Nebraska college or university, and who meet the yearly Expected Family Contribution amount¹. That last point ensures that Nebraska Opportunity Grants are awarded to students who demonstrate the highest need for financial assistance.

In 2003-04, \$8,776,652 was awarded in the state grant programs to students attending public and private institutions in the state. In 2013-14, it is estimated that \$16,448,044 will be awarded, an increase of 87 percent. In 2012-13, the amount awarded supported 15,757 students at an average of just over \$963 per grant. **The Commission estimates an additional \$35 million to \$40 million in funding would be needed to assist the approximately 40,000 students who were eligible but did not receive a grant.**

In 2012-13, Nebraska ranked 33rd among the states in need-based student aid grant dollars per full-time equivalency undergraduate enrollment.

¹ Effective with the 2010-11 academic year, students who complete the Free Application for Federal Student Aid and have an Expected Family Contribution equal to or less than the yearly amount may be considered for the Nebraska Opportunity Grant.

Nebraska Opportunity Grant Allocations at Nebraska's Public Colleges and Universities 2003-04 through 2013-14

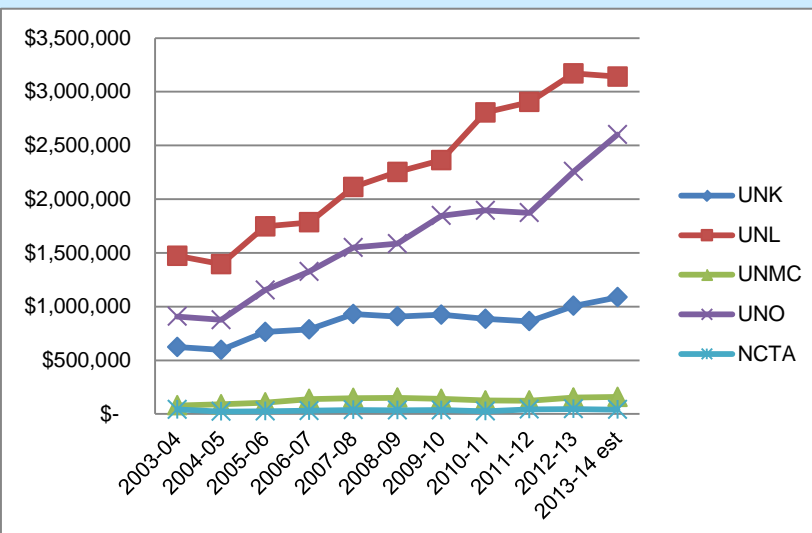
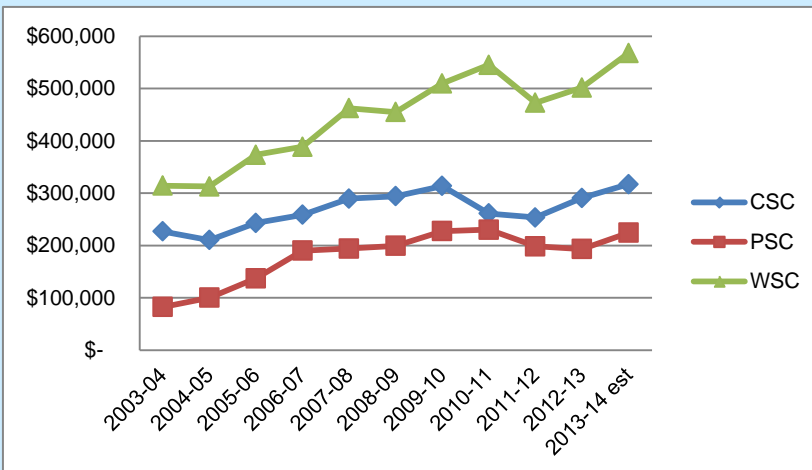
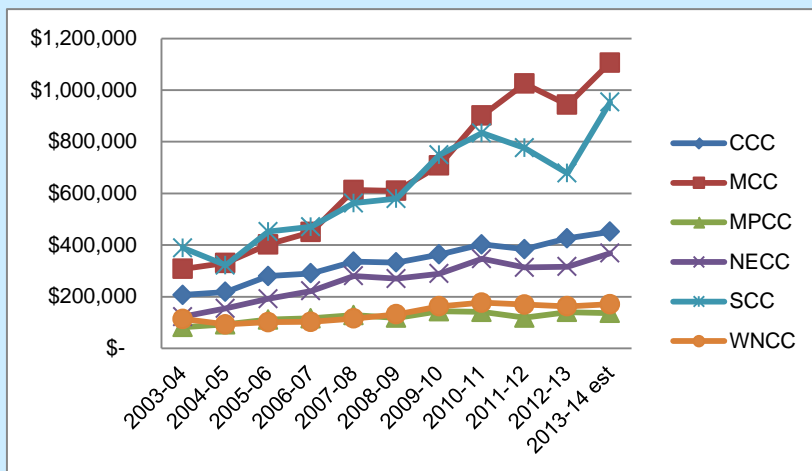



2014 Tuition, Fees and Financial Aid Report—Executive Summary

Tuition Waivers¹

Many institutions routinely waive or discount a portion or all of a student’s tuition charges as a form of financial assistance. The criteria to award tuition waivers is established by the institutions and can be awarded for a number of different reasons, such as working as a campus ambassador, demonstrating financial need, being a nonresident student, serving as a graduate assistant or declaring a certain major. Waivers are used often as part of the recruitment and retention policies of the campus.

- The percent of tuition discounted in the form of tuition waivers has increased over the past five years.
- University of Nebraska and state college tuition waivers reflect awards made to all students, including graduate and professional students.

¹ The Commission has identified reporting differences in how tuition waivers are being reported by some institutions and is currently working to resolve this issue. The data provided is the most current information available at the time.

Tuition Waivers (Graduate and Undergraduate) at Nebraska’s Public Colleges and Universities 2003-04 through 2013-14 est

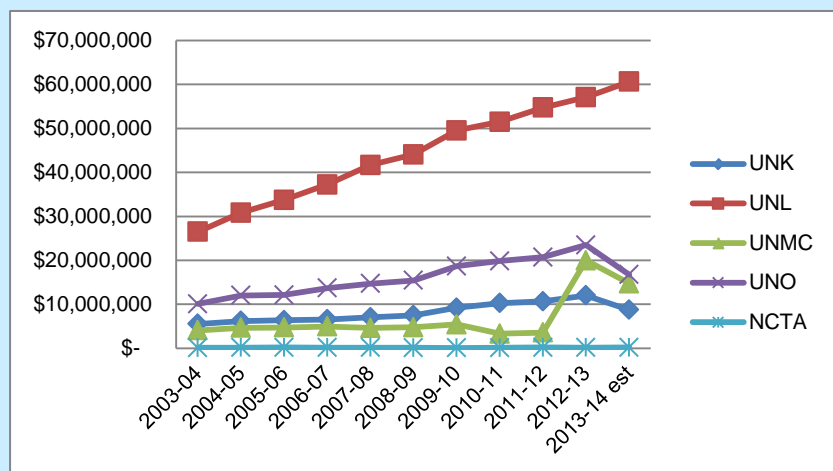
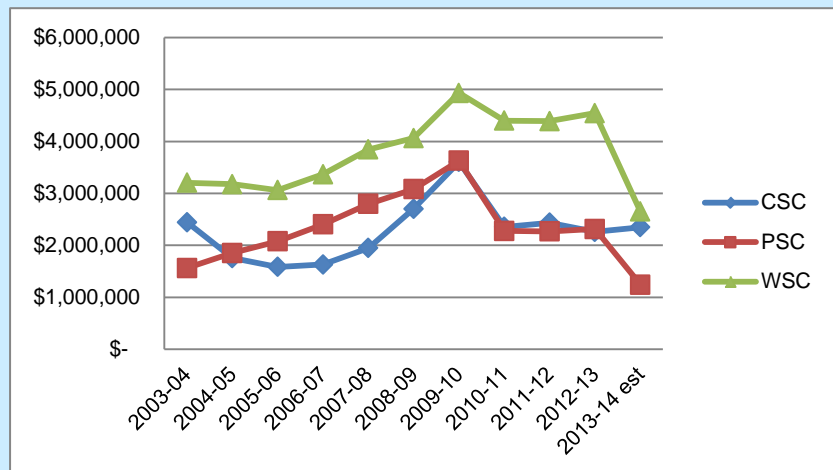
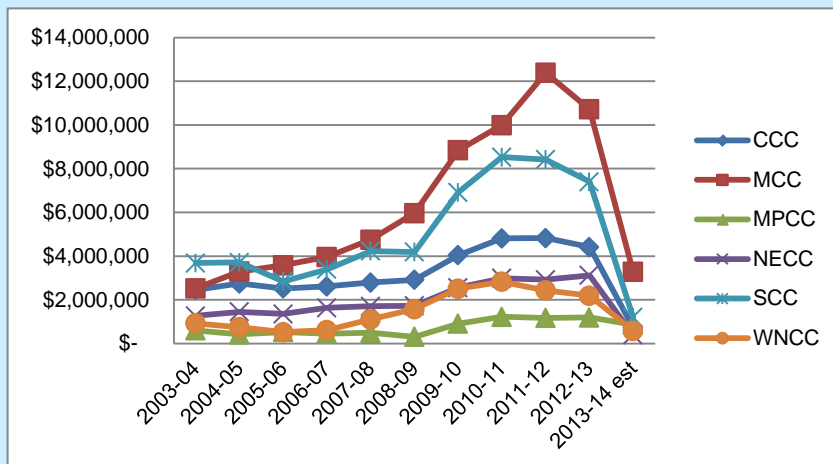

2014 Tuition, Fees and Financial Aid Report—Executive Summary

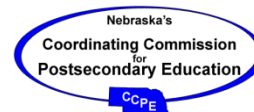

Student Loans

Student loans taken out to finance a student’s education continue to increase at a rapid and troubling rate. Nationally, according to the Project on Student Debt, college students graduating from a Nebraska college or university with undergraduate degrees had an average student loan debt of \$26,473.

Nationwide, from 2002-03 to 2012-13, the amount students borrowed through the Perkins, Stafford, GRAD PLUS and PLUS loans increased 86%, with the bulk of this increase occurring in the PLUS program, which increased 179%.

The amount borrowed to attend Nebraska’s public postsecondary institutions increased 131% from 2001-02 to 2011-12.

- University of Nebraska and State College loan dollars reflect borrowing by all students, including graduate and professional students.

Student Loans¹ at Nebraska’s Public Colleges and Universities 2003-04 to 2013-14 est

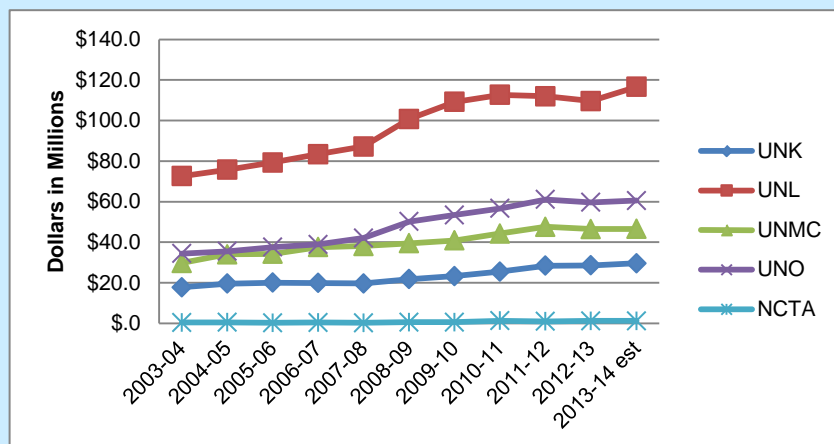
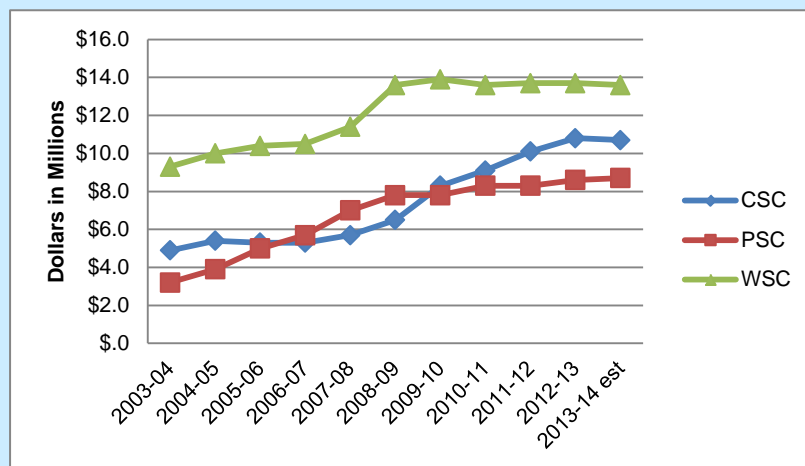
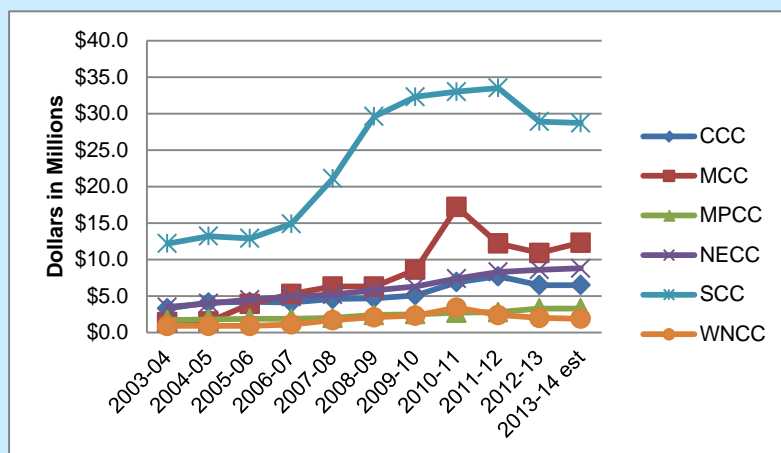

¹Includes Perkins, Subsidized and Unsubsidized Stafford, GRAD Plus and PLUS loans.



2014 Tuition, Fees and Financial Aid Report—Executive Summary

Unmet Financial Need¹

Unmet financial need, as defined by the Commission, is the cost of a Nebraska-resident, Pell Grant-eligible student’s tuition and mandatory fees plus room and board, plus books and supplies, minus all financial aid received excluding work study or PLUS. If a student has unmet financial need then it is likely the student has not been awarded the financial resources needed to help pay his or her education expenses.

¹ Some of this increase beginning in 2010-11 may be due to the expansion of Pell Grant eligibility.

Unmet Financial Need at Nebraska’s Public Colleges and Universities 2003-04 to 2010-11

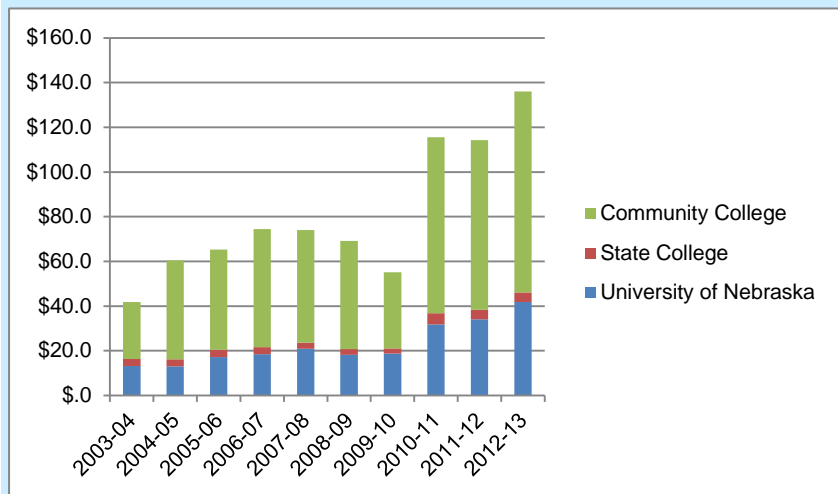

Summary

While tuition and mandatory fees at Nebraska’s public postsecondary institutions increased only slightly, if at all, this past year, over the past 10-years these charges have increased at rates higher than increases in the Consumer Price Index and the Higher Education Price Index. That condition is common throughout the country. Despite those increases, enrollments continue to grow at Nebraska’s public institutions.

Increased costs are being covered by students and families in several ways. Because funding for most financial aid grant programs has remained stable, or in some cases decreased, students are borrowing more. In some cases, they are enrolling part-time and, therefore, taking longer to graduate – if they do graduate. (Part-time students have much lower graduation rates than full-time students.) Additionally, public postsecondary institutions in Nebraska continue to waive a significant portion of their potential tuition income in order to recruit students. That helps students, but it challenges institutions.

By several comparative measures, Nebraska provides greater financial support for its public higher education institutions than do many states. That support has recently come under increasing pressure due to the stiff competition for limited state resources. As a consequence, students and families are paying a higher percentage share of the total educational costs. This burden is particularly great on Nebraska’s poorest students and families.

In these challenging circumstances, policymakers within Nebraska’s state government and the leaders of Nebraska’s public postsecondary institutions will have to carefully balance the state’s and institutions’ financial needs with the ability of students and families to afford postsecondary education.

INTRODUCTION

Nebraska's statutes require the Coordinating Commission for Postsecondary Education to prepare biennially the *Tuition, Fees and Financial Aid Report*. As an important component of the Commission's *Comprehensive Statewide Plan for Postsecondary Education*, this report studies the public policy issues relating to tuition, fees, and financial aid for students in Nebraska. It examines the significant, interrelated issues facing the state's students and its institutions of higher education, such as:

- The affordability of attending a public postsecondary institution;
- The state's level of investment in higher education; and
- The trends in financial aid, including Nebraska's state grant and student loan programs.

The appendices of this report offer in-depth information about Nebraska's public postsecondary institutions in relation to their peer groups in:

- State appropriations per full-time equivalent student;
- Student payment share and affordability;
- Tuition, fees and enrollment trends;
- Tuition and fees as compared to inflation;
- Financial aid

Data Caveats

Comparisons with peer institutions allow each of Nebraska's public postsecondary institutions to assess key indicators in relation to data from similar institutions. As discussed in the Commission's *Comprehensive Statewide Plan*, comparisons also provide a method of assessing an institution's progress toward specific goals and outcomes (Coordinating Commission for Postsecondary Education, 2000). This information should also help promote attainment of the major statewide goals in the *Comprehensive Plan*.

A new set of peer institutions for the community colleges was selected in 2014 by the Coordinating Commission in consultation with the presidents of each respective Nebraska community college and are used for the first time in this year's report. New peers have also been selected for the state colleges in consultation with the Nebraska State College system office. However, that process concluded after the majority of this report had already been written. Those peers will be reflected for the first time in the 2016 report. Additionally, a new set of peers will be selected for the University of Nebraska campuses in time for the 2016 report.

In gathering data for this report, information on the peer institutions for the 2003-04 through 2012-13 academic years was obtained from the Integrated Postsecondary Education Data System (IPEDS), a database of educational statistics maintained by the U.S. Department of Education. To obtain data for the 2013-14 academic year a survey was sent to all Nebraska institutions and their peers, except for Nebraska's community colleges whose data was obtained from the Nebraska supplemental budget reports.

Not all colleges returned their survey; therefore, the Coordinating Commission looked at the average year-to-year change from 2004-05 through 2012-13 and estimated the amount for 2013-14. These figures will be updated to actual information in the 2016 report.

AFFORDABILITY OF HIGHER EDUCATION

“In today’s world, it is incumbent for universities and colleges to become more creative and avoid complacency while considering affordability for today’s student population.”

Debra Townsley, President
William Peace University

“Affordability in Higher Education is Achievable” December 2012

Affordability is a significant issue due to increasing college costs, which are making higher education less attainable for students. To determine if college is more or less affordable in Nebraska than it has been in the past, the following information examines tuition and mandatory fees in light of changes in family income. This section covers three factors of affordability: tuition and fees; student payment share; and tuition and fees as a percentage of family income.

Tuition and Fees

“Tuition and mandatory fees,” for the purpose of this report, is the amount charged a Nebraska resident student enrolled in 30 semester or 45 quarter credit hours for the academic year. Nebraska’s public postsecondary institutions have increased their tuition and mandatory fees charges significantly over the past five years. Inflation and fluctuations in State support have prompted these significant increases. However, in the last biennium budget, the Governor made a proposal to the University of Nebraska and the Nebraska State College System. If they would agree to freeze tuition for two years, the Governor would recommend to the Legislature a significant increase in their state appropriations. Both systems agreed, which led to little to no increase from 2012-13 to 2013-14 at these institutions.¹ As a means of promoting broad access to Nebraska higher education, the Commission continues to recommend that tuition and mandatory fee charges should be at or below the mean of the established peer group for each institution.

The Commission is pleased to report that Nebraska’s public postsecondary institutions are continuing to meet the Commission’s recommendation to set tuition and fee rates at a level that is appropriate to each sector’s role and mission as stated in the *Comprehensive Plan* (Coordinating Commission for Postsecondary Education, 2000). While higher education institutions nationwide have instituted steady increases in tuition and mandatory fees over the years, undergraduate Nebraska students attending public, four-year institutions in 2013-14 still paid less than the national average of \$8,893 for tuition and mandatory fees. Nebraska college students attending two-year public institutions are also paying less than the national average of \$3,264 for tuition and mandatory fees. (The College Board, 2013)

Regarding nonresident tuition and fees, the Commission has encouraged Nebraska institutions of higher education to use low nonresident charges as a recruiting tool to attract out-of-state students. However, as recommended in previous *Tuition, Fees and Financial Aid Reports*, institutions are encouraged to review nonresident charges to assure that low, nonresident rates do not adversely affect programs and tuition charges for Nebraska-resident students.

Consistent with that guidance, Nebraska institutions with one exception, especially within the community college sector, generally charge a significantly lower out-of-state premium than do their peers in other states. The one exception is the University of Nebraska at Omaha.² Nevertheless, the community colleges continue to have the lowest undergraduate resident tuition and fee rates, followed by the state colleges and then institutions in the University of Nebraska system. The following pages reflect changes in tuition and fees occurring in the community colleges, state colleges and the University of Nebraska.

¹ The agreement was to freeze tuition, but institutions may have increased fees.

² See appendix page 3 for Nebraska institution comparison, pages 18 for community colleges, 200 for state colleges, and 239 for the University of Nebraska.

Community Colleges

**Resident Tuition at Nebraska's Community Colleges
2003-04 through 2013-14¹**

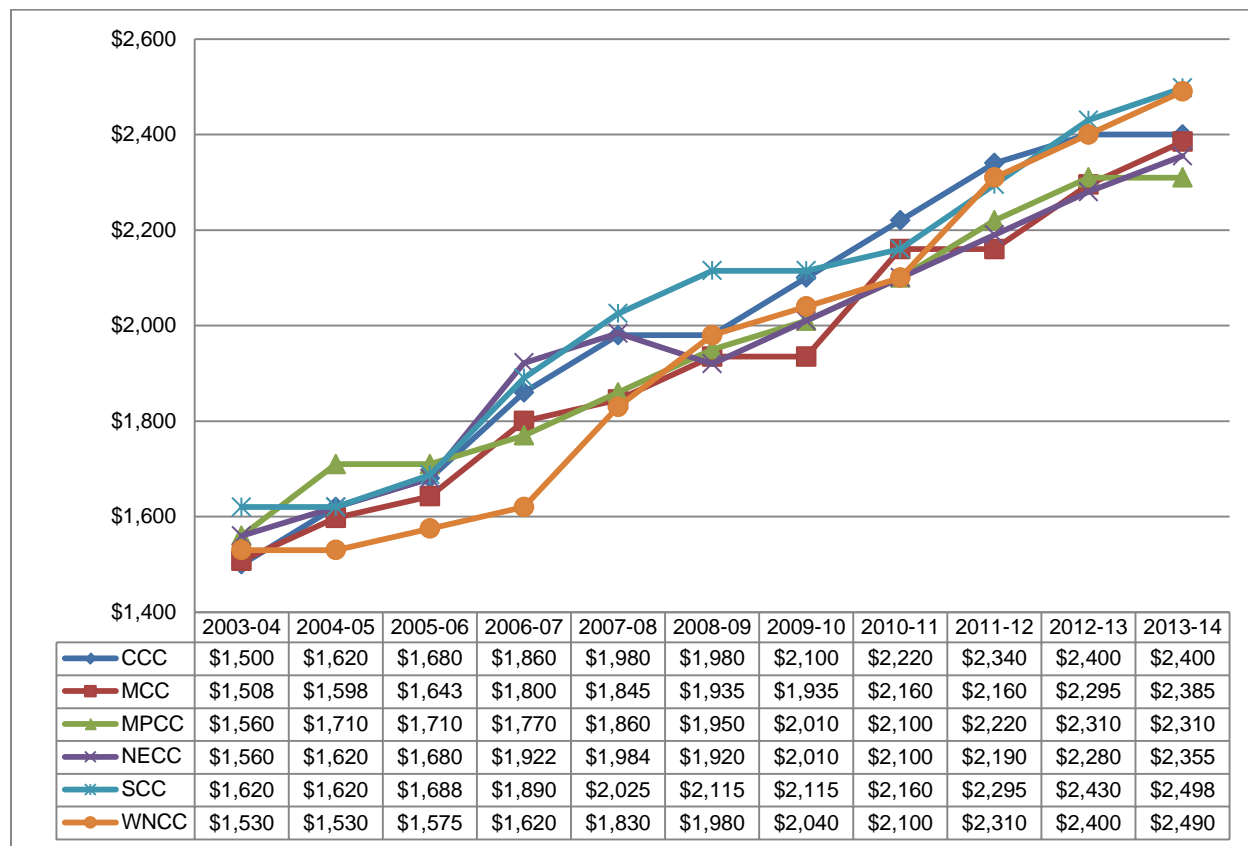

From 2003-04 to 2013-14, tuition for a full-time Nebraska-resident student increased:

- 63% at Western Nebraska Community College
- 60% at Central Community College
- 58% at Metropolitan Community College
- 54% at Southeast Community College
- 51% at Northeast Community College
- 48% at Mid-Plains Community College

From 2008-09 to 2013-14, tuition for a full-time Nebraska-resident student increased:

- 26% at Western Nebraska Community College
- 23% at Metropolitan Community College
- 23% at Northeast Community College
- 21% at Central Community College
- 18% at Southeast Community College
- 18% at Mid-Plains Community College

¹ Based on 30 semester or 45 quarter credit hours.

Fees at Nebraska's Community Colleges 2003-04 through 2013-14¹

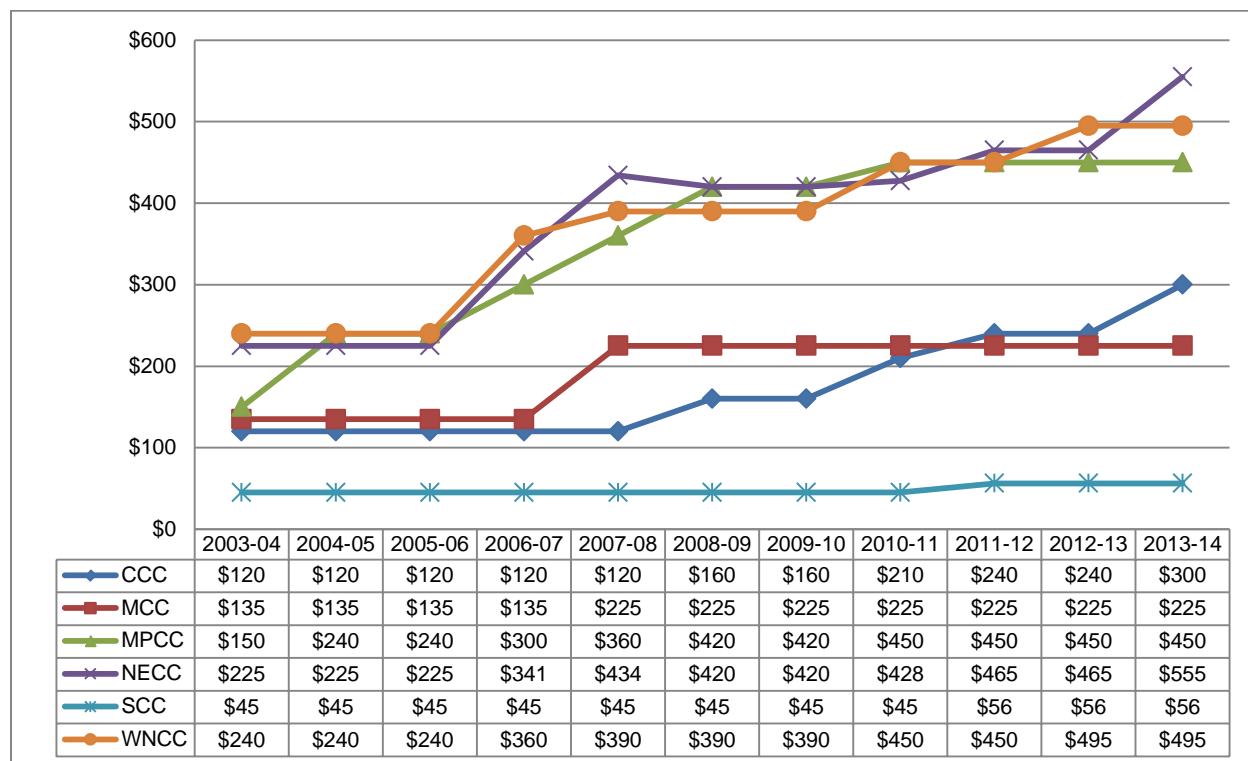

From 2003-04 to 2013-14, fees for a full-time Nebraska-resident student increased:

- 200% at Mid-Plains Community College
- 150% at Central Community College
- 147% at Northeast Community College
- 106% at Western Nebraska Community College
- 67% at Metropolitan Community College
- 25% at Southeast Community College

From 2008-09 to 2013-14, fees for a full-time Nebraska-resident student increased:

- 88% at Central Community College
- 32% at Northeast Community College
- 27% at Western Nebraska Community College
- 25% at Southeast Community College
- 7% at Mid-Plains Community College
- no change at Metropolitan Community College

¹ Based on 30 semester or 45 quarter credit hours.

Resident Tuition and Mandatory Fees at Nebraska's Community Colleges 2003-04 through 2013-14¹

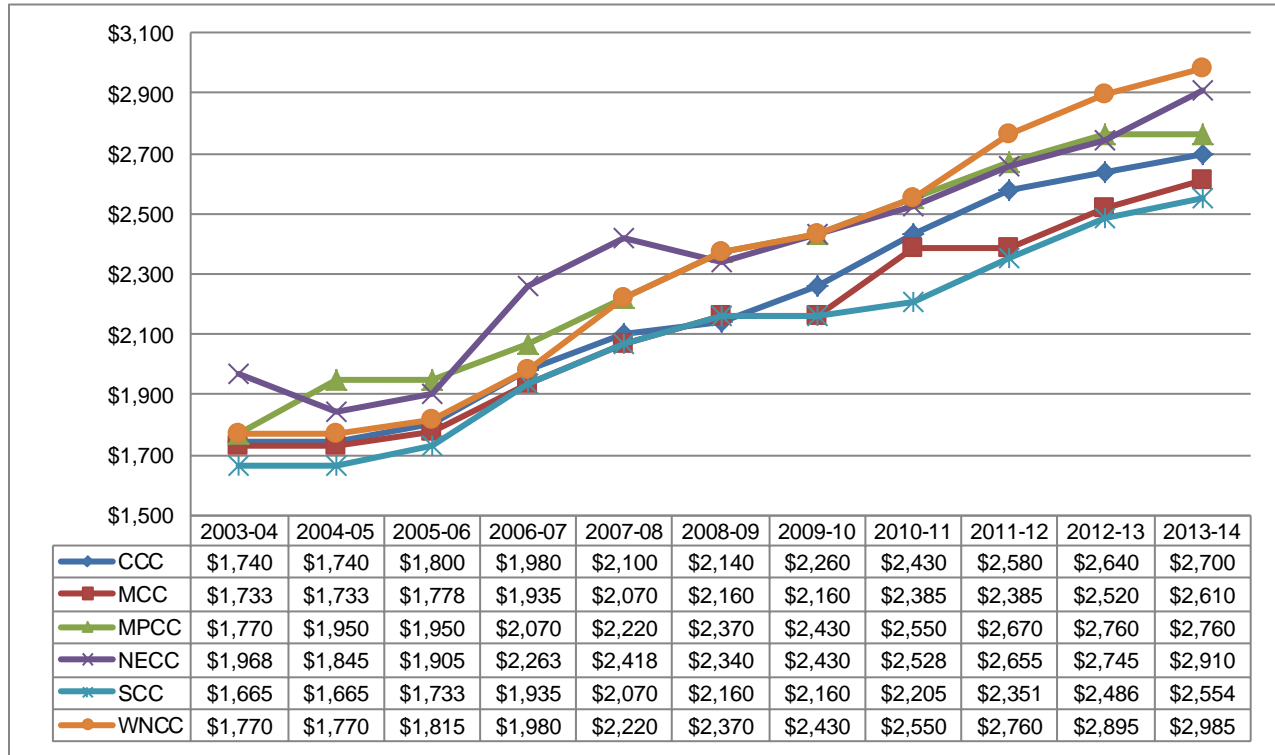

From 2003-04 to 2013-14, tuition and mandatory fees for a full-time Nebraska-resident student increased:

- 69% at Western Nebraska Community College
 - 56% at Mid-Plains Community College
 - 55% at Central Community College
 - 53% at Southeast Community College
 - 51% at Metropolitan Community College
 - 48% at Northeast Community College
- Nationwide, tuition and mandatory fees at community colleges increased an average of 64% over the same 10-year period (The College Board, 2013).

¹ Based on 30 semester or 45 quarter credit hours.

From 2008-09 to 2013-14, tuition and mandatory fees for a full-time Nebraska-resident student increased:

- 26% at Central Community College
 - 26% at Western Nebraska Community College
 - 21% at Metropolitan Community College
 - 18% at Southeast Community College
 - 16% at Northeast Community College
 - 16% at Mid-Plains Community College
- Nationwide, tuition and mandatory fees at community colleges increased an average of 34% over the same five-year period (The College Board, 2013).

For resident tuition and mandatory fee charges in 2013-14, when compared to their peers:

- Central Community College ranks 6th out of 11
- Metropolitan Community College ranks 8th out of 11
- Mid-Plains Community College ranks 9th out of 11
- Northeast Community College ranks 4th out of 11
- Southeast Community College ranks 9th out of 11
- Western Nebraska Community College ranks 5th out of 11

More detailed information can be found on page 18 of the appendix section.

State Colleges

Resident Undergraduate Tuition at Nebraska's State Colleges 2003-04 through 2013-14¹

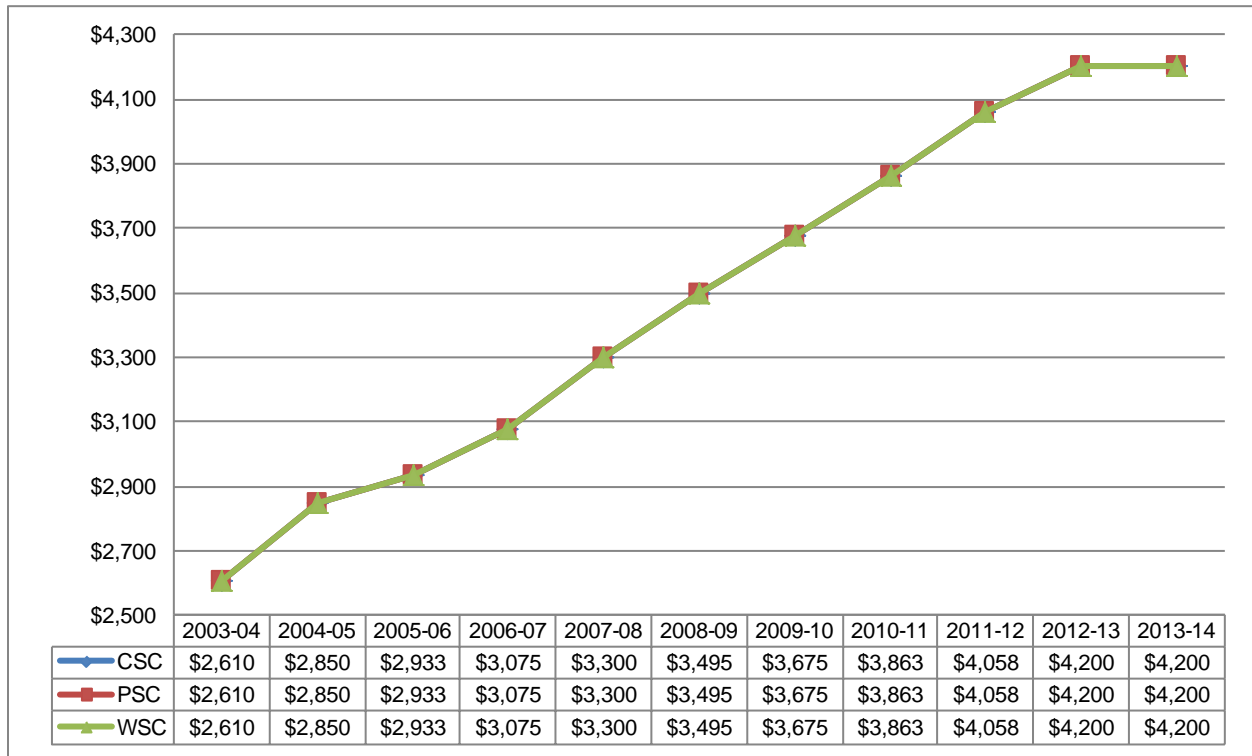

From 2003-04 to 2013-14, tuition for a full-time Nebraska-resident student increased:

- 61% at Chadron State College
- 61% at Peru State College
- 61% at Wayne State College

From 2008-09 to 2013-14, tuition for a full-time Nebraska-resident student increased:

- 20% at Chadron State College
- 20% at Peru State College
- 20% at Wayne State College

¹ Based on 30 semester hours.

Mandatory Fees at Nebraska's State Colleges 2003-04 through 2013-14¹

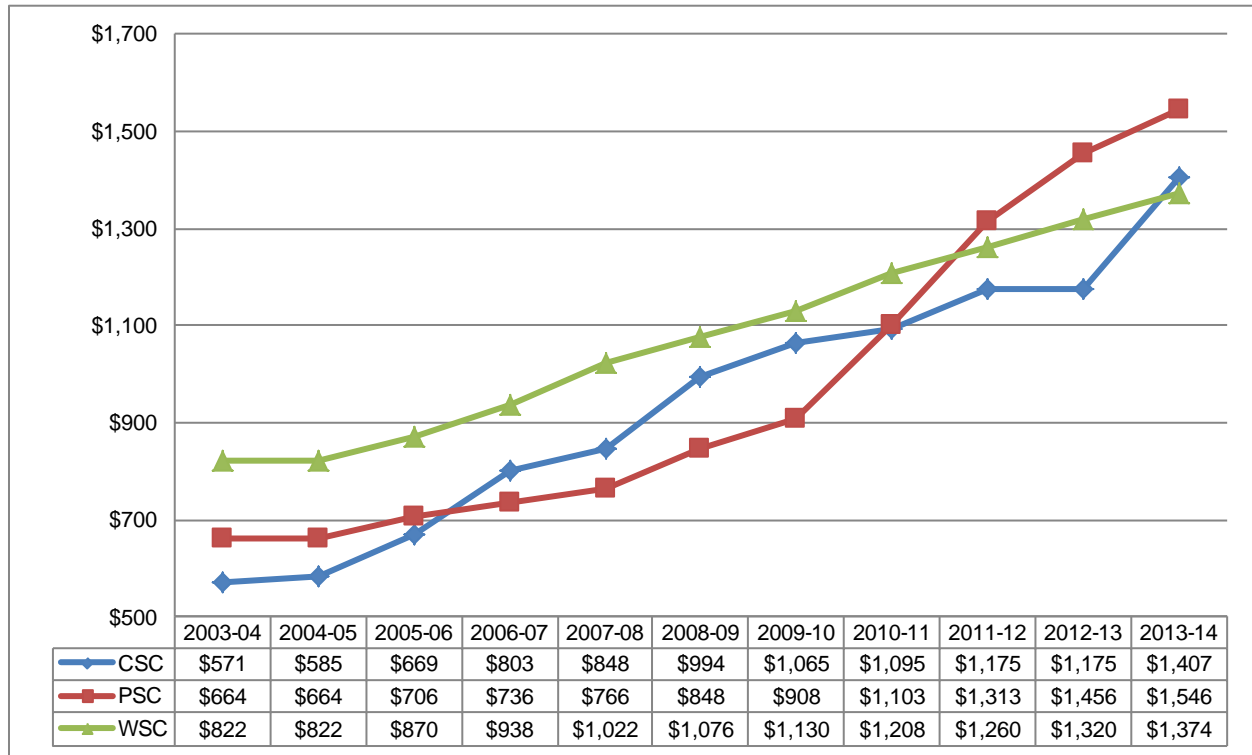

From 2003-04 to 2013-14, mandatory fees for a full-time Nebraska-resident student increased:

- 146% at Chadron State College
- 133% at Peru State College
- 67% at Wayne State College

From 2008-09 to 2013-14, mandatory fees for a full-time Nebraska-resident student increased:

- 82% at Peru State College
- 41% at Chadron State College
- 28% at Wayne State College

¹ Based on 30 semester hours.

Resident Undergraduate Tuition and Mandatory Fees at Nebraska's State Colleges 2003-04 through 2013-14¹

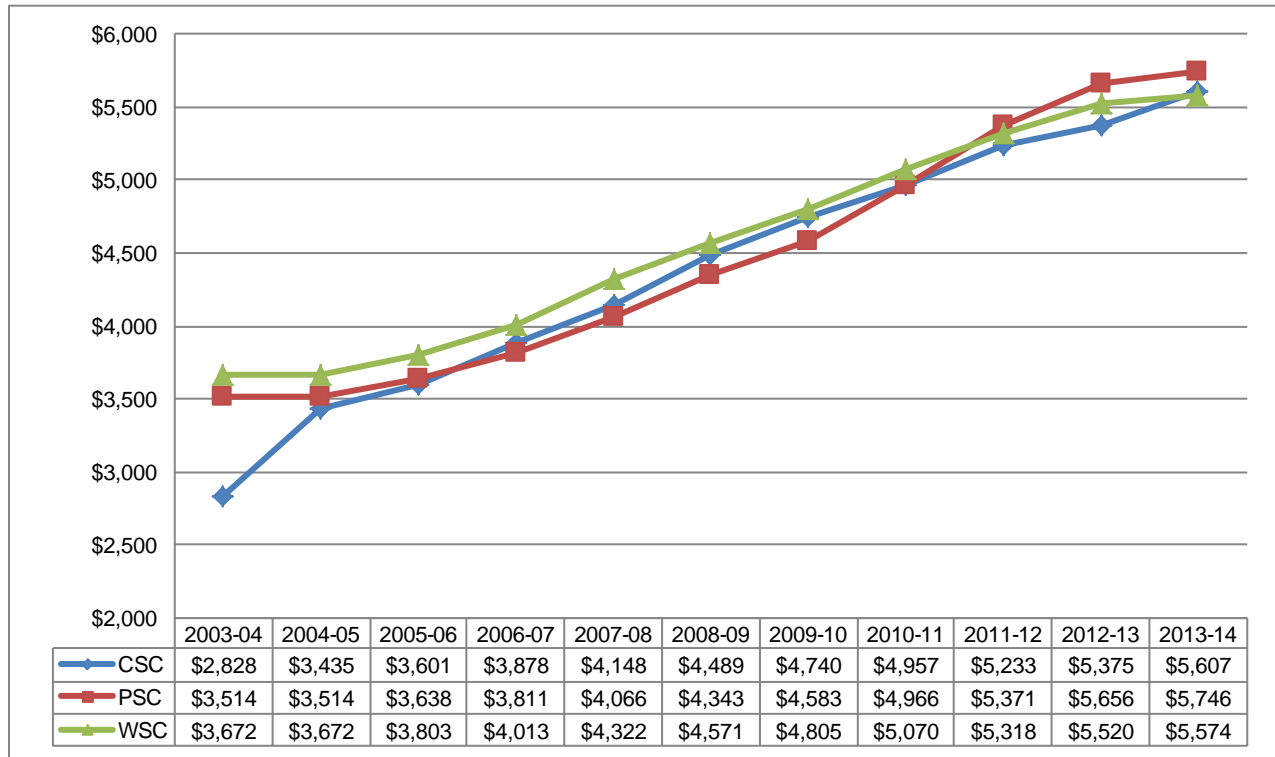

From 2003-04 to 2013-14, tuition and mandatory fees for a full-time Nebraska-resident student increased:

- 98% at Chadron State College
- 64% at Peru State College
- 52% at Wayne State College
- Nationwide, tuition and mandatory fees at four-year public institutions increased an average of 87% over the same 10-year period (The College Board, 2013).

¹ Based on 30 semester hours.

From 2008-09 to 2013-14, tuition and mandatory fees for a full-time Nebraska-resident student increased:

- 32% at Peru State College
- 25% at Chadron State College
- 22% at Wayne State College
 - Nationwide, tuition and mandatory fees at four-year public institutions increased an average of 32% over the same five-year period (The College Board, 2013).

For resident undergraduate tuition and mandatory fee charges in 2013-14, when compared to their peers:

- Chadron State College ranks 7th out of 10
- Peru State College ranks 11th out of 11
- Wayne State College ranks 8th out of 10

More detailed information can be found on page 200 of the appendix section.

University of Nebraska

**Resident Undergraduate Tuition at
University of Nebraska Campuses 2003-04 through 2013-14¹**

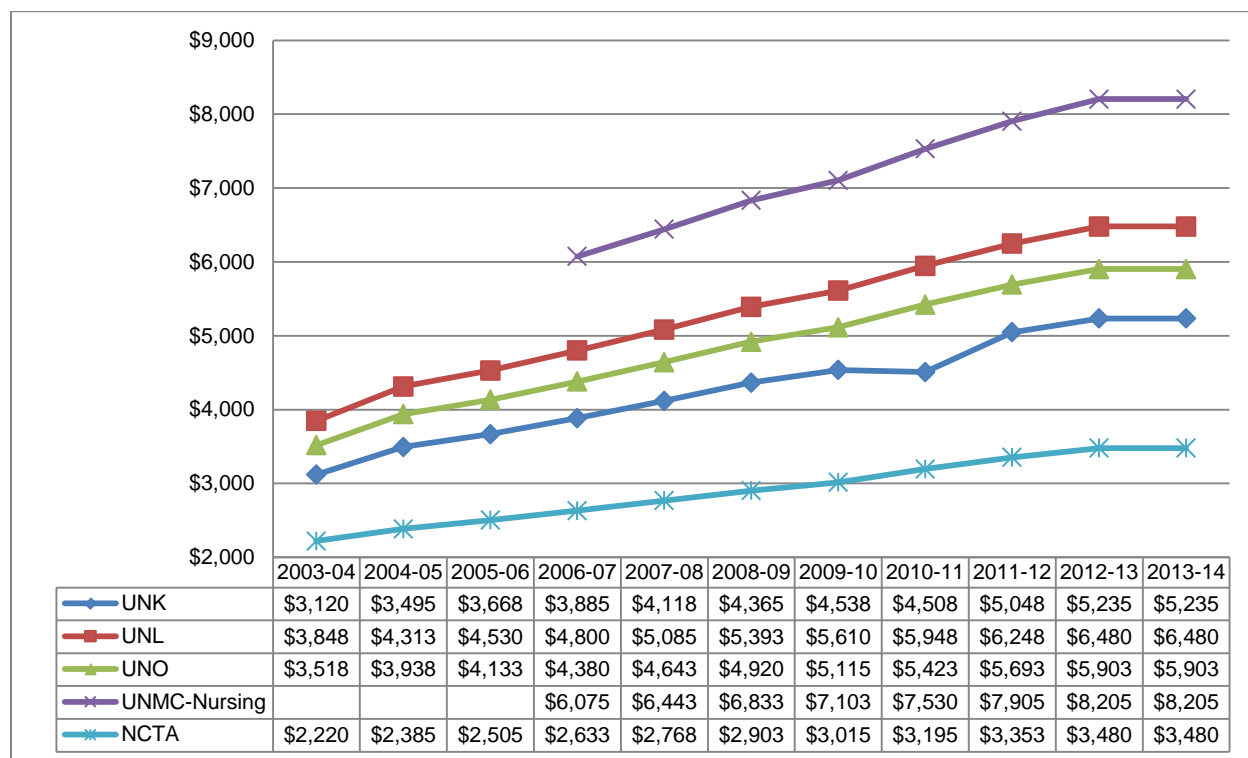

From 2003-04 to 2013-14, tuition for a full-time Nebraska-resident student increased:

- 68% at the University of Nebraska at Kearney
- 68% at the University of Nebraska-Lincoln
- 68% at the University of Nebraska at Omaha
- 57% at the Nebraska College of Technical Agriculture

From 2008-09 to 2013-14, tuition for a full-time Nebraska-resident student increased:

- 20% at the University of Nebraska at Kearney
- 20% at the University of Nebraska-Lincoln
- 20% at the University of Nebraska at Omaha
- 20% at the University of Nebraska Medical Center College of Nursing
- 20% at the Nebraska College of Technical Agriculture

¹ Based on 30 semester hours.

Mandatory Fees at University of Nebraska Campuses 2003-04 through 2013-14¹

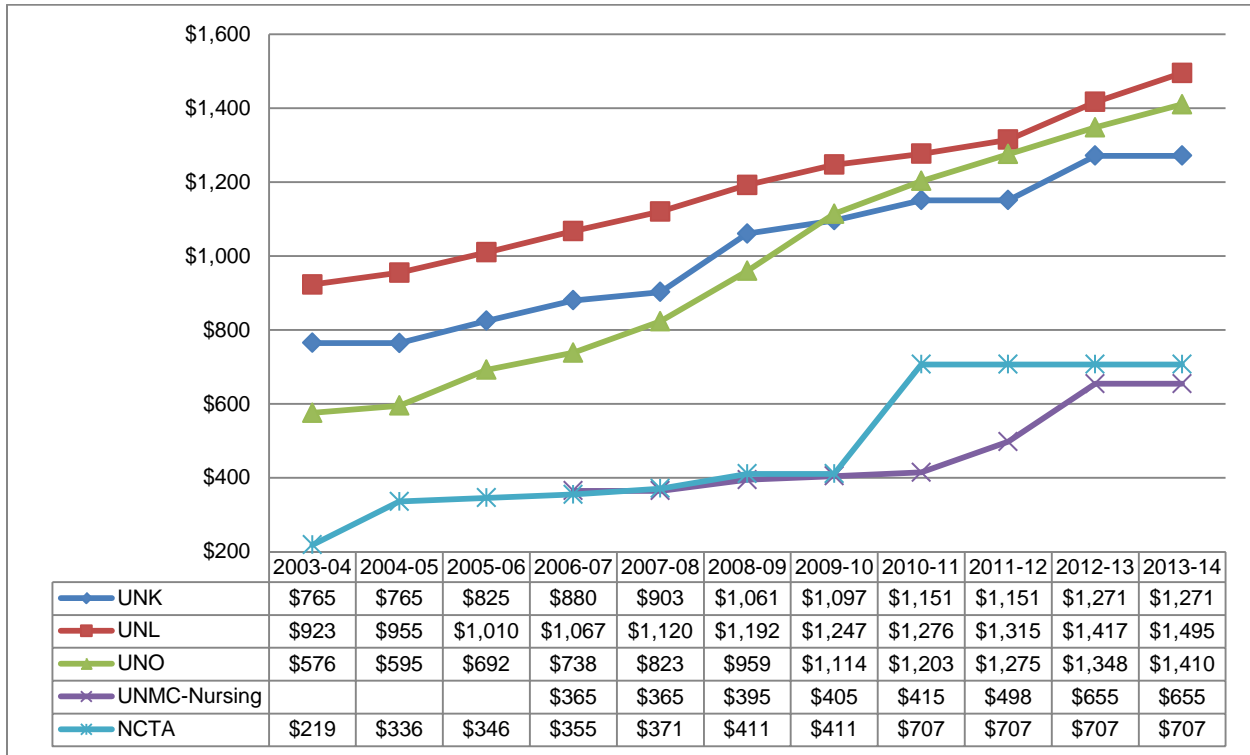

From 2003-04 to 2013-14, mandatory fees for a full-time Nebraska-resident student increased:

- 223% at the Nebraska College of Technical Agriculture
- 145% at the University of Nebraska at Omaha
- 66% at the University of Nebraska at Kearney
- 62% at the University of Nebraska-Lincoln

From 2008-09 to 2013-14, mandatory fees for a full-time Nebraska-resident student increased:

- 72% at the Nebraska College of Technical Agriculture
- 66% at the University of Nebraska Medical Center College of Nursing
- 47% at the University of Nebraska at Omaha
- 25% at the University of Nebraska-Lincoln
- 20% at the University of Nebraska at Kearney

¹ Based on 30 semester hours.

Resident Undergraduate Tuition and Mandatory Fees at University of Nebraska Campuses 2003-04 through 2013-14¹

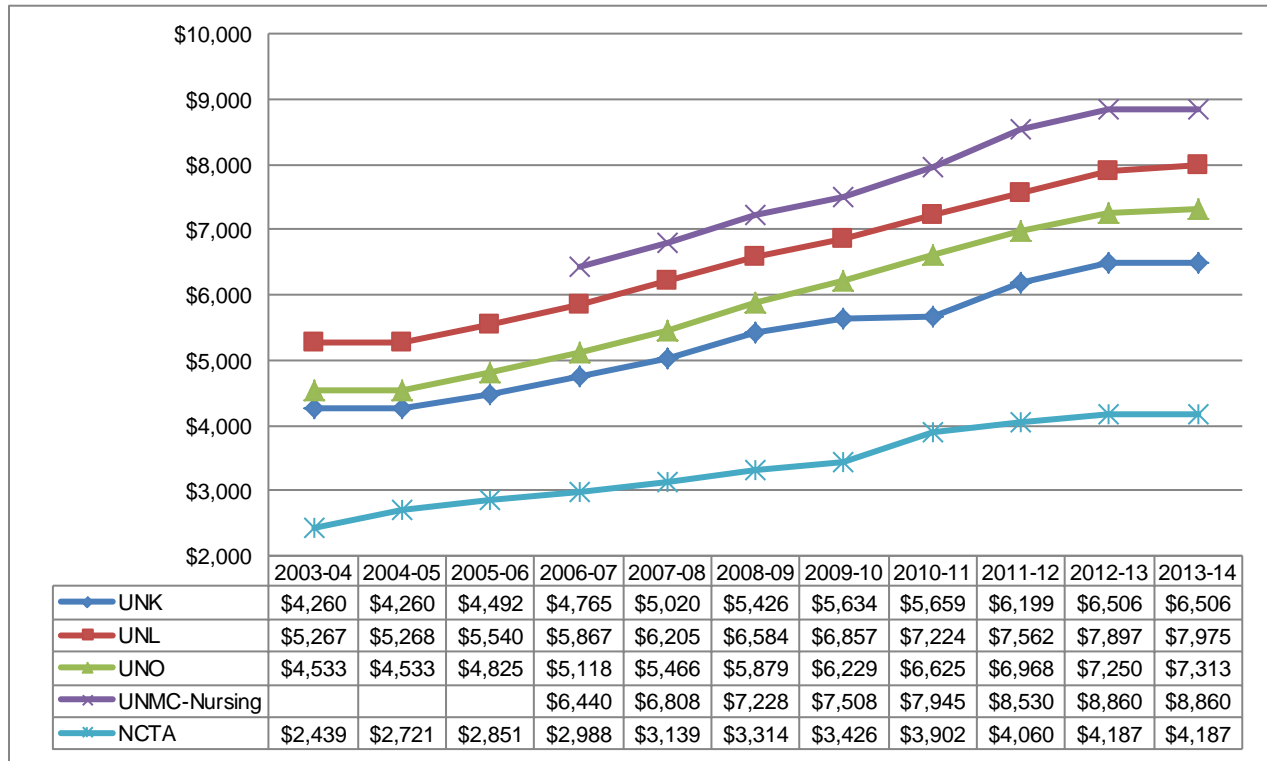

From 2003-04 to 2013-14, tuition and mandatory fees for a full-time Nebraska-resident student increased:

- 72% at the Nebraska College of Technical Agriculture
 - 61% at the University of Nebraska at Omaha
 - 53% at the University of Nebraska at Kearney
 - 51% at the University of Nebraska-Lincoln
- Nationwide, tuition and mandatory fees at four-year public institutions increased an average of 87% over the same 10-year period (The College Board, 2013).

¹ Based on 30 semester hours.

From 2008-09 to 2013-14, tuition and mandatory fees for a full-time Nebraska-resident student increased:

- 26% at the Nebraska College of Technical Agriculture
- 24% at the University of Nebraska at Omaha
- 23% at the University of Nebraska Medical Center College of Nursing
- 21% at the University of Nebraska-Lincoln
- 20% at the University of Nebraska at Kearney
 - Nationwide, tuition and mandatory fees at four-year public institutions increased an average of 32% over the same five-year period (The College Board, 2013).

For undergraduate tuition and mandatory fee charges in 2013-14, when compared to their peers:

- The University of Nebraska at Kearney ranks 8th out of 10
- The University of Nebraska-Lincoln ranks 10th out of 13
- The University of Nebraska at Omaha ranks 9th out of 10

More detailed information can be found on page 240 of the appendix section.

Student Payment Share

Contrary to what many students likely believe, the State of Nebraska and its taxpayers bear the majority of the costs to educate Nebraska's public postsecondary students. Students, however, pay a percentage of the costs through tuition and fees. The "student payment share" reported in this document for four-year institutions is determined by a formula that divides the aggregate tuition and mandatory fee revenue, in a given year, by the public institution's state appropriation plus the aggregate tuition and mandatory fees revenue. For two-year institutions, the student payment share is determined by a formula that divides the aggregate tuition and mandatory fee revenue, in a given year, by the institution's state appropriation plus the tuition and mandatory fees revenue plus the institution's property tax revenue. Details are displayed on the following pages.

Four-year public institutions receive a majority of their funding for operations from two sources: the state and students. Two-year public institutions receive a majority of funding from the state and local taxes assessed on property within the institutions' service area. As students contribute a higher percentage to their educational costs, affordability is reduced, especially for students from low-income families.

The Commission has recommended guidelines on the student payment share for educational costs in the *Comprehensive Statewide Plan for Postsecondary Education*. These guidelines reflect role and mission differences between the various public higher education sectors:

- At the community colleges, the student payment share should be the lowest of the three public sectors.
- At the state colleges, the student payment share should be greater than the student's share at the community colleges, but less than at the University of Nebraska campuses.
- At the University of Nebraska campuses, the student payment share should be greater than the students' payment share at both the community colleges and the State Colleges.

The student payment share at Nebraska public institutions is consistent with established guidelines. Students at the University of Nebraska at Omaha have the highest student payment share of Nebraska public institutions at just under 60 percent. In general, if enrollment increases at an institution and the state appropriation is reduced or remains level, the student payment share will increase. Likewise, if enrollment remains the same but the amount of state appropriation is reduced, the student payment share will increase. The following pages provide student payment share information for the public postsecondary sectors in Nebraska.

Community Colleges

**Student Payment Share at Nebraska's Community Colleges
2003-04 to 2013-14**

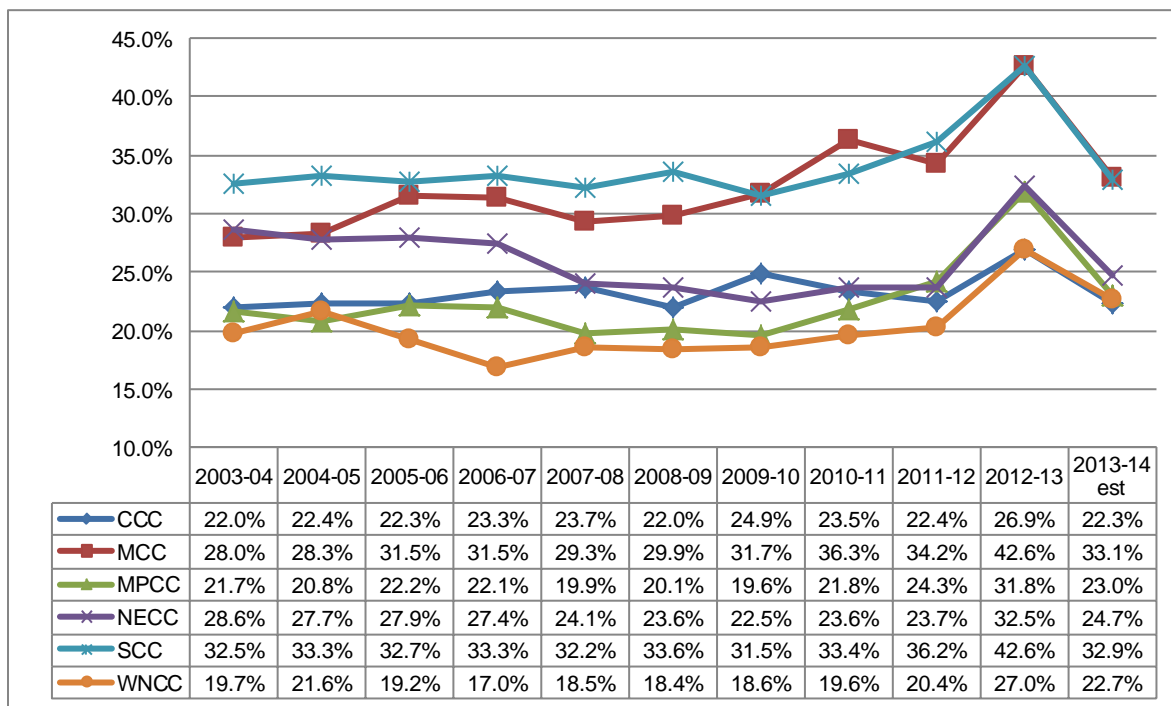

From 2003-04 to 2013-14, the student contribution to the income of Nebraska's community colleges increased:

- 109% at Metropolitan Community College
- 92% at Western Nebraska Community College
- 90% at Central Community College
- 89% at Mid-Plains Community College
- 68% at Northeast Community College
- 63% at Southeast Community College

From 2008-09 to 2013-14, the student contribution to the income of Nebraska's community colleges increased:

- 41% at Mid-Plains Community College
- 40% at Western Nebraska Community College
- 37% at Central Community College
- 36% at Northeast Community College
- 32% at Metropolitan Community College
- 16% at Southeast Community College

For estimated student payment share in 2013-14, when compared to their peers:

- Central Community College ranks 10th out of 11
- Metropolitan Community College ranks 9th out of 11
- Mid-Plains Community College ranks 9th out of 11
- Northeast Community College ranks 8th out of 11
- Southeast Community College ranks 7th out of 11
- Western Nebraska Community College ranks 9th out of 11

More detailed information can be found on page 9 of the appendix section.

State Colleges

**Student Payment Share at Nebraska’s State Colleges
2003-04 to 2013-14**

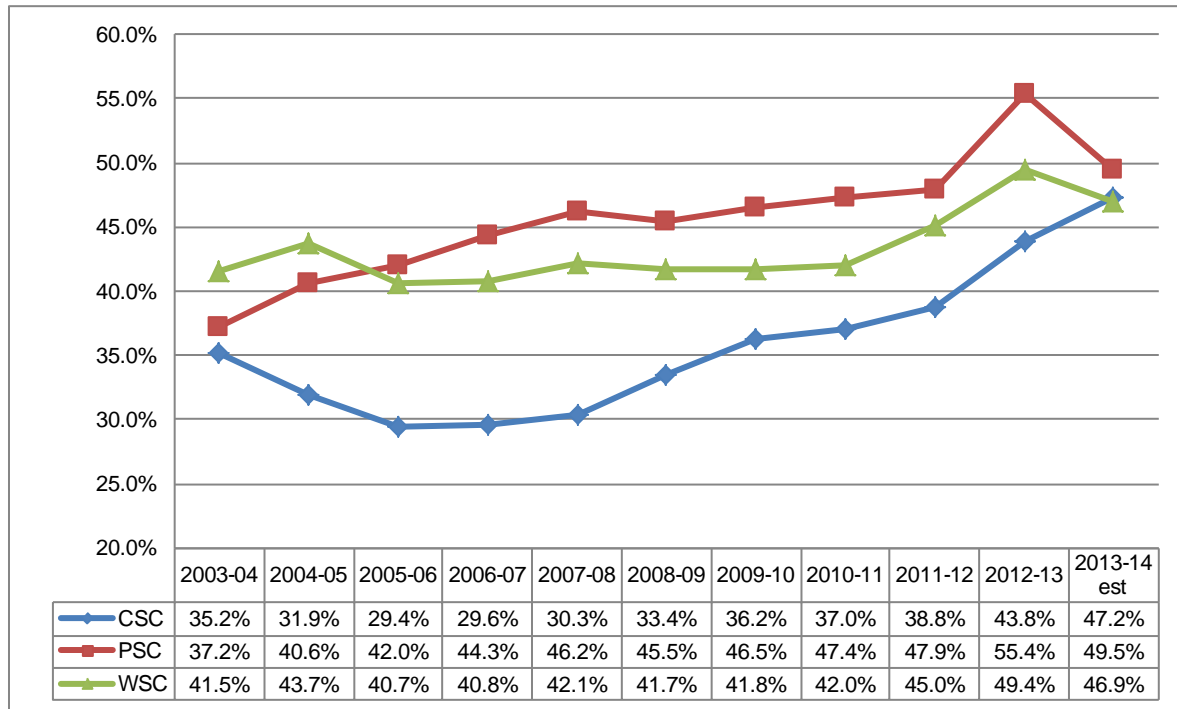

From 2003-04 to 2013-14, the student contribution to the income of Nebraska’s state colleges increased:

- 127% at Peru State College
- 119% at Chadron State College
- 75% at Wayne State College

From 2008-09 to 2013-14, the student contribution to the income of Nebraska’s state colleges increased:

- 84% at Chadron State College
- 28% at Wayne State College
- 18% at Peru State College

For estimated student payment share in 2013-14, when compared to their peers:

- Chadron State College ranks 8th out of 10
- Peru State College ranks 10th out of 11
- Wayne State College ranks 9th out of 10

More detailed information can be found on page 212 of the appendix section.

University of Nebraska

**Student Payment Share at University of Nebraska Campuses
(excluding UNMC) 2003-04 to 2013-14**

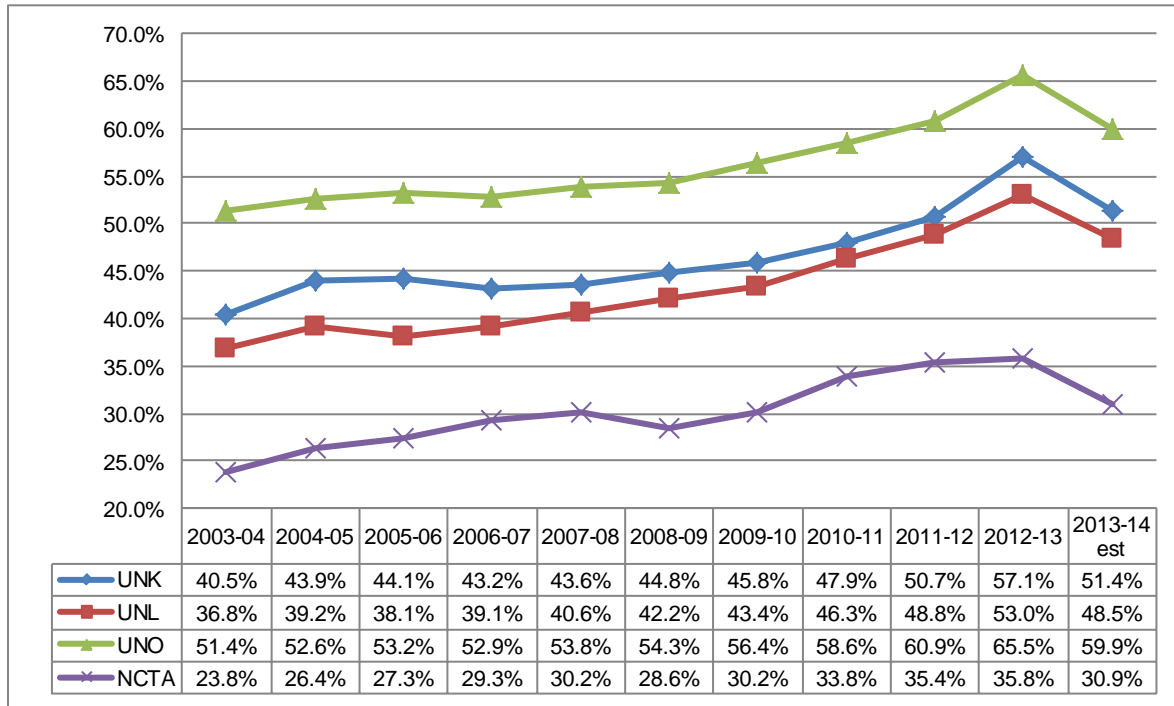

From 2003-04 to 2013-14, the student contribution to the income of University of Nebraska campuses increased:

- 96% at the University of Nebraska-Lincoln
- 85% at the University of Nebraska at Kearney
- 67% at the University of Nebraska at Omaha
- 62% at the Nebraska College of Technical Agriculture

From 2008-09 to 2013-14, the student contribution to the income of University of Nebraska campuses increased:

- 33% at the University of Nebraska at Kearney
- 29% at the University of Nebraska-Lincoln
- 21% at the University of Nebraska at Omaha
- 16% at the Nebraska College of Technical Agriculture

For estimated student payment share in 2013-14, when compared to their peers:

- University of Nebraska at Kearney ranks 8th out of 10
- University of Nebraska-Lincoln ranks 13th out of 13
- University of Nebraska at Omaha ranks 8th out of 10

More detailed information can be found on page 251 of the appendix section.

Tuition and Fees as a Percentage of Family Income

Another way to look at affordability is the percentage of a family's annual income that must be contributed for the student to attend college. As the cost of a college education has increased for students and their families, the possibility and likelihood of pricing students (especially students from low-income families) out of an education has become of increasing concern.

The Commission has reviewed the burden a student's family might have in contributing to the student's education using per capita income to measure affordability, along with comparing the educational costs at different income levels: median family income, low family income, and very low family income. The U.S. Department of Commerce Bureau of Economic Analysis reports per capita income by county. Median, low and very low incomes by county for a family of four come from the U.S. Department of Housing and Urban Development.

“Low-income families are defined as families whose income does not exceed 80 percent of the median family income, while very low-income families are defined as families whose incomes do not exceed 50 percent of the median family income” (U.S. Department of Housing and Urban Development, 2005).

The per capita income for each institution is calculated by averaging the per capita incomes of the counties included in the institution's service area¹. The same type of calculation is used to determine median, low and very low income levels for each institution.

On average, incomes for families clearly are not rising at the rate institutions are increasing tuition and fees. Unless other factors (for example, financial aid or increased borrowing) offset tuition and mandatory fee increases, the students from low-income families will obviously have a harder time obtaining a college degree.

The following pages set forth the percentages of varying family income levels that parallel a student's education costs to attend Nebraska's public postsecondary sectors.²

¹ Service areas for each Nebraska public postsecondary institution can be found in the appendix on page 17 for the community colleges, page 199 for the state colleges, and page 238 for the University of Nebraska campuses.

² Calculations are based on the gross amount of tuition and mandatory fees a student would be charged. While these students, in most cases, would be eligible for some type of financial assistance to help with their educational costs, the calculations for this section do not consider those awards.

Community Colleges: Median Family Income

Annual Income of Median-Income Families Living within Each Nebraska Community College Service Area 2003-04 to 2013-14

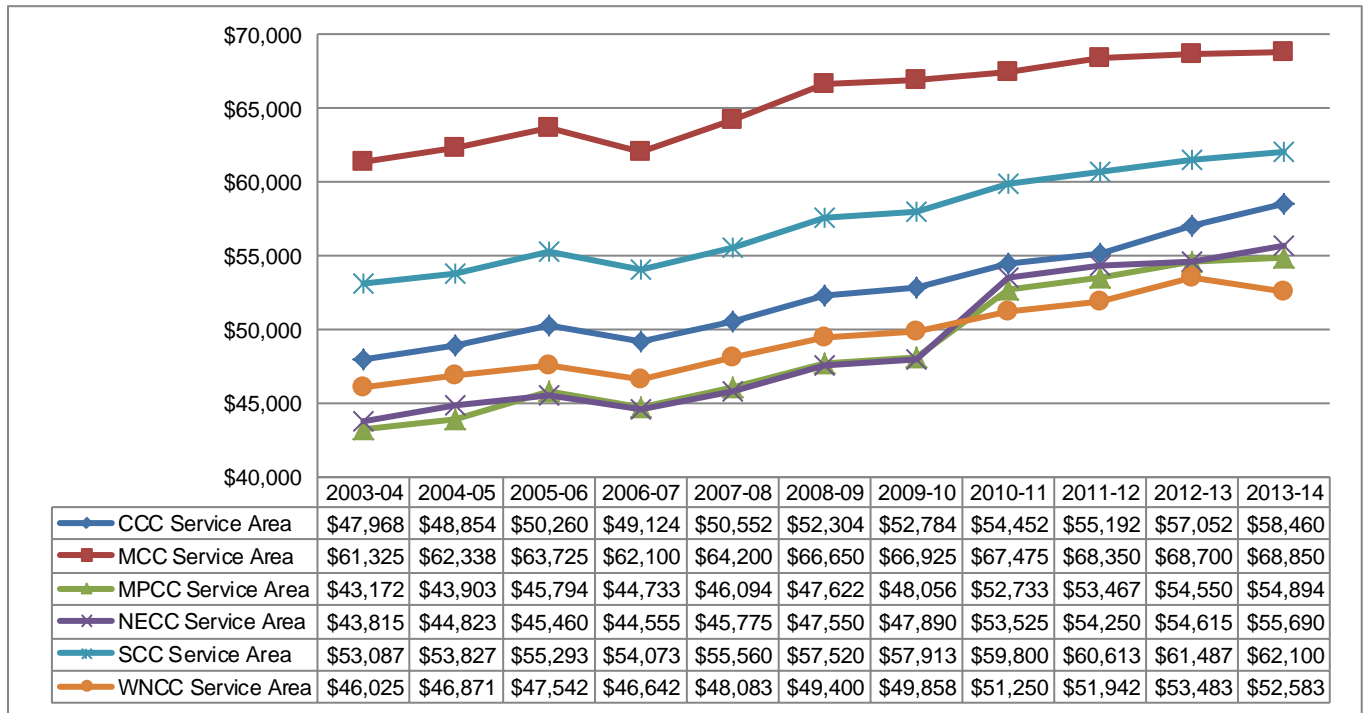

From 2003-04 to 2013-14, the annual income of median-income earning families increased:

- 27% within Mid-Plains Community College service area
- 27% within Northeast Community College service area
- 22% within Central Community College service area
- 17% within Southeast Community College service area
- 14% within Western Nebraska Community College service area
- 12% within Metropolitan Community College service area

From 2008-09 to 2013-14, the annual income of median-income earning families increased:

- 17% within Northeast Community College service area
- 15% within Mid-Plains Community College service area
- 12% within Central Community College service area
- 8% within Southeast Community College service area
- 6% within Western Nebraska Community College service area
- 3% within Metropolitan Community College service area

Community Colleges: Tuition and Fees as a Percentage of Income for Median-Income Families

Tuition and mandatory fees can be calculated as a percentage of the median income of families living in the service area of each of Nebraska’s community colleges. Between 2003-04 and 2013-14, a higher percentage of median family income was required to pay tuition and mandatory fees at all six of the community colleges. For example, the tuition and mandatory fees at Central Community College in 2003-04 equaled 3.6% of median family income in the college’s service area. In 2013-14, the percentage increased to 4.6% of median family income. The percentage changes for the community colleges are shown in the following chart.

Percentage of Median Family Income Required to Pay Undergraduate Resident Tuition and Mandatory Fees at Nebraska’s Community Colleges 2003-04 to 2013-14

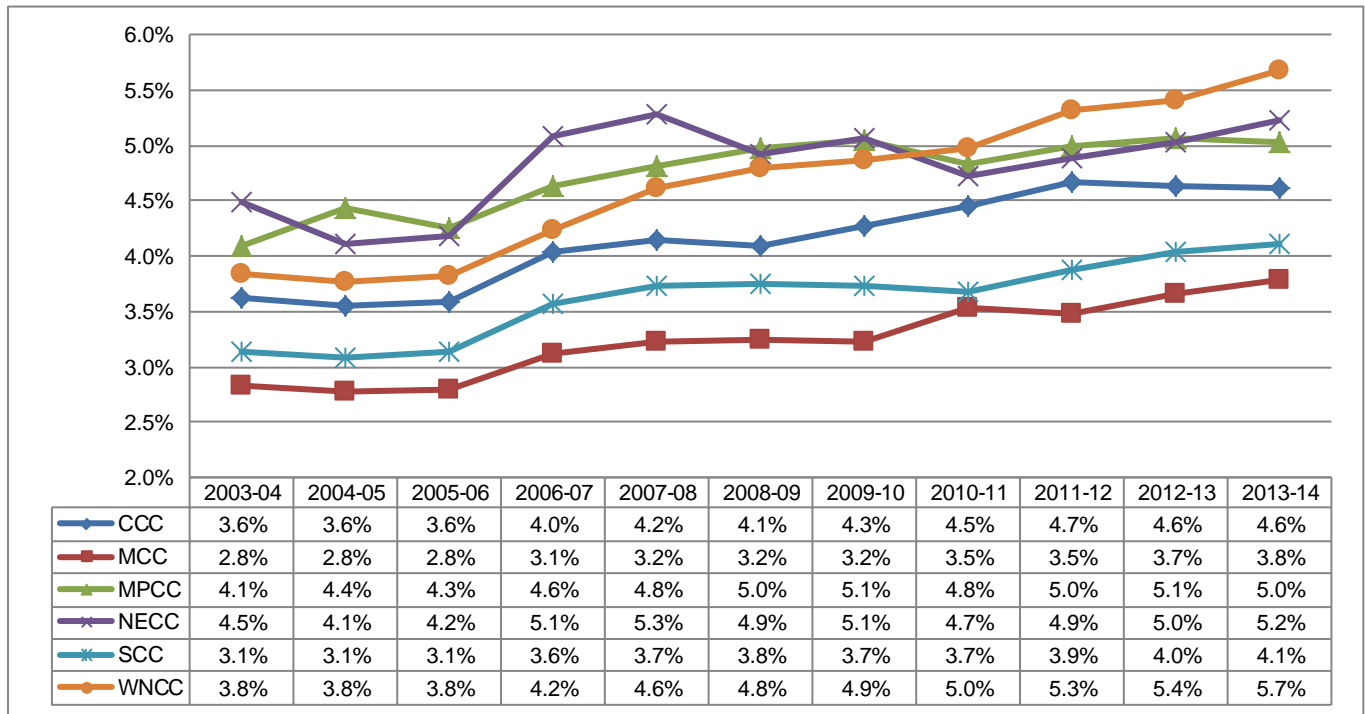

Community Colleges: Low Family Income¹

Annual Income of Low-Income Families Living within Each Nebraska Community College Service Area 2001-02 to 2011-12

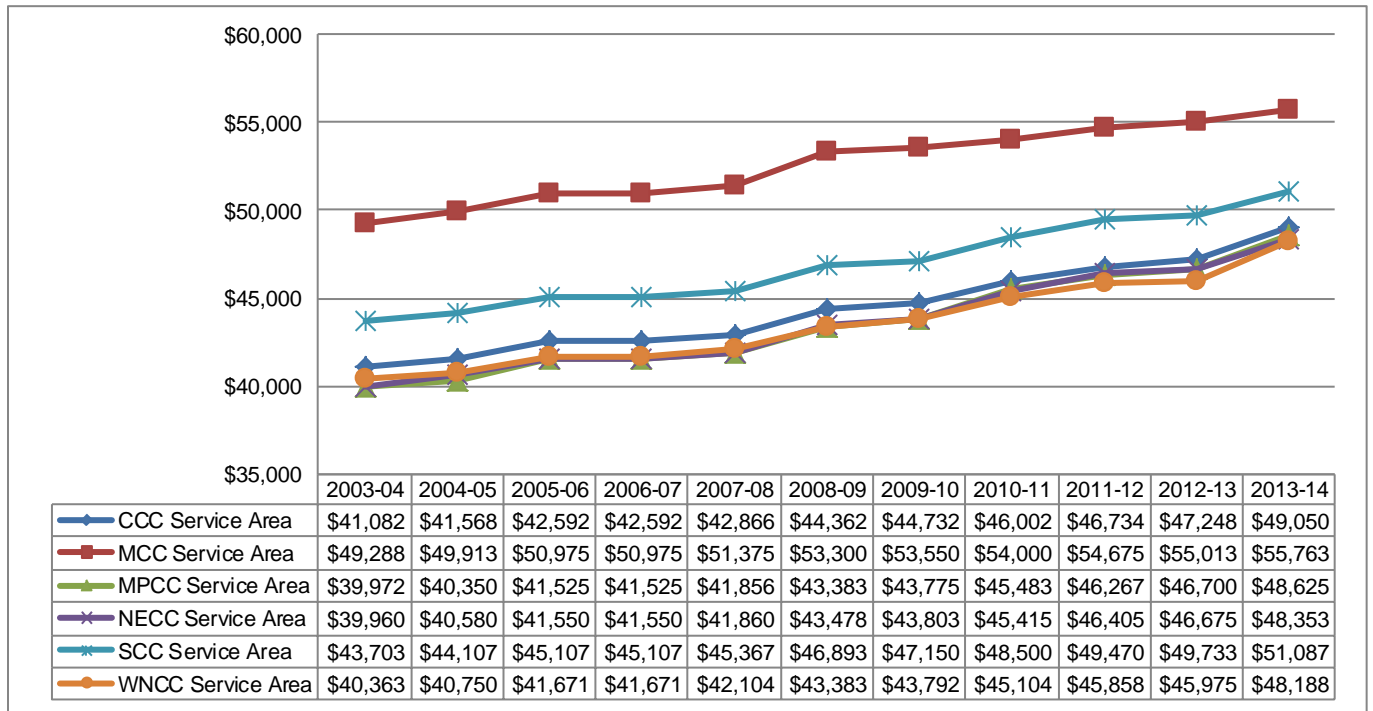

From 2003-04 to 2013-14, the annual income of low-income earning families increased:

- 22% within Mid-Plains Community College service area
- 21% within Northeast Community College service area
- 19% within Central Community College service area
- 19% within Western Nebraska Community College service area
- 17% within Southeast Community College service area
- 13% within Metropolitan Community College service area

From 2008-09 to 2013-14, the annual income of low-income earning families increased:

- 12% within Mid-Plains Community College service area
- 11% within Central Community College service area
- 11% within Northeast Community College service area
- 11% within Western Nebraska Community College service area
- 9% within Southeast Community College service area
- 5% within Metropolitan Community College service area

¹ Low-income families are defined as families whose income does not exceed 80 percent of the median family income

Community Colleges: Tuition and Fees as a Percentage of Income for Low-Income Families

Tuition and mandatory fees can be calculated as a percentage of the annual income of low-income families living in the service area of each of Nebraska's community colleges. Between 2003-04 and 2013-14, a higher percentage of low family income was required to pay tuition and mandatory fees at all six of the community colleges. For example, the tuition and mandatory fees at Central Community College in 2003-04 equaled 4.2% of low family income in the college's service area. In 2013-14, the percentage increased to 5.5% of low family income. The percentage changes for the community colleges are shown in the following chart.

Percentage of Low Family Income Required to Pay Undergraduate Resident Tuition and Mandatory Fees at Nebraska's Community Colleges 2003-04 to 2013-14

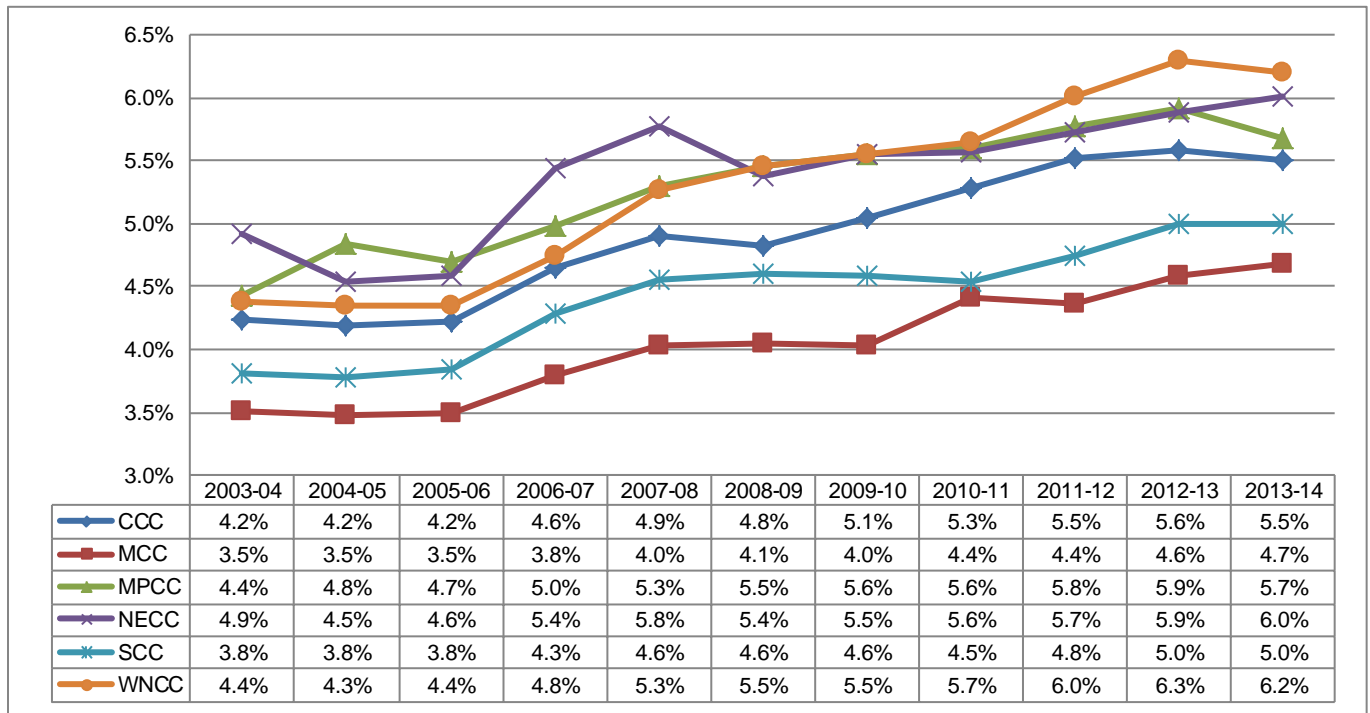

Community Colleges: Very Low Family Income¹

Annual Income of Very Low-Income Families Living within Each Nebraska Community College Service Area 2003-04 to 2013-14

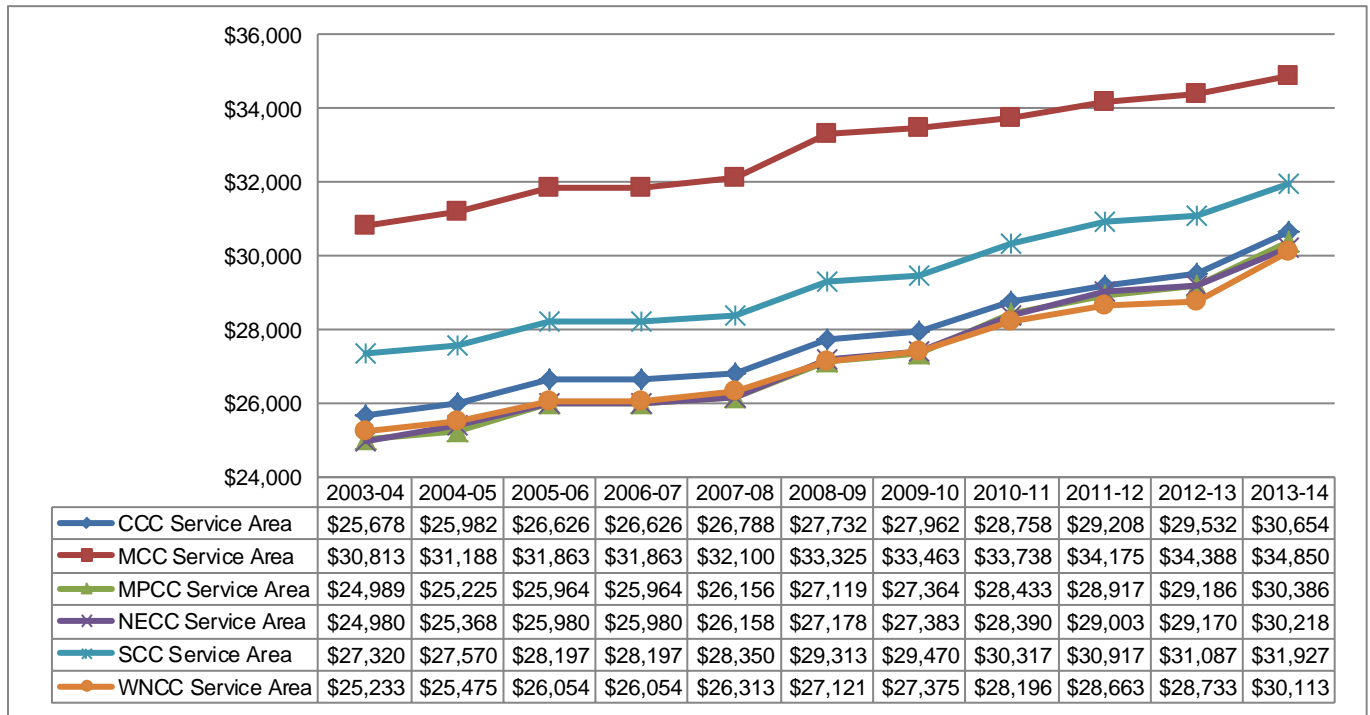

From 2003-04 to 2013-14, the annual income of very low-income earning families increased:

- 22% within Mid-Plains Community College service area
- 21% within Northeast Community College service area
- 19% within Central Community College service area
- 19% within Western Nebraska Community College service area
- 17% within Southeast Community College service area
- 13% within Metropolitan Community College service area

From 2008-09 to 2013-14, the annual income of very low-income earning families increased:

- 12% within Mid-Plains Community College service area
- 11% within Central Community College service area
- 11% within Northeast Community College service area
- 11% within Western Nebraska Community College service area
- 9% within Southeast Community College service area
- 5% within Metropolitan Community College service area

¹ Very low-income families are defined as families whose incomes do not exceed 50 percent of the median family income

Community Colleges: Tuition and Fees as a Percentage of Income for Very Low-Income Families

Tuition and mandatory fees can be calculated as a percentage of the annual income of very low-income families living in the service area of each of Nebraska’s community colleges. Between 2003-04 and 2013-14, a higher percentage of very low family income was required to pay tuition and mandatory fees at all six of the community colleges. For example, the tuition and mandatory fees at Central Community College in 2003-04 equaled 6.8% of very low family income in the college’s service area. In 2013-14, the percentage increased to 8.8% of very low family income. The percentage changes for the community colleges are shown in the following chart.

Percentage of Very Low Family Income Required to Pay Undergraduate Resident Tuition and Mandatory Fees at Nebraska’s Community Colleges 2003-04 to 2013-14

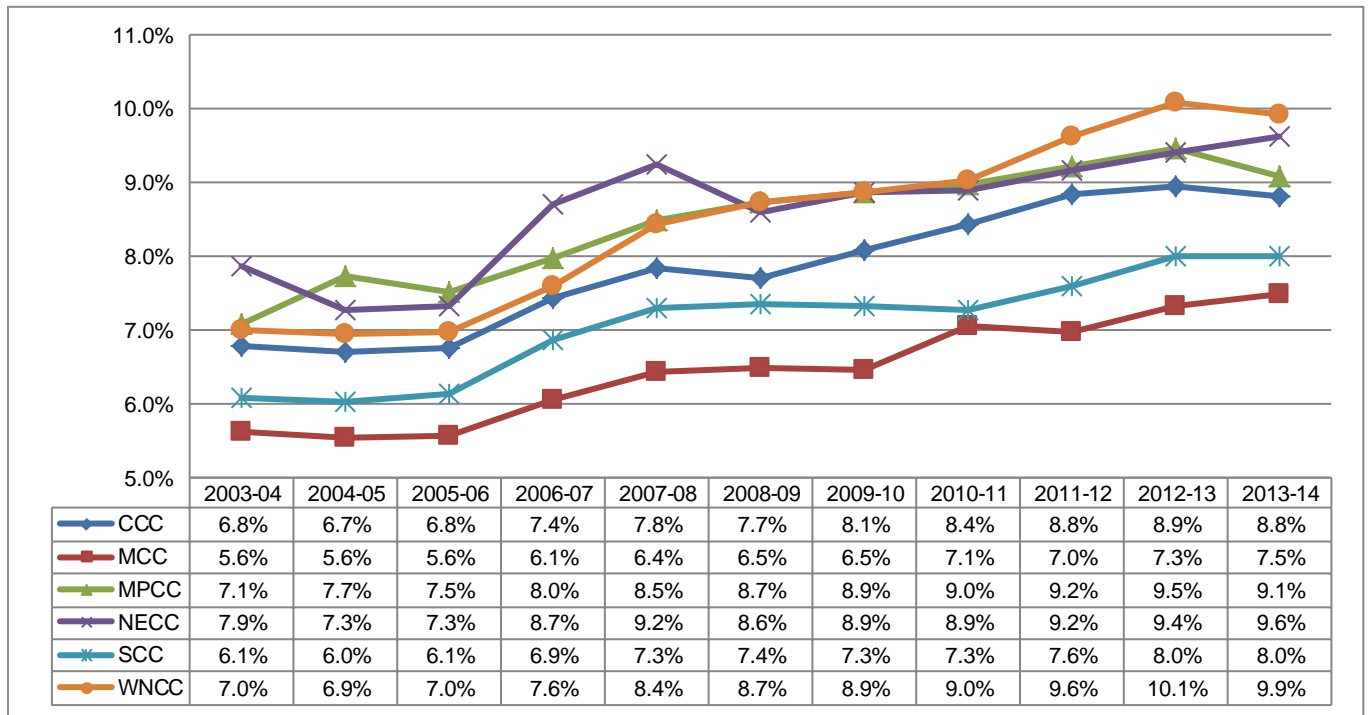

Community Colleges: Per Capita Income

Annual Per Capita Income of Families Living within Each Nebraska Community College Service Area 2002-03 to 2012-13

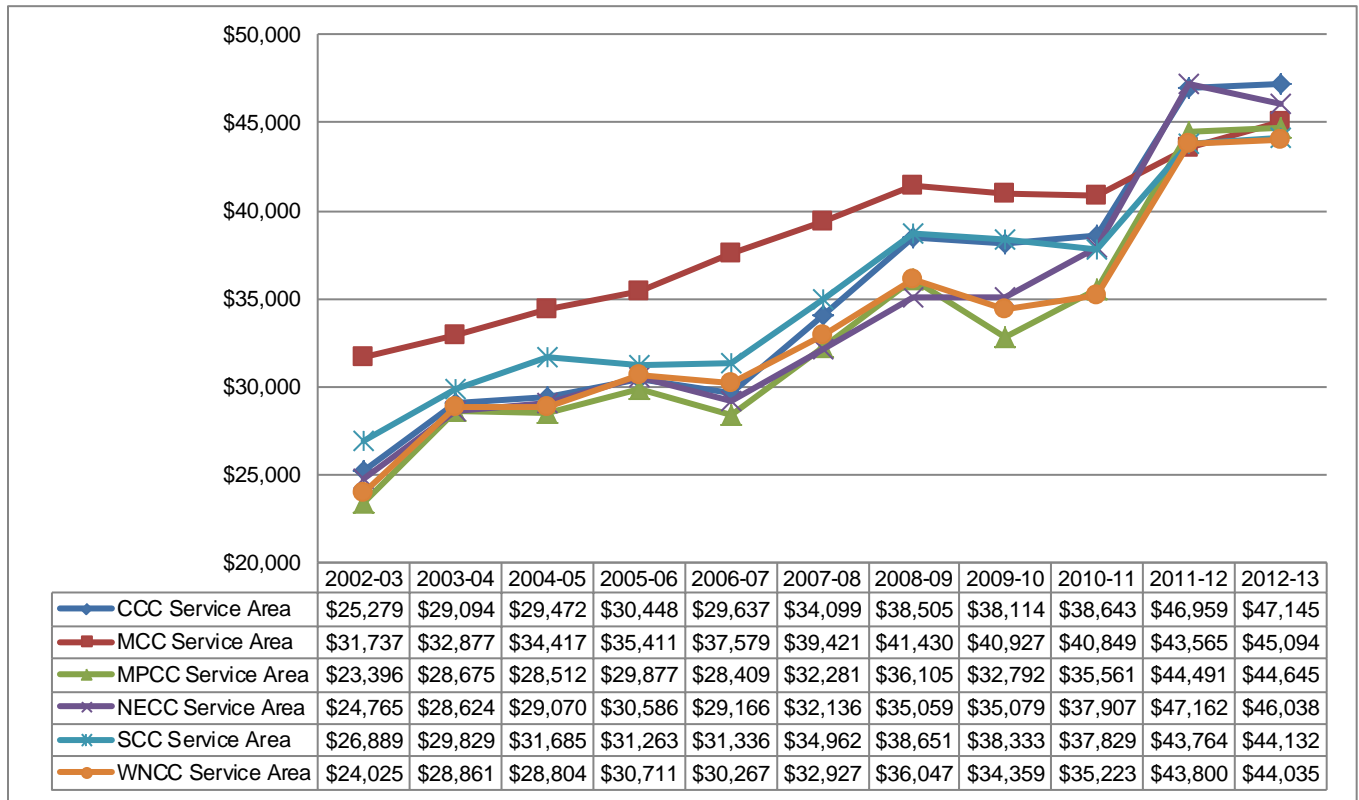

From 2002-03 to 2012-13, the per capita income of families increased:

- 91% within Mid-Plains Community College service area
- 86% within Central Community College service area
- 86% within Northeast Community College service area
- 83% within Western Nebraska Community College service area
- 64% within Southeast Community College service area
- 42% within Metropolitan Community College service area

From 2007-08 to 2012-13, the per capita income of families increased:

- 43% within Northeast Community College service area
- 38% within Central Community College service area
- 38% within Mid-Plains Community College service area
- 34% within Western Nebraska Community College service area
- 26% within Southeast Community College service area
- 14% within Metropolitan Community College service area

Community Colleges: Tuition and Fees as a Percentage of Per Capita Income

Tuition and mandatory fees can be calculated as a percentage of the per capita income within the service area of each of Nebraska’s community colleges. Between 2002-03 and 2012-13, a higher percentage of per capita income was required to pay tuition and mandatory fees at only two of the community colleges, while the other four community colleges saw a decrease in the percentage. For example, the tuition and mandatory fees at Central Community College in 2002-03 equaled 5.9% of per capita income in the college’s service area. In 2012-13, the percentage decreased to 5.7% of per capita income. The percentage changes for the community colleges are shown in the following chart.

Percentage of Families’ Per Capita Income Required to Pay Undergraduate Resident Tuition and Mandatory Fees at Nebraska’s Community Colleges 2002-03 to 2012-13

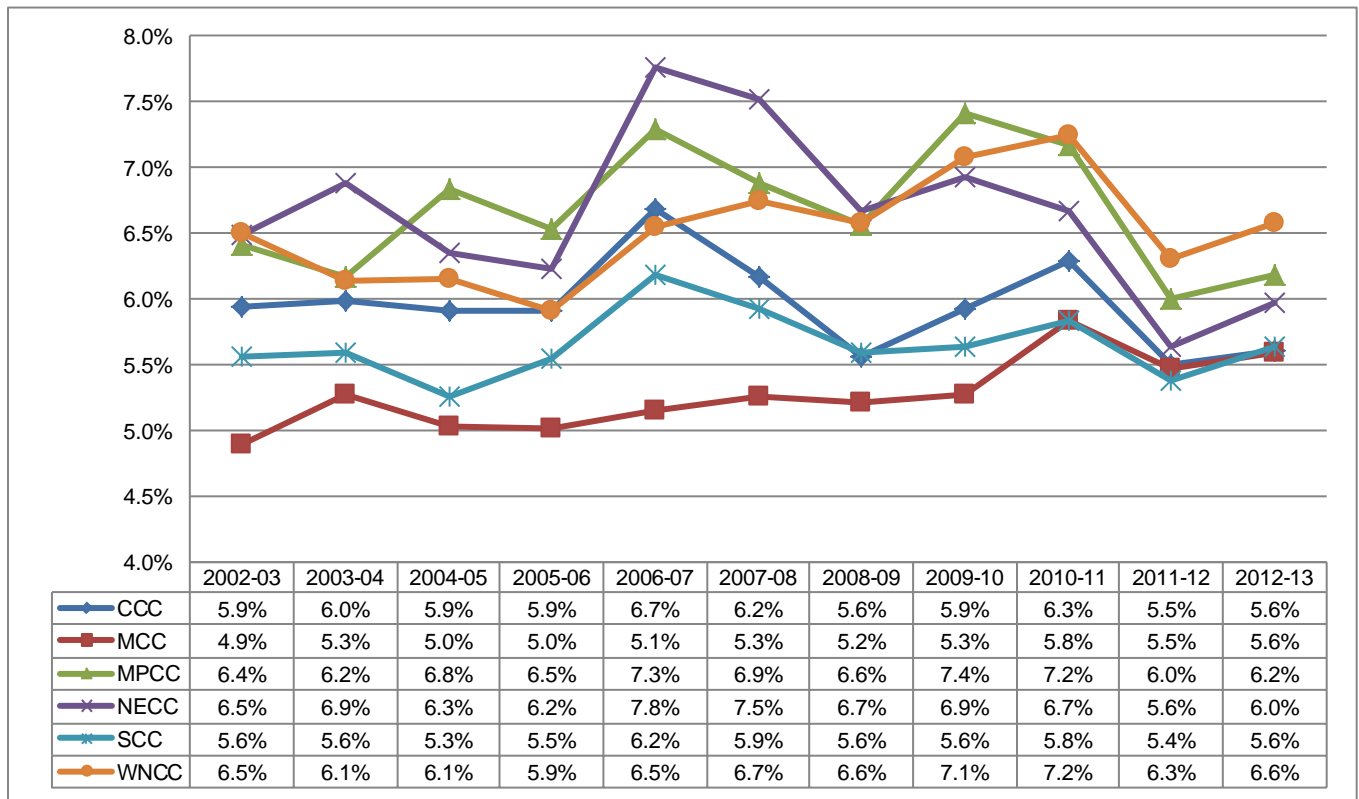

State Colleges: Median Family Income

Annual Income for Median-Income Families Living within Each Nebraska State College Service Area 2003-04 to 2013-14

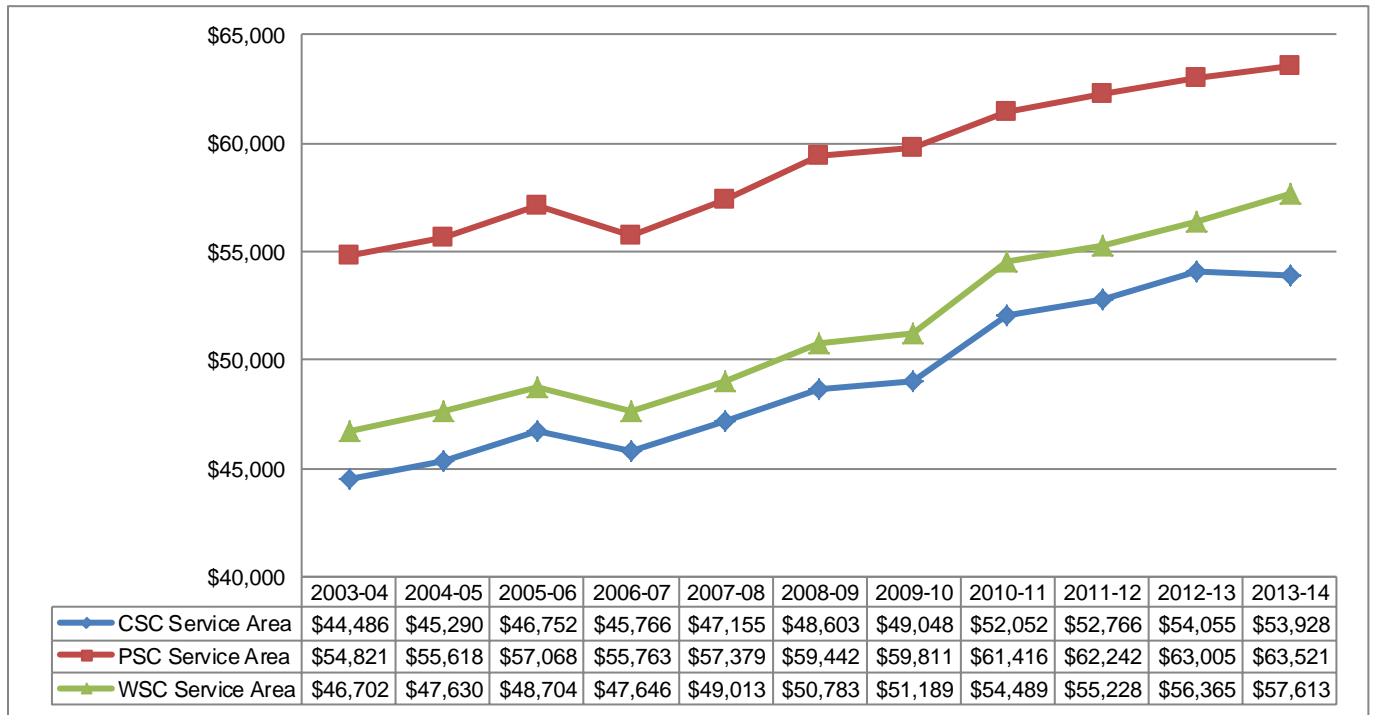

From 2003-04 to 2013-14, the annual income of median-income earning families increased:

- 23% within Wayne State College service area
- 21% within Chadron State College service area
- 16% within Peru State College service area

From 2008-09 to 2013-14, the annual income of median-income earning families increased:

- 13% within Wayne State College service area
- 11% within Chadron State College service area
- 7% within Peru State College service area

State Colleges: Tuition and Fees as a Percentage of Income for Median-Income Families

Tuition and mandatory fees can be calculated as a percentage of the median income of families living in the service area of each of Nebraska’s State Colleges. Between 2003-04 and 2013-14, a higher percentage of median family income was required to pay tuition and mandatory fees at all three of the State Colleges. For example, the tuition and mandatory fees at Chadron State College in 2003-04 equaled 6.4% of median family income in the college’s service area. In 2013-14, the percentage increased to 10.4% of median family income. The percentage changes for the State Colleges are shown in the following chart.

Percentage of Median Family Income Required to Pay Undergraduate Resident Tuition and Mandatory Fees at Nebraska’s State Colleges 2003-04 to 2013-14

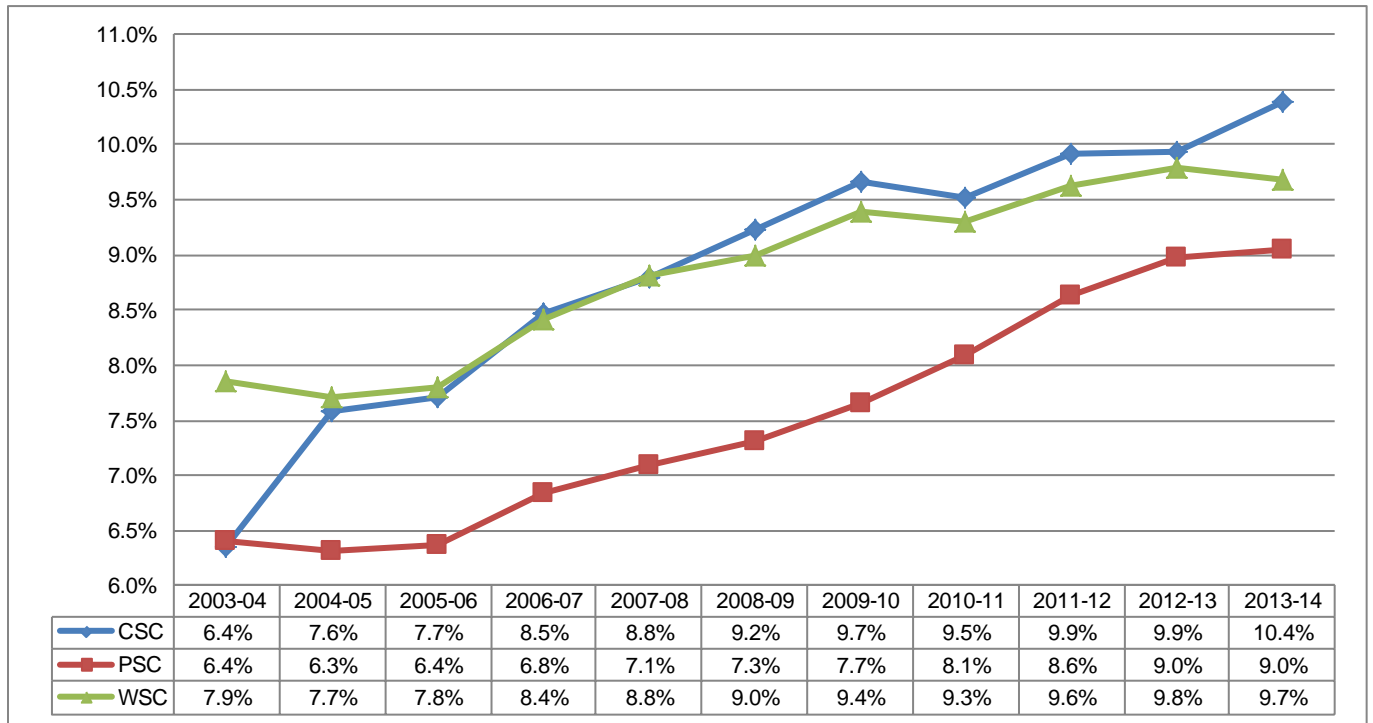

State Colleges: Low Family Income¹

Annual Income for Low-Income Families Living Within Each Nebraska State College Service Area 2003-04 to 2013-14

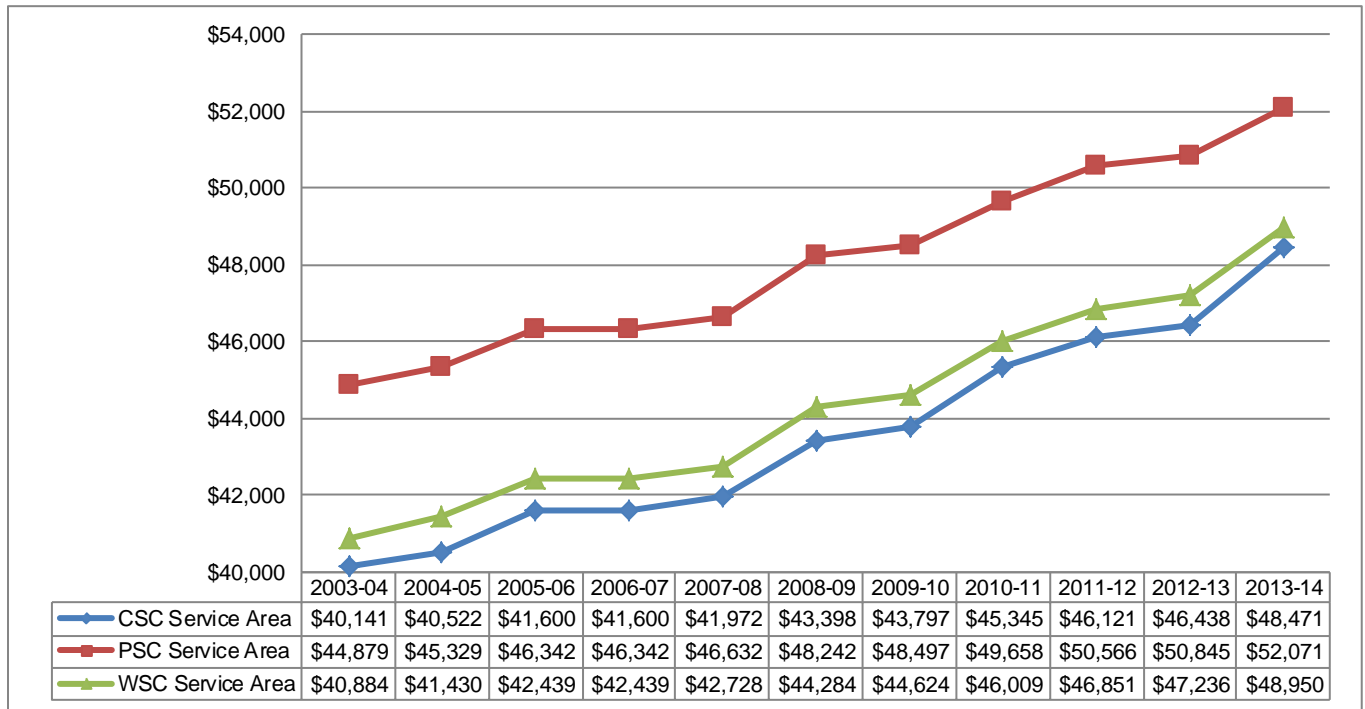

From 2003-04 to 2013-14, the annual income of low-income earning families increased:

- 21% within Chadron State College service area
- 20% within Wayne State College service area
- 16% within Peru State College service area

From 2008-09 to 2013-14, the annual income of low-income earning families increased:

- 12% within Chadron State College service area
- 11% within Wayne State College service area
- 8% within Peru State College service area

¹Low-income families are defined as families whose income does not exceed 80 percent of the median family income

State Colleges: Tuition and Fees as a Percentage of Income for Low-Income Families

Tuition and mandatory fees can be calculated as a percentage of the annual income of low-income families living in the service area of each of Nebraska's State Colleges. Between 2003-04 to 2013-14, a higher percentage of low family income was required to pay tuition and mandatory fees at all three of the State Colleges. For example, the tuition and mandatory fees at Chadron State College in 2003-04 equaled 7.0% of low family income in the college's service area. In 2013-14, the percentage increased to 11.6% of low family income. The percentage changes for the State Colleges are shown in the following chart.

Percentage of Low Family Income Required to Pay Undergraduate Resident Tuition and Mandatory Fees at Nebraska's State Colleges 2003-04 to 2013-14

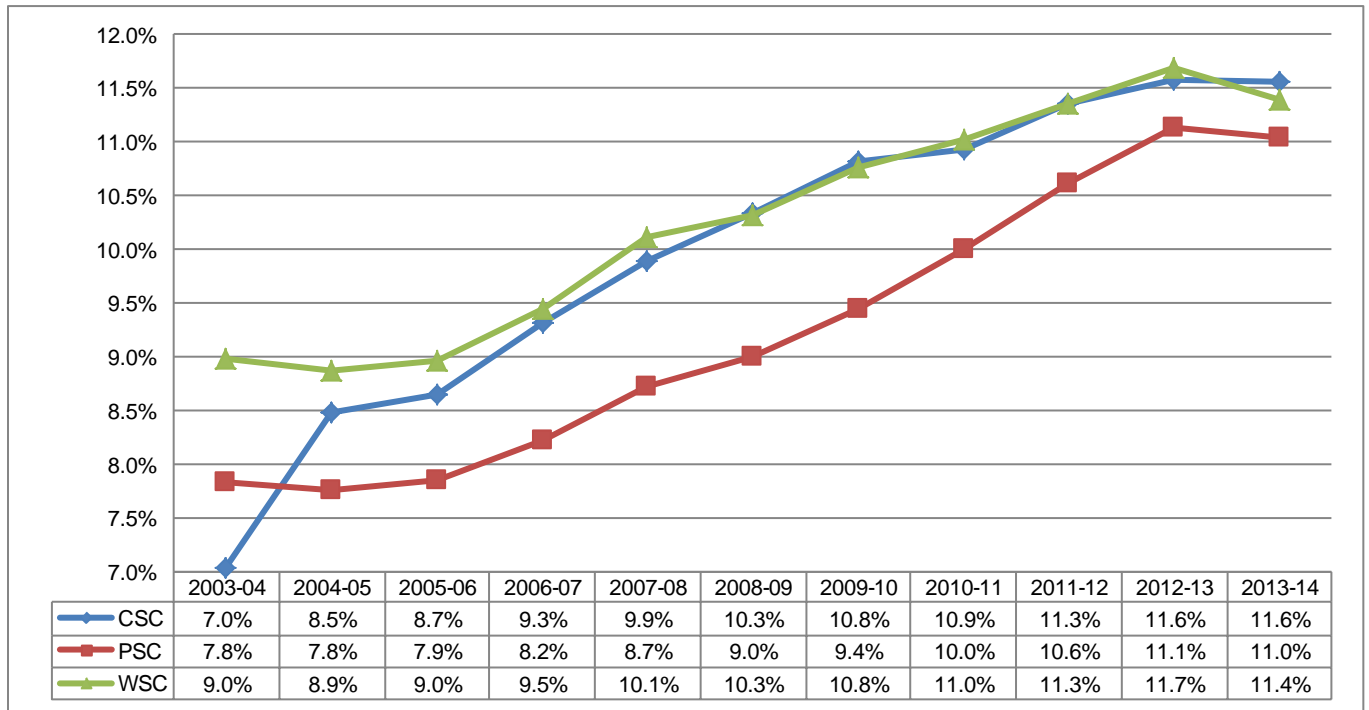

State Colleges: Very Low Family Income¹

Annual Income for Very Low-Income Families Living Within Each Nebraska State College Service Area 2001-02 to 2011-12

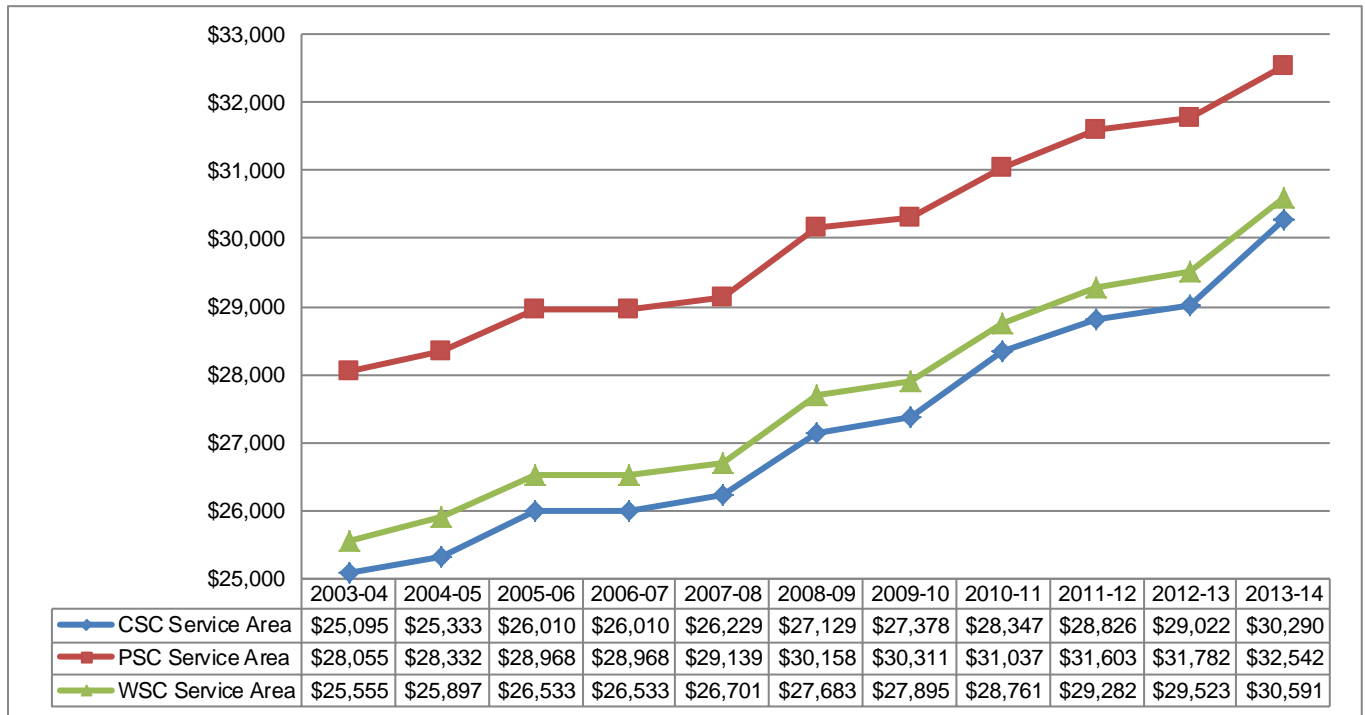

From 2003-04 to 2013-14, the annual income of very-low income earning families increased:

- 21% within Chadron State College service area
- 20% within Wayne State College service area
- 16% within Peru State College service area

From 2008-09 to 2013-14, the annual income of very-low income earning families increased:

- 12% within Chadron State College service area
- 11% within Wayne State College service area
- 8% within Peru State College service area

¹ Very low-income families are defined as families whose incomes do not exceed 50 percent of the median family income

State Colleges: Tuition and Fees as a Percentage of Income for Very Low-Income Families

Tuition and mandatory fees can be calculated as a percentage of the annual income of very low-income families living in the service area of each of Nebraska’s State Colleges. Between 2003-04 and 2013-14, a higher percentage of very low family income was required to pay tuition and mandatory fees at all three of the State Colleges. For example, the tuition and mandatory fees at Chadron State College in 2003-04 equaled 11.3% of very low family income in the college’s service area. In 2013-14, the percentage increased to 18.5% of very low family income. The percentage changes for the State Colleges are shown in the following chart.

Percentage of Very Low Family Income Required to Pay Undergraduate Resident Tuition and Mandatory Fees at Nebraska’s State Colleges 2003-04 to 2013-14

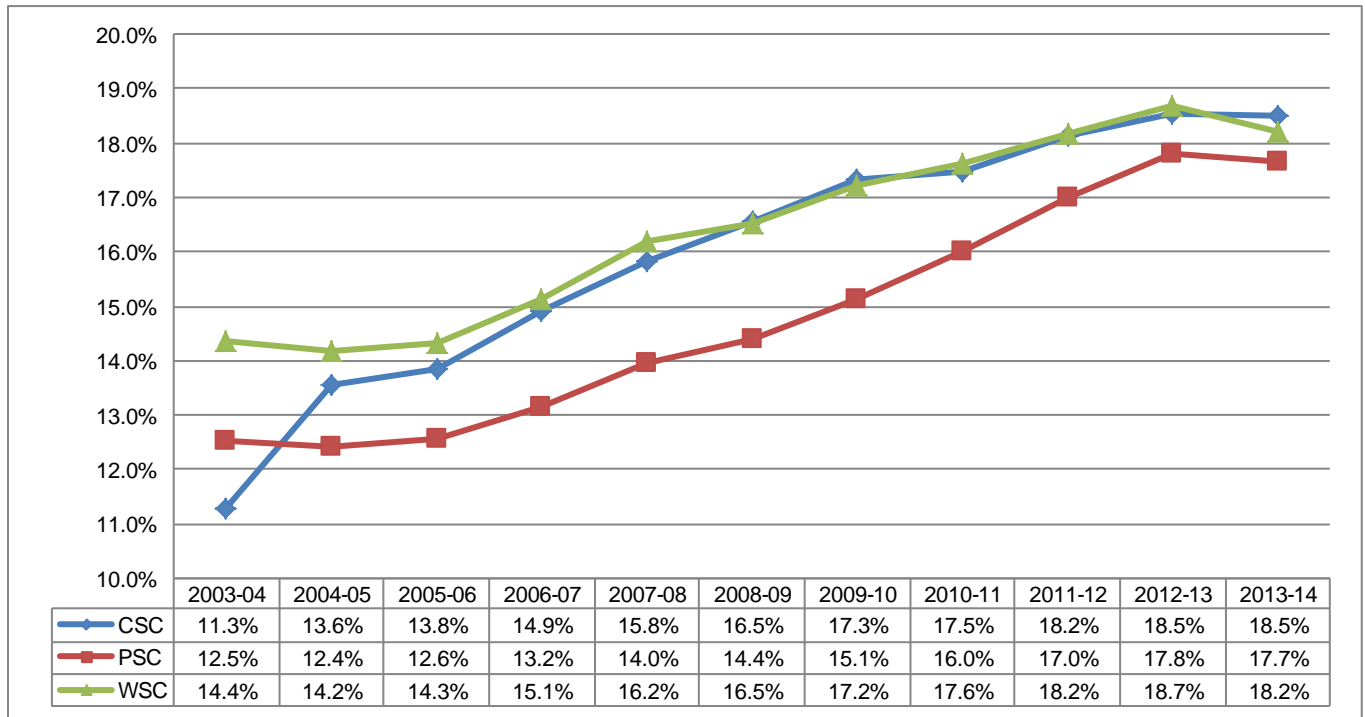

State Colleges: Per Capita Income

Annual Per Capita Income of Families Living within Each Nebraska State College Service Area 2002-03 to 2012-13

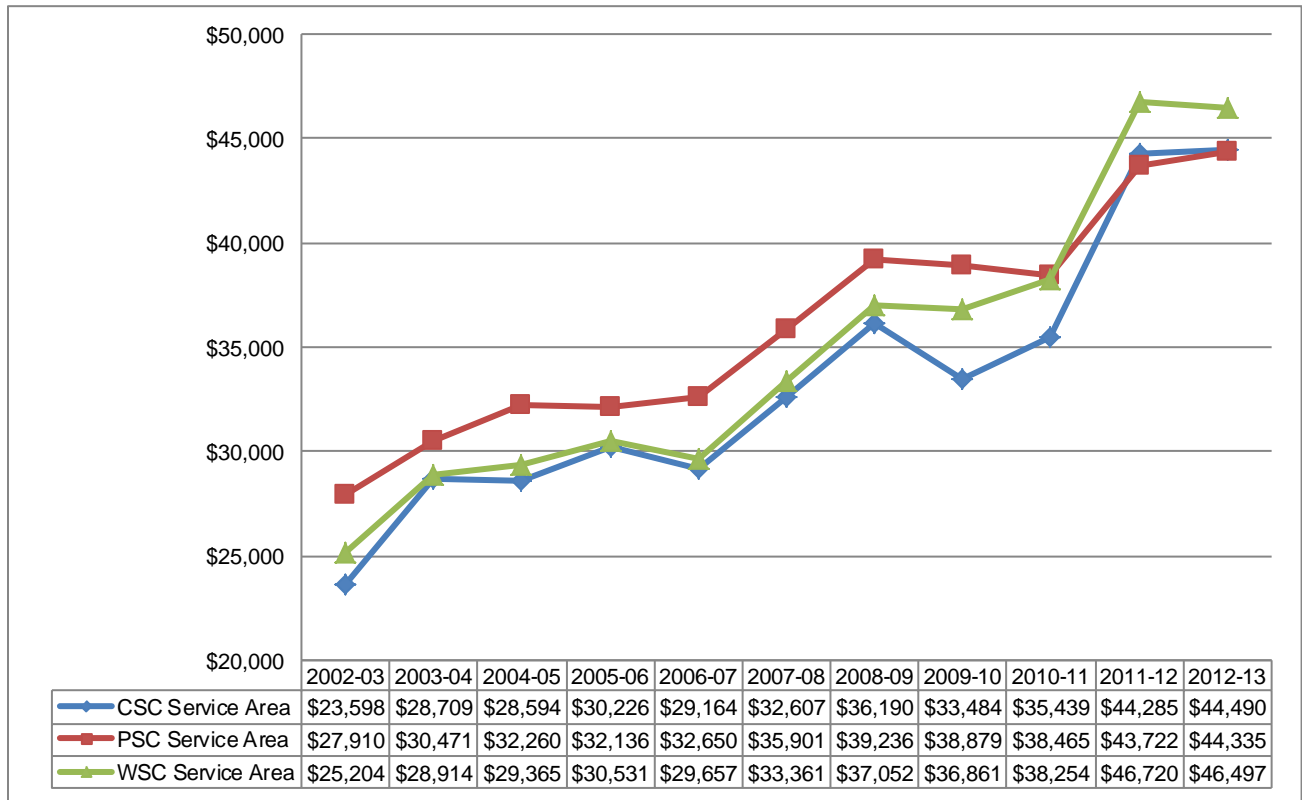

From 2002-03 to 2012-13, the per capita income of families increased:

- 89% within Chadron State College service area
- 84% within Wayne State College service area
- 59% within Peru State College service area

From 2007-08 to 2012-13, the per capita income of families increased:

- 39% within Wayne State College service area
- 36% within Chadron State College service area
- 23% within Peru State College service area

State Colleges: Tuition and Fees as a Percentage of Per Capita Income

Tuition and mandatory fees can be calculated as a percentage of the per capita income within the service area of each of Nebraska’s State Colleges. Between 2002-03 and 2012-13, a higher percentage of per capita income was required to pay tuition and mandatory fees at two of the three State Colleges. For example, the tuition and mandatory fees at Chadron State College in 2002-03 equaled 12.1% of per capita income in the college’s service area. In 2012-13, the percentage increased to 12.5% of per capita income. The percentage changes for the State Colleges are shown in the following chart.

Percentage of Families’ Per Capita Income Required to Pay Undergraduate Resident Tuition and Mandatory Fees at Nebraska’s State Colleges 2002-03 to 2012-13

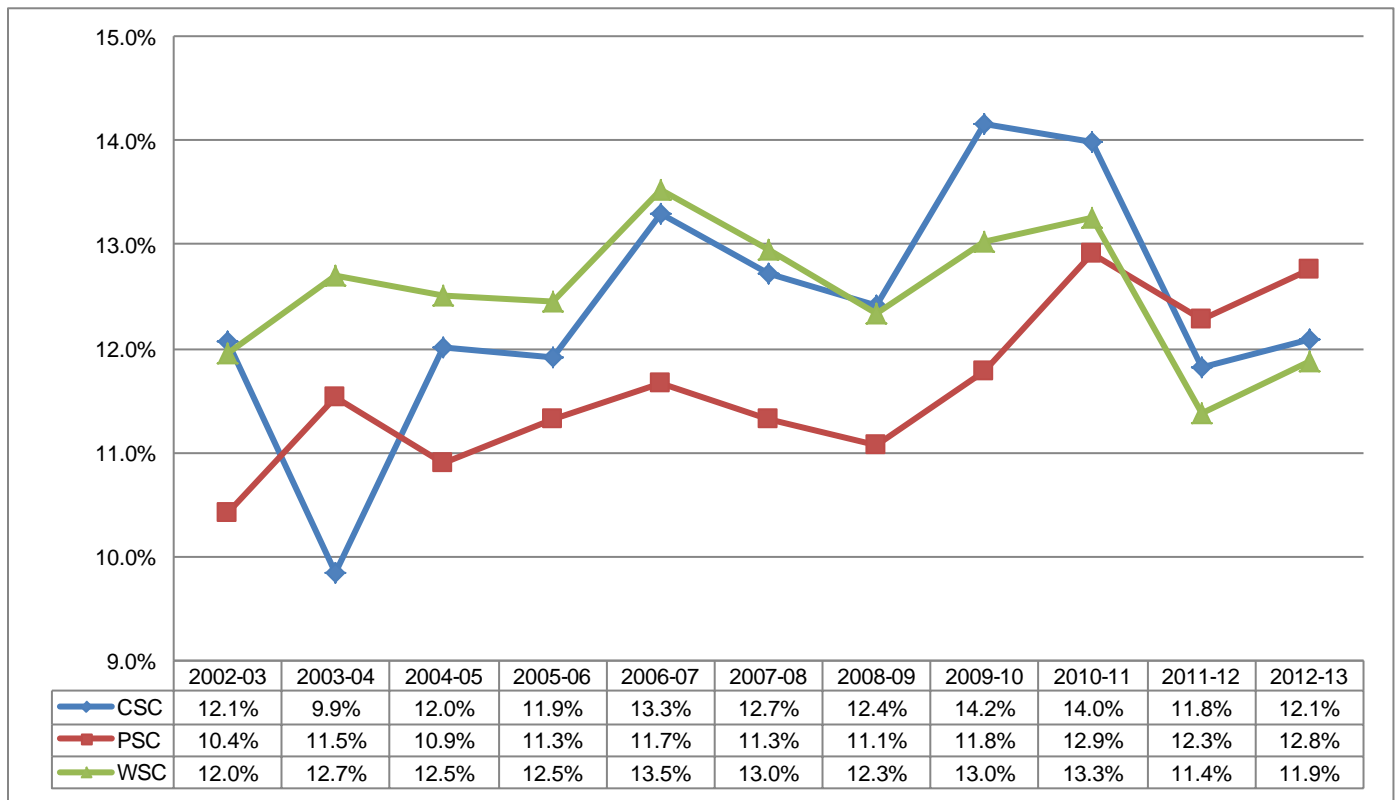

University of Nebraska: Median Family Income

Annual Income of Median-Income Families Living within Each University of Nebraska Campus Service Area 2003-04 to 2013-14

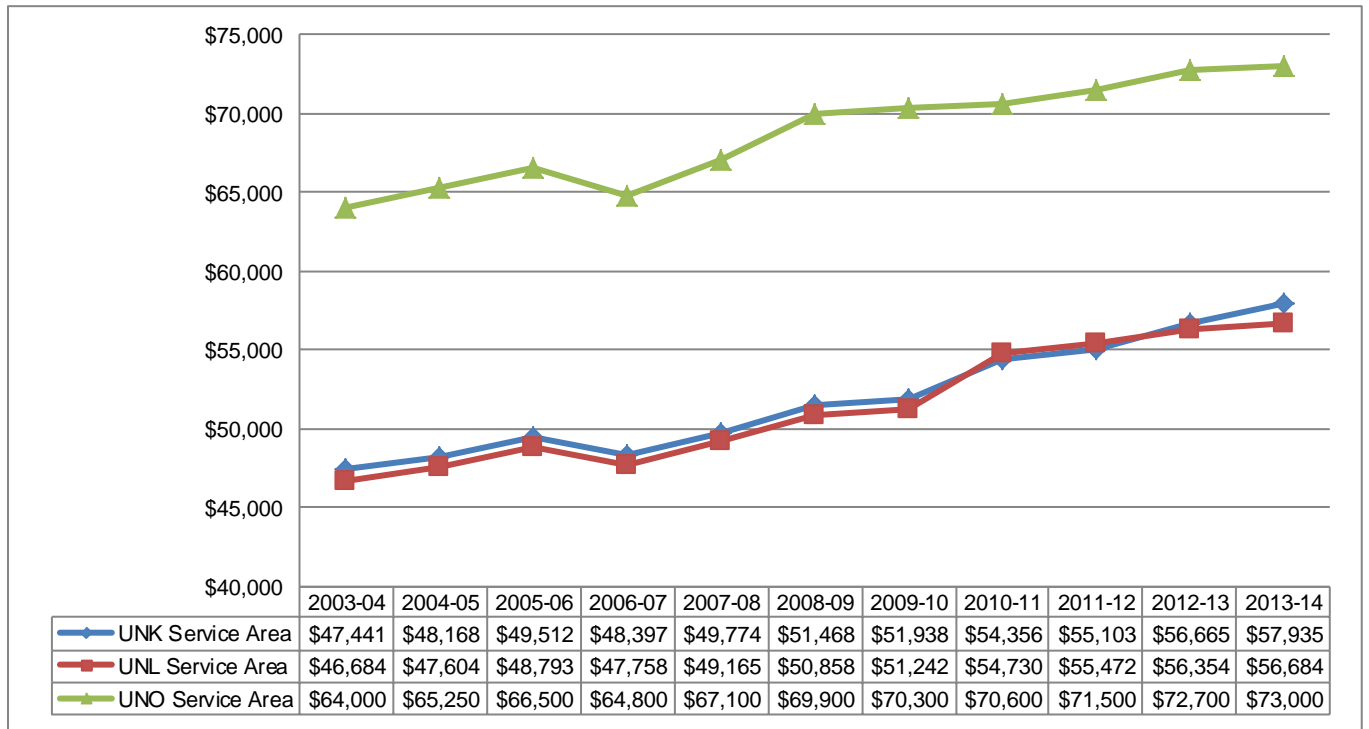

From 2003-04 to 2013-14, the annual income of median-income earning families increased:

- 22% within the University of Nebraska at Kearney service area
- 21% within the University of Nebraska-Lincoln service area
- 14% within the University of Nebraska at Omaha service area

From 2008-09 to 2013-14, the annual income of median-income earning families increased:

- 13% within the University of Nebraska at Kearney service area
- 11% within the University of Nebraska-Lincoln service area
- 4% within the University of Nebraska at Omaha service area

University of Nebraska: Tuition and Fees as a Percentage of Income for Median-Income Families

Tuition and mandatory fees can be calculated as a percentage of the median income of families living in the service area of each of the University of Nebraska campuses. Between 2003-04 and 2013-14, a higher percentage of median family income was required to pay tuition and mandatory fees at the campuses. For example, the tuition and mandatory fees at the University of Nebraska at Kearney in 2003-04 equaled 9.0% of median family income in the University’s service area. In 2013-14, the percentage increased to 11.2% of median family income. The percentage changes for the University of Nebraska campuses are shown in the following chart.

Percentage of Median Family Income Required to Pay Undergraduate Resident Tuition and Mandatory Fees at the University of Nebraska 2003-04 to 2013-14

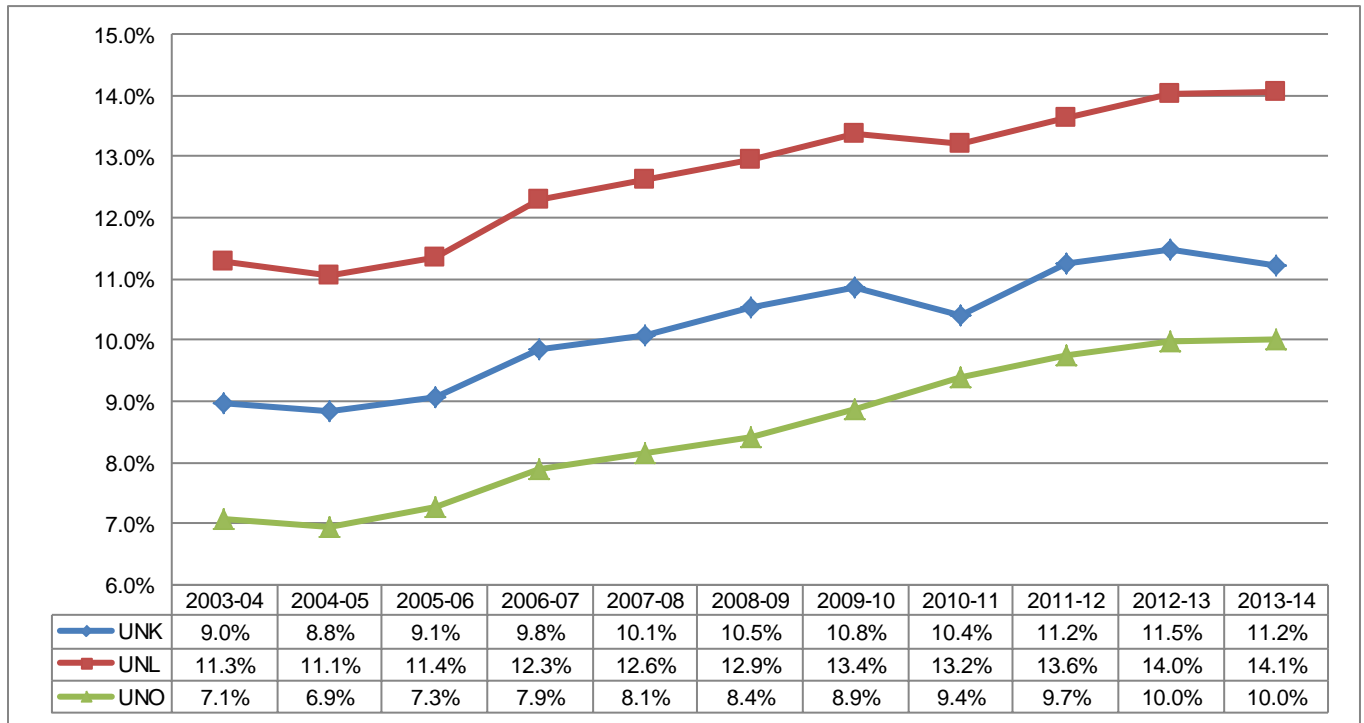

University of Nebraska: Low Family Income¹

Annual Income of Low-Income Families Living within Each University of Nebraska Campus Service Area 2003-04 to 2013-14

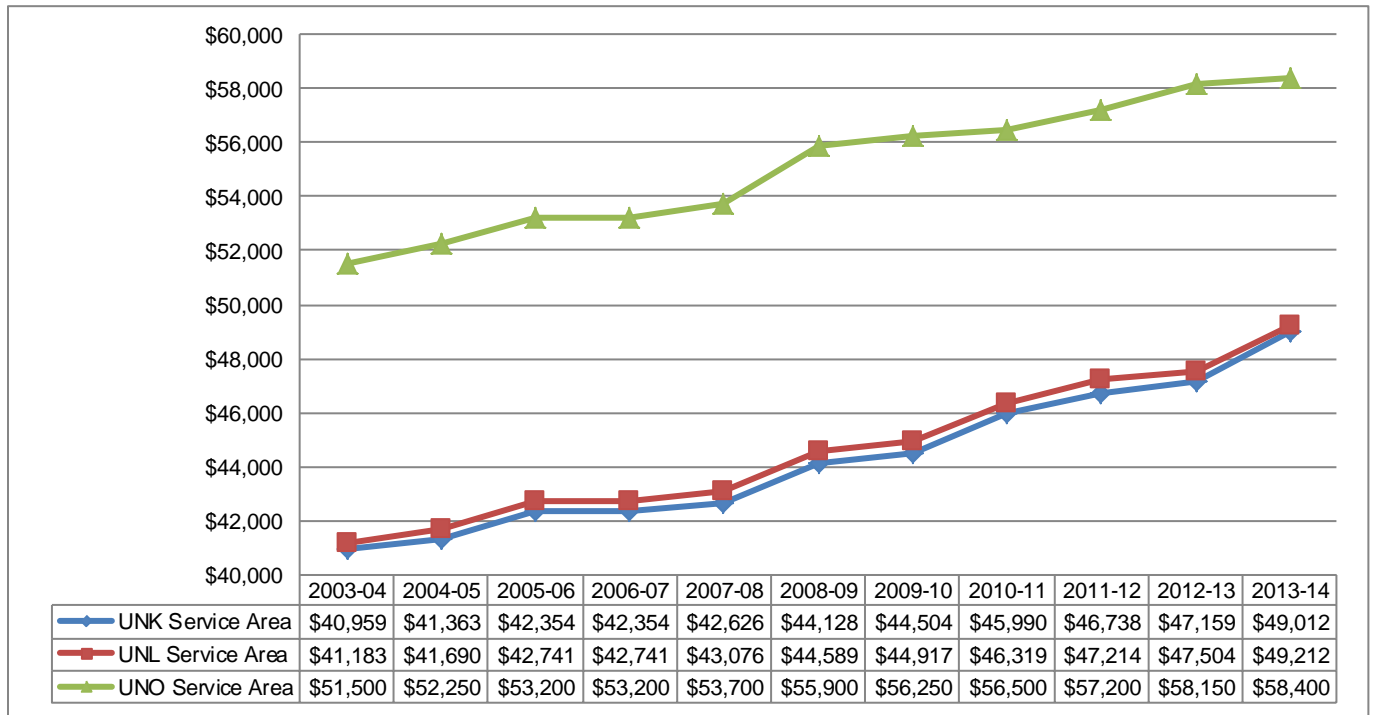

From 2003-04 to 2013-14, the annual income of low-income earning families increased:

- 20% within the University of Nebraska at Kearney service area
- 19% within the University of Nebraska-Lincoln service area
- 13% within the University of Nebraska at Omaha service area

From 2008-09 to 2013-14, the annual income of low-income earning families increased:

- 11% within the University of Nebraska at Kearney service area
- 10% within the University of Nebraska-Lincoln service area
- 4% within the University of Nebraska at Omaha service area

¹ Low-income families are defined as families whose income does not exceed 80 percent of the median family income

University of Nebraska: Tuition and Fees as a Percentage of Income for Low-Income Families

Tuition and mandatory fees can be calculated as a percentage of the annual income of low-income families living in the service area of each of the University of Nebraska campuses. Between 2003-04 to 2013-14, a higher percentage of low family income was required to pay tuition and mandatory fees at the campuses. For example, the tuition and mandatory fees at the University of Nebraska at Kearney in 2003-04 equaled 9.5% of low family income in the University’s service area. In 2013-14, the percentage increased to 13.3% of low family income. The percentage changes for the University of Nebraska campuses are shown in the following chart.

Percentage of Low Family Income Required to Pay Undergraduate Resident Tuition and Mandatory Fees at the University of Nebraska 2003-04 to 2013-14

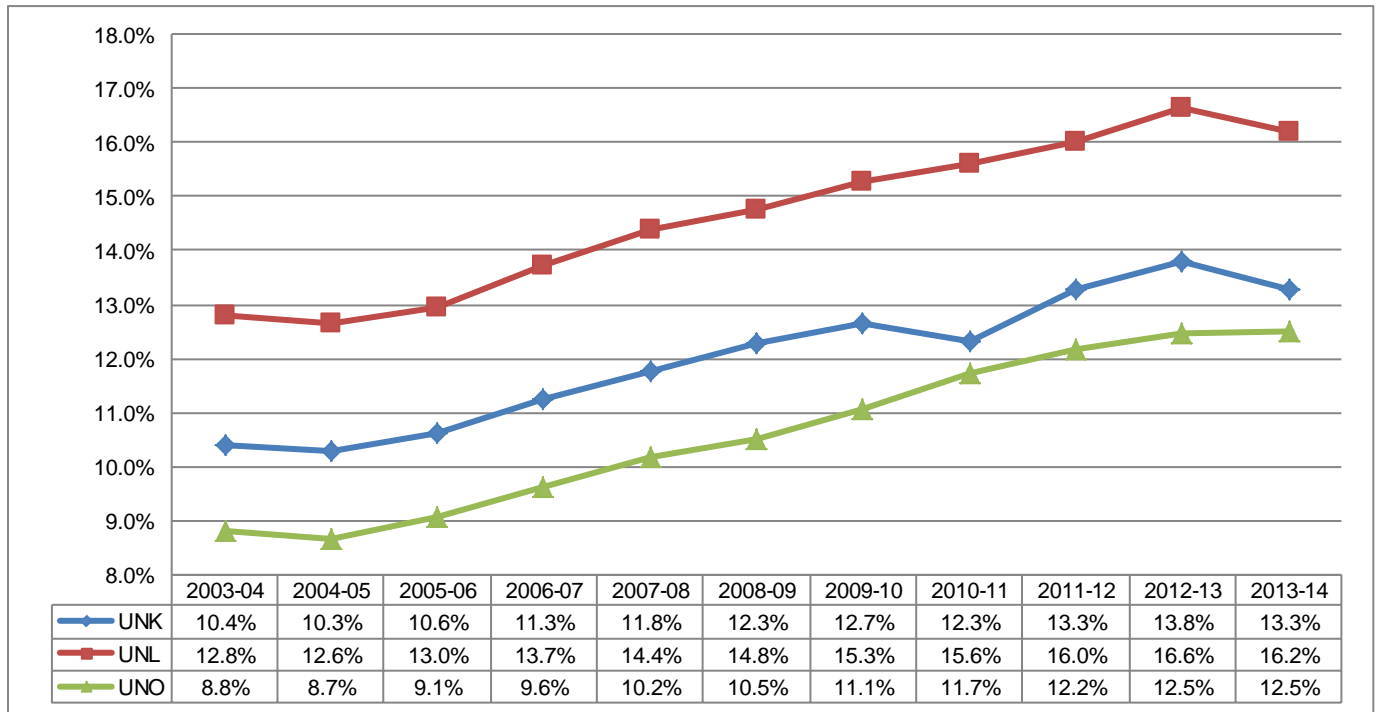

University of Nebraska: Very Low Family Income¹

Annual Income of Very Low-Income Families Living within Each University of Nebraska Campus Service Area 2003-04 to 2013-14

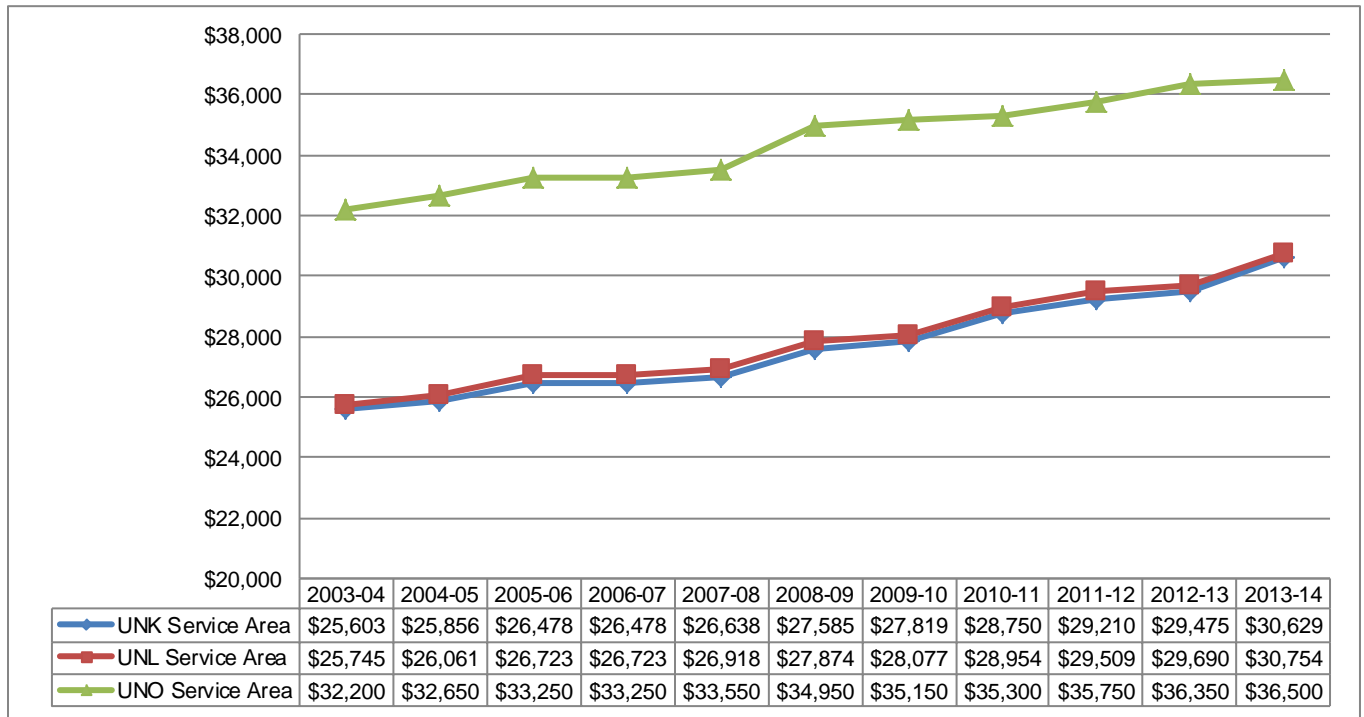

From 2003-04 to 2013-14, the annual income of very-low income earning families increased:

- 20% within the University of Nebraska at Kearney service area
- 19% within the University of Nebraska-Lincoln service area
- 13% within the University of Nebraska at Omaha service area

From 2008-09 to 2013-14, the annual income of very-low income earning families increased:

- 11% within the University of Nebraska at Kearney service area
- 10% within the University of Nebraska-Lincoln service area
- 4% within the University of Nebraska at Omaha service area

¹ Very low-income families are defined as families whose incomes do not exceed 50 percent of the median family income

University of Nebraska: Tuition and Fees as a Percentage of Income for Very Low-Income Families

Tuition and mandatory fees can be calculated as a percentage of the annual income of very low-income families living in the service area of each of the University of Nebraska campuses. Between 2003-04 and 2013-14, a higher percentage of very low family income was required to pay tuition and mandatory fees at the campuses. For example, the tuition and mandatory fees at the University of Nebraska at Kearney in 2003-04 equaled 16.6% of very low family income in the University’s service area. In 2013-14, the percentage increased to 21.2% of very low family income. The percentage changes for the University of Nebraska campuses are shown in the following chart.

Percentage of Very Low Family Income Required to Pay Undergraduate Resident Tuition and Mandatory Fees at the University of Nebraska 2003-04 to 2013-14

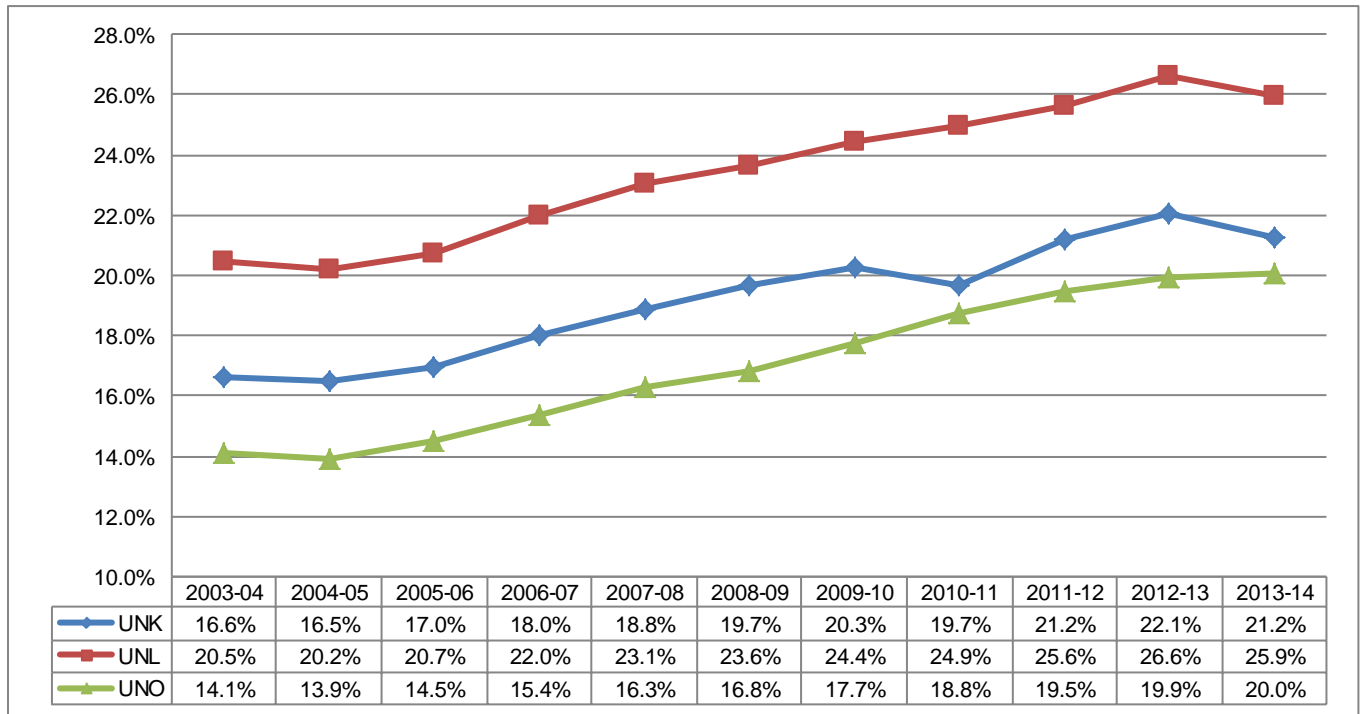

University of Nebraska: Per Capita Family Income

Annual Per Capita Income for Families Living within Each University of Nebraska Campus Service Area 2002-03 to 2012-13

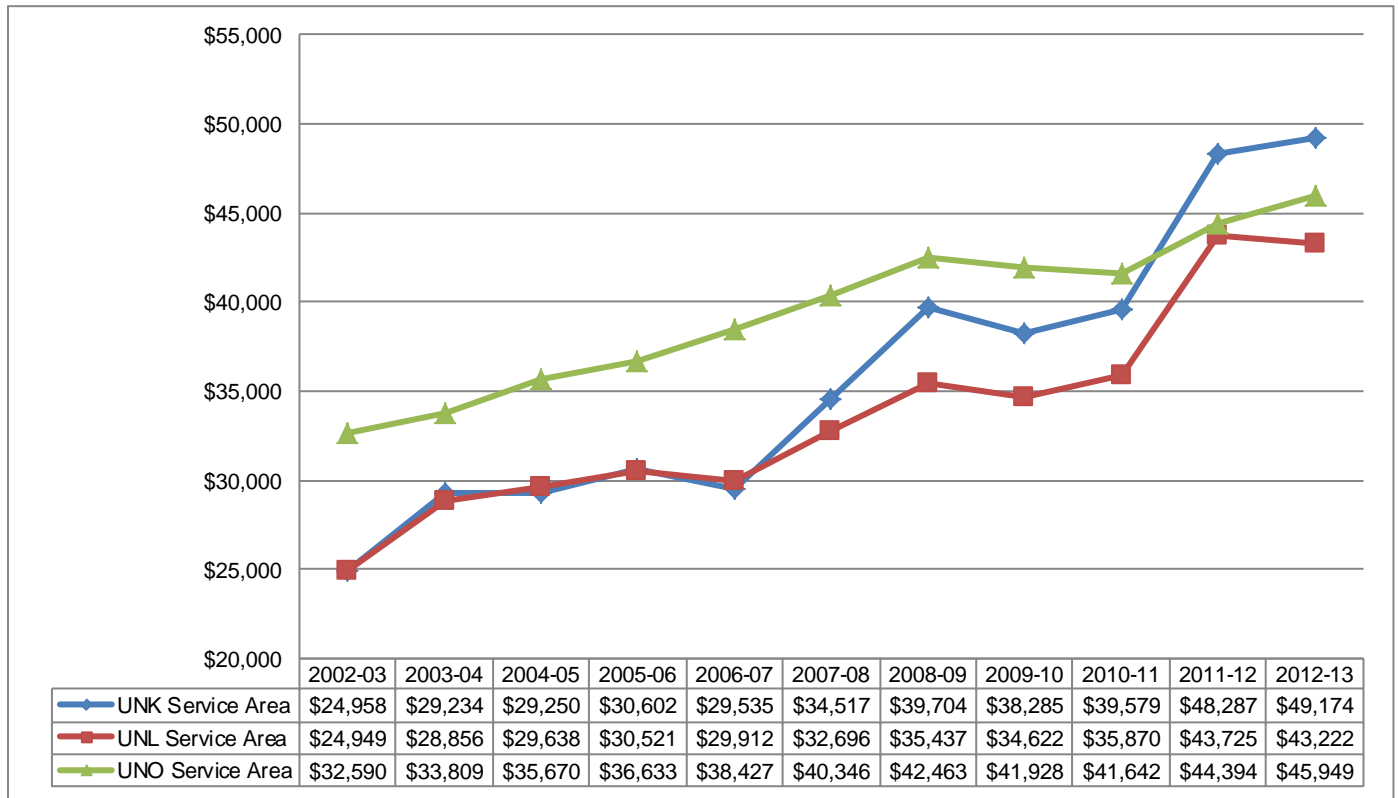

From 2002-03 to 2012-13, the per capita income of families increased:

- 97% within the University of Nebraska at Kearney service area
- 73% within the University of Nebraska-Lincoln service area
- 41% within the University of Nebraska at Omaha service area

From 2007-08 to 2012-13, the per capita income of families increased:

- 42% within the University of Nebraska at Kearney service area
- 32% within the University of Nebraska-Lincoln service area
- 14% within the University of Nebraska at Omaha service area

University of Nebraska: Tuition and Fees as a Percentage of Per Capita Income

Tuition and mandatory fees can be calculated as a percentage of the per capita income within the service area of each of the University of Nebraska campuses. Between 2002-03 and 2012-13, a higher percentage of per capita income was required to pay tuition and mandatory fees at two of the three campuses. For example, the tuition and mandatory fees at the University of Nebraska at Kearney in 2002-03 equaled 13.6% of per capita income in the University’s service area. In 2012-13, the percentage decreased to 13.3% of per capita income. The percentage changes for the University of Nebraska campuses are shown in the following chart.

Percentage of Families’ Per Capita Income Required to Pay Undergraduate Resident Tuition and Mandatory Fees at the University of Nebraska 2002-03 to 2012-13

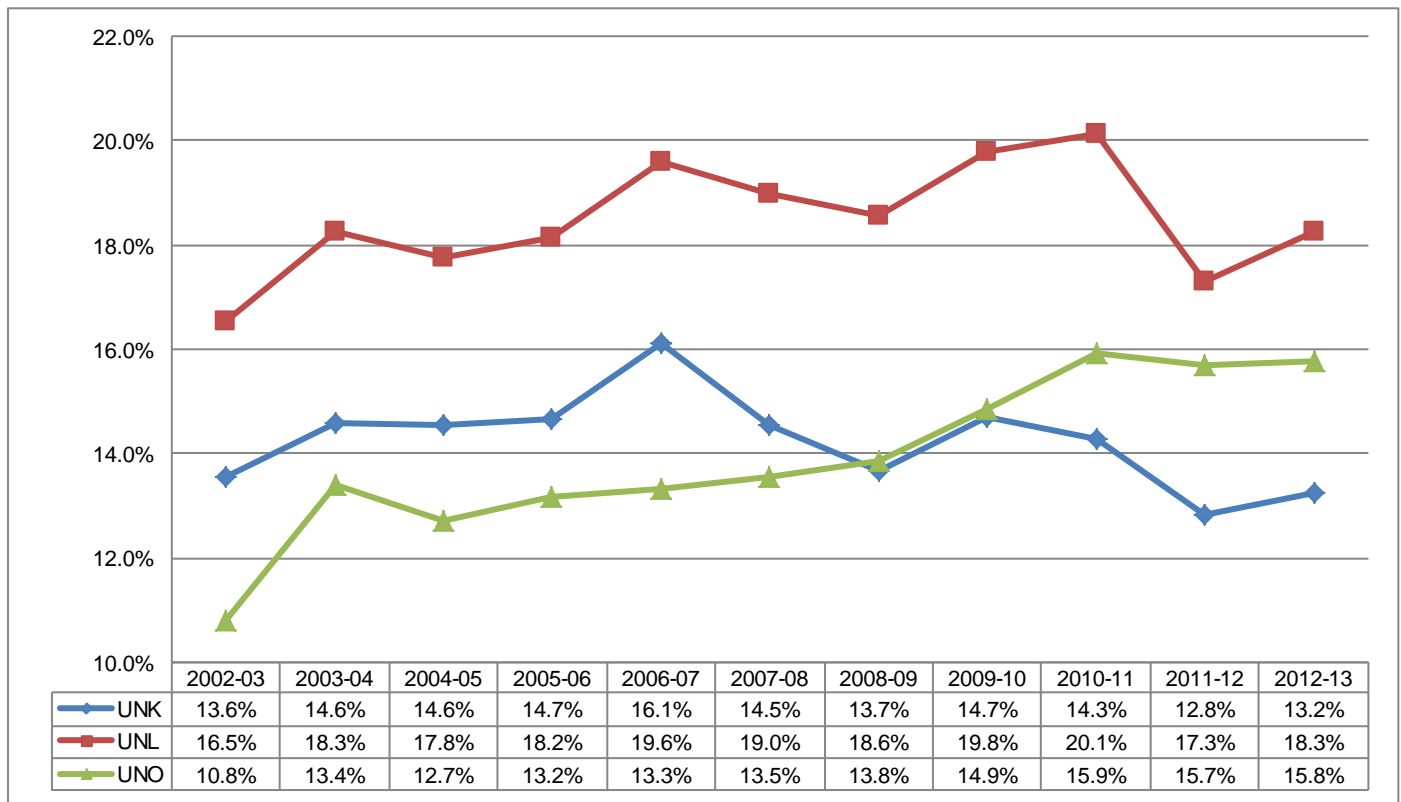

STATE INVESTMENT IN HIGHER EDUCATION

“States are looking around at ways to reduce the burden on students of getting degrees without increasing the burden on the states. That will continue as a trend for a while. The real challenge, I think, for colleges and universities, is finding a way to reduce the cost of a degree.”

George Pernsteiner, President

State Higher Education Executive Officers (SHEEO)

”Students Paying Bigger Share of Public College Costs”, Adrienne Lu, Staff Writer,
The Pew Charitable Trusts, May 15, 2014

On February 17, 2009, President Obama signed into law the American Recovery and Reinvestment Act (ARRA). The Act had three main goals: create new jobs and save existing jobs; spur economic activity and invest in long-term growth; and foster accountability and transparency in government spending by providing more than \$700 billion dollars in federal spending to individuals, states and other localities (Recovery.gov). Of the funds sent to states, \$5.9 billion was used by states to restore the level of state support for public higher education during the 2009-10 and 2010-11 academic years. (Center for the Study of Education Policy, 2014).

From FY09 to FY14, when looking strictly at state funds, 32 states saw a reduction in funding for higher education. When taking into account the states that used stimulus funds to supplement state funding, a total of 36 states saw a decrease in higher education funding. However, funding for higher education is looking positive. From FY13 to FY14, only 10 states decreased their funding for higher education. (Center for the Study of Education Policy, 2014).

This section of the report covers two topics: appropriation comparisons within Nebraska and appropriation comparisons with other states.

Appropriation Comparisons within the State

The following information looks at state appropriation per full-time equivalent (FTE) student. The dollar amounts exclude funds appropriated or re-appropriated for tuition and capital appropriations. To arrive at the appropriation per full-time student, the base state appropriation is divided by the number of full-time equivalent students at the institution. (Note: Enrollment decreases can therefore lead to increases in appropriations per full-time equivalent student, and vice versa.)

In addition to state appropriations, the community colleges receive income from property taxes; therefore, this report provides two additional sets of data, one that shows the amount of property tax income received by each community college and one in which the state appropriation and property taxes are added together to derive a total state-and-local appropriation per full-time equivalent student within the community college sector.

Appropriations to community colleges are based on a set amount of funding with any additional appropriation based on requests submitted by the college. Appropriations for the State Colleges and the University of Nebraska are based on identified needs.

Community Colleges

State Appropriation per FTE Student at Nebraska's Community Colleges 2003-04 to 2013-14

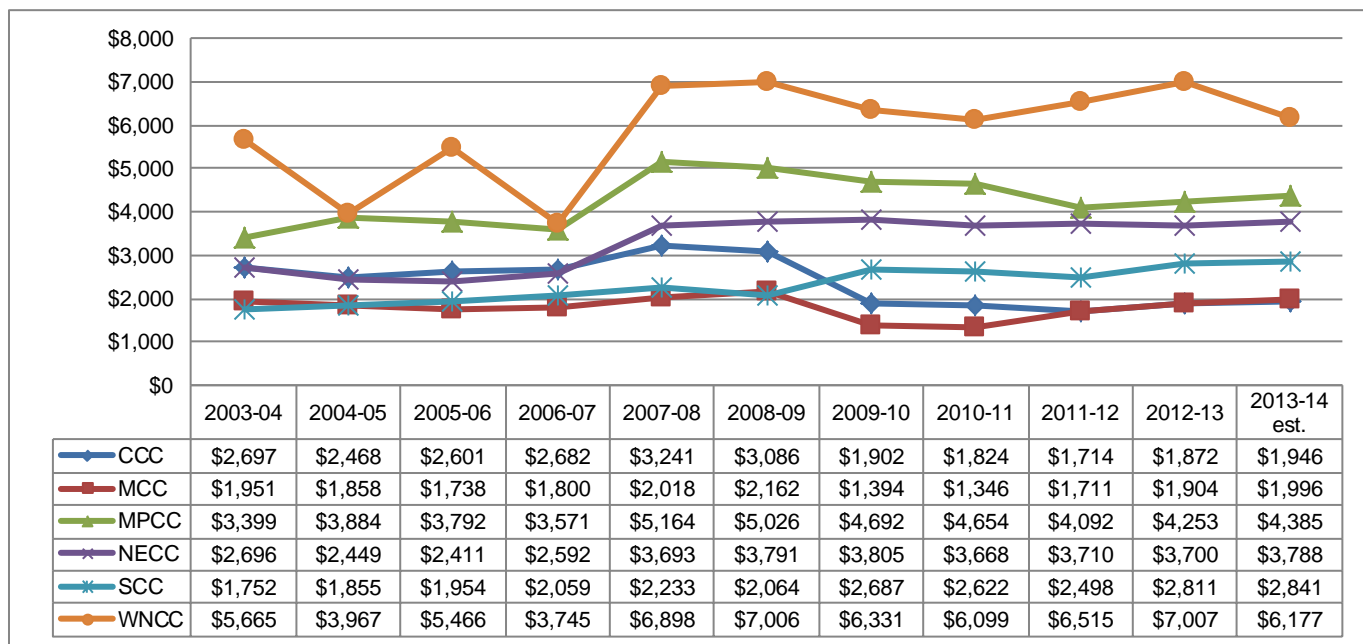

From 2003-04 to 2013-14, state appropriations per full-time equivalent student at Nebraska's community colleges:

- increased 62% at Southeast Community College
- increased 40% at Northeast Community College
- increased 29% at Mid-Plains Community College
- increased 9% at Western Nebraska Community College
- increased 2% at Metropolitan Community College
- **decreased** 28% at Central Community College

From 2008-09 to 2013-14, state appropriations per full-time equivalent student at Nebraska's community colleges:

- increased 38% at Southeast Community College
- showed no change at Northeast Community College
- **decreased** 8% at Metropolitan Community College
- **decreased** 12% at Western Nebraska Community College
- **decreased** 13% at Mid-Plains Community College
- **decreased** 37% at Central Community College

For state appropriation per full-time equivalent student in 2013-14, when compared to their peers:

- Central Community College ranks 10th out of 11
- Metropolitan Community College ranks 8th out of 11
- Mid-Plains Community College ranks 4th out of 11
- Northeast Community College ranks 4th out of 11
- Southeast Community College ranks 5th out of 11
- Western Nebraska Community College ranks 3rd out of 11

More detailed information can be found in the appendix beginning on page 48.

Property Tax Income per FTE Student at Nebraska's Community Colleges 2003-04 to 2013-14

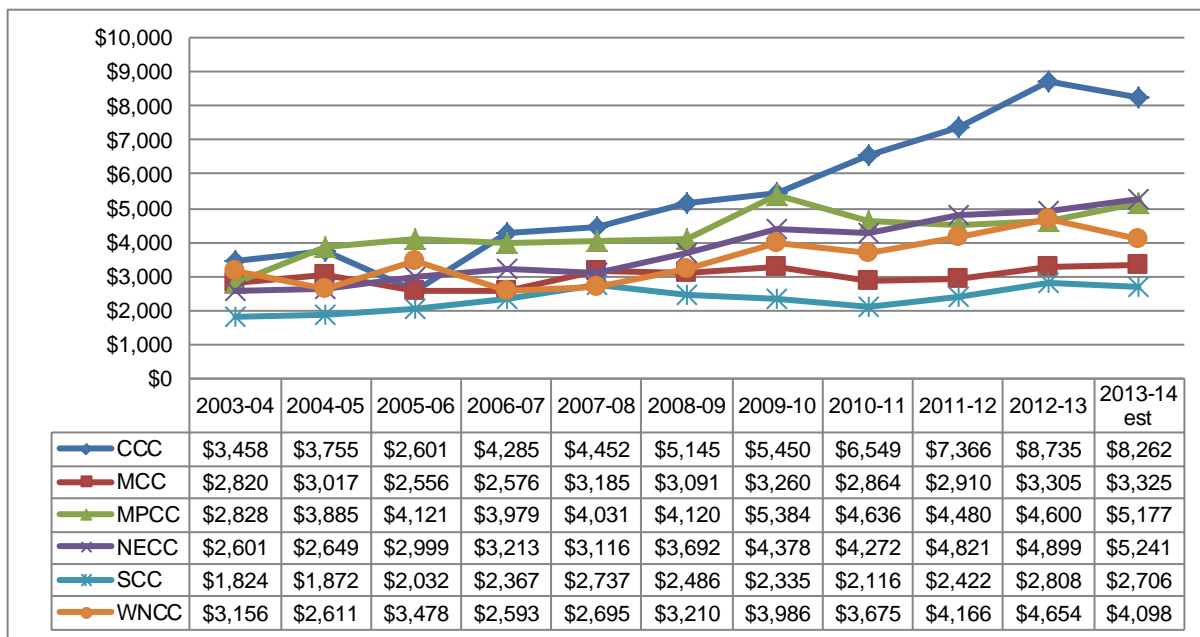

From 2003-04 to 2013-14, property tax income per full-time equivalent student at Nebraska's community colleges increased:

- 139% at Central Community College
- 101% at Northeast Community College
- 83% at Mid-Plains Community College
- 48% at Southeast Community College
- 30% at Western Nebraska Community College
- 18% at Metropolitan Community College

From 2008-09 to 2013-14, property tax income per full-time equivalent student at Nebraska's community colleges:

- increased 61% at Central Community College
- increased 42% at Northeast Community College
- increased 28% at Western Nebraska Community College
- increased 26% at Mid-Plains Community College
- increased 9% at Southeast Community College
- increased 8% at Metropolitan Community College

For property tax income per full-time equivalent student in 2013-14, when compared to their peers:

- Central Community College ranks 1st out of 11
- Metropolitan Community College ranks 4th out of 11
- Mid-Plains Community College ranks 2nd out of 11
- Northeast Community College ranks 2nd out of 11
- Southeast Community College ranks 5th out of 11
- Western Nebraska Community College ranks 5th out of 11

More detailed information can be found in the appendix beginning on page 48.

State Appropriation and Property Tax Income per FTE Student at Nebraska's Community Colleges 2003-04 to 2013-14

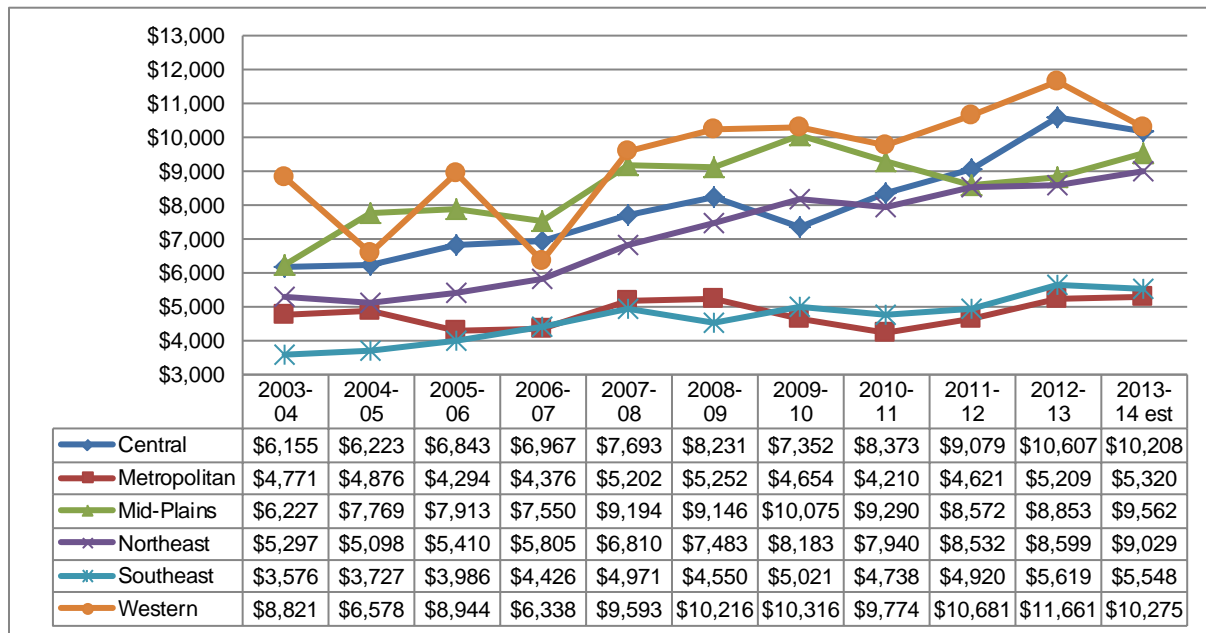

From 2003-04 to 2013-14, state appropriations and property tax income per full-time equivalent student at Nebraska's community colleges:

- increased 70% at Northeast Community College
- increased 66% at Central Community College
- increased 55% at Southeast Community College
- increased 54% at Mid-Plains Community College
- increased 16% at Western Nebraska Community College
- increased 12% at Metropolitan Community College

From 2008-09 to 2013-14, state appropriations and property tax income per full-time equivalent student at Nebraska's community colleges:

- increased 24% at Central Community College
- increased 22% at Southeast Community College
- increased 21% at Northeast Community College
- increased 5% at Mid-Plains Community College
- increased 1% at Metropolitan Community College
- increased 1% at Western Nebraska Community College

For state and local appropriation per full-time equivalent student in 2013-14, when compared to their peers:

- Central Community College ranks 2nd out of 11
- Metropolitan Community College ranks 4th out of 11
- Mid-Plains Community College ranks 2nd out of 11
- Northeast Community College ranks 3rd out of 11
- Southeast Community College ranks 4th out of 11
- Western Nebraska Community College ranks 2nd out of 11

More detailed information can be found in the appendix beginning on page 48.

State Colleges

**State Appropriation per FTE Student at Nebraska’s State Colleges
2003-04 to 2013-14**

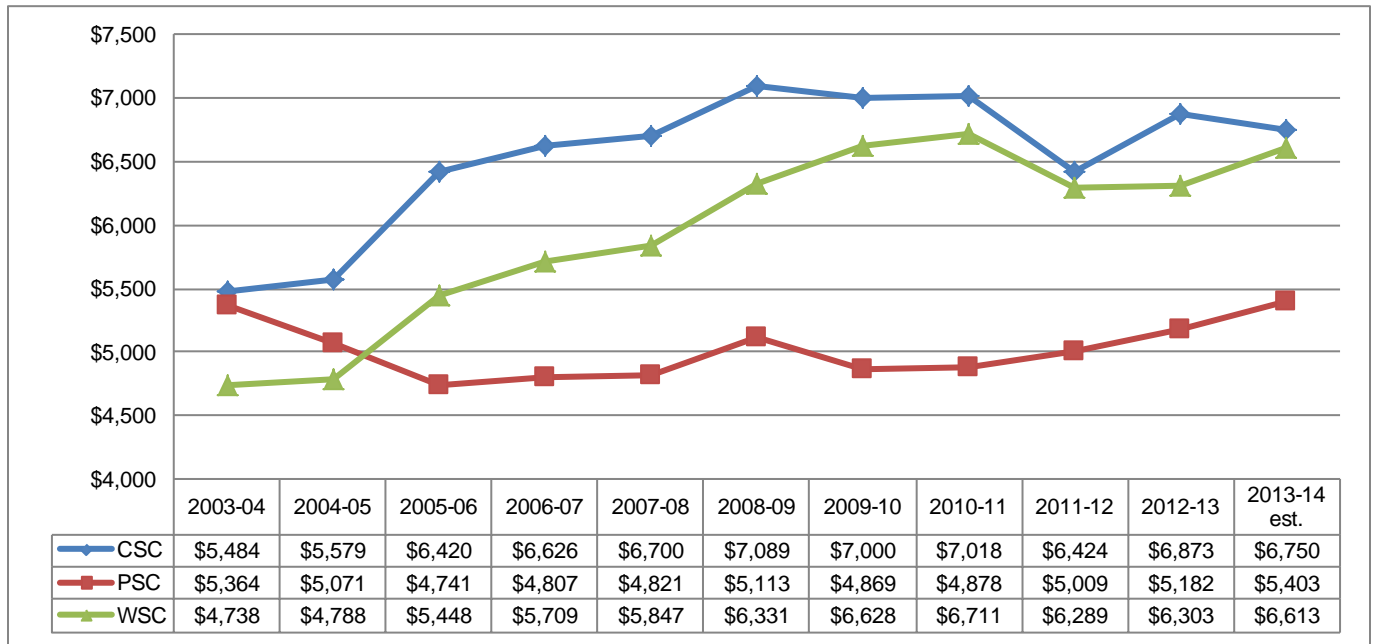

From 2003-04 to 2013-14, state appropriations per full-time equivalent student at Nebraska’s state colleges:

- increased 40% at Wayne State College
- increased 23% at Chadron State College
- increased 1% at Peru State College

From 2008-09 to 2013-14, state appropriations per full-time equivalent student at Nebraska’s state colleges:

- increased 6% at Peru State College
- increased 4% at Wayne State College
- **decreased** 5% at Chadron State College

For state appropriation per full-time equivalent student in 2013-14, when compared to their peers:

- Chadron State College ranks 3rd out of 10
- Peru State College ranks 4th out of 11
- Wayne State College ranks 3rd out of 10

More detailed information can be found in the appendix beginning on page 223.

University of Nebraska

**State Appropriation per FTE Student at the University of Nebraska Campuses
(excluding UNMC) 2003-04 to 2013-14**

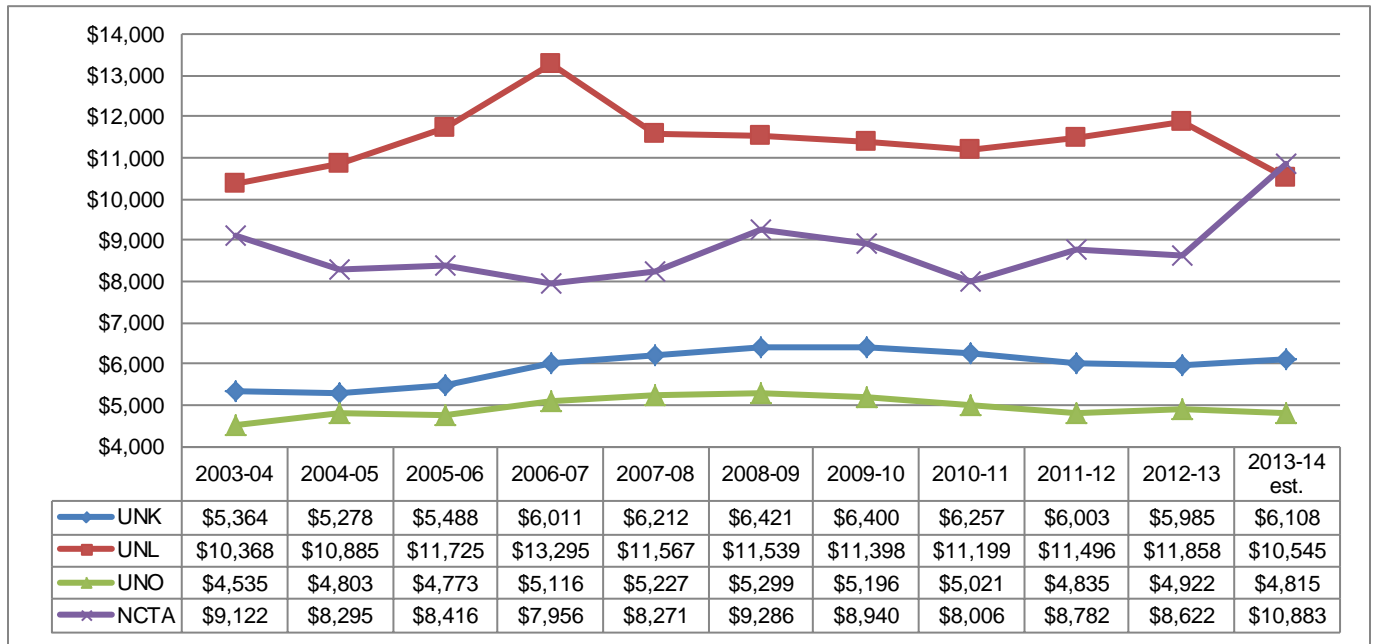

From 2003-04 to 2013-14, state appropriations per full-time equivalent student at the University of Nebraska campuses:

- increased 19% at the Nebraska College of Technical Agriculture
- increased 14% at the University of Nebraska at Kearney
- increased 6% at the University of Nebraska at Omaha
- increased 2% at the University of Nebraska-Lincoln¹

From 2008-09 to 2013-14, state appropriations per full-time equivalent student at the University of Nebraska campuses:

- increased 17% at the Nebraska College of Technical Agriculture
- **decreased** 5% at the University of Nebraska at Kearney
- **decreased** 9% at the University of Nebraska-Lincoln
- **decreased** 9% at the University of Nebraska at Omaha

¹ Note: UNL has a far higher percentage of graduate students than the Kearney and Omaha campuses.

For state appropriation per full-time equivalent student in 2013-14, when compared to their peers:

- the University of Nebraska at Kearney ranks 3rd out of 10
- the University of Nebraska-Lincoln ranks 3rd out of 13
- the University of Nebraska at Omaha ranks 5th out of 10

More detailed information can be found in the appendix beginning on page 262.

One of the major statewide goals in Nebraska's *Comprehensive Plan* states that:

Nebraska will value higher education and support its investment in public higher education through fair and reliable funding policies that provide appropriate levels of support to enable institutions to excel and meet the educational needs of the State and its students (Coordinating Commission for Postsecondary Education, 2000).

The State of Nebraska has been strongly supportive of higher education. In direct financial terms, in FY14 Nebraska's appropriation of state tax dollars for higher education operating expenses was \$688,173,035. This represents a 4 percent increase over FY13. The nation averaged a 6 percent increase from FY13 to FY14.

Additionally, the \$688,173,035 represents a 6 percent increase over five years (FY09 to FY14) when stimulus funds are taken into account, which places Nebraska 6th in the nation for that period. Nationally, states decreased their appropriations by an average of 4 percent during that same period. When stimulus funds are not taken into account, the nation saw a total 1 percent decrease in funding for higher education; Nebraska ranked 7th in the nation (note: Nebraska did not apply any of its federal stimulus funds directly to postsecondary education) (Center for the Study of Education Policy, 2014).

Other ways to measure a state's investment in higher education include appropriations per \$1,000 in personal income, and appropriations per capita. For FY14, Nebraska's appropriation per \$1,000 of personal income was \$8.07, which is an increase over FY13's funding per \$1,000 of personal income from \$7.92. The \$8.07 ranked Nebraska 9th in the nation and was significantly higher than the national average of \$5.45. (Center for the Study of Education Policy, 2014)

Additionally, for FY14, Nebraska's appropriation per capita was \$368.30, an increase over FY13's amount of \$355.50. The FY14 amount was significantly higher than the national average of \$241.66 and ranked Nebraska 7th in the nation. (Center for the Study of Education Policy, 2014).

FINANCIAL AID FOR HIGHER EDUCATION

“Financial aid is the poor stepchild of the budget process. It’s all about guilt when it ought to be an integral part of the funding.”

David A. Longanecker, Executive Director, Western Interstate Commission for Higher Education

“Dreams Detoured,” Lumina Foundation Focus, Fall 2005

The federal government provides the majority of financial aid for students in postsecondary education. Overall, that funding totaled \$170 billion in 2012-13 (The College Board, 2013). The U.S. Department of Education (ED) publishes a comprehensive source of information about federal student aid programs. The information can be found at <https://studentaid.ed.gov/>.

Funds from the following financial aid programs are potentially available to Nebraska postsecondary students¹:

- Federal Pell Grant:** Federal Pell Grants are awarded to undergraduates who have not earned a bachelor’s degree and who demonstrate high financial need. Pell Grants do not have to be repaid. The award range for Pell Grants for the award year 2013-14 academic year was \$568 to \$5,645.

Federal Pell Grants awarded to Students at Nebraska's Community Colleges 2003-04 to 2013-14

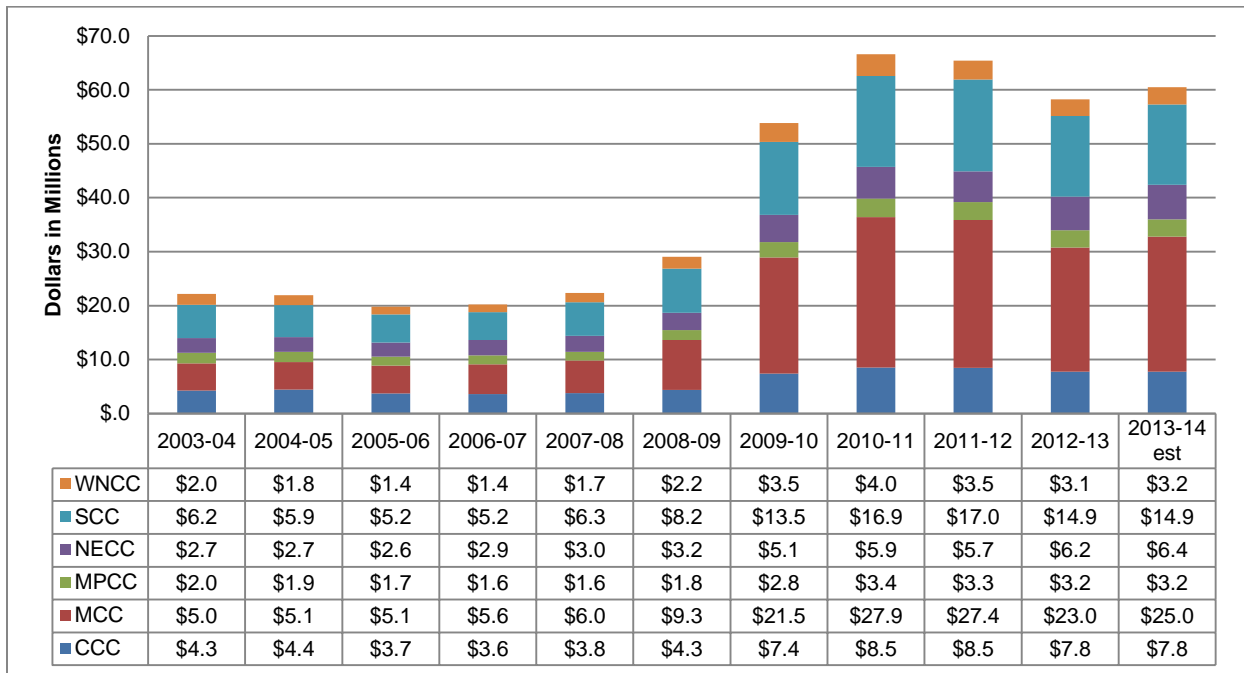

¹ 2013-14 estimated financial aid obtained from Supplemental Budget Forms submitted to CCPE, October 2013.

Federal Pell Grants awarded to Students at Nebraska's State Colleges 2003-04 to 2013-14

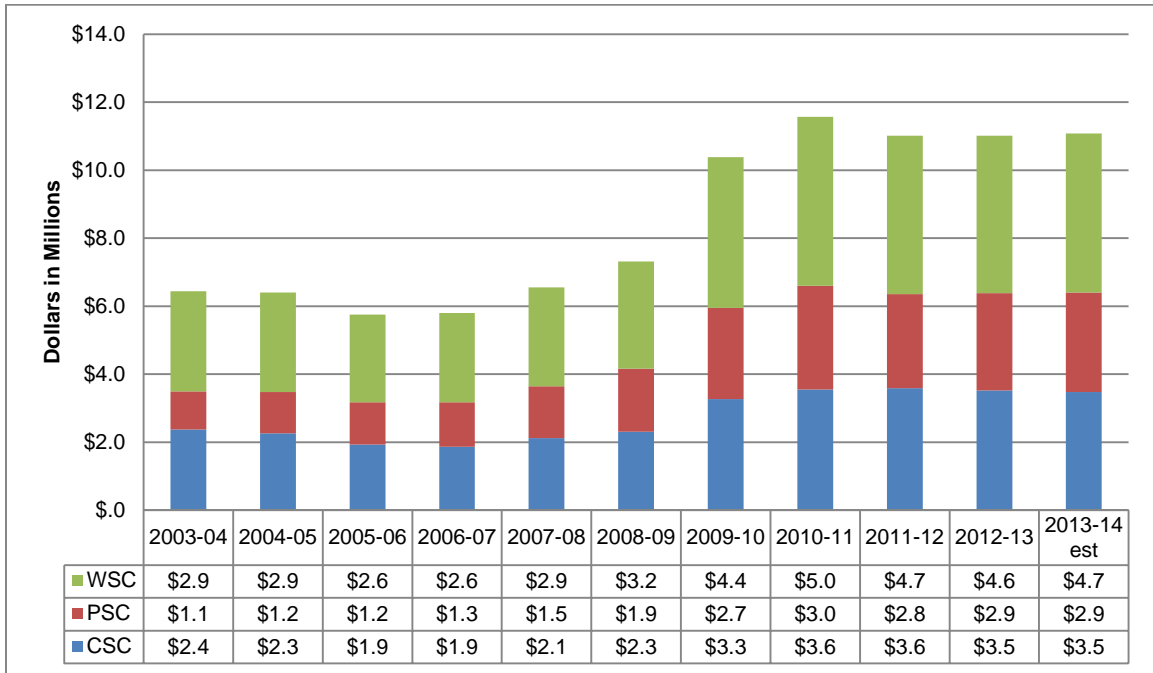

Federal Pell Grants awarded to Students at University of Nebraska campuses 2003-04 to 2013-14

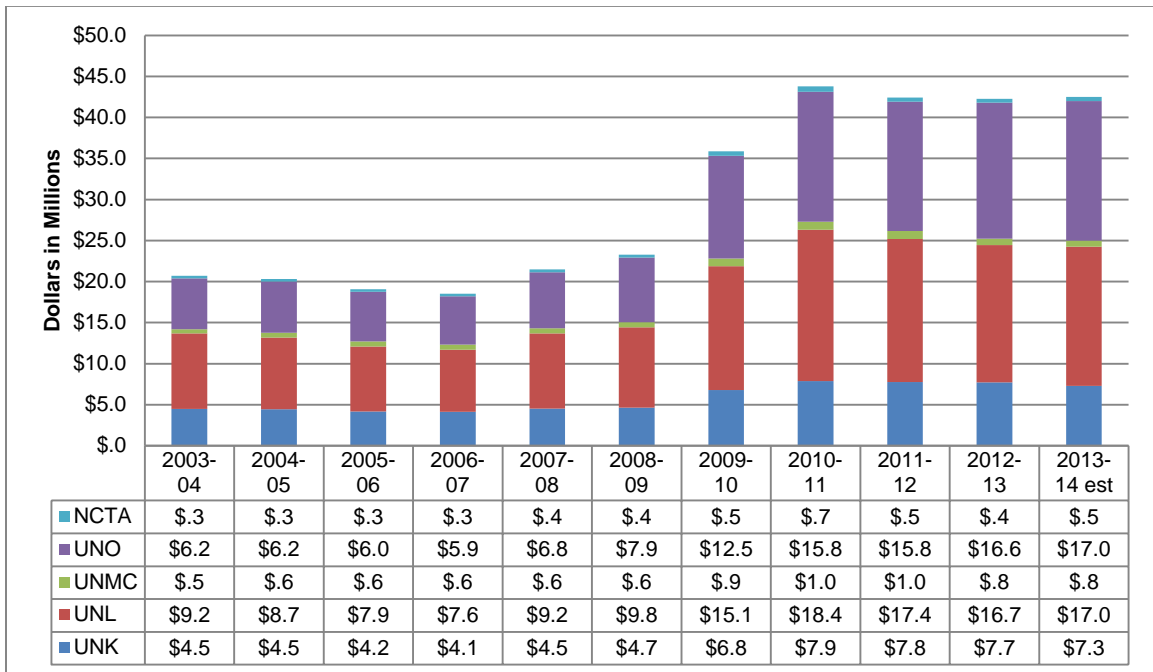

- Federal Supplemental Educational Opportunity Grant (FSEOG):**
 Undergraduate students who have exceptional need and who have not received a bachelor’s degree are eligible to receive the FSEOG. FSEOG awards can range from \$100 to \$4,000 and do not have to be repaid, but awards are subject to the availability of funds at a student’s institution.

Federal Supplemental Opportunity Grants awarded to Students at Nebraska’s Community Colleges 2003-04 to 2013-14

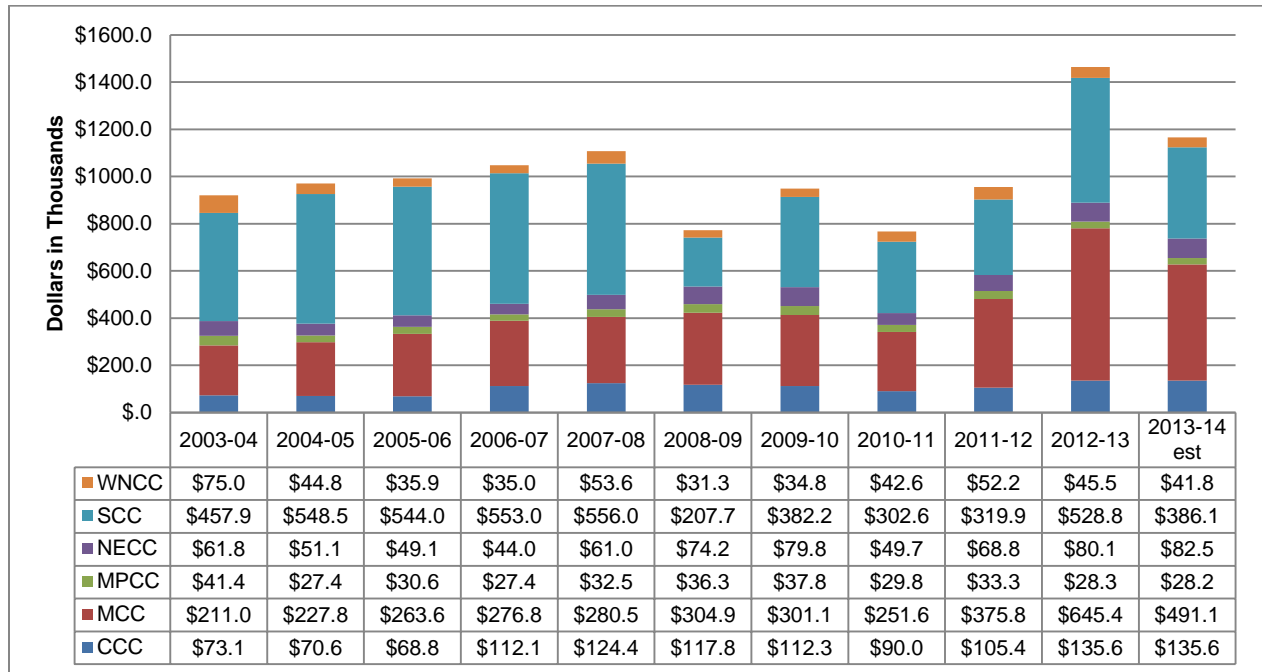

Federal Supplemental Opportunity Grants awarded to Students at Nebraska's State Colleges 2003-04 to 2013-14

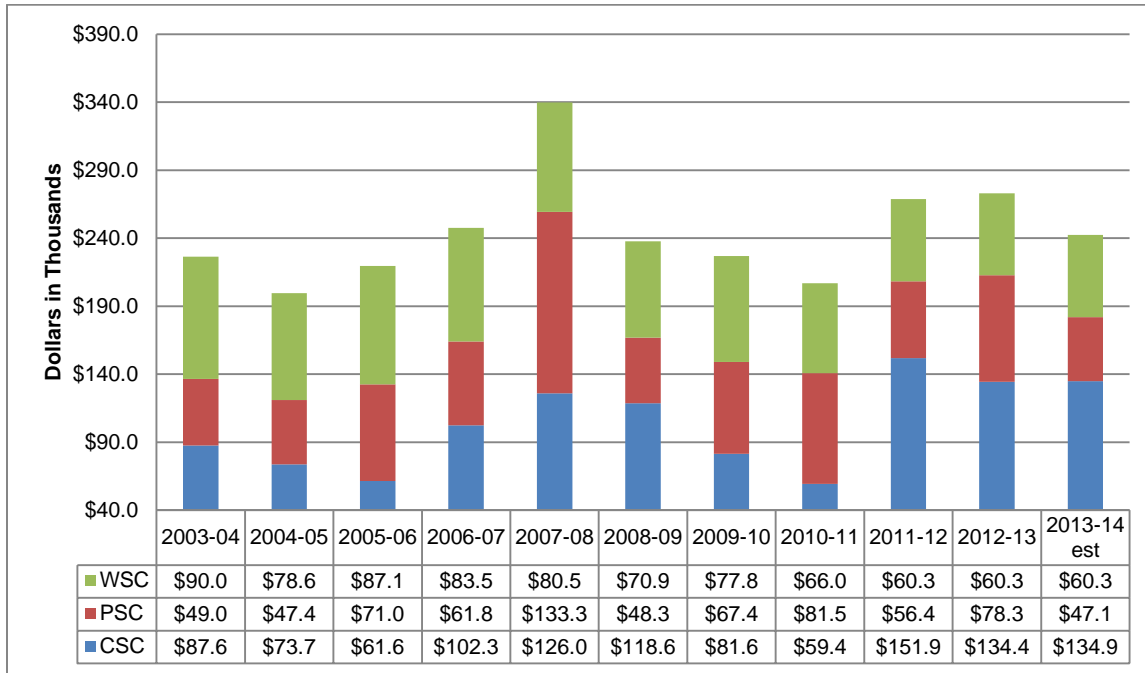

Federal Supplemental Opportunity Grants awarded to Students at University of Nebraska campuses 2003-04 to 2013-14

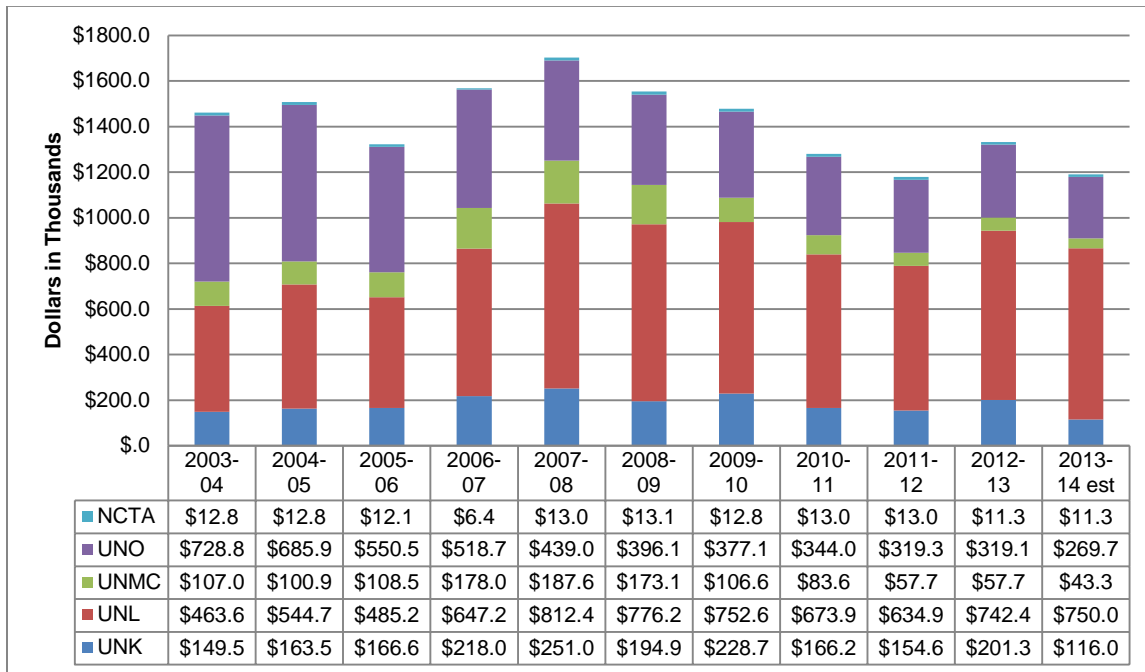

- Teacher Education Assistance for College and Higher Education Grants (TEACH):** The TEACH grant program was established by the federal government under the College Cost Reduction and Access Act (CCRAA) in 2007 to benefit current and prospective teachers. Students may be awarded up to \$4,000 per academic year. Undergraduate and post-baccalaureate students may receive up to a total of \$16,000, while graduate students may receive up to \$8,000. Eligible students must be currently completing or planning to complete coursework necessary to begin a career in teaching. There are, however, graduate degree alternatives for teachers or retirees with experience in a teacher shortage area. To be considered for a grant, a student must have a score above the 75th percentile on an admissions test, such as SAT, ACE or GRE, or at least a 3.25 GPA. Students must sign an understanding of terms document to certify they understand the terms of the grant and the teaching service requirements. The student must teach full time for at least four years within eight years of completing the program at a Title I school as a highly qualified teacher and/or in a specified subject area (mathematics, science, foreign language, bilingual education, special education, reading or another “high need” field as designated by the state). If the service requirement is not met, the grant must be repaid as an unsubsidized direct Stafford Loan with interest from the date(s) of original disbursement.

Federal TEACH Grants awarded to Students at Nebraska’s State Colleges 2008-09 to 2013-14



**Federal TEACH Grants awarded to Students at
University of Nebraska campuses (excluding UNMC and NCTA)
2008-09 to 2013-14**

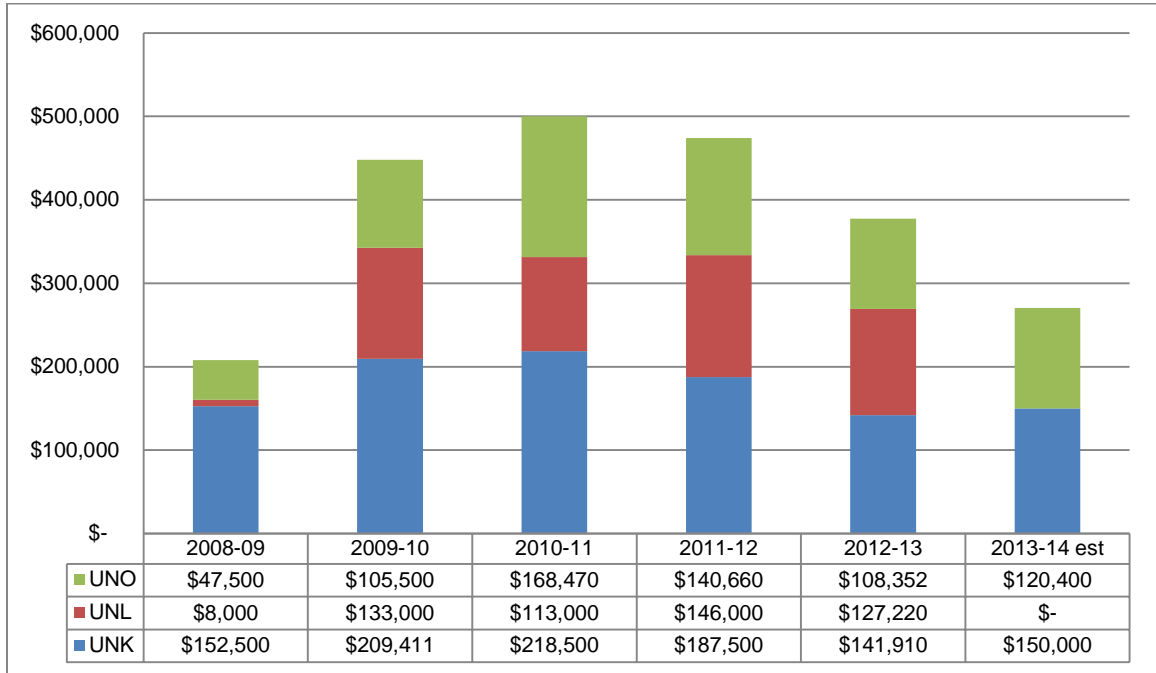

- Nebraska Opportunity Grant (NOG)¹:** State grants are awarded to Nebraska-resident students attending eligible Nebraska postsecondary institutions who demonstrate financial need. Funding for the grant through the 2010-11 academic year came from both the federal government through its Leveraging Educational Assistance Partnership (LEAP) and Special Leveraging Educational Assistance Partnership (SLEAP) program authorizations and from the state through the Nebraska Lottery and the state’s general fund. Effective with the 2011-12 academic year the grant is funded only through the Nebraska Lottery and the state’s general fund.

Nebraska Opportunity Grants awarded to Students at Nebraska’s Community Colleges 2003-04 to 2013-14

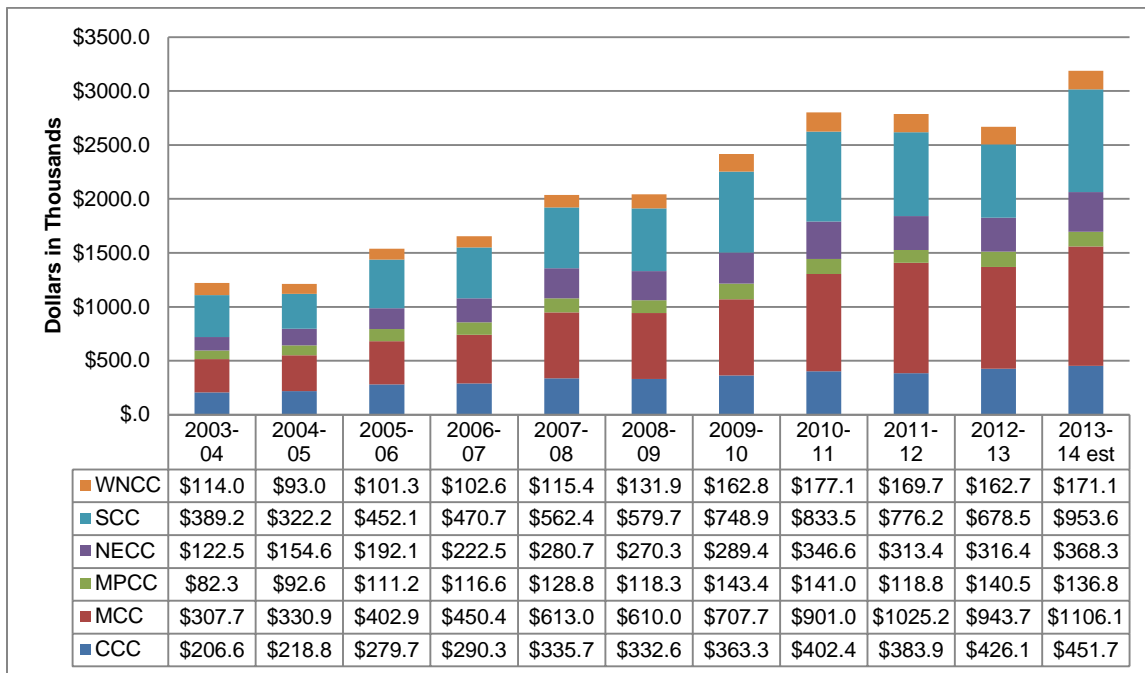

¹ The Nebraska Opportunity Grant, previously named the Nebraska State Grant, was first awarded to students during the 2003-04 academic year. Grant funds were awarded prior to 2003-04 under three different grant programs. The following graphs represent funding only awarded to students attending public institutions. NOG funds were also awarded to students attending private nonprofit and private for-profit institutions. See page 87 for additional information.

Nebraska Opportunity Grants awarded to Students at Nebraska's State Colleges 2003-04 to 2013-14

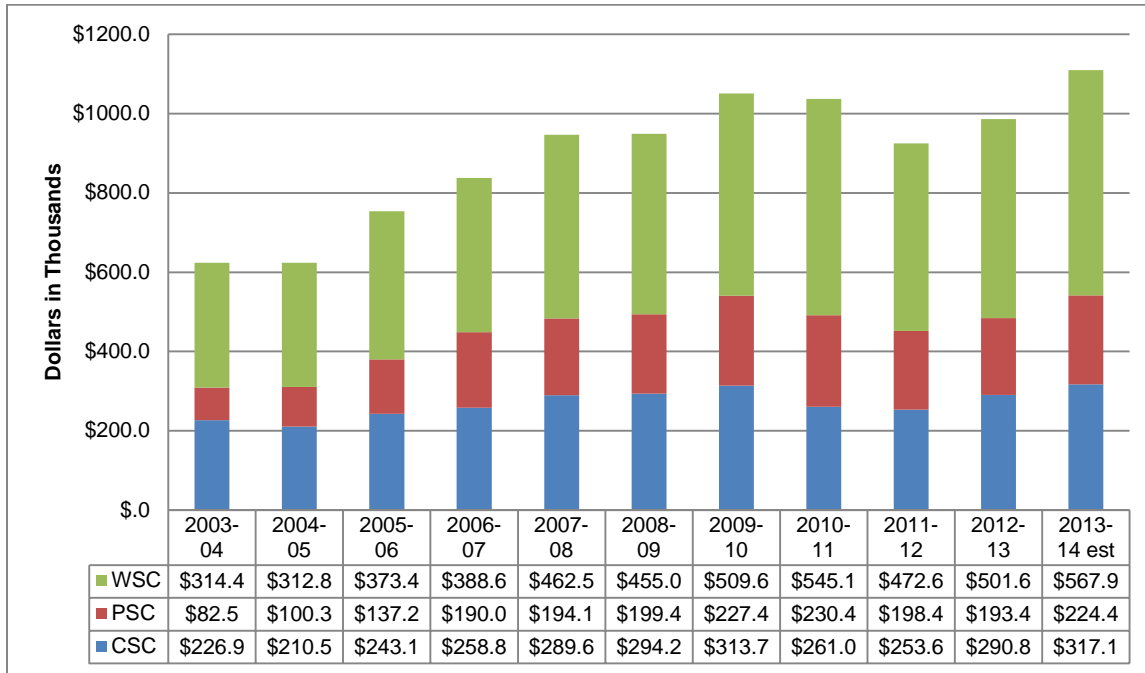

Nebraska Opportunity Grants awarded to Students at University of Nebraska campuses 2003-04 to 2013-14

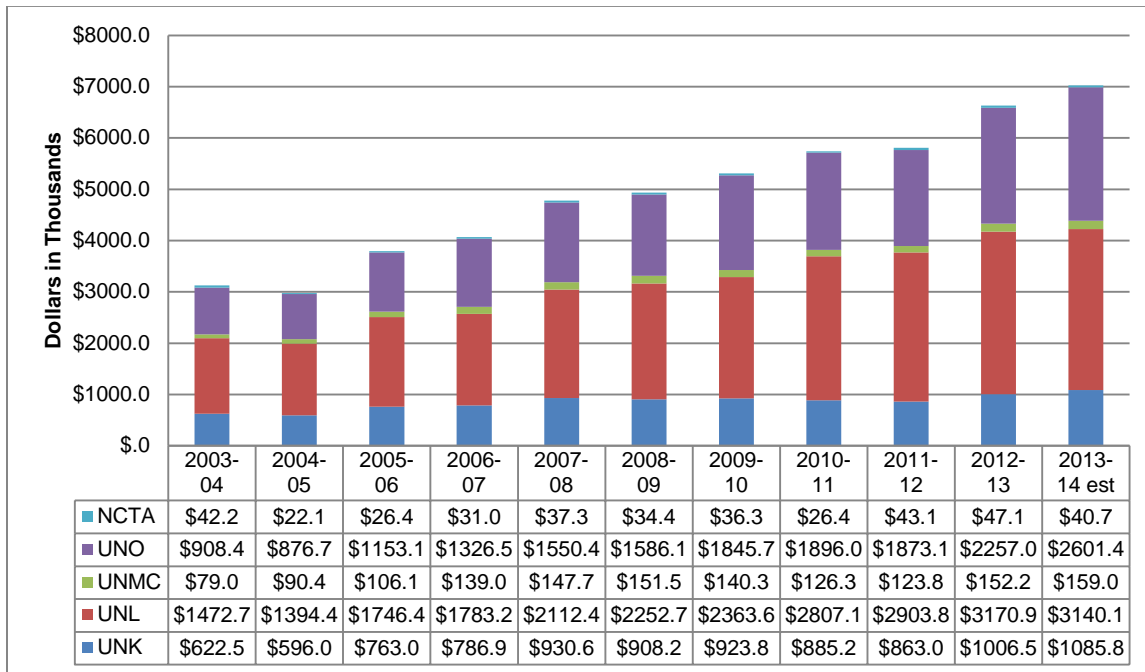

- Federal Workstudy (FWS):** The FWS provides on- and off-campus jobs for graduate and undergraduate students who demonstrate financial need. Work-study amounts awarded vary from institution to institution.

**Federal Workstudy awarded to Students at
Nebraska’s Community Colleges 2003-04 to 2013-14**

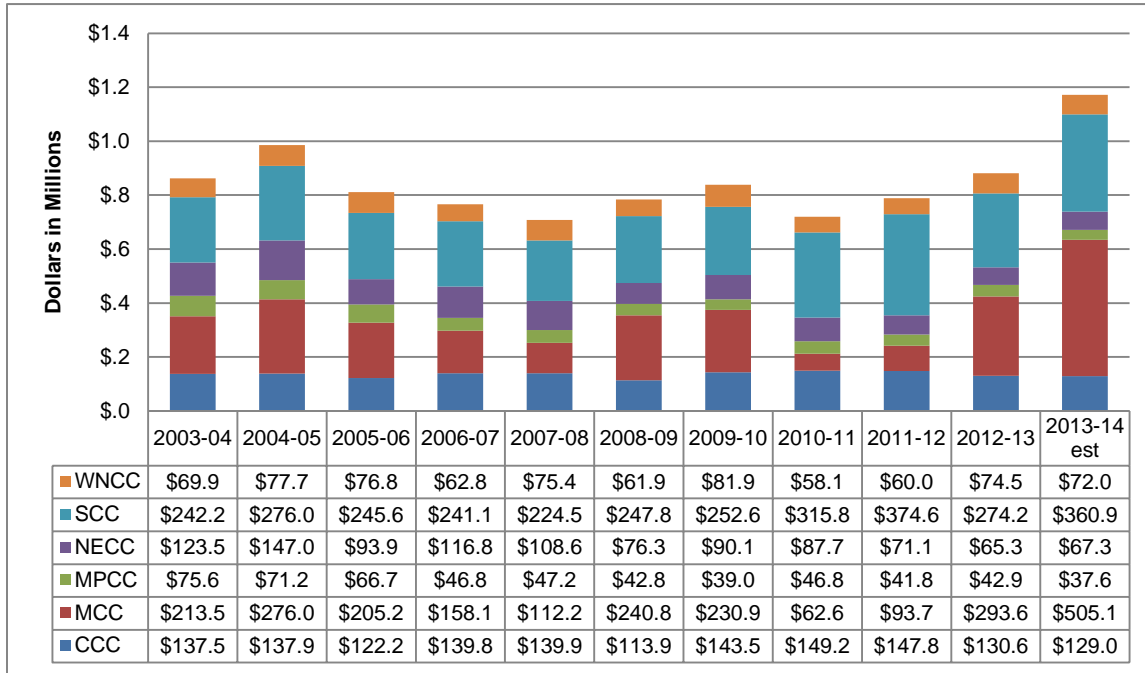

**Federal Workstudy awarded to Students at
Nebraska’s State Colleges 2003-04 to 2013-14**



Federal Workstudy awarded to Students at University of Nebraska campuses 2003-04 to 2013-14

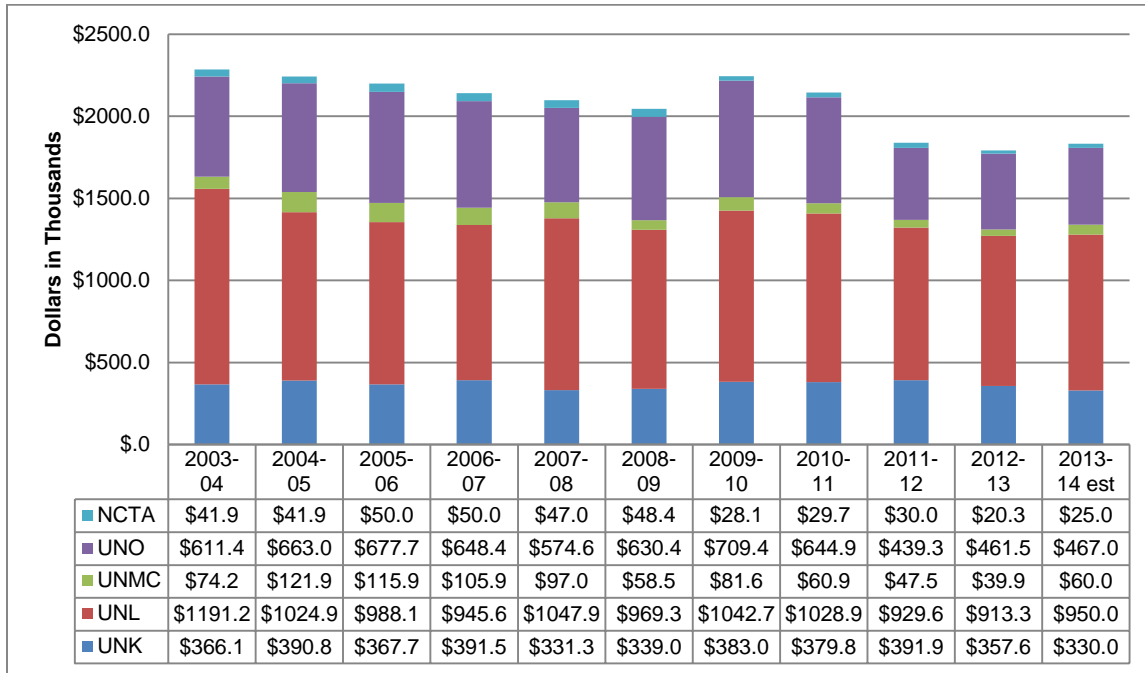

- Federal Perkins Loan:** Perkins Loans are fixed, low-interest (5 percent) loans available to graduate and undergraduate students with financial need. Undergraduate students may borrow up to \$4,000 per year, and graduate students may borrow up to \$6,000 per year, depending on the availability of funds at their institution¹.

Federal Perkins Loans awarded to Students at Nebraska’s State Colleges 2003-04 to 2013-14

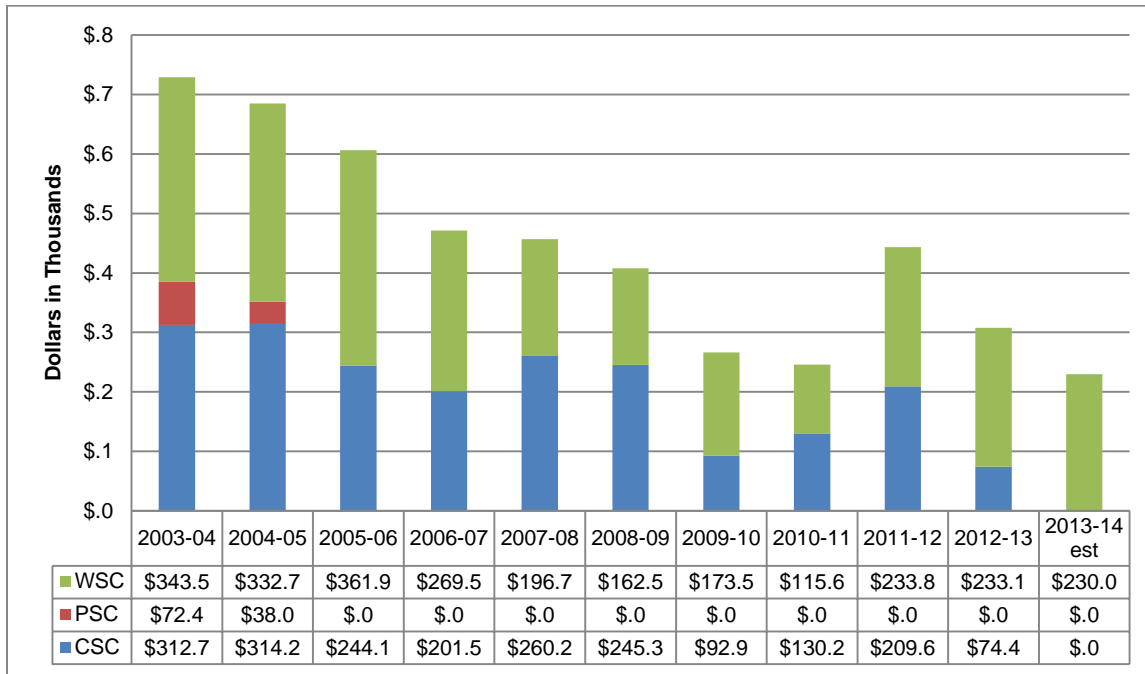

¹ Currently, none of Nebraska’s community colleges participate in the Perkins Loan program.

Federal Perkins Loans awarded to Students at University of Nebraska campuses 2003-04 to 2013-14

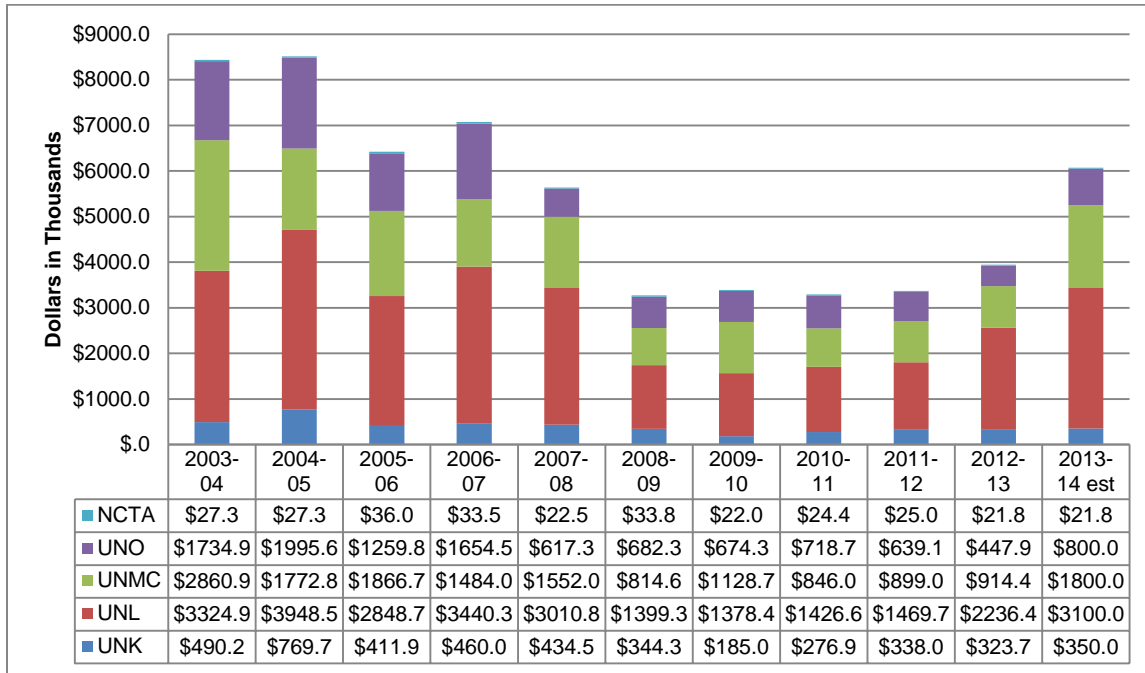

- **Federal Subsidized (Sub) and Unsubsidized (Unsub) Stafford Loans:**
Stafford Loans are available to undergraduate and graduate students. Students must demonstrate financial need in order to qualify for a Subsidized Stafford Loan, for which the federal government pays the interest while the student is in school. Unsubsidized Stafford Loans are available to all students, but borrowers are responsible for the interest while in school. Loan limits for Stafford Loans range from \$3,500 to \$20,500, depending on grade level and dependency status.

Federal Subsidized Loans awarded to Students at Nebraska's Community Colleges 2003-04 to 2013-14

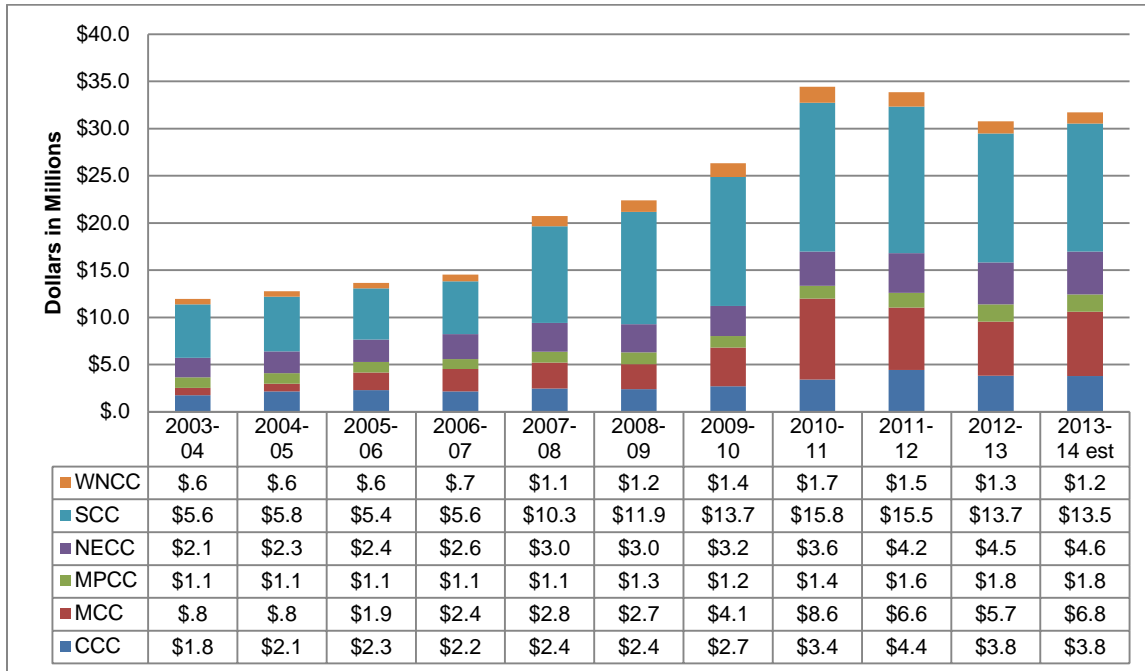

Federal Unsubsidized Loans awarded to Students at Nebraska's Community Colleges 2003-04 to 2013-14

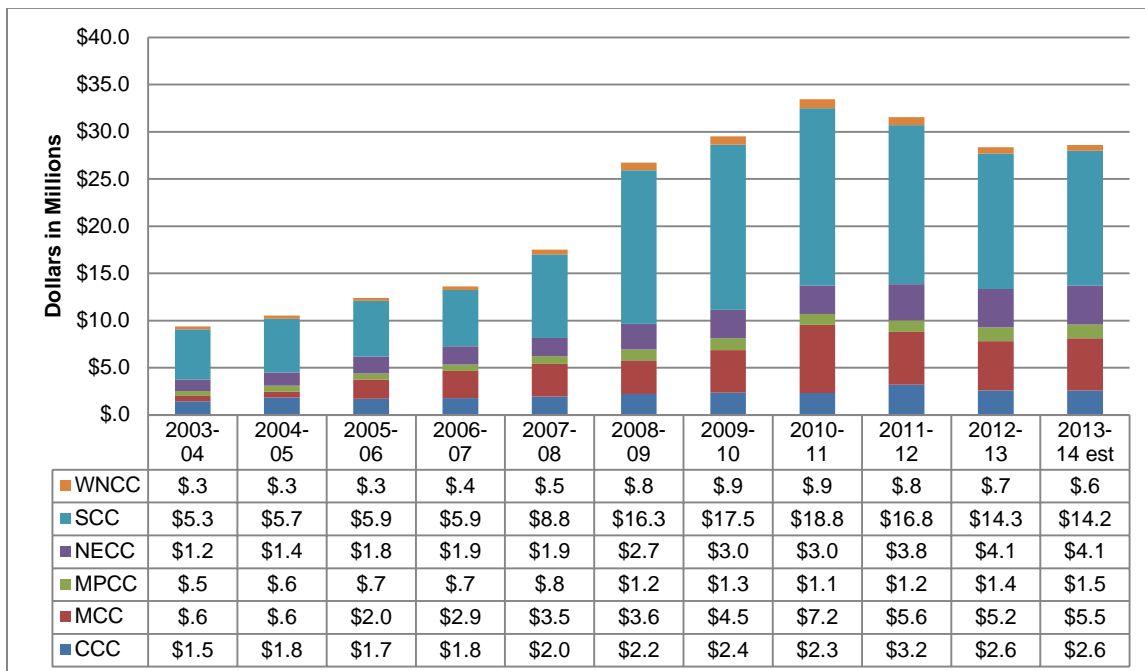

Federal Subsidized Loans awarded to Students at Nebraska's State Colleges 2003-04 to 2013-14¹

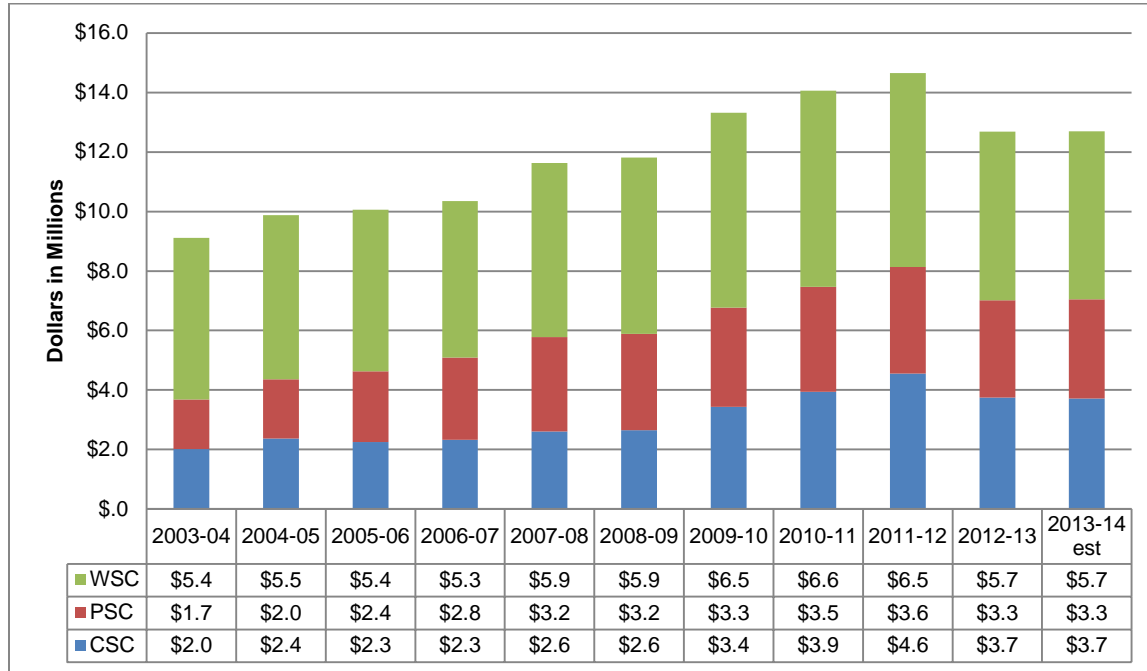

Federal Unsubsidized Loans awarded to Students at Nebraska's State Colleges 2003-04 to 2013-14



¹ Effective with the 2012-13 academic year graduate students were no longer eligible to receive subsidized loans, which led to a decrease in subsidized borrowing and increase in unsubsidized borrowing.

Federal Subsidized Loans awarded to Students at University of Nebraska campuses 2003-04 to 2013-14¹

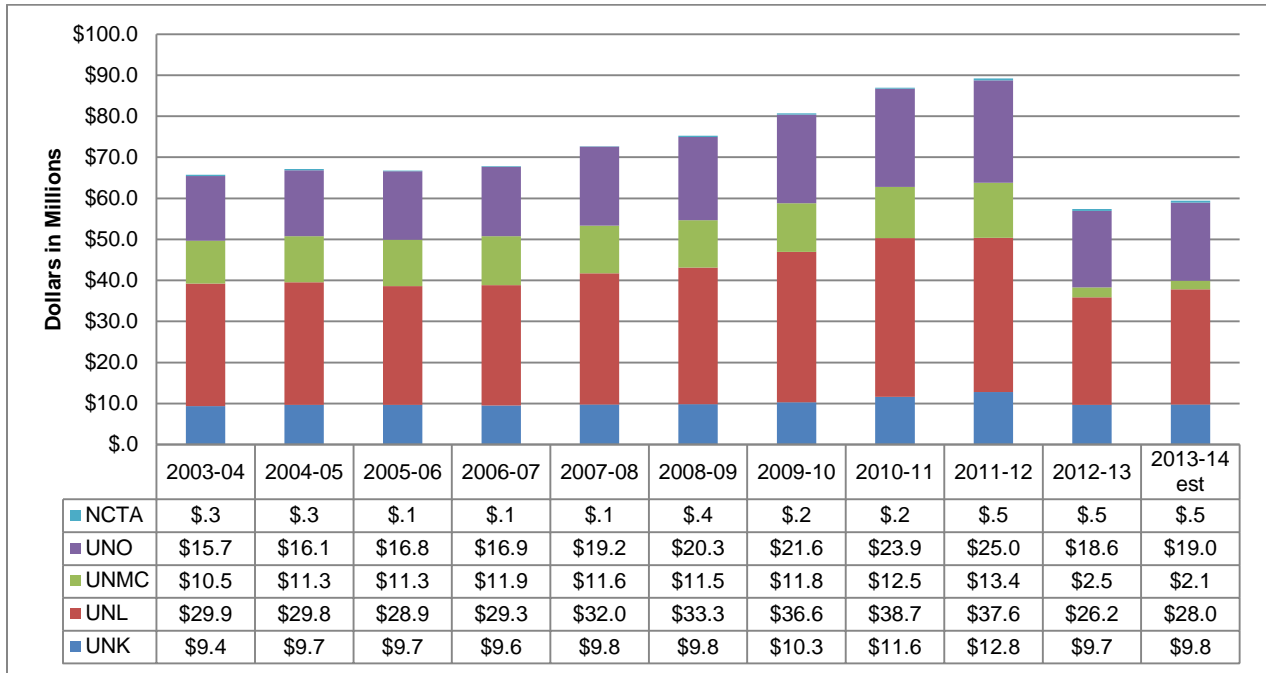

Federal Unsubsidized Loans awarded to Students at University of Nebraska campuses 2003-04 to 2013-14

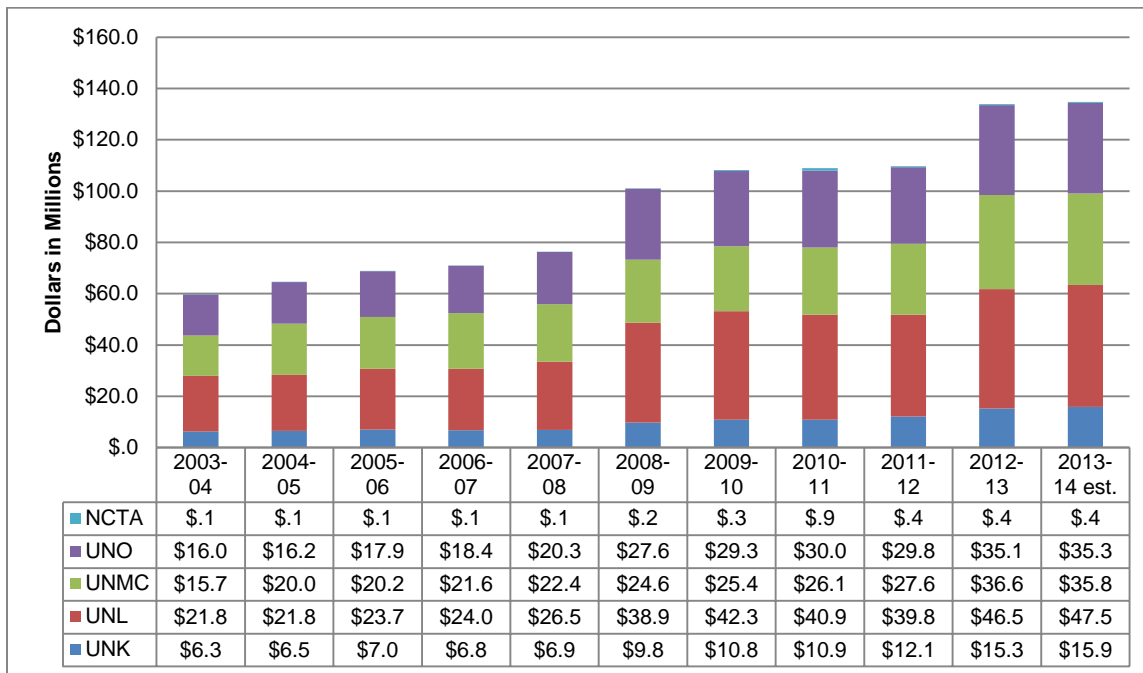

¹ Effective with the 2012-13 academic year graduate students were no longer eligible to receive subsidized loans, which led to a decrease in subsidized borrowing and increase in unsubsidized borrowing.

- Federal Grad PLUS Loans¹:** A graduate or professional degree student is eligible to borrow under the Grad PLUS program for up to his or her cost of attendance minus other estimated financial assistance. Applicants must apply for their annual loan maximum eligibility under the Federal Subsidized and Unsubsidized Stafford Loan Program before applying for a Grad PLUS loan.

Federal Grad PLUS Loans awarded to Students at University of Nebraska campuses 2006-07 to 2013-14

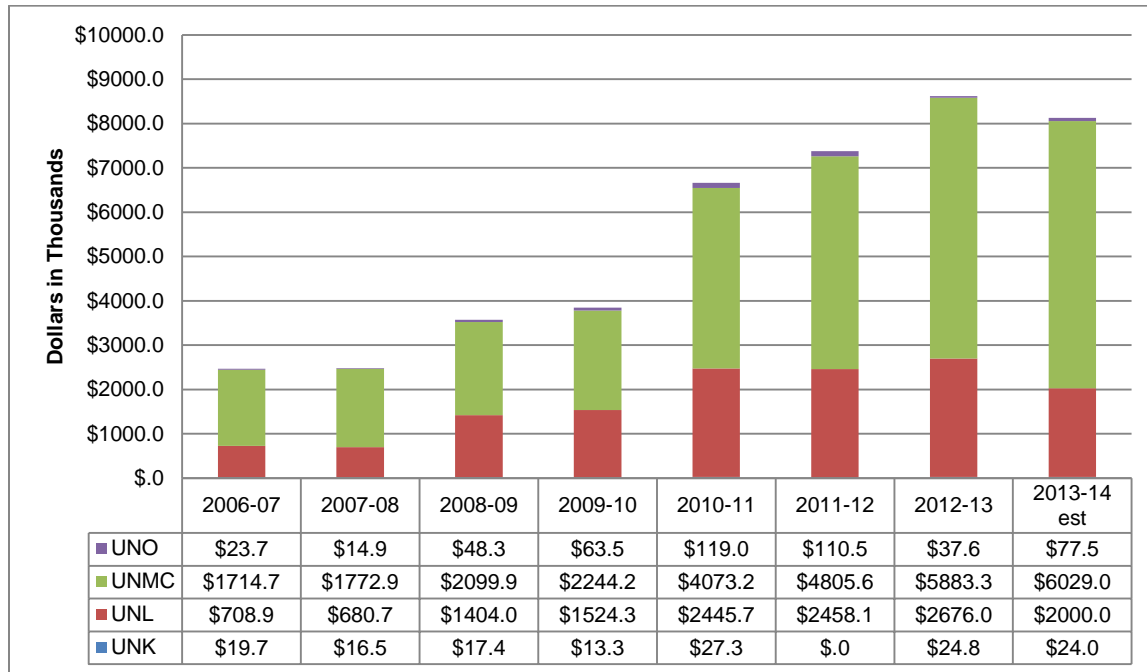

¹ Because GRAD Plus Loans are only available to graduate and professional students, community college students are not eligible for this loan. Graduate students at the State Colleges have not needed to utilize this program as their costs can be covered by the Subsidized and Unsubsidized Stafford loans.

- Federal PLUS Loans:** PLUS loans are available to the parents of dependent undergraduate students. These loans are not need-based. Parents may borrow up to the student’s cost of attendance, less any other financial aid received.

Federal PLUS Loans awarded to Parents of Students at Nebraska’s Community Colleges 2003-04 to 2013-14

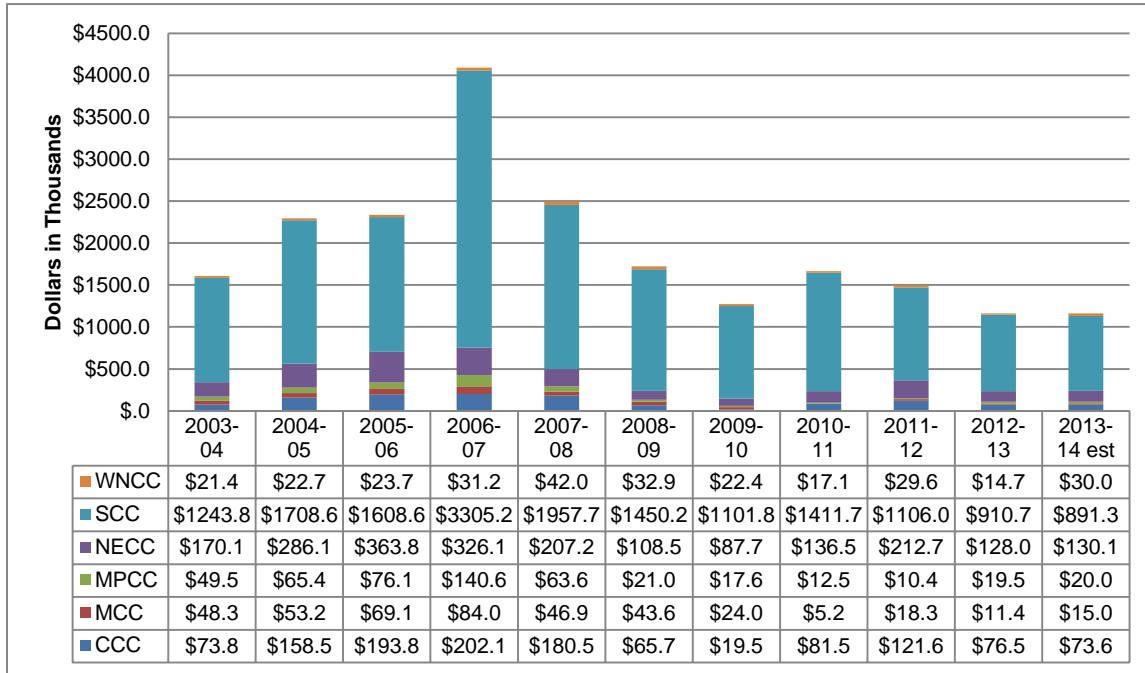

Federal PLUS Loans awarded to Parents of Students at Nebraska’s State Colleges 2003-04 to 2013-14

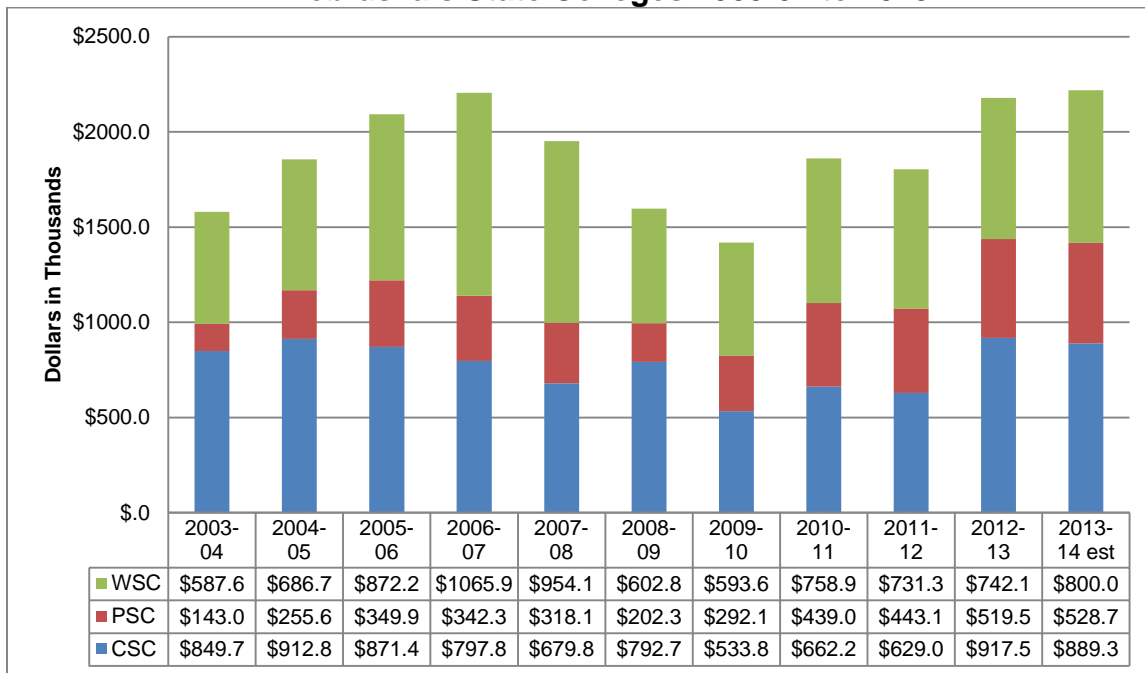

Federal PLUS Loans awarded to Parents of Students at University of Nebraska campuses 2003-04 to 2013-14

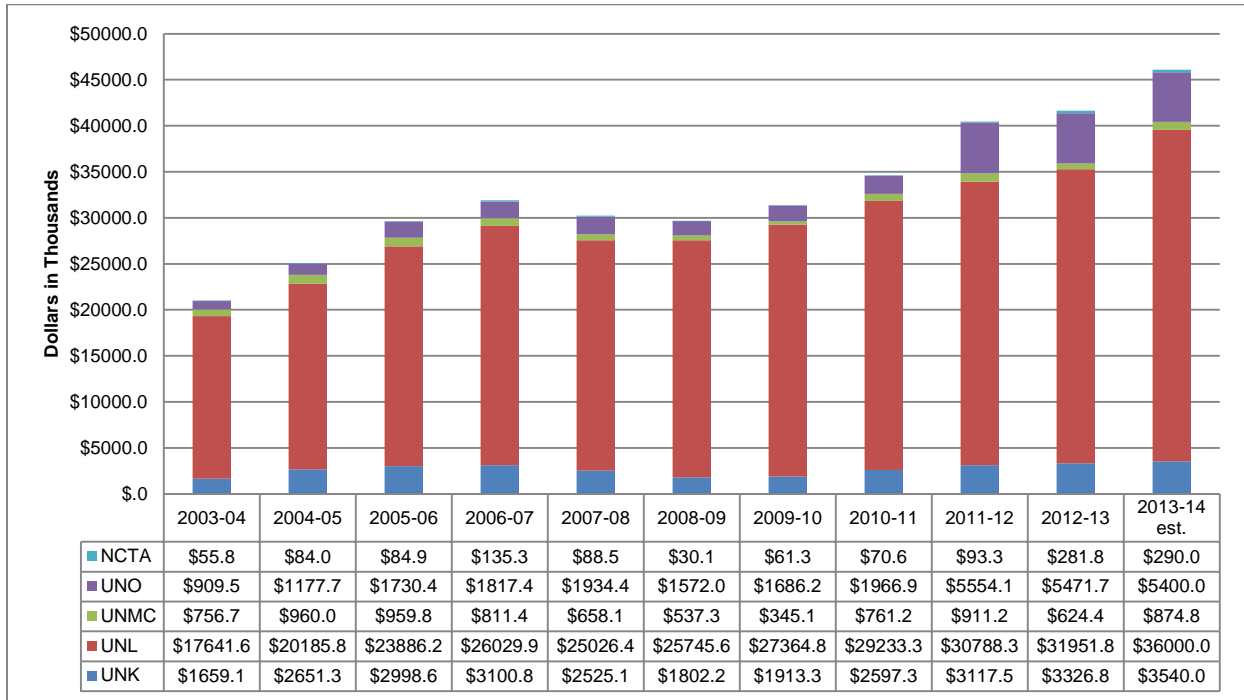

As the above indicates, the current system of federal financial aid is complex and daunting for student and parents. In addition, certain “terms of art”—not always clear—are used.

As discussed earlier in this report, tuition and mandatory fees and the student payment share have increased considerably over the past 10 years. Therefore, having financial aid available to assist with college expenses is a necessity for many students. While the State has been generous in its financial support of the Nebraska Opportunity Grant program (see p. 88), other types of financial assistance have not received funding increases, and some have actually received decreased funding, such as the Perkins Loan program. Consequently, students have relied primarily upon student loans, both federal and private, to fund their education.

Discounts, Allowances and Waivers

Many institutions routinely waive or discount a portion or all of an individual student's tuition and/or fee charges as a form of financial assistance. Waivers are awarded for a number of different reasons, such as working as a campus ambassador, demonstrating financial need, being a nonresident student, serving as a graduate assistant, or declaring a certain major. Waivers are funded by the institutions and are used often as part of the recruitment and retention policies of the campus.

The following charts show the amounts and trends of **discounts, allowances and waivers** awarded at Nebraska's public institutions.

Community Colleges

Annual Value of Discounts, Allowances and Waivers applied to Tuition and Fees at Nebraska’s Community Colleges 2003-04 through 2013-14

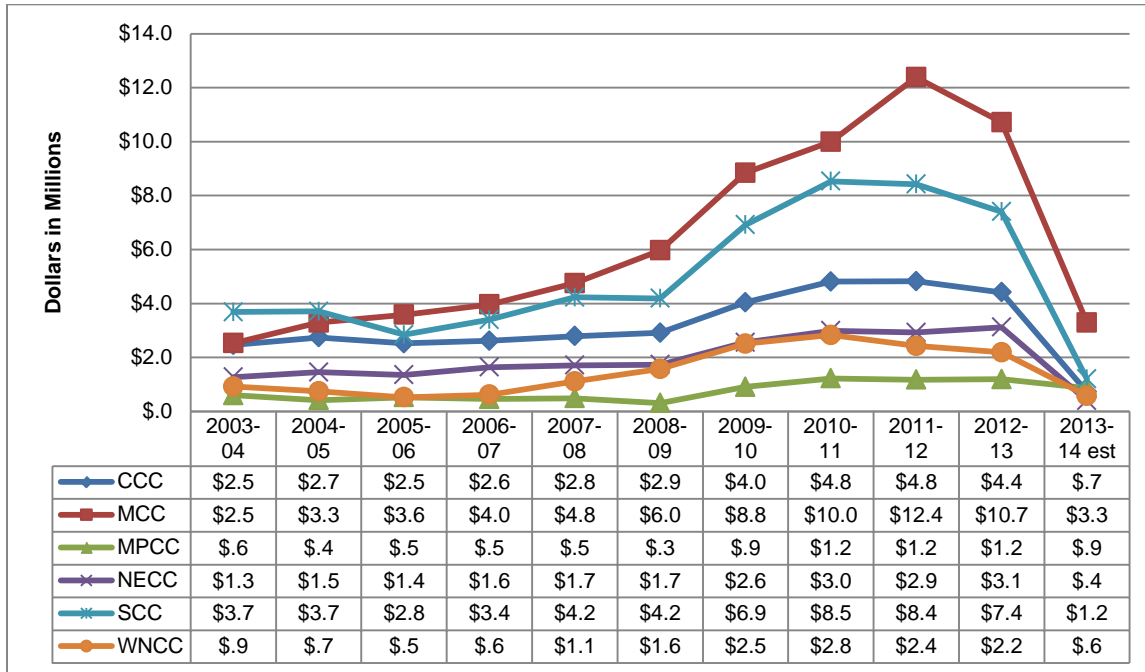

From 2003-04 to 2013-14, discounts, allowances and waivers awarded at Nebraska’s community colleges:

- increased 43% at Mid-Plains Community College
- increased 30% at Metropolitan Community College
- **decreased** 38% at Western Nebraska Community College
- **decreased** 67% at Southeast Community College
- **decreased** 69% at Northeast Community College
- **decreased** 71% at Central Community College

Percentage of Income Waived at Nebraska's Community Colleges through Discounts, Allowances and Waivers 2003-04 through 2013-14

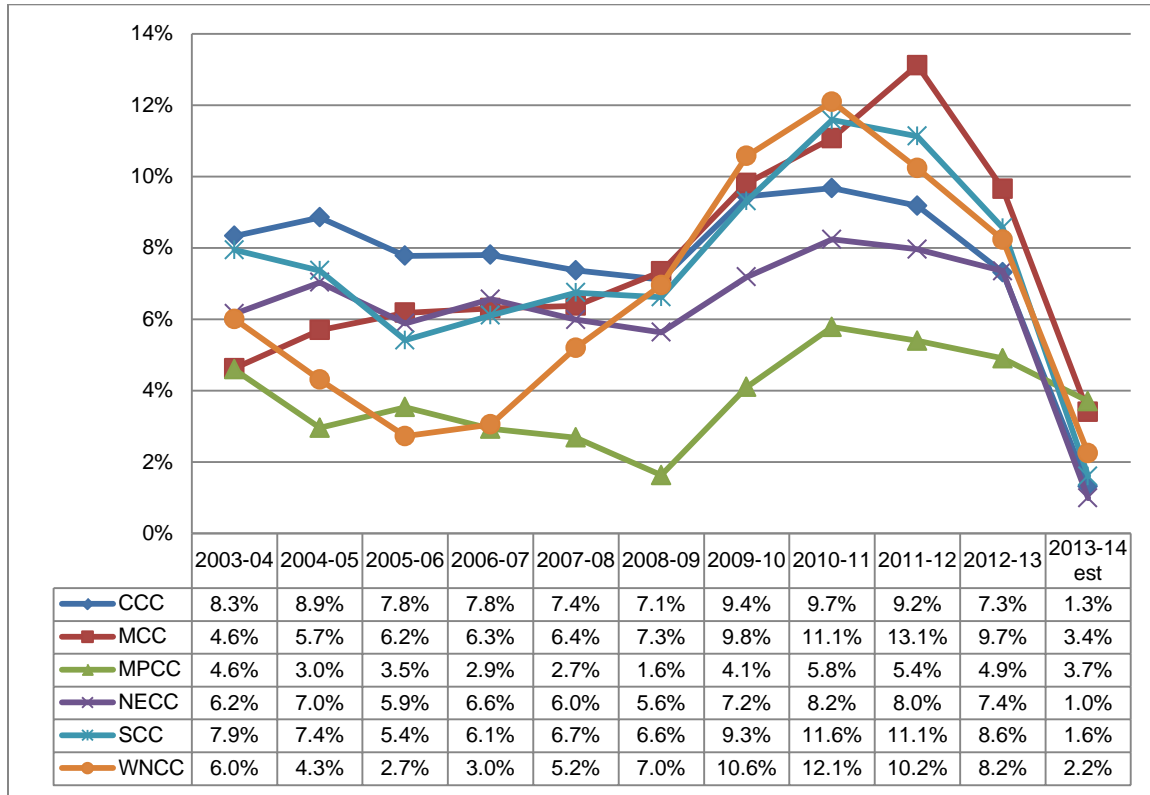

State Colleges

Annual Value of Discounts, Allowances and Waivers applied to Tuition and Fees at Nebraska's State Colleges 2003-04 through 2013-14

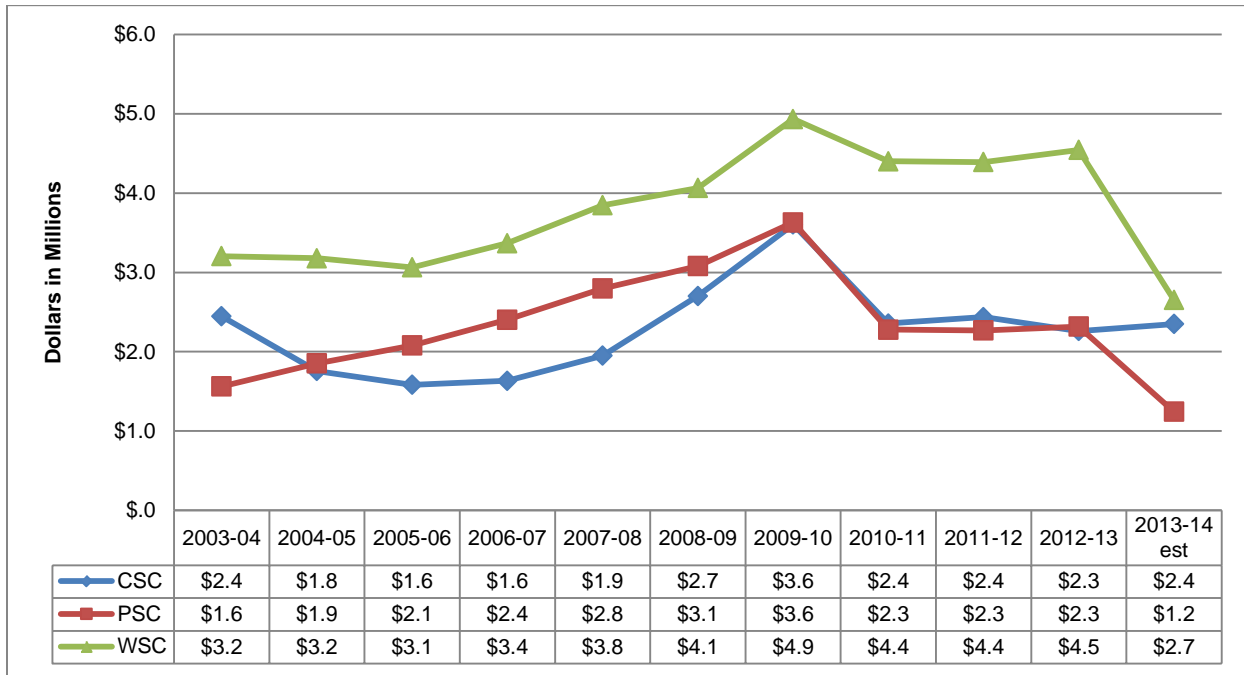

From 2003-04 to 2013-14, discounts, allowances and waivers awarded at Nebraska's state colleges decreased:

- 4% at Chadron State College
- 17% at Wayne State College
- 20% at Peru State College

Percentage of Income Waived at Nebraska's State Colleges through Discounts, Allowances and Waivers 2003-04 through 2013-14

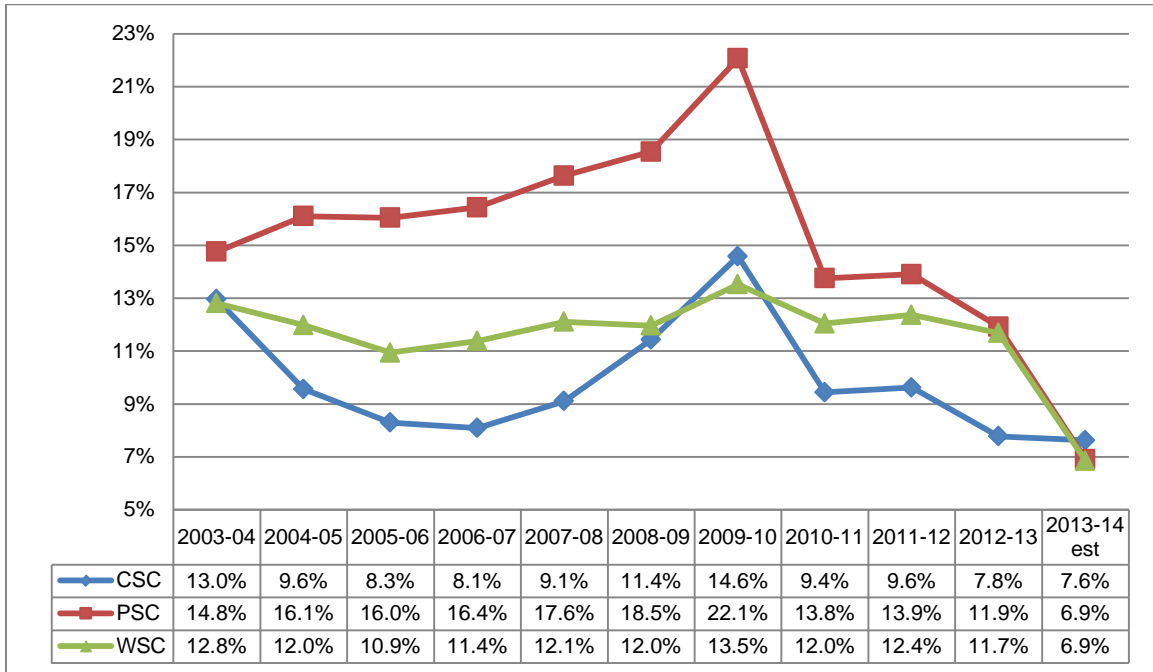

University of Nebraska

Annual Value of Discounts, Allowances and Waivers applied to Tuition and Fees at University of Nebraska Campuses 2003-04 through 2013-14

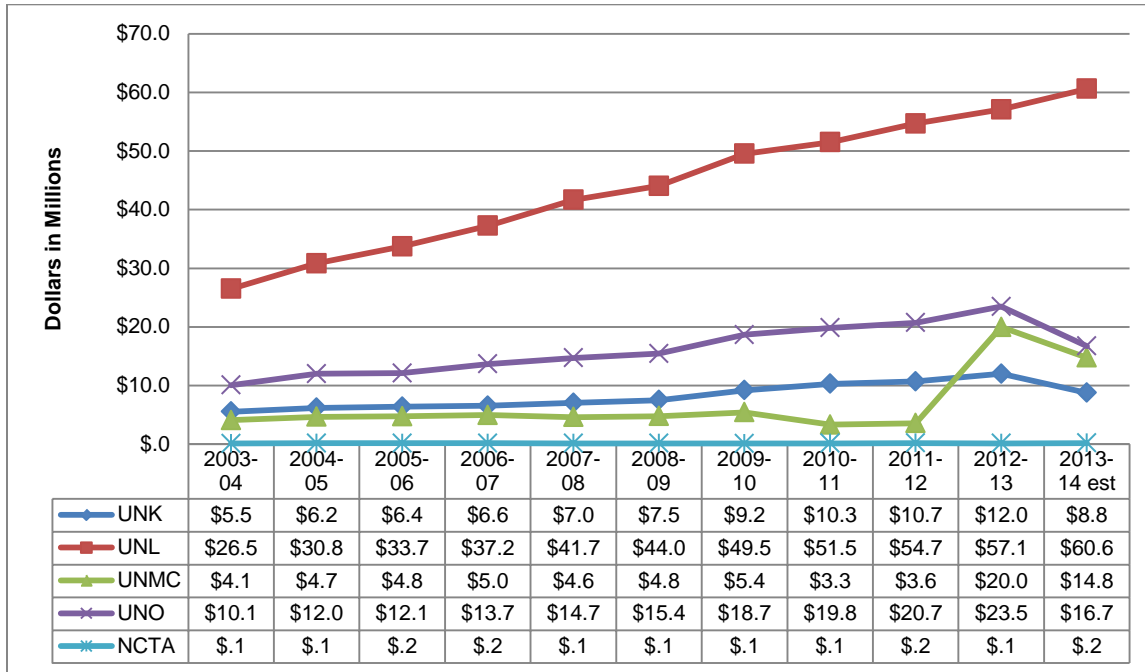

From 2003-04 to 2013-14, discounts, allowances and waivers awarded at the University of Nebraska campuses increased:

- 261% at the University of Nebraska Medical Center
- 129% at the University of Nebraska-Lincoln
- 69% at the Nebraska College of Technical Agriculture
- 66% at the University of Nebraska at Omaha
- 58% at the University of Nebraska at Kearney

Percentage of Income Waived at University of Nebraska Campuses through Discounts, Allowances and Waivers 2003-04 through 2013-14

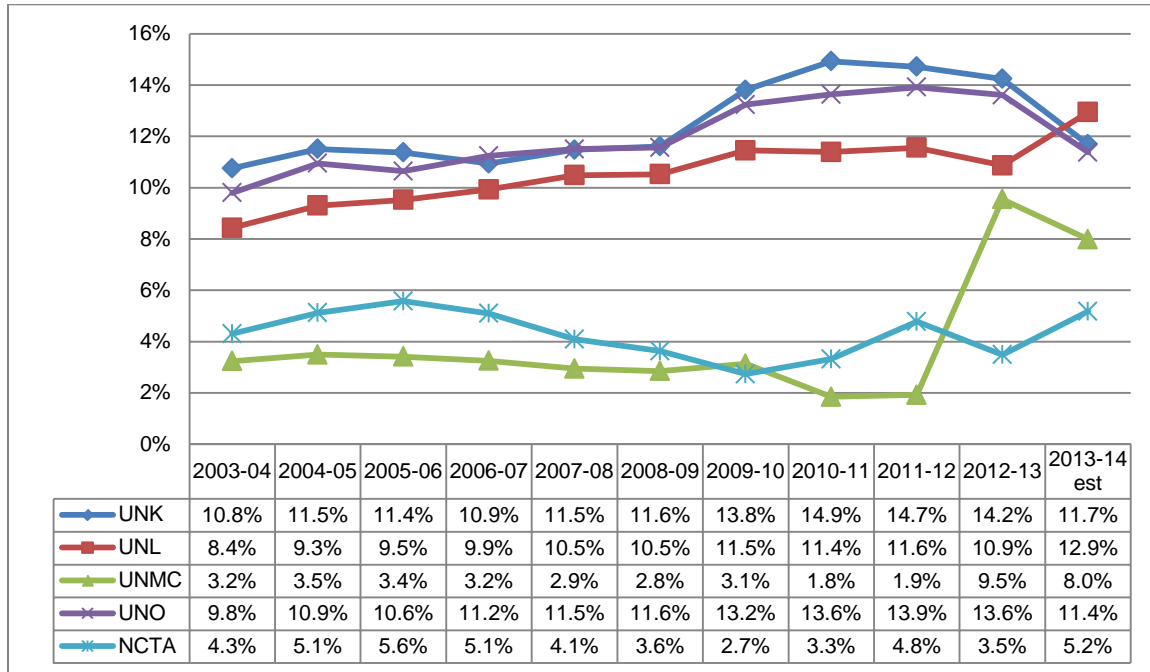

State Grant Trends

The Nebraska Opportunity Grant (NOG)¹ is administered by the Coordinating Commission and awarded to students in consultation with financial aid administrators at Nebraska's public postsecondary institutions. Prior to the 2010-11 academic year, the NOG could only be awarded to students who are residents of Nebraska, who are attending an eligible Nebraska college or university, and to low-income students whom the Commission defined as those who were eligible for the Federal Pell Grant. Effective with the 2010-11 academic year, a low-income student is defined as one with an Expected Family Contribution equal to or less than the amount stipulated in statute as a result of completing the Free Application for Federal Student Aid (FAFSA). While the state has significantly increased funding over the past few years, additional funds are needed. In 2012-13, Nebraska ranked 33rd among the states in estimated need-based, state-provided student aid grant dollars per full-time undergraduate enrollment (National Association of State Student Grant and Aid Programs, 2013). This is an increase from 35th in 2011-12. .

The following charts show the make-up of the program funding followed by a chart that shows the allocations by sector.

¹ Prior to the 2010-11 academic year, Nebraska's state grant program was called the Nebraska State Grant authorized under the Nebraska Scholarship Act (2003).

State Grant Funding

**Sources and Available Funding for Nebraska Opportunity Grant Program
2003-04 through 2013-14**

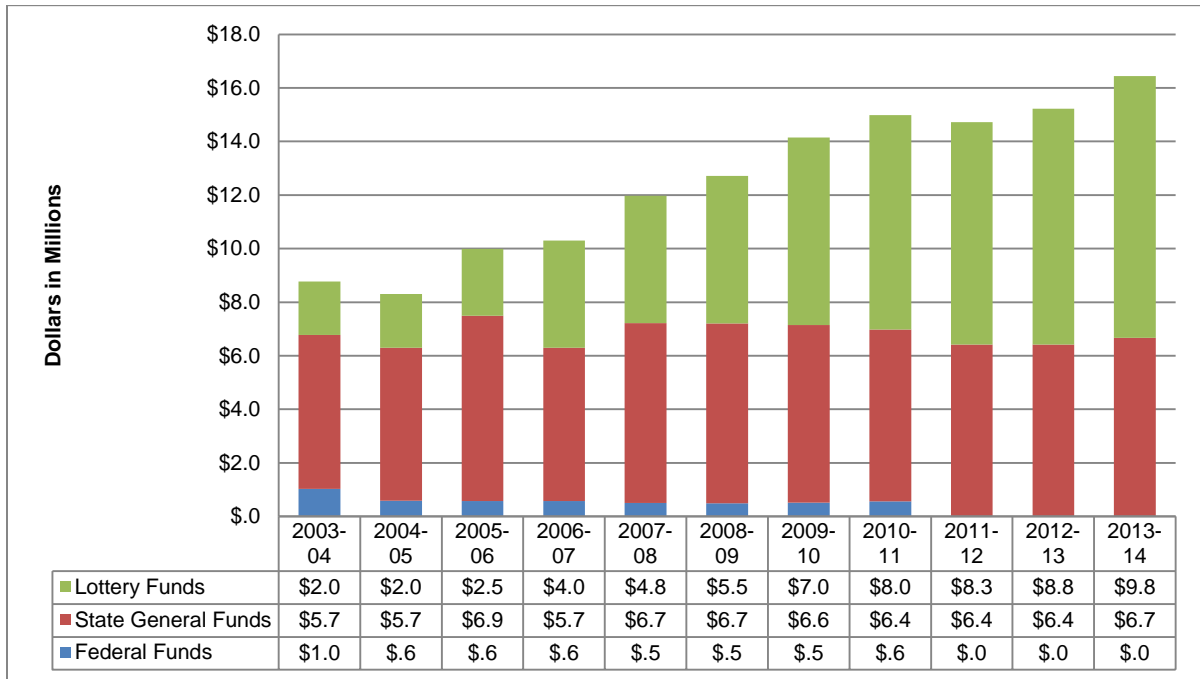

Sector

**Opportunity Grant Allocations for Students by Postsecondary Sector
2003-04 through 2013-14**

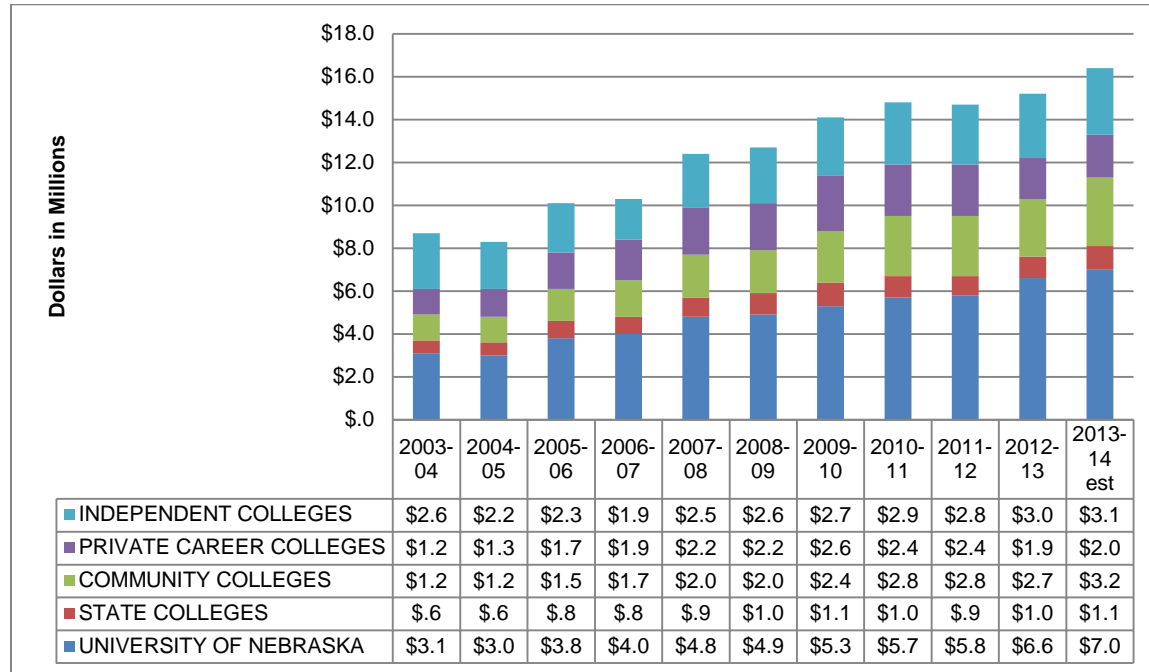

From 2003-04 to 2013-14, allocations of the Nebraska Opportunity Grant increased:

- 167% within the community college sector
- 126% within the University of Nebraska sector
- 83% within the State College sector
- 67% within the private for-profit sector
- 23% within the independent college and university sector
- increased 128% within the public sector
- increased 36% within the private sector

From 2008-09 to 2013-14, allocations of the Nebraska Opportunity Grant:

- increased 56% within the community college sector
- increased 42% within the University of Nebraska sector
- increased 21% within the independent college and university sector
- increased 17% within the State College sector
- **decreased** 9% within the private for profit sector
- increased 43% within the public sector
- increased 7% within the private sector

Student Loan Trends

The most prominent trend in student financial aid has been the growing reliance on student and family borrowing for higher education. Since the early 1980s, federal financial aid programs have encouraged this trend by transforming a system based mainly on need-based grants to one dominated by loans.

Student loan borrowing continues to increase at a high rate. Nationwide, from 2002-03 to 2012-13, federal loan borrowing (Perkins, subsidized, unsubsidized, GRAD PLUS and PLUS) increased 86 percent, with the bulk of this increase occurring in the PLUS program, which increased 179 percent. In 2002-03, 76 percent of undergraduate students did not borrow a federal loan. This percentage decreased to 66 percent by 2012-13. Additionally, only 10 percent of undergraduate students who did borrow took both a subsidized and unsubsidized loan in 2002-03. This increased to 25 percent by 2012-13 (The College Board, 2013).

If there is any good news it is that private loan borrowing is decreasing. In 2002-03 \$10.5 billion was borrowed in private loan programs. This amount decreased to \$8.8 billion in 2012-13, a 16 percent decrease. While specific reasons for the decrease cannot be determined, a common theme refers to the growth in the Graduate PLUS program (see page 72) (The College Board, 2013).

According to the Project on Student Debt, students who graduated in 2013 from a Nebraska public or private 4-year institution had an average student loan debt of \$26,473. This compared to the national average of \$29,400 and ranked Nebraska 23rd in the nation (Project on Student Debt, 2014)

According to the Consumer Financial Protection Bureau, total student loan debt outstanding from federal and private loans exceeded the \$1 trillion mark in late 2011, an amount that exceeds credit cards debt and auto loans (Chopra, 2012). That amount has since risen to \$1.2 trillion (Thompson, 2014).

Borrowing at Nebraska's public postsecondary institutions can be found on pages 64-72.

Unmet Financial Need

The Coordinating Commission requests information from all of Nebraska’s postsecondary education institutions that participate in the Nebraska Opportunity Grant regarding the amount of “unmet need” for Pell Grant students who were Nebraska residents.

Unmet financial need, as defined by the Commission, is the cost of a student’s tuition and mandatory fees, plus room and board, plus books and supplies, minus all financial aid received excluding work study or PLUS. If a student has unmet financial need, then it is likely the student has not been awarded the financial resources needed to help pay his or her educational expenses. Therefore, the only option for a student may be to take out a private (alternative) student loan.

The following chart shows the total unmet need in Nebraska by sector for the past six years:

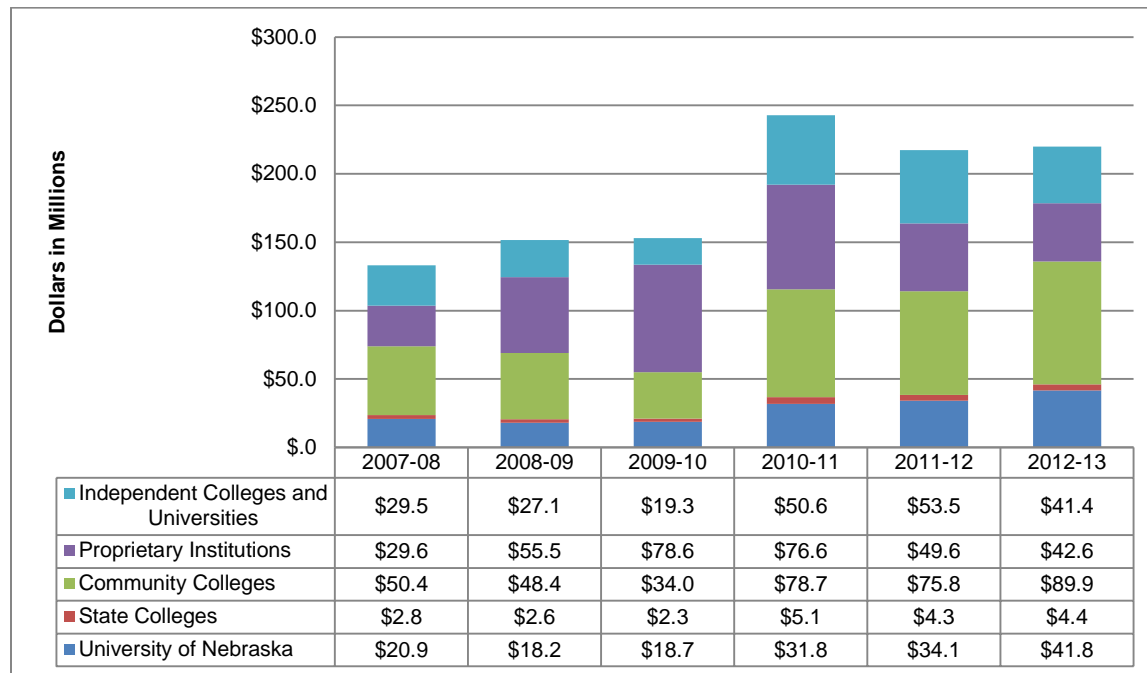

This data represents only the unmet need of the neediest Nebraska students – those receiving Pell Grants. As reported by many of the college financial aid directors, there is also a significant unmet need among students who do not qualify for Pell Grant assistance, but whose families do not have the extra financial resources to contribute to the cost of education. For that reason, the Commission recommended and the Legislature approved the changes that were implemented with the creation of the Nebraska Opportunity Act (see page 71).

CONCLUSIONS

In this *2014 Tuition, Fees and Financial Aid Report*, findings for each of the three interrelated areas of affordability, state investment and financial aid identify some areas of concern and suggest that incremental changes are needed. These concerns are especially important considering President Obama's pledge to make sure the U.S. by 2020 has the world's highest percentage of adults holding a postsecondary credential.

Affordability of Higher Education

Affording higher education has become more difficult for students and their families in Nebraska, a situation common throughout the country. Even though Nebraska families experienced little or no increase in the tuition and mandatory fees they were charged by public 4-year postsecondary institutions this past year, the full cost of higher education continues to increase. Therefore, families are contributing more of their incomes to the costs of educating one or more family members, and in many cases these costs are rising faster than incomes. Nevertheless, these increased costs are less dramatic at most Nebraska institutions than at their peers in other states.

- With the exception of Northeast Community College, all of Nebraska's public postsecondary institutions charge less than the 2013-14 average tuition and mandatory fees for a resident, undergraduate student charged *by their peers*.
- Compared to 2013-14 resident tuition and fees, the percent of 2013-14 non-resident tuition and mandatory fees is considerably less than the peers' average at all but one of Nebraska's public postsecondary institutions (the University of Nebraska at Omaha).
- All but one of Nebraska's public postsecondary institutions (Chadron State College) showed a decrease in the student payment shares from 2012-13 to 2013-14, and all were lower than their peers' average.

State Investment in Higher Education

While Nebraska increased its appropriation to public postsecondary institutions this past year, state investment in higher education will continue to be vulnerable to other state obligations in future years. Therefore, families will likely be contributing larger portions of their income to educate their students in Nebraska, and/or student debt loads will continue to increase.

Comparisons with Peers

- When comparing 2013-14 state appropriations at Nebraska's community colleges to those of their peers, Central Community College and Metropolitan Community College have a lower appropriation per full-time equivalent student when compared to the average of their peers. The other four community colleges have a high appropriation per full-time equivalent student when compared to the average of their peers.
- The amount of 2013-14 state appropriations per full-time equivalent student at all three state colleges is greater than the average of their peers.
- The amount of 2013-14 state appropriations per full-time equivalent student is higher at the University of Nebraska at Kearney and the University of Nebraska-Lincoln than their peer averages, while the University of Nebraska at Omaha's is just slightly less than the average of its peers.

Financial Aid for Higher Education

Financial aid for higher education has become increasingly important for students and families in Nebraska. While Nebraska has historically been supportive financially of the Nebraska Opportunity Grant, per-student state-provided support for needy students remains low when compared to the rest of the country. Without the state increasing its appropriation, it is highly unlikely that ranking will increase. Because of this fact, student loan borrowing will likely continue to increase in the near future.

Other Financial Aid

- Each of the six community colleges awarded less total 2013-14 Pell Grant dollars than the average of their respective peer institutions.
- When combining the total subsidized and unsubsidized loan borrowing in 2013-14, students at Northeast Community College, Southeast Community College, and Western Nebraska Community College borrowed more than the average of their respective peer institutions.

RECOMMENDATIONS

Based on the findings in this report, the Commission recommends the following courses of action in the interrelated areas of affordability, state investment and financial aid. By implementing these objectives, the state will come closer to achieving the goals set out in Nebraska's *Comprehensive Statewide Plan for Postsecondary Education*.

Affordability of Higher Education

- Institutions should exert all reasonable efforts to restrain tuition and fee increases, and other student expenses, while continuing to offer high-quality education, service and research.
- Students should attempt to complete their academic programs in an efficient manner moving toward graduation at a steady pace, thereby reducing those “out-of-pocket” expenses and, in many cases, higher student loan debt loads.

State Investment in Higher Education

- Having an educated population significantly enhances the economic and social well-being of a state. Therefore, **the Commission recommends that the Legislature maintain adequate levels of state appropriations for public postsecondary institutions in Nebraska.**

Financial Aid for Higher Education

- Since students from median-, low- and very low-income families would primarily benefit from financial assistance awarded from the state, **the Commission encourages increased funding for the Nebraska Opportunity Grant program.**
- To help students from median-, low- and very low-income families move through their postsecondary programs more promptly, **we encourage the State to increase funding, for the Access College Early Scholarship, which provides scholarships to needy high school students who take college courses.** Additionally, we encourage the State to provide funding for the ACE PLUS scholarship program to continue to support many students who received the Access College Early Scholarship and have chosen to continue their education by enrolling in college.

Bibliography

- Project on Student Debt*. (2009). Retrieved June 15, 2010, from State by State Data:
http://www.projectonstudentdebt.org/state_by_state-data.php
- Center for the Study of Education Policy. (2012). *State Rankings on Percent Changes in State Tax Appropriations for Higher Education*. Retrieved June 2012, from
http://grapevine.illinoisstate.edu/tables/FY12/Revised_March13/Table%201%20Revised.pdf
- Coordinating Commission for Postsecondary Education. (2006, April 6). Retrieved May 2010, from Coordinating Commission for Postsecondary Education:
<http://www.ccpe.state.ne.us/publicdoc/ccpe/CompPlan/compPlanRev0407.pdf>
- Giegerich, S. (2005, December). *Dreams detoured: Rising college costs alter plans and threaten futures*. Retrieved May 2010, from Lumina Foundation:
<http://www.luminafoundation.org/publications/focuswinter2005.pdf>
- Harvard University Gazette. (2007, December 10). *Harvard announces sweeping middle-income initiative*. Retrieved March 2010, from
<http://www.hno.harvard.edu/gazette/2007/12.13/99-finaid.html>
- National Association of State Student Grant and Aid Programs. (2012). *42nd Annual Survey Report on State-Sponsored Student Financial Aid*.
- National Conference of State Legislatures. (2008, April). *State Budget Update: April 2008*. Retrieved May 2010, from
<http://www.ncsl.org/programs/press/2008/pr042508statebudgetreport.htm>
- Recovery.gov*. (n.d.). Retrieved June 14, 2010, from About the Act:
http://www.recovery.gov/About/Pages/The_Act.aspx
- The College Board. (2009). *Trends in Student Aid*.
- The College Board. (2011). *Trends in College Pricing*.
- The National Center for Public Policy and Higher Education. (2006). *State Shortfalls Projected to Continue Despite Economic Gains*.
- The National Center for Public Policy and Higher Education. (2008). *Measuring Up, The National Report Card on Higher Education*.
- U.S. Department of Housing and Urban Development. (2005). *Data Set-Income Limits*. Retrieved from <http://www.huduser.org/datasets/il.html>

--	--	--

--	--	--

All Nebraska Public Institutions

Undergraduate Resident Tuition and Mandatory Fees

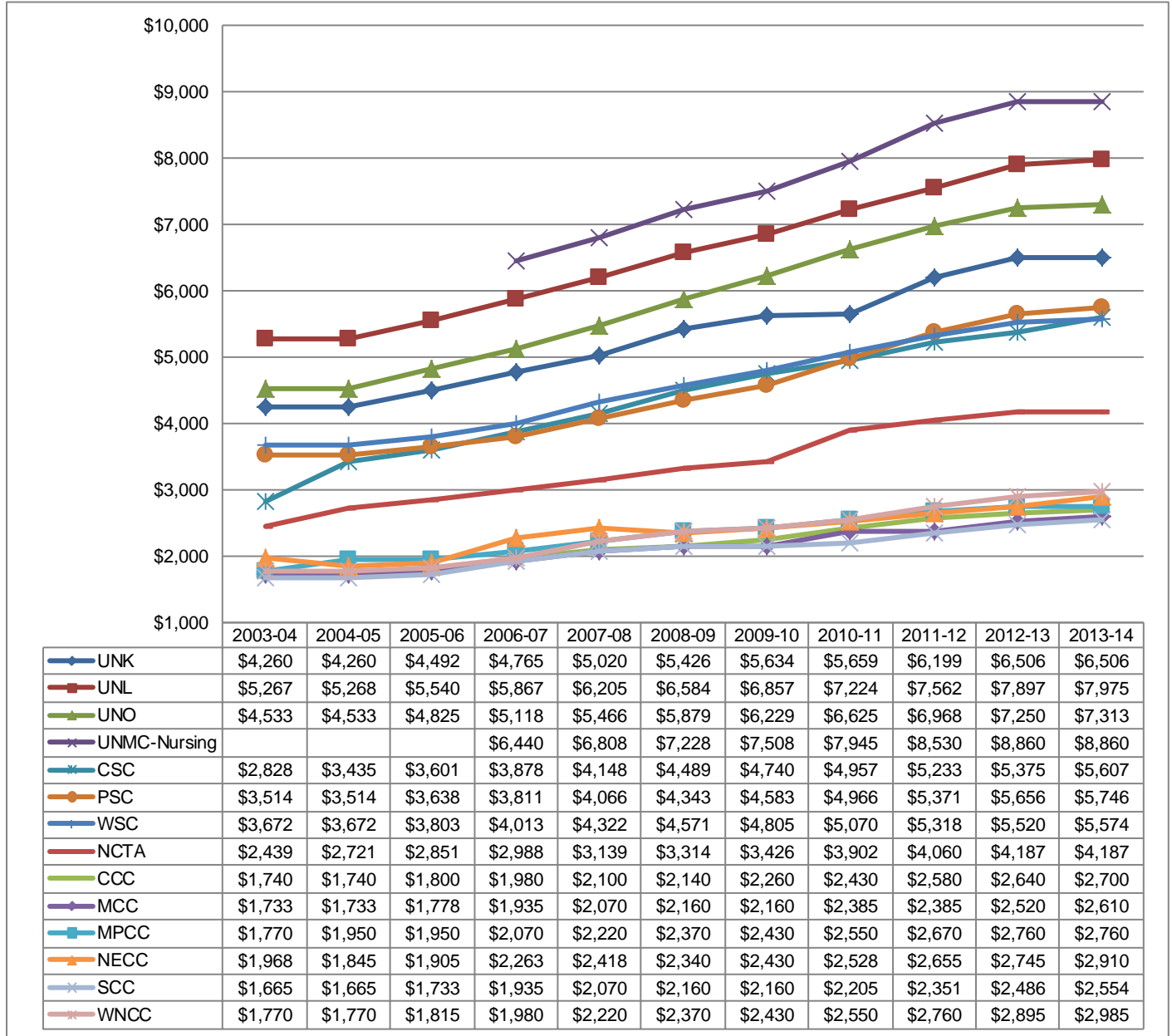

Undergraduate Nonresident Tuition and Mandatory Fees

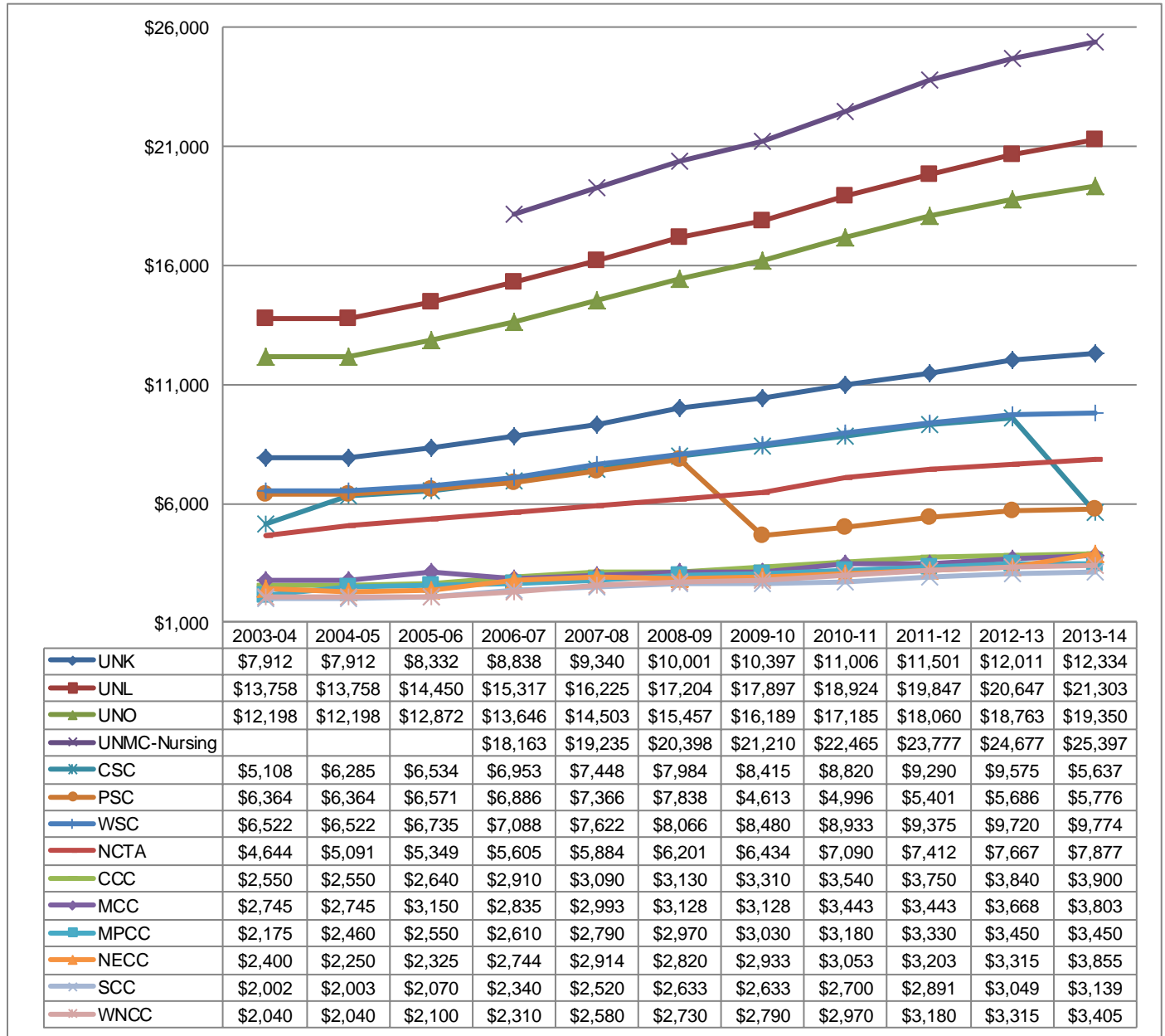

Undergraduate FTE Enrollment

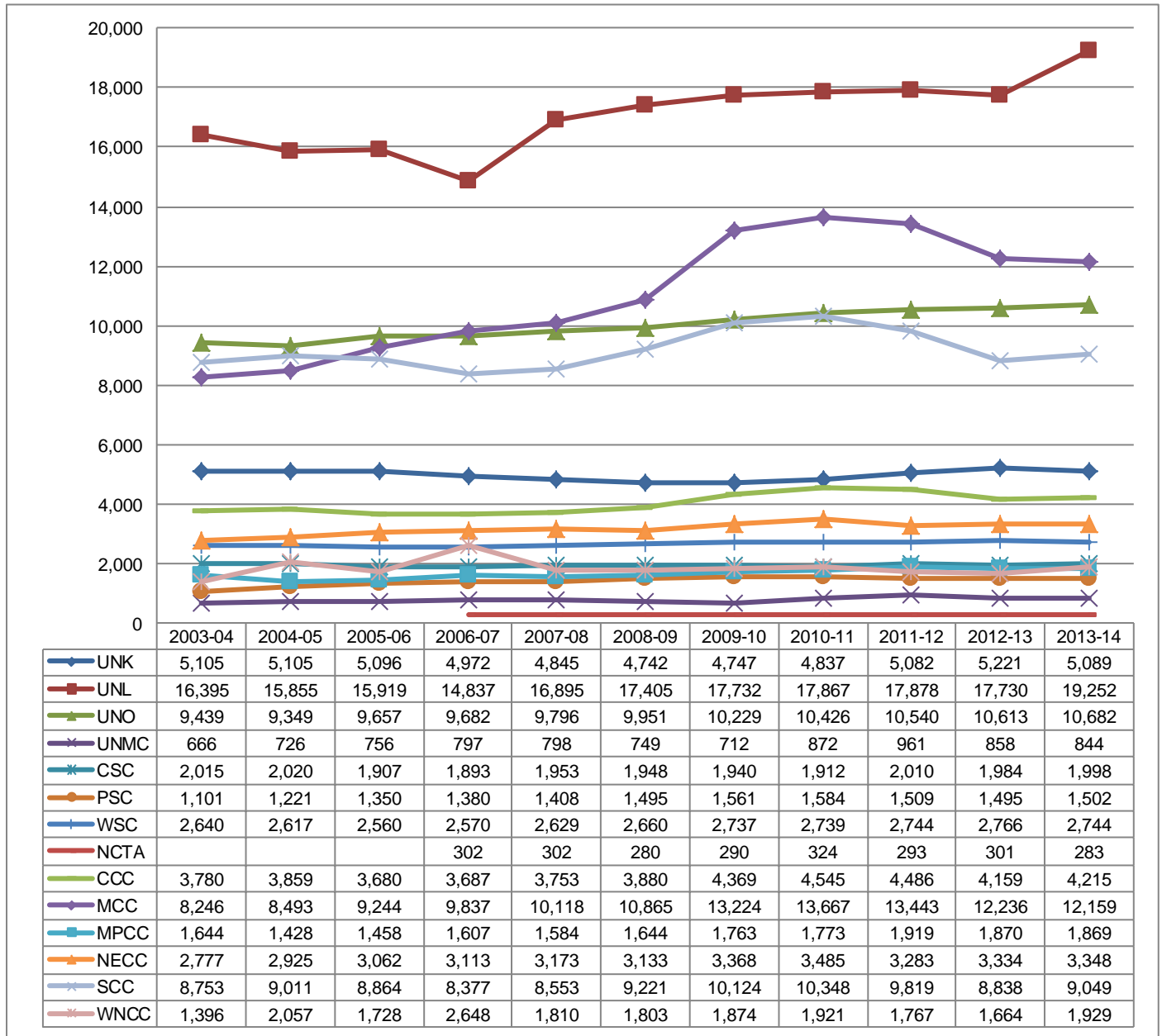

Graduate Resident Tuition and Mandatory Fees



Graduate Nonresident Tuition and Mandatory Fees

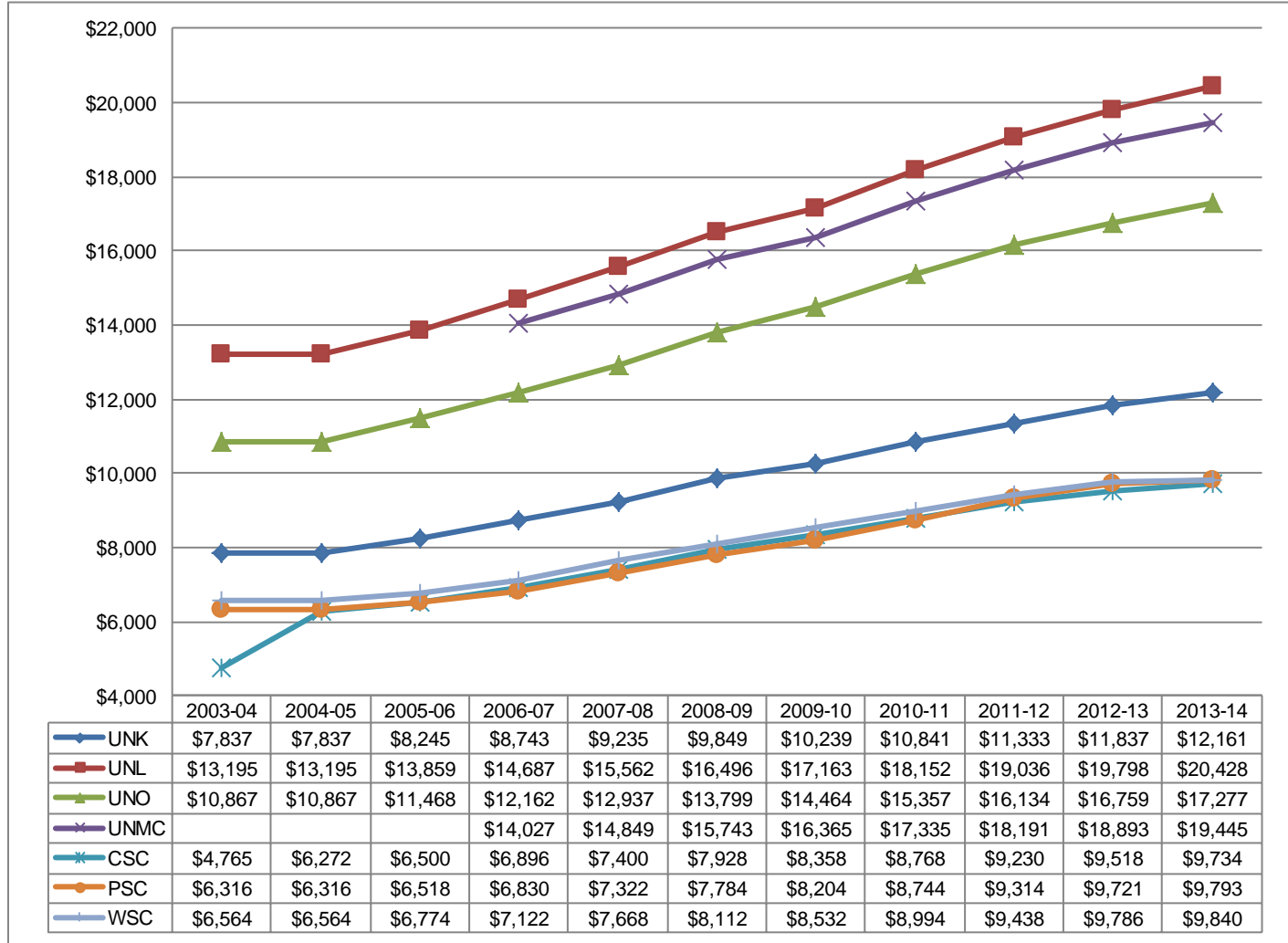

Graduate FTE Enrollment

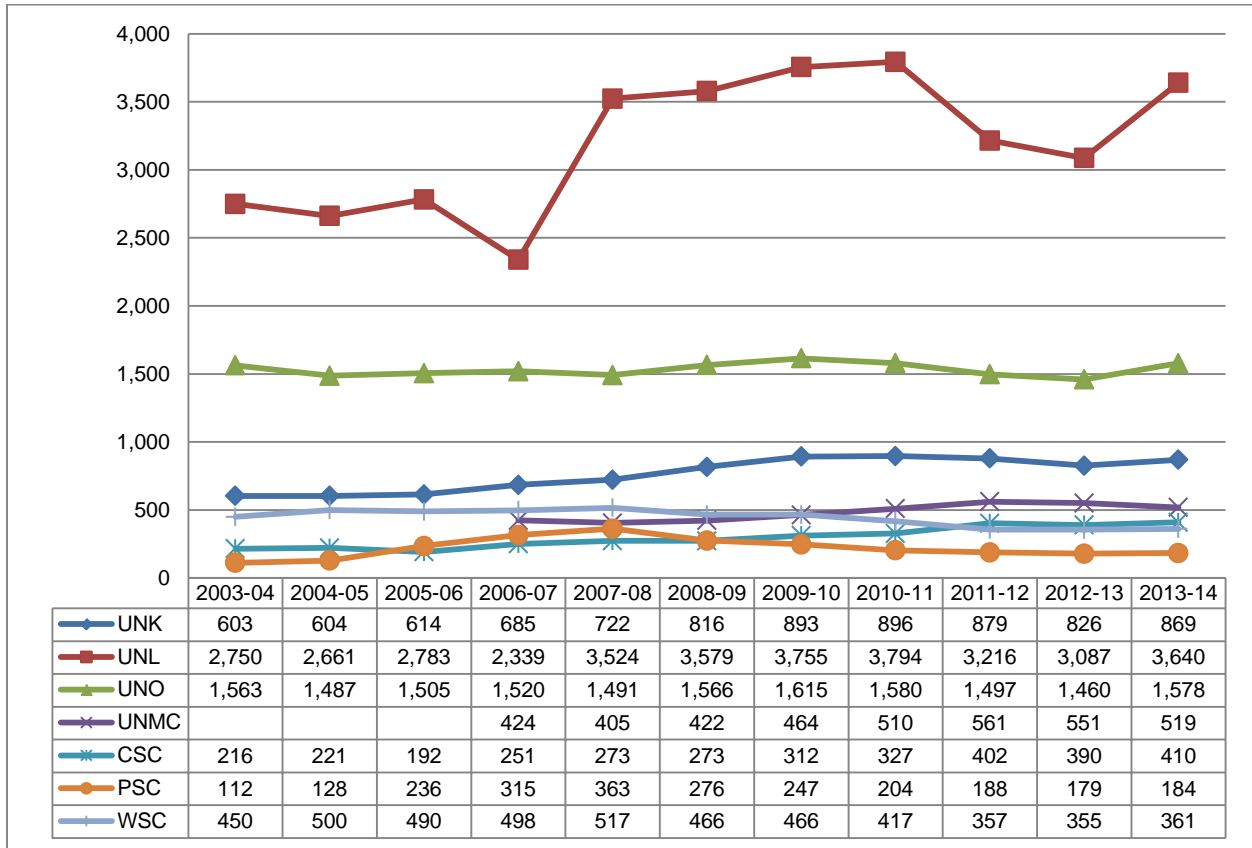

Student Payment Share

	2003-04	2004-05	2005-06	2006-07	2007-08	2008-09	2009-10	2010-11	2011-12	2012-13	2013-14 est
UNK	40.5%	43.9%	44.1%	43.2%	43.6%	44.8%	45.8%	47.9%	50.7%	57.1%	51.4%
Peer Mean	42.7%	53.6%	49.5%	50.0%	51.2%	52.1%	54.5%	56.8%	60.6%	64.2%	64.1%
Peer Mediar	42.1%	50.0%	51.7%	52.7%	53.2%	53.5%	55.0%	59.3%	63.2%	64.1%	64.9%
UNL	36.8%	39.2%	38.1%	39.1%	40.6%	42.2%	43.4%	46.3%	48.8%	53.0%	48.5%
Peer Mean	47.1%	49.4%	55.0%	53.9%	53.8%	56.1%	59.6%	61.6%	61.6%	68.5%	68.9%
Peer Mediar	46.3%	48.0%	47.2%	45.2%	45.8%	48.9%	53.4%	55.6%	55.6%	63.0%	65.6%
UNO	51.4%	52.6%	53.2%	52.9%	53.8%	54.3%	56.4%	58.6%	60.9%	65.5%	59.9%
Peer Mean	56.6%	56.5%	56.9%	57.6%	56.8%	58.6%	62.1%	63.5%	66.6%	70.0%	68.9%
Peer Mediar	58.2%	60.6%	61.6%	61.7%	61.8%	60.7%	63.7%	63.5%	70.3%	74.1%	74.1%
CSC	35.2%	31.9%	29.4%	29.6%	30.3%	33.4%	36.2%	37.0%	38.8%	43.8%	47.2%
Peer Mean	41.5%	44.4%	44.7%	45.1%	43.7%	48.3%	52.3%	55.7%	58.0%	62.5%	61.2%
Peer Mediar	40.3%	43.7%	45.2%	44.5%	45.0%	48.6%	53.5%	55.9%	57.9%	61.5%	61.7%
PSC	37.2%	40.6%	42.0%	44.3%	46.2%	45.5%	46.5%	47.4%	47.9%	55.4%	49.5%
Peer Mean	50.8%	54.4%	58.6%	58.3%	58.4%	61.1%	63.7%	65.0%	65.9%	68.9%	70.1%
Peer Mediar	53.4%	56.8%	58.1%	56.4%	56.2%	58.0%	58.7%	58.8%	61.6%	66.3%	67.4%
WSC	41.5%	43.7%	40.7%	40.8%	42.1%	41.7%	41.8%	42.0%	45.0%	49.4%	46.9%
Peer Mean	46.0%	45.3%	45.3%	46.1%	45.3%	49.3%	52.9%	55.3%	58.0%	62.0%	60.1%
Peer Mediar	45.8%	44.1%	45.8%	48.0%	48.2%	49.8%	54.1%	55.2%	57.2%	62.8%	61.1%
NCTA	23.8%	26.4%	27.3%	29.3%	30.2%	28.6%	30.2%	33.8%	35.4%	35.8%	30.9%
CCC	22.0%	22.4%	22.3%	23.3%	23.7%	22.0%	24.9%	23.5%	22.4%	26.9%	22.3%
Peer Mean	28.5%	29.7%	29.6%	30.8%	30.6%	31.0%	35.4%	36.6%	36.4%	45.9%	39.4%
Peer Mediar	28.2%	29.0%	27.8%	28.4%	27.9%	27.4%	31.4%	34.0%	33.7%	41.2%	34.9%
MCC	28.0%	28.3%	31.5%	31.5%	29.3%	29.9%	31.7%	36.3%	34.2%	42.6%	33.1%
Peer Mean	35.5%	36.8%	36.3%	35.0%	35.3%	36.6%	39.9%	42.9%	44.5%	49.6%	46.4%
Peer Mediar	35.8%	36.7%	35.6%	33.2%	33.1%	35.4%	37.9%	40.3%	42.9%	47.7%	46.7%
MPCC	21.7%	20.8%	22.2%	22.1%	19.9%	20.1%	19.6%	21.8%	24.3%	31.8%	23.0%
Peer Mean	34.6%	34.5%	33.7%	33.3%	33.5%	36.0%	41.5%	41.6%	40.8%	46.9%	41.8%
Peer Mediar	36.4%	36.8%	35.8%	34.9%	35.9%	40.2%	44.8%	44.3%	42.2%	47.1%	46.9%
NECC	28.6%	27.7%	27.9%	27.4%	24.1%	23.6%	22.5%	23.6%	23.7%	32.5%	24.7%
Peer Mean	27.6%	29.9%	29.5%	31.0%	29.4%	30.6%	33.1%	38.8%	36.8%	44.5%	38.6%
Peer Mediar	25.7%	23.0%	22.6%	24.1%	24.0%	22.7%	26.1%	37.5%	29.8%	39.9%	31.6%
SCC	32.5%	33.3%	32.7%	33.3%	32.2%	33.6%	31.5%	33.4%	36.2%	42.6%	32.9%
Peer Mean	30.0%	30.8%	30.1%	28.4%	28.6%	28.5%	31.7%	33.6%	33.6%	40.5%	38.9%
Peer Mediar	23.4%	23.5%	23.7%	23.4%	25.1%	24.7%	28.1%	30.0%	30.3%	45.9%	42.9%
WNCC	19.7%	21.6%	19.2%	17.0%	18.5%	18.4%	18.6%	19.6%	20.4%	27.0%	22.7%
Peer Mean	30.1%	31.5%	30.3%	27.6%	28.0%	29.3%	31.9%	31.7%	31.0%	41.5%	37.1%
Peer Mediar	27.3%	28.2%	27.4%	24.5%	24.1%	24.9%	27.0%	25.7%	26.0%	38.8%	35.5%

State Appropriation per FTE Enrollment

	2003-04	2004-05	2005-06	2006-07	2007-08	2008-09	2009-10	2010-11	2011-12	2012-13	2013-14 est.
UNK	\$5,364	\$5,278	\$5,488	\$6,011	\$6,212	\$6,421	\$6,400	\$6,257	\$6,003	\$5,985	\$6,108
Peer Mean	\$4,628	\$4,791	\$5,402	\$5,712	\$5,825	\$5,823	\$5,666	\$5,479	\$5,204	\$5,486	\$5,168
Peer Median	\$4,228	\$5,366	\$5,207	\$5,325	\$5,529	\$5,403	\$4,950	\$4,925	\$4,368	\$4,413	\$4,905
UNL	\$10,368	\$10,885	\$11,725	\$13,295	\$11,567	\$11,539	\$11,398	\$11,199	\$11,496	\$11,858	\$10,545
Peer Mean	\$7,921	\$8,558	\$8,463	\$9,380	\$9,950	\$9,347	\$8,124	\$7,882	\$8,100	\$7,978	\$7,035
Peer Median	\$8,158	\$8,739	\$9,617	\$10,834	\$11,465	\$10,792	\$9,090	\$8,824	\$8,753	\$8,369	\$7,060
UNO	\$4,535	\$4,803	\$4,773	\$5,116	\$5,227	\$5,299	\$5,196	\$5,021	\$4,835	\$4,922	\$4,815
Peer Mean	\$4,937	\$5,154	\$5,222	\$5,316	\$5,801	\$5,659	\$5,079	\$4,897	\$4,651	\$4,911	\$4,873
Peer Median	\$4,761	\$5,206	\$5,165	\$5,484	\$5,811	\$6,021	\$4,583	\$4,387	\$4,649	\$4,594	\$4,504
CSC	\$5,484	\$5,579	\$6,420	\$6,626	\$6,700	\$7,089	\$7,000	\$7,018	\$6,424	\$6,873	\$6,750
Peer Mean	\$5,712	\$5,342	\$5,577	\$6,109	\$6,712	\$5,844	\$5,262	\$4,973	\$4,849	\$5,112	\$5,148
Peer Median	\$4,684	\$4,882	\$5,144	\$5,439	\$5,775	\$5,349	\$4,884	\$4,791	\$4,608	\$5,427	\$5,522
PSC	\$5,364	\$5,071	\$4,741	\$4,807	\$4,821	\$5,113	\$4,869	\$4,878	\$5,009	\$5,182	\$5,403
Peer Mean	\$3,556	\$3,898	\$3,775	\$4,107	\$4,210	\$3,916	\$3,778	\$3,759	\$3,724	\$4,048	\$4,128
Peer Median	\$3,564	\$3,629	\$3,831	\$4,005	\$4,142	\$3,822	\$4,200	\$4,173	\$3,799	\$3,847	\$3,857
WSC	\$4,738	\$4,788	\$5,448	\$5,709	\$5,847	\$6,331	\$6,628	\$6,711	\$6,289	\$6,303	\$6,613
Peer Mean	\$5,596	\$5,224	\$5,385	\$5,599	\$6,372	\$5,771	\$5,158	\$4,944	\$4,779	\$4,980	\$5,179
Peer Median	\$4,689	\$5,109	\$5,377	\$5,507	\$5,836	\$5,510	\$5,193	\$5,201	\$5,267	\$5,540	\$5,522
NCTA	\$9,122	\$8,295	\$8,416	\$7,956	\$8,271	\$9,286	\$8,940	\$8,006	\$8,782	\$8,622	\$10,883
CCC	\$2,697	\$2,468	\$2,601	\$2,682	\$3,241	\$3,086	\$1,902	\$1,824	\$1,714	\$1,872	\$1,946
Peer Mean	\$2,816	\$3,930	\$4,248	\$3,933	\$4,320	\$4,092	\$3,439	\$3,468	\$3,686	\$3,933	\$3,884
Peer Median	\$2,430	\$3,303	\$3,578	\$3,649	\$3,644	\$3,404	\$2,570	\$2,635	\$3,000	\$3,159	\$2,993
MCC	\$1,951	\$1,858	\$1,738	\$1,800	\$2,018	\$2,162	\$1,394	\$1,346	\$1,711	\$1,904	\$1,996
Peer Mean	\$2,814	\$2,188	\$2,591	\$2,724	\$2,828	\$2,572	\$2,231	\$2,103	\$2,022	\$2,208	\$2,148
Peer Median	\$2,378	\$2,436	\$2,927	\$3,016	\$3,069	\$3,014	\$2,646	\$2,458	\$2,464	\$2,733	\$2,747

MPCC	\$3,399	\$3,884	\$3,792	\$3,571	\$5,164	\$5,026	\$4,692	\$4,654	\$4,092	\$4,253	\$4,385
Peer Mean	\$3,345	\$2,947	\$3,466	\$3,362	\$3,802	\$3,586	\$2,937	\$2,934	\$3,113	\$3,632	\$3,891
Peer Median	\$3,266	\$2,754	\$3,290	\$3,290	\$3,682	\$3,407	\$2,639	\$2,638	\$3,014	\$3,476	\$3,542
NECC	\$2,696	\$2,449	\$2,411	\$2,592	\$3,693	\$3,791	\$3,805	\$3,668	\$3,710	\$3,700	\$3,788
Peer Mean	\$3,320	\$3,184	\$3,498	\$3,420	\$4,000	\$3,641	\$3,219	\$3,160	\$3,432	\$3,422	\$3,158
Peer Median	\$3,385	\$2,486	\$2,658	\$2,921	\$3,228	\$3,128	\$2,518	\$2,324	\$2,624	\$2,932	\$2,717
SCC	\$1,752	\$1,855	\$1,954	\$2,059	\$2,233	\$2,064	\$2,687	\$2,622	\$2,498	\$2,811	\$2,841
Peer Mean	\$3,226	\$1,663	\$1,907	\$2,383	\$2,201	\$2,144	\$1,827	\$1,654	\$1,900	\$2,092	\$2,112
Peer Median	\$2,540	\$1,566	\$1,711	\$2,026	\$2,077	\$2,029	\$1,738	\$1,757	\$1,940	\$2,491	\$2,435
WNCC	\$5,665	\$3,967	\$5,466	\$3,745	\$6,898	\$7,006	\$6,331	\$6,099	\$6,515	\$7,007	\$6,177
Peer Mean	\$3,233	\$2,845	\$3,520	\$3,464	\$3,915	\$3,782	\$3,141	\$3,471	\$3,686	\$4,180	\$4,025
Peer Median	\$2,846	\$2,582	\$3,091	\$3,375	\$3,865	\$3,448	\$3,031	\$3,351	\$3,761	\$3,723	\$3,680

	2003-04	2004-05	2005-06	2006-07	2007-08	2008-09	2009-10	2010-11	2011-12	2012-13	2013-14 est.
UNK	\$5,364	\$5,278	\$5,488	\$6,011	\$6,212	\$6,421	\$6,400	\$6,257	\$6,003	\$5,985	\$6,108
Peer Mean	\$4,628	\$4,791	\$5,402	\$5,712	\$5,825	\$5,823	\$5,666	\$5,479	\$5,204	\$5,486	\$5,168
Peer Median	\$4,228	\$5,366	\$5,207	\$5,325	\$5,529	\$5,403	\$4,950	\$4,925	\$4,368	\$4,413	\$4,905
UNL	\$10,368	\$10,885	\$11,725	\$13,295	\$11,567	\$11,539	\$11,398	\$11,199	\$11,496	\$11,858	\$10,545
Peer Mean	\$7,921	\$8,558	\$8,463	\$9,380	\$9,950	\$9,347	\$8,124	\$7,882	\$8,100	\$7,978	\$7,035
Peer Median	\$8,158	\$8,739	\$9,617	\$10,834	\$11,465	\$10,792	\$9,090	\$8,824	\$8,753	\$8,369	\$7,060
UNO	\$4,535	\$4,803	\$4,773	\$5,116	\$5,227	\$5,299	\$5,196	\$5,021	\$4,835	\$4,922	\$4,815
Peer Mean	\$4,937	\$5,154	\$5,222	\$5,316	\$5,801	\$5,659	\$5,079	\$4,897	\$4,651	\$4,911	\$4,873
Peer Median	\$4,761	\$5,206	\$5,165	\$5,484	\$5,811	\$6,021	\$4,583	\$4,387	\$4,649	\$4,594	\$4,504
CSC	\$5,484	\$5,579	\$6,420	\$6,626	\$6,700	\$7,089	\$7,000	\$7,018	\$6,424	\$6,873	\$6,750
Peer Mean	\$5,712	\$5,342	\$5,577	\$6,109	\$6,712	\$5,844	\$5,262	\$4,973	\$4,849	\$5,112	\$5,148
Peer Median	\$4,684	\$4,882	\$5,144	\$5,439	\$5,775	\$5,349	\$4,884	\$4,791	\$4,608	\$5,427	\$5,522
PSC	\$5,364	\$5,071	\$4,741	\$4,807	\$4,821	\$5,113	\$4,869	\$4,878	\$5,009	\$5,182	\$5,403
Peer Mean	\$3,556	\$3,898	\$3,775	\$4,107	\$4,210	\$3,916	\$3,778	\$3,759	\$3,724	\$4,048	\$4,128
Peer Median	\$3,564	\$3,629	\$3,831	\$4,005	\$4,142	\$3,822	\$4,200	\$4,173	\$3,799	\$3,847	\$3,857
WSC	\$4,738	\$4,788	\$5,448	\$5,709	\$5,847	\$6,331	\$6,628	\$6,711	\$6,289	\$6,303	\$6,613
Peer Mean	\$5,596	\$5,224	\$5,385	\$5,599	\$6,372	\$5,771	\$5,158	\$4,944	\$4,779	\$4,980	\$5,179
Peer Median	\$4,689	\$5,109	\$5,377	\$5,507	\$5,836	\$5,510	\$5,193	\$5,201	\$5,267	\$5,540	\$5,522
NCTA	\$9,122	\$8,295	\$8,416	\$7,956	\$8,271	\$9,286	\$8,940	\$8,006	\$8,782	\$8,622	\$10,883
CCC	\$2,697	\$2,468	\$2,601	\$2,682	\$3,241	\$3,086	\$1,902	\$1,824	\$1,714	\$1,872	\$1,946
Peer Mean	\$2,816	\$3,930	\$4,248	\$3,933	\$4,320	\$4,092	\$3,439	\$3,468	\$3,686	\$3,933	\$3,884
Peer Median	\$2,430	\$3,303	\$3,578	\$3,649	\$3,644	\$3,404	\$2,570	\$2,635	\$3,000	\$3,159	\$2,993
MCC	\$1,951	\$1,858	\$1,738	\$1,800	\$2,018	\$2,162	\$1,394	\$1,346	\$1,711	\$1,904	\$1,996
Peer Mean	\$2,814	\$2,188	\$2,591	\$2,724	\$2,828	\$2,572	\$2,231	\$2,103	\$2,022	\$2,208	\$2,148
Peer Median	\$2,378	\$2,436	\$2,927	\$3,016	\$3,069	\$3,014	\$2,646	\$2,458	\$2,464	\$2,733	\$2,747
MPCC	\$3,399	\$3,884	\$3,792	\$3,571	\$5,164	\$5,026	\$4,692	\$4,654	\$4,092	\$4,253	\$4,385
Peer Mean	\$3,345	\$2,947	\$3,466	\$3,362	\$3,802	\$3,586	\$2,937	\$2,934	\$3,113	\$3,632	\$3,891
Peer Median	\$3,266	\$2,754	\$3,290	\$3,290	\$3,682	\$3,407	\$2,639	\$2,638	\$3,014	\$3,476	\$3,542
NECC	\$2,696	\$2,449	\$2,411	\$2,592	\$3,693	\$3,791	\$3,805	\$3,668	\$3,710	\$3,700	\$3,788
Peer Mean	\$3,320	\$3,184	\$3,498	\$3,420	\$4,000	\$3,641	\$3,219	\$3,160	\$3,432	\$3,422	\$3,158
Peer Median	\$3,385	\$2,486	\$2,658	\$2,921	\$3,228	\$3,128	\$2,518	\$2,324	\$2,624	\$2,932	\$2,717
SCC	\$1,752	\$1,855	\$1,954	\$2,059	\$2,233	\$2,064	\$2,687	\$2,622	\$2,498	\$2,811	\$2,841
Peer Mean	\$3,226	\$1,663	\$1,907	\$2,383	\$2,201	\$2,144	\$1,827	\$1,654	\$1,900	\$2,092	\$2,112
Peer Median	\$2,540	\$1,566	\$1,711	\$2,026	\$2,077	\$2,029	\$1,738	\$1,757	\$1,940	\$2,491	\$2,435
WNCC	\$5,665	\$3,967	\$5,466	\$3,745	\$6,898	\$7,006	\$6,331	\$6,099	\$6,515	\$7,007	\$6,177
Peer Mean	\$3,233	\$2,845	\$3,520	\$3,464	\$3,915	\$3,782	\$3,141	\$3,471	\$3,686	\$4,180	\$4,025
Peer Median	\$2,846	\$2,582	\$3,091	\$3,375	\$3,865	\$3,448	\$3,031	\$3,351	\$3,761	\$3,723	\$3,680

Local Appropriation per FTE Enrollment

	2003-04	2004-05	2005-06	2006-07	2007-08	2008-09	2009-10	2010-11	2011-12	2012-13	2013-14 est
CCC	\$3,458	\$3,755	\$2,601	\$4,285	\$4,452	\$5,145	\$5,450	\$6,549	\$7,366	\$8,735	\$8,262
Peer Mean	\$3,862	\$1,564	\$4,248	\$1,667	\$1,781	\$1,822	\$1,664	\$1,640	\$1,730	\$1,801	\$1,665
Peer Median	\$3,013	\$1,243	\$3,578	\$1,105	\$1,176	\$1,248	\$1,074	\$1,192	\$1,150	\$1,340	\$1,244
MCC	\$2,820	\$3,017	\$2,556	\$2,576	\$3,185	\$3,091	\$3,260	\$2,864	\$2,910	\$3,305	\$3,325
Peer Mean	\$1,436	\$1,999	\$2,271	\$2,414	\$2,555	\$2,572	\$2,388	\$2,276	\$2,321	\$2,561	\$2,642
Peer Median	\$948	\$1,667	\$1,736	\$1,627	\$1,838	\$1,609	\$1,626	\$1,467	\$1,447	\$1,875	\$1,909
MPCC	\$2,828	\$3,885	\$4,121	\$3,979	\$4,031	\$4,120	\$5,384	\$4,636	\$4,480	\$4,600	\$5,177
Peer Mean	\$2,095	\$1,989	\$2,283	\$2,419	\$2,608	\$2,571	\$2,463	\$2,400	\$2,635	\$2,854	\$2,554
Peer Median	\$1,956	\$1,729	\$2,148	\$2,403	\$2,561	\$2,229	\$1,885	\$1,727	\$1,912	\$2,193	\$2,251
NECC	\$2,601	\$2,649	\$2,999	\$3,213	\$3,116	\$3,692	\$4,378	\$4,272	\$4,821	\$4,899	\$5,241
Peer Mean	\$1,399	\$2,198	\$2,400	\$2,504	\$2,549	\$2,634	\$2,589	\$2,207	\$2,826	\$3,119	\$2,903
Peer Median	\$1,418	\$1,812	\$2,020	\$2,161	\$2,130	\$2,063	\$2,431	\$1,449	\$2,496	\$2,379	\$2,188
SCC	\$1,824	\$1,872	\$2,032	\$2,367	\$2,737	\$2,486	\$2,335	\$2,116	\$2,422	\$2,808	\$2,706
Peer Mean	\$3,025	\$2,435	\$2,991	\$3,493	\$3,263	\$3,408	\$3,184	\$3,210	\$3,609	\$3,832	\$4,024
Peer Median	\$3,730	\$1,500	\$1,729	\$1,919	\$1,585	\$1,594	\$1,569	\$1,432	\$1,831	\$1,973	\$2,145
WNCC	\$3,156	\$2,611	\$3,478	\$2,593	\$2,695	\$3,210	\$3,986	\$3,675	\$4,166	\$4,654	\$4,098
Peer Mean	\$1,931	\$2,336	\$3,035	\$3,110	\$3,221	\$3,085	\$3,013	\$2,928	\$3,249	\$3,513	\$3,423
Peer Median	\$1,989	\$1,512	\$2,153	\$2,331	\$2,623	\$2,325	\$2,014	\$2,223	\$2,568	\$2,760	\$2,978

	2003-04	2004-05	2005-06	2006-07	2007-08	2008-09	2009-10	2010-11	2011-12	2012-13	2013-14 est
CCC	\$3,458	\$3,755	\$2,601	\$4,285	\$4,452	\$5,145	\$5,450	\$6,549	\$7,366	\$8,735	\$8,262
Peer Mean	\$3,862	\$1,564	\$4,248	\$1,667	\$1,781	\$1,822	\$1,664	\$1,640	\$1,730	\$1,801	\$1,665
Peer Median	\$3,013	\$1,243	\$3,578	\$1,105	\$1,176	\$1,248	\$1,074	\$1,192	\$1,150	\$1,340	\$1,244
MCC	\$2,820	\$3,017	\$2,556	\$2,576	\$3,185	\$3,091	\$3,260	\$2,864	\$2,910	\$3,305	\$3,325
Peer Mean	\$1,436	\$1,999	\$2,271	\$2,414	\$2,555	\$2,572	\$2,388	\$2,276	\$2,321	\$2,561	\$2,642
Peer Median	\$948	\$1,667	\$1,736	\$1,627	\$1,838	\$1,609	\$1,626	\$1,467	\$1,447	\$1,875	\$1,909
MPCC	\$2,828	\$3,885	\$4,121	\$3,979	\$4,031	\$4,120	\$5,384	\$4,636	\$4,480	\$4,600	\$5,177
Peer Mean	\$2,095	\$1,989	\$2,283	\$2,419	\$2,608	\$2,571	\$2,463	\$2,400	\$2,635	\$2,854	\$2,554
Peer Median	\$1,956	\$1,729	\$2,148	\$2,403	\$2,561	\$2,229	\$1,885	\$1,727	\$1,912	\$2,193	\$2,251
NECC	\$2,601	\$2,649	\$2,999	\$3,213	\$3,116	\$3,692	\$4,378	\$4,272	\$4,821	\$4,899	\$5,241
Peer Mean	\$1,399	\$2,198	\$2,400	\$2,504	\$2,549	\$2,634	\$2,589	\$2,207	\$2,826	\$3,119	\$2,903
Peer Median	\$1,418	\$1,812	\$2,020	\$2,161	\$2,130	\$2,063	\$2,431	\$1,449	\$2,496	\$2,379	\$2,188
SCC	\$1,824	\$1,872	\$2,032	\$2,367	\$2,737	\$2,486	\$2,335	\$2,116	\$2,422	\$2,808	\$2,706
Peer Mean	\$3,025	\$2,435	\$2,991	\$3,493	\$3,263	\$3,408	\$3,184	\$3,210	\$3,609	\$3,832	\$4,024
Peer Median	\$3,730	\$1,500	\$1,729	\$1,919	\$1,585	\$1,594	\$1,569	\$1,432	\$1,831	\$1,973	\$2,145
WNCC	\$3,156	\$2,611	\$3,478	\$2,593	\$2,695	\$3,210	\$3,986	\$3,675	\$4,166	\$4,654	\$4,098
Peer Mean	\$1,931	\$2,336	\$3,035	\$3,110	\$3,221	\$3,085	\$3,013	\$2,928	\$3,249	\$3,513	\$3,423
Peer Median	\$1,989	\$1,512	\$2,153	\$2,331	\$2,623	\$2,325	\$2,014	\$2,223	\$2,568	\$2,760	\$2,978

State and Local Appropriation per FTE Enrollment

	2003-04	2004-05	2005-06	2006-07	2007-08	2008-09	2009-10	2010-11	2011-12	2012-13	2013-14 est
Central	\$6,155	\$6,223	\$6,843	\$6,967	\$7,693	\$8,231	\$7,352	\$8,373	\$9,079	\$10,607	\$10,208
Peer Mean	\$6,678	\$5,495	\$5,893	\$5,600	\$6,101	\$5,914	\$5,103	\$5,108	\$5,416	\$5,735	\$5,549
Peer Median	\$5,443	\$5,945	\$6,184	\$5,374	\$6,074	\$5,881	\$5,480	\$5,375	\$5,387	\$5,543	\$5,237
Metropolitan	\$4,771	\$4,876	\$4,294	\$4,376	\$5,202	\$5,252	\$4,654	\$4,210	\$4,621	\$5,209	\$5,320
Peer Mean	\$4,250	\$4,317	\$4,862	\$5,139	\$5,383	\$5,144	\$4,620	\$4,379	\$4,343	\$4,769	\$4,790
Peer Median	\$3,326	\$4,199	\$4,707	\$4,865	\$4,896	\$4,623	\$4,319	\$4,133	\$4,158	\$4,589	\$4,652
Mid-Plains	\$6,227	\$7,769	\$7,913	\$7,550	\$9,194	\$9,146	\$10,075	\$9,290	\$8,572	\$8,853	\$9,562
Peer Mean	\$5,440	\$4,935	\$5,749	\$5,782	\$6,410	\$6,157	\$5,400	\$5,334	\$5,748	\$6,486	\$6,445
Peer Median	\$5,222	\$4,499	\$5,535	\$5,822	\$6,378	\$5,968	\$4,840	\$4,688	\$5,189	\$6,439	\$6,392
Northeast	\$5,297	\$5,098	\$5,410	\$5,805	\$6,810	\$7,483	\$8,183	\$7,940	\$8,532	\$8,599	\$9,029
Peer Mean	\$4,719	\$5,382	\$5,898	\$5,924	\$6,550	\$6,275	\$5,808	\$5,367	\$6,258	\$6,542	\$6,061
Peer Median	\$4,803	\$5,907	\$6,184	\$5,836	\$6,875	\$5,869	\$5,584	\$4,664	\$6,230	\$6,125	\$5,647
Southeast	\$3,576	\$3,727	\$3,986	\$4,426	\$4,971	\$4,550	\$5,021	\$4,738	\$4,920	\$5,619	\$5,548
Peer Mean	\$6,251	\$4,098	\$4,898	\$5,876	\$5,465	\$5,552	\$5,011	\$4,864	\$5,510	\$5,924	\$6,135
Peer Median	\$6,270	\$3,947	\$4,359	\$5,111	\$4,495	\$4,601	\$4,029	\$3,649	\$4,402	\$4,704	\$4,596
Western	\$8,821	\$6,578	\$8,944	\$6,338	\$9,593	\$10,216	\$10,316	\$9,774	\$10,681	\$11,661	\$10,275
Peer Mean	\$5,164	\$5,181	\$6,555	\$6,574	\$7,136	\$6,867	\$6,154	\$6,399	\$6,935	\$7,693	\$7,447
Peer Median	\$4,835	\$5,204	\$6,508	\$6,431	\$7,132	\$6,178	\$5,128	\$5,700	\$6,483	\$7,123	\$7,369

--	--	--

Nebraska Community Colleges and their Peers

Nebraska Community College Service Area

COMMUNITY COLLEGE SERVICE AREAS

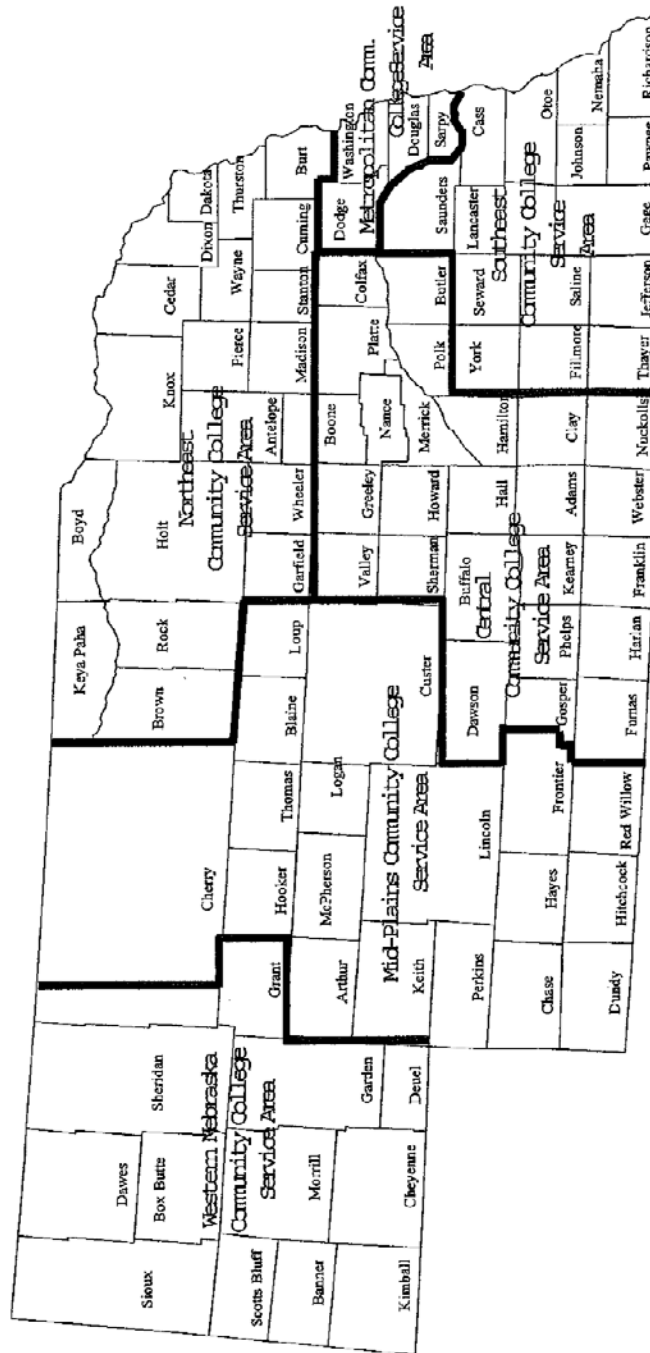

** Electronically delivered distance learning courses to individual homes and worksites are not restricted by service areas.

2013-14 Tuition and Fees Comparison

Central Community College & Peers Undergraduate Resident			Central Community College & Peers Undergraduate Nonresident		
Institution	State	2013-14	Institution	State	2013-14
low a Central Community College	low a	\$4,530	Eastern Arizona College	Arizona	\$8,820
Jackson Community College	Michigan	\$4,380	Central Carolina Community College	North Carolina	\$8,013
Indian Hills Community College	low a	\$3,576	Jackson Community College	Michigan	\$7,530
Black Haw k College	Illinois	\$3,450	Black Haw k College	Illinois	\$6,649
Laramie County Community College	Wyoming	\$2,736	low a Central Community College	low a	\$6,585
Central Community College	Nebraska	\$2,700	Laramie County Community College	Wyoming	\$6,528
Hutchinson Community College	Kansas	\$2,550	Shasta College	California	\$6,346
Paris Junior College	Texas	\$2,261	Indian Hills Community College	low a	\$5,376
Central Carolina Community College	North Carolina	\$2,253	Central Community College	Nebraska	\$3,900
Eastern Arizona College	Arizona	\$1,920	Hutchinson Community College	Kansas	\$3,780
Shasta College	California	\$1,426	Paris Junior College	Texas	\$3,432
	Peer Mean	\$2,908		Peer Mean	\$6,306
	Peer Median	\$2,643		Peer Median	\$6,557
	Percent CCC is above or below the mean:	-7.2%		Percent CCC is above or below the mean:	-38.2%

Metropolitan Community College & Peers Undergraduate Resident			Metropolitan Community College & Peers Undergraduate Nonresident		
Institution	State	2013-14	Institution	State	2013-14
Joliet Junior College	Illinois	\$8,785	Community College of Allegheny County	North Carolina	\$10,110
Community College of Allegheny County	North Carolina	\$7,057	Joliet Junior College	Illinois	\$9,329
Erie Community College	New York	\$4,828	Erie Community College	New York	\$8,989
Des Moines Area Community College	low a	\$4,080	Guilford Technical Community College	North Carolina	\$8,824
Greenville Technical College	South Carolina	\$3,974	Tulsa Community College	Oklahoma	\$8,808
Tulsa Community College	Oklahoma	\$3,256	Wake Technical Community College	North Carolina	\$8,629
Guilford Technical Community College	North Carolina	\$2,664	Des Moines Area Community College	low a	\$8,160
Metropolitan Community College	Nebraska	\$2,610	Greenville Technical College	South Carolina	\$8,150
Wake Technical Community College	North Carolina	\$2,485	Mesa Community College	Arizona	\$7,758
San Jacinto Community College	Texas	\$2,433	Metropolitan Community College	Nebraska	\$3,803
Mesa Community College	Arizona	\$1,974	San Jacinto Community College	Texas	\$3,795
	Peer Mean	\$4,154		Peer Mean	\$8,255
	Peer Median	\$3,615		Peer Median	\$8,719
	Percent MCC is above or below the mean:	-37.2%		Percent MCC is above or below the mean:	-53.9%

2013-14 Tuition and Fees Comparison – cont.

Mid-Plains Community College & Peers Undergraduate Resident			Mid-Plains Community College & Peers Undergraduate Nonresident		
Institution	State	2013-14	Institution	State	2013-14
low a Lakes Community College	low a	\$5,565	Flathead Valley Community College	Montana	\$11,464
Flathead Valley Community College	Montana	\$5,472	College of the Albemarle	North Carolina	\$8,032
Lake Michigan College	Michigan	\$5,355	Carl Sandburg College	Illinois	\$7,070
Southw estern Michigan College	Michigan	\$4,689	Lake Michigan College	Michigan	\$6,705
Southeastern Community College	low a	\$4,374	Southw estern Michigan College	Michigan	\$6,068
Carl Sandburg College	Illinois	\$4,250	low a Lakes Community College	low a	\$5,969
Western Nebraska Community College	Nebraska	\$2,985	Cloud County Community College	Kansas	\$4,680
Cloud County Community College	Kansas	\$2,850	Southeastern Community College	low a	\$4,524
Mid Plains Community College	Nebraska	\$2,760	Mid Plains Community College	Nebraska	\$3,450
Highland Community College	Kansas	\$2,610	Western Nebraska Community College	Nebraska	\$3,405
College of the Albemarle	North Carolina	\$2,272	Highland Community College	Kansas	\$3,390
	Peer Mean	\$4,042		Peer Mean	\$6,131
	Peer Median	\$4,312		Peer Median	\$6,019
	Percent MPCC is above or below the mean:	-31.7%		Percent MPCC is above or below the mean:	-43.7%

Northeast Community College & Peers Undergraduate Resident			Northeast Community College & Peers Undergraduate Nonresident		
Institution	State	2013-14	Institution	State	2013-14
Linn-Benton Community College	Oregon	\$4,433	Illinois Valley Community College	Illinois	\$9,590
State Fair Community College	Missouri	\$4,146	Linn-Benton Community College	Oregon	\$9,383
Western low a Tech Community College	low a	\$3,574	Eastern Arizona College	Arizona	\$8,820
Northeast Community College	Nebraska	\$2,910	Casper College	Wyoming	\$6,240
Central Community College	Nebraska	\$2,700	State Fair Community College	Missouri	\$6,141
Crow der College	Missouri	\$2,700	Grayson County College	Texas	\$4,440
Hutchinson Community College	Kansas	\$2,550	Central Community College	Nebraska	\$3,900
Casper College	Wyoming	\$2,448	Northeast Community College	Nebraska	\$3,855
Illinois Valley Community College	Illinois	\$2,130	Hutchinson Community College	Kansas	\$3,780
Eastern Arizona College	Arizona	\$1,920	Western low a Tech Community College	low a	\$3,596
Grayson County College	Texas	\$1,920	Crow der College	Missouri	\$3,570
	Peer Mean	\$2,852		Peer Mean	\$5,946
	Peer Median	\$2,625		Peer Median	\$5,290
	Percent NECC is above or below the mean:	2.0%		Percent NECC is above or below the mean:	-35.2%

2013-14 Tuition and Fees Comparison – cont.

Southeast Community College & Peers Undergraduate Resident			Southeast Community College & Peers Undergraduate Nonresident		
Institution	State	2013-14	Institution	State	2013-14
Joliet Junior College	Illinois	\$8,785	Elgin Community College	Illinois	\$14,438
Des Moines Area Community College	Iowa	\$4,080	Joliet Junior College	Illinois	\$9,329
Kirkwood Community College	Iowa	\$4,200	Guilford Technical Community College	North Carolina	\$8,824
Madison Area Technical College	Wisconsin	\$3,914	Cape Fear Community College	North Carolina	\$8,780
College of Lake County	Illinois	\$3,360	Des Moines Area Community College	Iowa	\$8,160
Elgin Community College	Illinois	\$3,280	College of Lake County	Illinois	\$7,770
Guilford Technical Community College	North Carolina	\$2,664	Cochise College	Arizona	\$7,500
Cape Fear Community College	North Carolina	\$2,621	Madison Area Technical College	Wisconsin	\$5,747
Southeast Community College	Nebraska	\$2,554	Kirkwood Community College	Iowa	\$5,100
Hinds Community College	Mississippi	\$2,260	Hinds Community College	Mississippi	\$4,860
Cochise College	Arizona	\$2,190	Southeast Community College	Nebraska	\$3,139
	Peer Mean	\$3,735		Peer Mean	\$8,051
	Peer Median	\$3,320		Peer Median	\$7,965
	Percent SCC is above or below the mean:	-31.6%		Percent SCC is above or below the mean:	-61.0%

Western Nebraska Community College & Peers Undergraduate Resident			Western Nebraska Community College & Peers Undergraduate Nonresident		
Institution	State	2013-14	Institution	State	2013-14
Flathead Valley Community College	Montana	\$5,472	Surry Community College	North Carolina	\$15,765
Shawnee Community College	Illinois	\$4,647	Flathead Valley Community College	Montana	\$11,464
Southeastern Community College	Iowa	\$4,374	Central Wyoming College	Wyoming	\$8,160
Central Wyoming College	Wyoming	\$3,420	Rockingham Community College	North Carolina	\$6,453
Western Nebraska Community College	Nebraska	\$2,985	Shawnee Community College	Illinois	\$5,120
Southeastern Illinois College	Illinois	\$2,850	Southeastern Illinois College	Illinois	\$4,680
Surry Community College	North Carolina	\$2,761	Southeastern Community College	Iowa	\$4,524
Mid Plains Community College Area	Nebraska	\$2,760	Dodge City Community College	Kansas	\$3,600
Dodge City Community College	Kansas	\$2,550	Mid Plains Community College Area	Nebraska	\$3,450
Coffeyville Community College	Kansas	\$1,950	Coffeyville Community College	Kansas	\$3,420
Rockingham Community College	North Carolina	\$1,941	Western Nebraska Community College	Nebraska	\$3,405
	Peer Mean	\$3,272		Peer Mean	\$6,664
	Peer Median	\$2,805		Peer Median	\$4,900
	Percent WNCC is above or below the mean:	-8.8%		Percent WNCC is above or below the mean:	-48.9%

2013-14 Nonresident Tuition & Fees as a Percent of Resident Tuition & Fees

Institution	Undergraduate		
	Resident	Nonresident	Nonresident as Percent of Resident
Black Hawk College	\$3,450	\$6,649	92.7%
Central Carolina Community College	\$2,253	\$8,013	255.7%
Central Community College	\$2,700	\$3,900	44.4%
Eastern Arizona College	\$1,920	\$8,820	359.4%
Hutchinson Community College	\$2,550	\$3,780	48.2%
Indian Hills Community College	\$3,576	\$5,376	50.3%
Iowa Central Community College	\$4,530	\$6,585	45.4%
Jackson Community College	\$4,380	\$7,530	71.9%
Laramie County Community College	\$2,736	\$6,528	138.6%
Paris Junior College	\$2,261	\$3,432	51.8%
Shasta College	\$1,426	\$6,346	345.0%
		Peer Mean	116.8%

Institution	Undergraduate		
	Resident	Nonresident	Nonresident as Percent of Resident
Community College of Allegheny County	\$7,057	\$10,110	43.3%
Des Moines Area Community College	\$4,080	\$8,160	100.0%
Erie Community College	\$4,828	\$8,989	86.2%
Greenville Technical College	\$3,974	\$8,150	105.1%
Guilford Technical Community College	\$2,664	\$8,824	231.2%
Joliet Junior College	\$8,785	\$9,329	6.2%
Mesa Community College	\$1,974	\$7,758	293.0%
Metropolitan Community College	\$2,610	\$3,803	45.7%
San Jacinto Community College	\$2,433	\$3,795	56.0%
Tulsa Community College	\$3,256	\$8,808	170.5%
Wake Technical Community College	\$2,485	\$8,629	247.2%
		Peer Mean	98.7%

2013-14 Nonresident Tuition & Fees as a Percent of Resident Tuition & Fees – cont

Institution	Undergraduate		
	Resident	Nonresident	Nonresident as Percent of Resident
Carl Sandburg College	\$4,250	\$7,070	66.4%
Cloud County Community College	\$2,850	\$4,680	64.2%
College of the Albemarle	\$2,272	\$8,032	253.5%
Flathead Valley Community College	\$5,472	\$11,464	109.5%
Highland Community College	\$2,610	\$3,390	29.9%
low a Lakes Community College	\$5,565	\$5,969	7.3%
Lake Michigan College	\$5,355	\$6,705	25.2%
Mid Plains Community College	\$2,760	\$3,450	25.0%
Southeastern Community College	\$4,374	\$4,524	3.4%
Southw estern Michigan College	\$4,689	\$6,068	29.4%
Western Nebraska Community College	\$2,985	\$3,405	14.1%
		Peer Mean	51.7%

Institution	Undergraduate		
	Resident	Nonresident	Nonresident as Percent of Resident
Casper College	\$2,448	\$6,240	154.9%
Central Community College	\$2,700	\$3,900	44.4%
Crow der College	\$2,700	\$3,570	32.2%
Eastern Arizona College	\$1,920	\$8,820	359.4%
Grayson County College	\$1,920	\$4,440	131.3%
Hutchinson Community College	\$2,550	\$3,780	48.2%
Illinois Valley Community College	\$2,130	\$9,590	350.2%
Linn-Benton Community College	\$4,433	\$9,383	111.7%
Northeast Community College	\$2,910	\$3,855	32.5%
State Fair Community College	\$4,146	\$6,141	48.1%
Western low a Tech Community College	\$3,574	\$3,596	0.6%
		Peer Mean	108.5%

2013-14 Nonresident Tuition & Fees as a Percent of Resident Tuition & Fees – cont

Institution	Undergraduate		
	Resident	Nonresident	Nonresident as Percent of Resident
Cape Fear Community College	\$2,621	\$8,780	235.0%
Cochise College	\$2,190	\$7,500	242.5%
College of Lake County	\$3,360	\$7,770	131.3%
Des Moines Area Community College	\$4,080	\$8,160	100.0%
Elgin Community College	\$3,280	\$14,438	340.2%
Guilford Technical Community College	\$2,664	\$8,824	231.2%
Hinds Community College	\$2,260	\$4,860	115.0%
Joliet Junior College	\$8,785	\$9,329	6.2%
Kirkwood Community College	\$4,200	\$5,100	21.4%
Madison Area Technical College	\$3,914	\$5,747	46.8%
Southeast Community College	\$2,554	\$3,139	22.9%
		Peer Mean	115.5%

Institution	Undergraduate		
	Resident	Nonresident	Nonresident as Percent of Resident
Central Wyoming College	\$3,420	\$8,160	138.6%
Coffeyville Community College	\$1,950	\$3,420	75.4%
Dodge City Community College	\$2,550	\$3,600	41.2%
Flathead Valley Community College	\$5,472	\$11,464	109.5%
Mid Plains Community College	\$2,760	\$3,450	25.0%
Rockingham Community College	\$1,941	\$6,453	232.5%
Shawnee Community College	\$4,647	\$5,120	10.2%
Southeastern Community College	\$4,374	\$4,524	3.4%
Southeastern Illinois College	\$2,850	\$4,680	64.2%
Surry Community College	\$2,761	\$15,765	471.0%
Western Nebraska Community College	\$2,985	\$3,405	14.1%
		Peer Mean	103.6%

Tuition and Fees and Enrollment Trends

	2008-09	2009-10	2010-11	2011-12	2012-13	2013-14
UNDERGRADUATE RESIDENT TUITION AND MANDATORY FEES - CCC						
Black Hawk College	\$5,985	\$6,075	\$6,225	\$6,495	\$6,720	\$3,450
Central Carolina Community College	\$1,688	\$1,896	\$2,216	\$2,296	\$2,396	\$2,253
Central Community College	\$2,140	\$2,260	\$2,430	\$2,580	\$2,640	\$2,700
Eastern Arizona College	\$1,520	\$1,520	\$1,600	\$1,760	\$1,920	\$1,920
Hutchinson Community College	\$2,432	\$2,528	\$2,624	\$2,688	\$2,848	\$2,550
Indian Hills Community College	\$2,976	\$3,120	\$3,288	\$3,456	\$3,576	\$3,576
lowa Central Community College	\$3,840	\$3,990	\$4,200	\$4,380	\$4,530	\$4,530
Jackson Community College	\$3,648	\$3,936	\$4,140	\$4,584	\$4,704	\$4,380
Laramie County Community College	\$2,280	\$2,472	\$2,544	\$2,640	\$2,736	\$2,736
Paris Junior College	\$1,860	\$1,908	\$2,028	\$2,100	\$2,172	\$2,261
Shasta College	\$698	\$699	\$820	\$1,183	\$1,183	\$1,426
UNDERGRADUATE NONRESIDENT TUITION AND MANDATORY FEES - CCC						
Black Hawk College	\$8,475	\$6,075	\$6,225	\$6,495	\$6,720	\$6,649
Central Carolina Community College	\$7,810	\$8,040	\$8,360	\$8,440	\$8,540	\$8,013
Central Community College	\$3,130	\$3,310	\$3,540	\$3,750	\$3,840	\$3,900
Eastern Arizona College	\$8,120	\$8,120	\$8,200	\$8,360	\$8,820	\$8,820
Hutchinson Community College	\$3,520	\$3,616	\$3,616	\$3,680	\$3,840	\$3,780
Indian Hills Community College	\$4,464	\$4,680	\$4,944	\$5,184	\$5,376	\$5,376
lowa Central Community College	\$5,580	\$5,790	\$6,090	\$6,360	\$6,585	\$6,585
Jackson Community College	\$4,968	\$5,304	\$5,544	\$5,856	\$6,024	\$7,530
Laramie County Community College	\$5,544	\$5,736	\$5,952	\$6,240	\$6,528	\$6,528
Paris Junior College	\$2,820	\$2,892	\$3,108	\$3,228	\$3,300	\$3,432
Shasta College	\$5,330	\$5,475	\$5,596	\$6,223	\$6,223	\$6,346
UNDERGRADUATE FTE ENROLLMENT^ - CCC						
Black Hawk College	4,803	5,244	5,383	5,263	5,086	4,888
Central Carolina Community College	3,268	3,798	4,157	3,725	3,675	3,393
Central Community College	3,880	4,369	4,545	4,486	4,159	4,215
Eastern Arizona College	3,739	4,420	4,475	4,162	3,810	4,270
Hutchinson Community College	3,375	3,839	4,002	4,023	4,174	4,000
Indian Hills Community College	3,803	4,521	4,661	4,206	4,034	4,405
lowa Central Community College	4,090	4,518	4,837	4,775	4,682	4,773
Jackson Community College	4,803	5,863	5,671	4,877	4,258	4,602
Laramie County Community College	3,109	3,344	3,488	3,431	3,288	3,691
Paris Junior College	3,356	4,240	4,691	4,347	3,875	4,037
Shasta College	6,275	6,480	6,243	5,860	5,645	6,887
^FTE Enrollment is Estimated						

Tuition and Fees and Enrollment Trends – cont

	2008-09	2009-10	2010-11	2011-12	2012-13	2013-14
UNDERGRADUATE RESIDENT TUITION AND MANDATORY FEES - MCC						
Community College of Allegheny County	\$5,177	\$5,177	\$5,854	\$6,332	\$6,792	\$7,057
Des Moines Area Community College	\$3,450	\$3,750	\$3,930	\$3,990	\$4,080	\$4,080
Erie Community College	\$3,640	\$3,690	\$4,030	\$4,444	\$4,559	\$4,828
Greenville Technical College	\$3,780	\$3,912	\$4,060	\$4,130	\$4,310	\$3,974
Guilford Technical Community College	\$1,773	\$1,981	\$2,314	\$2,393	\$2,462	\$2,664
Joliet Junior College	\$7,547	\$7,821	\$8,285	\$7,871	\$8,414	\$8,785
Mesa Community College	\$1,734	\$1,734	\$1,854	\$1,854	\$1,974	\$1,974
Metropolitan Community College	\$2,160	\$2,160	\$2,385	\$2,385	\$2,520	\$2,610
San Jacinto Community College	\$2,000	\$1,782	\$1,782	\$2,296	\$2,296	\$2,433
Tulsa Community College	\$2,204	\$2,313	\$2,450	\$2,546	\$2,606	\$3,256
Wake Technical Community College	\$1,682	\$1,890	\$2,210	\$2,380	\$2,485	\$2,485
UNDERGRADUATE NONRESIDENT TUITION AND MANDATORY FEES - MCC						
Community College of Allegheny County	\$7,642	\$7,642	\$8,564	\$9,198	\$9,784	\$10,110
Des Moines Area Community College	\$6,900	\$7,500	\$7,860	\$7,980	\$8,160	\$8,160
Erie Community College	\$6,940	\$6,990	\$7,630	\$8,344	\$8,554	\$8,989
Greenville Technical College	\$7,116	\$7,372	\$7,660	\$7,910	\$8,150	\$8,150
Guilford Technical Community College	\$7,895	\$8,125	\$8,458	\$8,537	\$8,606	\$8,824
Joliet Junior College	\$8,406	\$8,684	\$9,035	\$9,253	\$9,012	\$9,329
Mesa Community College	\$7,518	\$7,518	\$7,638	\$7,638	\$7,758	\$7,758
Metropolitan Community College	\$3,128	\$3,128	\$3,443	\$3,443	\$3,668	\$3,803
San Jacinto Community College	\$3,500	\$2,982	\$2,982	\$3,496	\$3,496	\$3,795
Tulsa Community College	\$5,937	\$6,231	\$6,626	\$6,886	\$7,048	\$8,808
Wake Technical Community College	\$7,803	\$8,034	\$8,354	\$8,524	\$8,629	\$8,629
UNDERGRADUATE FTE ENROLLMENT^ - MCC						
Community College of Allegheny County	13,667	14,717	14,935	14,157	13,486	13,540
Des Moines Area Community College	13,163	15,940	16,653	16,346	15,337	15,337
Erie Community College	11,086	11,803	13,049	12,593	11,035	11,296
Greenville Technical College	10,386	11,503	11,099	10,522	9,859	29,801
Guilford Technical Community College	9,969	12,393	13,743	13,473	13,068	14,044
Joliet Junior College	10,153	11,237	11,874	11,760	11,401	11,950
Mesa Community College	13,793	15,501	16,097	15,362	14,726	14,708
Metropolitan Community College	10,865	13,224	13,667	13,443	12,236	12,159
San Jacinto Community College	11,994	13,329	13,866	13,946	13,517	13,412
Tulsa Community College	11,726	13,243	13,443	13,141	12,480	11,438
Wake Technical Community College	11,650	12,857	14,453	14,986	16,265	16,590
^FTE Enrollment is Estimated						

Tuition and Fees and Enrollment Trends – cont

	2008-09	2009-10	2010-11	2011-12	2012-13	2013-14
UNDERGRADUATE RESIDENT TUITION AND MANDATORY FEES - MPCC						
Carl Sandburg College	\$3,864	\$5,265	\$5,730	\$5,398	\$5,650	\$4,250
Cloud County Community College	\$2,550	\$2,640	\$2,790	\$2,910	\$3,060	\$2,850
College of the Albemarle	\$1,690	\$1,909	\$2,229	\$2,329	\$2,037	\$2,272
Flathead Valley Community College	\$4,868	\$4,956	\$5,029	\$5,102	\$5,192	\$5,472
Highland Community College	\$2,790	\$2,700	\$3,030	\$3,180	\$3,000	\$2,610
low a Lakes Community College	\$4,652	\$4,876	\$5,004	\$5,210	\$5,324	\$5,565
Lake Michigan College	\$4,170	\$4,380	\$4,710	\$5,010	\$5,355	\$5,355
Mid Plains Community College	\$2,370	\$2,430	\$2,550	\$2,670	\$2,760	\$2,760
Southeastern Community College	\$3,600	\$3,780	\$4,050	\$4,260	\$4,350	\$4,374
Southw estern Michigan College	\$4,332	\$4,728	\$5,154	\$5,409	\$5,681	\$4,689
Western Nebraska Community College	\$2,370	\$2,430	\$2,550	\$2,760	\$2,895	\$2,985
UNDERGRADUATE NONRESIDENT TUITION AND MANDATORY FEES - MPCC						
Carl Sandburg College	\$5,256	\$6,750	\$6,930	\$6,518	\$6,602	\$7,070
Cloud County Community College	\$4,560	\$4,560	\$2,790	\$4,560	\$4,680	\$4,680
College of the Albemarle	\$7,812	\$8,053	\$8,373	\$8,473	\$7,489	\$8,032
Flathead Valley Community College	\$10,636	\$10,724	\$10,797	\$10,870	\$10,960	\$11,464
Highland Community College	\$4,320	\$4,230	\$4,560	\$4,710	\$3,390	\$3,390
low a Lakes Community College	\$4,716	\$4,940	\$5,068	\$5,274	\$5,676	\$5,969
Lake Michigan College	\$5,190	\$5,430	\$5,820	\$6,240	\$6,705	\$6,705
Mid Plains Community College	\$2,970	\$3,030	\$3,180	\$3,330	\$3,450	\$3,450
Southeastern Community College	\$3,750	\$3,930	\$4,200	\$4,410	\$4,500	\$4,524
Southw estern Michigan College	\$4,627	\$5,053	\$5,510	\$5,781	\$6,068	\$6,068
Western Nebraska Community College	\$2,730	\$2,790	\$2,970	\$3,180	\$3,315	\$3,405
UNDERGRADUATE FTE ENROLLMENT^ - MPCC						
Carl Sandburg College	1,768	1,953	1,918	1,814	1,784	1,421
Cloud County Community College	1,417	1,668	1,707	1,710	1,612	1,293
College of the Albemarle	1,705	1,907	2,115	2,130	1,915	1,628
Flathead Valley Community College	1,511	2,076	2,107	1,912	1,879	1,963
Highland Community College	1,801	2,301	2,346	2,150	2,148	2,076
low a Lakes Community College	2,394	2,803	2,860	2,535	2,311	2,311
Lake Michigan College	2,356	2,482	2,691	2,471	2,341	2,382
Mid Plains Community College	1,644	1,763	1,773	1,919	1,870	1,869
Southeastern Community College	2,527	2,875	2,696	2,357	2,251	2,227
Southw estern Michigan College	1,698	2,109	2,362	2,082	1,834	1,834
Western Nebraska Community College	1,803	1,874	1,921	1,767	1,664	1,929
^FTE Enrollment is Estimated						

Tuition and Fees and Enrollment Trends – cont

	2008-09	2009-10	2010-11	2011-12	2012-13	2013-14
UNDERGRADUATE RESIDENT TUITION AND MANDATORY FEES - NECC						
Casper College	\$1,848	\$1,848	\$2,136	\$2,232	\$2,448	\$2,448
Central Community College	\$2,140	\$2,260	\$2,430	\$2,580	\$2,640	\$2,700
Crow der College	\$2,568	\$2,568	\$2,688	\$2,808	\$2,856	\$2,700
Eastern Arizona College	\$1,520	\$1,520	\$1,600	\$1,760	\$1,920	\$1,920
Grayson County College	\$1,536	\$1,776	\$2,036	\$2,300	\$2,544	\$1,920
Hutchinson Community College	\$2,432	\$2,528	\$2,624	\$2,688	\$2,848	\$2,550
Illinois Valley Community College	\$7,933	\$7,819	\$7,695	\$8,698	\$8,994	\$2,130
Linn-Benton Community College	\$3,108	\$3,234	\$3,822	\$4,032	\$4,137	\$4,433
Northeast Community College	\$2,340	\$2,430	\$2,528	\$2,655	\$2,745	\$2,910
State Fair Community College	\$3,300	\$3,300	\$3,600	\$3,810	\$3,930	\$4,146
Western low a Tech Community College	\$3,132	\$3,204	\$3,348	\$3,444	\$3,528	\$3,574
UNDERGRADUATE NONRESIDENT TUITION AND MANDATORY FEES - NECC						
Casper College	\$5,112	\$5,112	\$5,544	\$5,832	\$6,240	\$6,240
Central Community College	\$3,130	\$3,310	\$3,540	\$3,750	\$3,840	\$3,900
Crow der College	\$3,240	\$3,240	\$3,360	\$3,504	\$2,856	\$3,570
Eastern Arizona College	\$8,120	\$8,120	\$8,200	\$8,360	\$8,820	\$8,820
Grayson County College	\$2,982	\$2,952	\$3,192	\$3,476	\$3,648	\$4,440
Hutchinson Community College	\$3,520	\$3,616	\$3,616	\$3,680	\$3,840	\$3,780
Illinois Valley Community College	\$8,998	\$8,896	\$8,604	\$9,471	\$9,767	\$9,590
Linn-Benton Community College	\$7,351	\$7,476	\$7,770	\$8,643	\$8,757	\$9,383
Northeast Community College	\$2,820	\$2,933	\$3,053	\$3,203	\$3,315	\$3,855
State Fair Community College	\$4,980	\$4,980	\$5,370	\$5,700	\$5,880	\$6,141
Western low a Tech Community College	\$3,564	\$3,564	\$3,564	\$3,564	\$3,600	\$3,596
UNDERGRADUATE FTE ENROLLMENT ^ - NECC						
Casper College	2,767	2,968	3,079	2,942	2,770	2,747
Central Community College	3,880	4,369	4,545	4,486	4,159	4,215
Crow der College	2,875	2,986	3,540	3,575	3,675	3,674
Eastern Arizona College	3,739	4,420	4,475	4,162	3,810	4,270
Grayson County College	2,322	2,693	2,683	2,751	2,496	3,321
Hutchinson Community College	3,375	3,839	4,002	4,023	4,174	4,000
Illinois Valley Community College	2,997	3,440	3,503	3,059	2,747	2,549
Linn-Benton Community College	4,678	5,213	5,333	4,853	4,511	4,430
Northeast Community College	3,133	3,368	3,485	3,283	3,334	3,348
State Fair Community College	2,638	3,355	3,660	3,712	3,581	3,804
Western low a Tech Community College	3,230	3,703	4,167	3,734	3,544	3,555
^FTE Enrollment is Estimated						

Tuition and Fees and Enrollment Trends – cont

	2008-09	2009-10	2010-11	2011-12	2012-13	2013-14
UNDERGRADUATE RESIDENT TUITION AND MANDATORY FEES - SCC						
Cape Fear Community College	\$1,737	\$1,945	\$2,265	\$2,345	\$2,425	\$2,621
Cochise College	\$1,422	\$1,560	\$1,592	\$1,680	\$1,752	\$2,190
College of Lake County	\$6,160	\$6,888	\$6,972	\$7,252	\$7,252	\$3,360
Des Moines Area Community College	\$3,450	\$3,750	\$3,930	\$3,990	\$4,080	\$4,080
Elgin Community College	\$8,602	\$8,242	\$8,074	\$8,698	\$8,530	\$3,280
Guilford Technical Community College	\$1,773	\$1,981	\$2,314	\$2,393	\$2,462	\$2,664
Hinds Community College	\$1,710	\$2,060	\$2,060	\$2,060	\$2,260	\$2,260
Joliet Junior College	\$7,547	\$7,821	\$8,285	\$7,871	\$8,414	\$8,785
Kirkwood Community College	\$3,330	\$3,540	\$3,840	\$3,990	\$4,200	\$4,200
Madison Area Technical College	\$3,342	\$3,433	\$3,654	\$3,815	\$3,914	\$3,914
Southeast Community College	\$2,160	\$2,160	\$2,205	\$2,351	\$2,486	\$2,554
UNDERGRADUATE NONRESIDENT TUITION AND MANDATORY FEES - SCC						
Cape Fear Community College	\$7,859	\$8,089	\$8,409	\$8,489	\$8,569	\$8,780
Cochise College	\$6,749	\$8,074	\$7,040	\$6,960	\$6,000	\$7,500
College of Lake County	\$8,148	\$9,128	\$9,240	\$9,590	\$9,590	\$7,770
Des Moines Area Community College	\$6,900	\$7,500	\$7,860	\$7,980	\$8,160	\$8,160
Elgin Community College	\$10,618	\$10,474	\$10,690	\$11,362	\$11,554	\$14,438
Guilford Technical Community College	\$7,895	\$8,125	\$8,458	\$8,537	\$8,606	\$8,824
Hinds Community College	\$3,916	\$4,660	\$4,660	\$4,660	\$4,860	\$4,860
Joliet Junior College	\$8,406	\$8,684	\$9,035	\$9,253	\$9,012	\$9,329
Kirkwood Community College	\$4,080	\$4,290	\$4,590	\$4,740	\$5,100	\$5,100
Madison Area Technical College	\$4,860	\$4,885	\$4,798	\$5,405	\$5,747	\$5,747
Southeast Community College	\$2,633	\$2,633	\$2,700	\$2,891	\$3,049	\$3,139
UNDERGRADUATE FTE ENROLLMENT[^] - SCC						
Cape Fear Community College	7,212	8,600	8,959	8,730	8,372	9,285
Cochise College	8,196	8,630	10,272	10,050	8,597	7,837
College of Lake County	10,193	11,377	11,381	11,183	11,041	10,132
Des Moines Area Community College	13,163	15,940	16,653	16,346	15,337	15,337
Elgin Community College	7,069	8,214	8,510	8,382	8,173	7,740
Guilford Technical Community College	9,969	12,393	13,743	13,473	13,068	14,044
Hinds Community College	7,784	8,907	11,950	9,804	9,115	9,392
Joliet Junior College	10,153	11,237	11,874	11,760	11,401	11,950
Kirkwood Community College	10,875	11,246	13,539	9,890	11,503	11,102
Madison Area Technical College	8,738	9,951	10,242	9,795	9,570	9,334
Southeast Community College	9,221	10,124	10,348	9,819	8,838	9,049
^FTE Enrollment is Estimated						

Tuition and Fees and Enrollment Trends – cont

	2008-09	2009-10	2010-11	2011-12	2012-13	2013-14
UNDERGRADUATE RESIDENT TUITION AND MANDATORY FEES - WNCC						
Central Wyoming College	\$2,136	\$2,136	\$2,208	\$2,472	\$2,568	\$3,420
Coffeyville Community College	\$1,920	\$1,920	\$1,920	\$2,080	\$2,080	\$1,950
Dodge City Community College	\$2,500	\$2,500	\$2,500	\$2,400	\$2,700	\$2,550
Flathead Valley Community College	\$4,868	\$4,956	\$5,029	\$5,102	\$5,192	\$5,472
Mid Plains Community College Area	\$2,370	\$2,430	\$2,550	\$2,670	\$2,760	\$2,760
Rockingham Community College	\$1,316	\$1,484	\$2,244	\$1,772	\$1,832	\$1,941
Shaw nee Community College	\$3,480	\$3,930	\$4,140	\$4,140	\$4,380	\$4,647
Southeastern Community College	\$3,600	\$3,780	\$4,050	\$4,260	\$4,350	\$4,374
Southeastern Illinois College	\$3,840	\$3,960	\$4,290	\$4,290	\$4,470	\$2,850
Surry Community College	\$1,703	\$903	\$1,035	\$1,158	\$2,401	\$2,761
Western Nebraska Community College	\$2,370	\$2,430	\$2,550	\$2,760	\$2,895	\$2,985
UNDERGRADUATE NONRESIDENT TUITION AND MANDATORY FEES - WNCC						
Central Wyoming College	\$5,400	\$5,400	\$5,616	\$6,072	\$6,360	\$8,160
Coffeyville Community College	\$3,248	\$3,248	\$3,248	\$3,648	\$3,648	\$3,420
Dodge City Community College	\$2,980	\$2,980	\$2,980	\$2,850	\$3,150	\$3,600
Flathead Valley Community College	\$10,636	\$10,724	\$10,797	\$10,870	\$10,960	\$11,464
Mid Plains Community College Area	\$2,970	\$3,030	\$3,180	\$3,330	\$3,450	\$3,450
Rockingham Community College	\$5,907	\$6,092	\$8,388	\$6,380	\$6,428	\$6,453
Shaw nee Community College	\$3,870	\$4,350	\$4,620	\$4,620	\$4,770	\$5,120
Southeastern Community College	\$3,750	\$3,930	\$4,200	\$4,410	\$4,500	\$4,524
Southeastern Illinois College	\$4,160	\$4,320	\$4,530	\$4,530	\$4,680	\$4,680
Surry Community College	\$7,928	\$3,483	\$2,461	\$1,822	\$8,545	\$15,765
Western Nebraska Community College	\$2,730	\$2,790	\$2,970	\$3,180	\$3,315	\$3,405
UNDERGRADUATE FTE ENROLLMENT^ - WNCC						
Central Wyoming College	1,248	1,444	1,445	1,411	1,346	1,570
Coffeyville Community College	1,383	1,519	1,543	1,458	1,315	1,315
Dodge City Community College	1,073	1,254	1,359	1,477	1,398	1,370
Flathead Valley Community College	1,511	2,076	2,107	1,912	1,879	1,963
Mid Plains Community College Area	1,644	1,763	1,773	1,919	1,870	1,869
Rockingham Community College	1,898	2,206	2,200	1,753	1,557	1,538
Shaw nee Community College	2,025	2,350	2,018	1,895	1,787	1,795
Southeastern Community College	2,527	2,875	2,696	2,357	2,251	2,227
Southeastern Illinois College	1,923	1,998	1,669	1,470	1,473	1,470
Surry Community College	2,825	3,023	2,880	2,767	2,686	2,863
Western Nebraska Community College	1,803	1,874	1,921	1,767	1,664	1,929
^FTE Enrollment is Estimated						

Student Payment Share

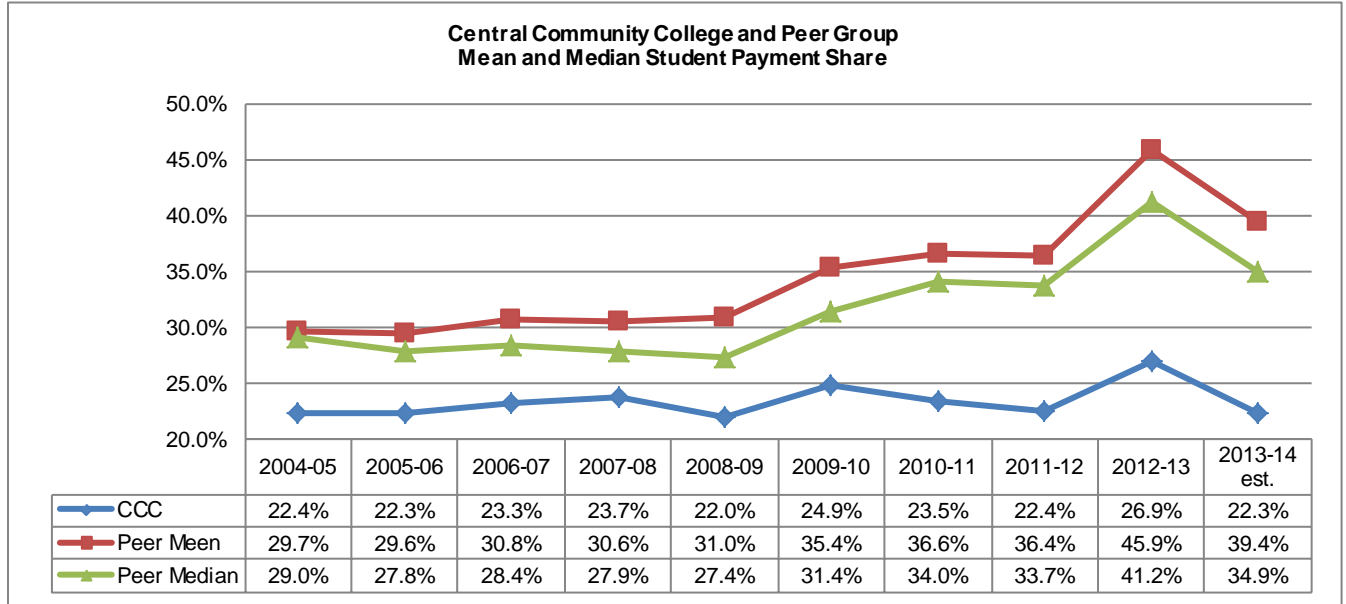

Peer group mean and median are computed excluding data for CCC

Institution	2013-14 est.	Institution	2012-13	
Jackson Community College	64.8%	Jackson Community College	62.7%	
Paris Junior College	62.1%	low a Central Community College	61.9%	
Indian Hills Community College	59.1%	Paris Junior College	59.5%	
low a Central Community College	55.9%	Indian Hills Community College	57.1%	
Black Haw k College	37.4%	Black Haw k College	45.2%	
Central Carolina Community College	32.5%	Hutchinson Community College	37.1%	
Hutchinson Community College	29.7%	Shasta College	37.0%	
Laramie County Community College	24.1%	Central Carolina Community College	34.1%	
Eastern Arizona College	22.3%	Laramie County Community College	33.5%	
Central Community College	22.3%	Eastern Arizona College	30.4%	
Shasta College	6.6%	Central Community College	26.9%	
	Mean	39.4%	Mean	45.9%
	Median	34.9%	Median	41.2%

Institution	2011-12	Institution	2010-11	
Jackson Community College	62.7%	Jackson Community College	63.8%	
low a Central Community College	58.3%	low a Central Community College	56.2%	
Paris Junior College	49.4%	Indian Hills Community College	51.9%	
Indian Hills Community College	47.1%	Paris Junior College	46.8%	
Black Haw k College	38.3%	Black Haw k College	39.7%	
Hutchinson Community College	29.1%	Hutchinson Community College	28.3%	
Laramie County Community College	26.7%	Laramie County Community College	27.9%	
Central Community College	22.4%	Central Community College	23.5%	
Central Carolina Community College	21.1%	Eastern Arizona College	20.8%	
Eastern Arizona College	20.7%	Central Carolina Community College	19.8%	
Shasta College	11.0%	Shasta College	10.3%	
	Mean	36.4%	Mean	36.6%
	Median	33.7%	Median	34.0%

Institution		2009-10	Institution		2008-09
Jackson Community College		62.5%	Jackson Community College		56.8%
low a Central Community College		56.5%	low a Central Community College		48.8%
Indian Hills Community College		51.8%	Indian Hills Community College		43.0%
Paris Junior College		44.2%	Paris Junior College		39.8%
Black Haw k College		35.8%	Black Haw k College		31.6%
Laramie County Community College		27.0%	Laramie County Community College		23.2%
Hutchinson Community College		26.1%	Central Community College		22.0%
Central Community College		24.9%	Hutchinson Community College		21.4%
Eastern Arizona College		19.4%	Eastern Arizona College		20.3%
Central Carolina Community College		19.0%	Central Carolina Community College		14.3%
Shasta College		11.7%	Shasta College		10.4%
	Mean	35.4%		Mean	31.0%
	Median	31.4%		Median	27.4%

Institution		2007-08	Institution		2006-07
Jackson Community College		52.8%	Jackson Community College		53.7%
low a Central Community College		50.4%	low a Central Community College		49.2%
Indian Hills Community College		42.9%	Indian Hills Community College		40.6%
Paris Junior College		37.1%	Paris Junior College		38.6%
Black Haw k College		32.9%	Black Haw k College		33.0%
Central Community College		23.7%	Hutchinson Community College		23.7%
Hutchinson Community College		23.0%	Central Community College		23.3%
Laramie County Community College		22.2%	Laramie County Community College		22.6%
Eastern Arizona College		18.5%	Eastern Arizona College		19.4%
Shasta College		13.7%	Shasta College		13.7%
Central Carolina Community College		12.9%	Central Carolina Community College		13.1%
	Mean	30.6%		Mean	30.8%
	Median	27.9%		Median	28.4%

Institution		2005-06	Institution		2004-05
Jackson Community College		47.6%	low a Central Community College		47.9%
low a Central Community College		45.2%	Jackson Community College		45.0%
Indian Hills Community College		40.2%	Indian Hills Community College		40.7%
Paris Junior College		36.7%	Paris Junior College		39.1%
Black Haw k College		34.0%	Black Haw k College		35.1%
Central Community College		22.3%	Laramie County Community College		23.0%
Hutchinson Community College		21.6%	Central Community College		22.4%
Laramie County Community College		21.5%	Hutchinson Community College		20.9%
Eastern Arizona College		18.9%	Shasta College		16.3%
Central Carolina Community College		15.0%	Central Carolina Community College		15.6%
Shasta College		14.9%	Eastern Arizona College		13.5%
	Mean	29.6%		Mean	29.7%
	Median	27.8%		Median	29.0%

Student Payment Share - cont

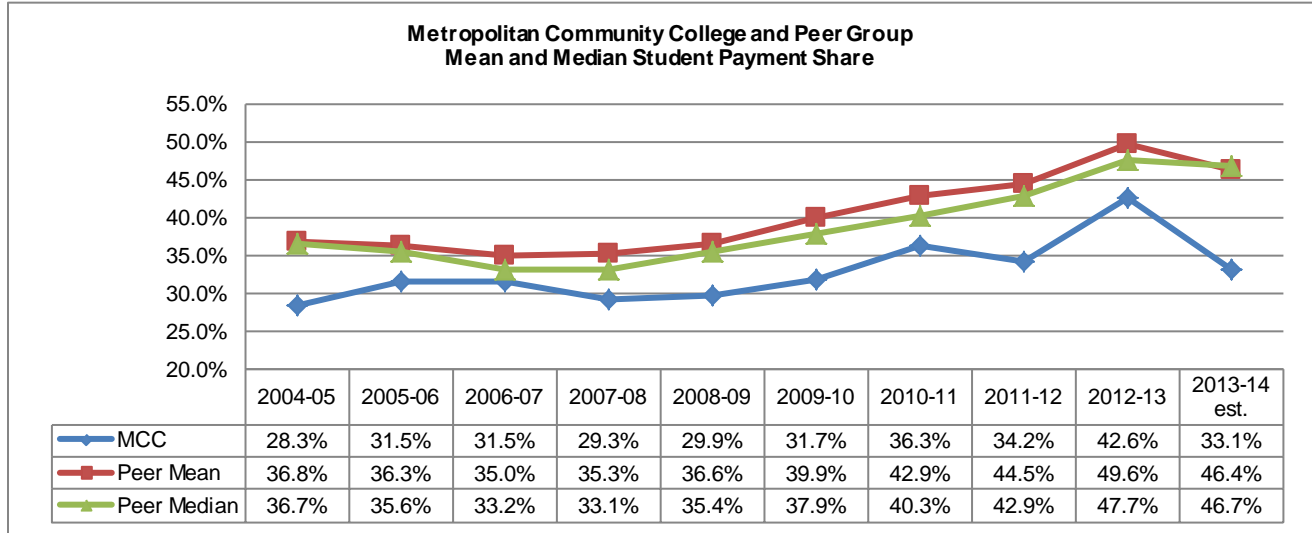

Peer group mean and median are computed excluding data for MCC

Institution	2013-14 est.	Institution	2012-13
Greenville Technical College	66.8%	Greenville Technical College	73.7%
Erie Community College	61.4%	Erie Community College	59.9%
Guilford Technical Community College	55.0%	Des Moines Area Community College	53.3%
Des Moines Area Community College	52.1%	Guilford Technical Community College	50.9%
Community College Of Allegheny County	47.3%	Mesa Community College	48.6%
Joliet Junior College	46.1%	Community College Of Allegheny County	46.7%
Mesa Community College	35.4%	Wake Technical Community College	46.3%
Wake Technical Community College	35.2%	Joliet Junior College	45.9%
Metropolitan Community College	33.1%	Metropolitan Community College	42.6%
San Jacinto Community College	32.8%	Tulsa Community College	38.6%
Tulsa Community College	31.7%	San Jacinto Community College	31.8%
Mean	46.4%	Mean	49.6%
Median	46.7%	Median	47.7%

Institution	2011-12	Institution	2010-11
Greenville Technical College	68.3%	Greenville Technical College	67.8%
Des Moines Area Community College	56.0%	Des Moines Area Community College	56.0%
Erie Community College	53.0%	Erie Community College	51.9%
Community College Of Allegheny County	49.1%	Joliet Junior College	45.8%
Joliet Junior College	45.2%	Community College Of Allegheny County	45.1%
Mesa Community College	40.6%	Metropolitan Community College	36.3%
Guilford Technical Community College	36.9%	Mesa Community College	35.5%
Metropolitan Community College	34.2%	Guilford Technical Community College	34.4%
Tulsa Community College	32.8%	Tulsa Community College	32.0%
Wake Technical Community College	32.4%	San Jacinto Community College	31.2%
San Jacinto Community College	30.7%	Wake Technical Community College	29.2%
Mean	44.5%	Mean	42.9%
Median	42.9%	Median	40.3%

Institution		2009-10	Institution		2008-09
Greenville Technical College		66.1%	Greenville Technical College		61.6%
Des Moines Area Community College		54.4%	Erie Community College		47.4%
Erie Community College		49.3%	Des Moines Area Community College		47.1%
Community College Of Allegheny County		44.2%	Community College Of Allegheny County		40.7%
Joliet Junior College		41.2%	Joliet Junior College		39.8%
Mesa Community College		34.6%	Tulsa Community College		31.1%
Metropolitan Community College		31.7%	Mesa Community College		30.1%
Guilford Technical Community College		31.0%	Metropolitan Community College		29.9%
Tulsa Community College		26.9%	Guilford Technical Community College		23.8%
San Jacinto Community College		26.6%	Wake Technical Community College		22.6%
Wake Technical Community College		25.3%	San Jacinto Community College		21.7%
	Mean	39.9%		Mean	36.6%
	Median	37.9%		Median	35.4%

Institution		2007-08	Institution		2006-07
Greenville Technical College		56.8%	Greenville Technical College		56.0%
Erie Community College		45.7%	Erie Community College		46.9%
Des Moines Area Community College		45.3%	Des Moines Area Community College		43.9%
Community College Of Allegheny County		39.2%	Community College Of Allegheny County		38.7%
Joliet Junior College		36.9%	Joliet Junior College		36.6%
Mesa Community College		29.4%	Metropolitan Community College		31.5%
Metropolitan Community College		29.3%	Mesa Community College		29.8%
Tulsa Community College		28.4%	San Jacinto Community College		28.5%
San Jacinto Community College		27.7%	Tulsa Community College		27.2%
Guilford Technical Community College		22.5%	Guilford Technical Community College		22.7%
Wake Technical Community College		21.4%	Wake Technical Community College		19.4%
	Mean	35.3%		Mean	35.0%
	Median	33.1%		Median	33.2%

Institution		2005-06	Institution		2004-05
Greenville Technical College		54.7%	Greenville Technical College		54.2%
Erie Community College		47.0%	Erie Community College		48.5%
Des Moines Area Community College		45.8%	Des Moines Area Community College		47.2%
Joliet Junior College		45.3%	Joliet Junior College		46.1%
Community College Of Allegheny County		40.0%	Community College Of Allegheny County		41.6%
Metropolitan Community College		31.5%	Mesa Community College		31.8%
Mesa Community College		31.2%	Tulsa Community College		29.7%
San Jacinto Community College		28.5%	Metropolitan Community College		28.3%
Tulsa Community College		28.5%	San Jacinto Community College		24.9%
Guilford Technical Community College		22.9%	Guilford Technical Community College		23.5%
Wake Technical Community College		19.6%	Wake Technical Community College		21.0%
	Mean	36.3%		Mean	36.8%
	Median	35.6%		Median	36.7%

Student Payment Share - cont

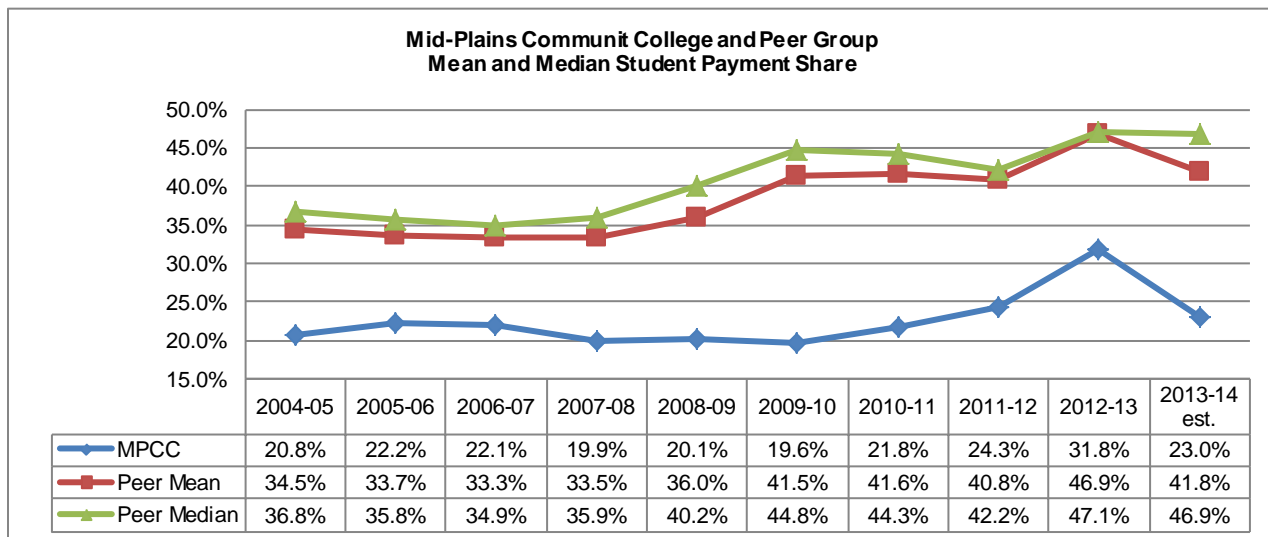

Peer group mean and median are computed excluding data for MPCC

Institution	2013-14 est.	Institution	2012-13
Southeastern Community College	54.1%	Highland Community College	67.6%
Flathead Valley Community College	52.8%	Southwestern Michigan College	54.2%
Carl Sandburg College	51.4%	Southeastern Community College	53.4%
Southwestern Michigan College	48.6%	Flathead Valley Community College	50.8%
Highland Community College	48.6%	Cloud County Community College	48.8%
low a Lakes Community College	45.3%	Carl Sandburg College	45.5%
Lake Michigan College	37.0%	low a Lakes Community College	45.3%
Cloud County Community College	35.2%	Lake Michigan College	42.8%
Mid Plains Community College	23.0%	College Of The Albemarle	33.9%
Western Nebraska Community College	22.7%	Mid Plains Community College	31.8%
College Of The Albemarle	22.1%	Western Nebraska Community College	27.0%
Mean	41.8%	Mean	46.9%
Median	46.9%	Median	47.1%

Institution	2011-12	Institution	2010-11
Highland Community College	54.6%	Highland Community College	55.0%
Southwestern Michigan College	51.7%	Southwestern Michigan College	54.1%
Southeastern Community College	49.9%	Southeastern Community College	52.3%
low a Lakes Community College	44.7%	low a Lakes Community College	46.7%
Carl Sandburg College	43.2%	Carl Sandburg College	44.6%
Flathead Valley Community College	41.2%	Flathead Valley Community College	44.0%
Cloud County Community College	39.5%	Lake Michigan College	39.1%
Lake Michigan College	38.3%	Cloud County Community College	38.4%
College Of The Albemarle	25.1%	Mid Plains Community College	21.8%
Mid Plains Community College	24.3%	College Of The Albemarle	21.6%
Western Nebraska Community College	20.4%	Western Nebraska Community College	19.6%
Mean	40.8%	Mean	41.6%
Median	42.2%	Median	44.3%

Institution		2009-10	Institution		2008-09
	Southw estern Michigan College	56.6%		Southeastern Community College	47.5%
	Southeastern Community College	54.0%		Southw estern Michigan College	47.3%
	Highland Community College	51.5%		Highland Community College	46.0%
	low a Lakes Community College	49.3%		Carl Sandburg College	44.0%
	Carl Sandburg College	46.0%		low a Lakes Community College	41.4%
	Flathead Valley Community College	43.6%		Flathead Valley Community College	39.0%
	Cloud County Community College	37.7%		Lake Michigan College	32.0%
	Lake Michigan College	36.5%		Cloud County Community College	31.6%
	College Of The Albemarle	21.2%		Mid Plains Community College	20.1%
	Mid Plains Community College	19.6%		Western Nebraska Community College	18.4%
	Western Nebraska Community College	18.6%		College Of The Albemarle	12.9%
	Mean	41.5%		Mean	36.0%
	Median	44.8%		Median	40.2%
Institution		2007-08	Institution		2006-07
	Southeastern Community College	47.2%		Southeastern Community College	47.9%
	Southw estern Michigan College	42.8%		Southw estern Michigan College	40.8%
	Carl Sandburg College	40.5%		low a Lakes Community College	40.5%
	low a Lakes Community College	39.2%		Highland Community College	38.5%
	Highland Community College	38.9%		Carl Sandburg College	35.9%
	Flathead Valley Community College	33.0%		Lake Michigan College	33.9%
	Cloud County Community College	29.8%		Flathead Valley Community College	33.9%
	Lake Michigan College	29.3%		Cloud County Community College	29.5%
	Mid Plains Community College	19.9%		Mid Plains Community College	22.1%
	Western Nebraska Community College	18.5%		Western Nebraska Community College	17.0%
	College Of The Albemarle	15.9%		College Of The Albemarle	15.4%
	Mean	33.5%		Mean	33.3%
	Median	35.9%		Median	34.9%
Institution		2005-06	Institution		2004-05
	Southeastern Community College	47.9%		Southeastern Community College	48.5%
	low a Lakes Community College	41.3%		low a Lakes Community College	45.0%
	Southw estern Michigan College	40.5%		Carl Sandburg College	41.9%
	Carl Sandburg College	40.4%		Southw estern Michigan College	39.4%
	Highland Community College	39.0%		Flathead Valley Community College	37.1%
	Flathead Valley Community College	32.5%		Highland Community College	36.5%
	Lake Michigan College	30.3%		Lake Michigan College	29.5%
	Cloud County Community College	28.0%		Cloud County Community College	29.4%
	Mid Plains Community College	22.2%		Western Nebraska Community College	21.6%
	Western Nebraska Community College	19.2%		Mid Plains Community College	20.8%
	College Of The Albemarle	17.9%		College Of The Albemarle	16.1%
	Mean	33.7%		Mean	34.5%
	Median	35.8%		Median	36.8%

Student Payment Share - cont

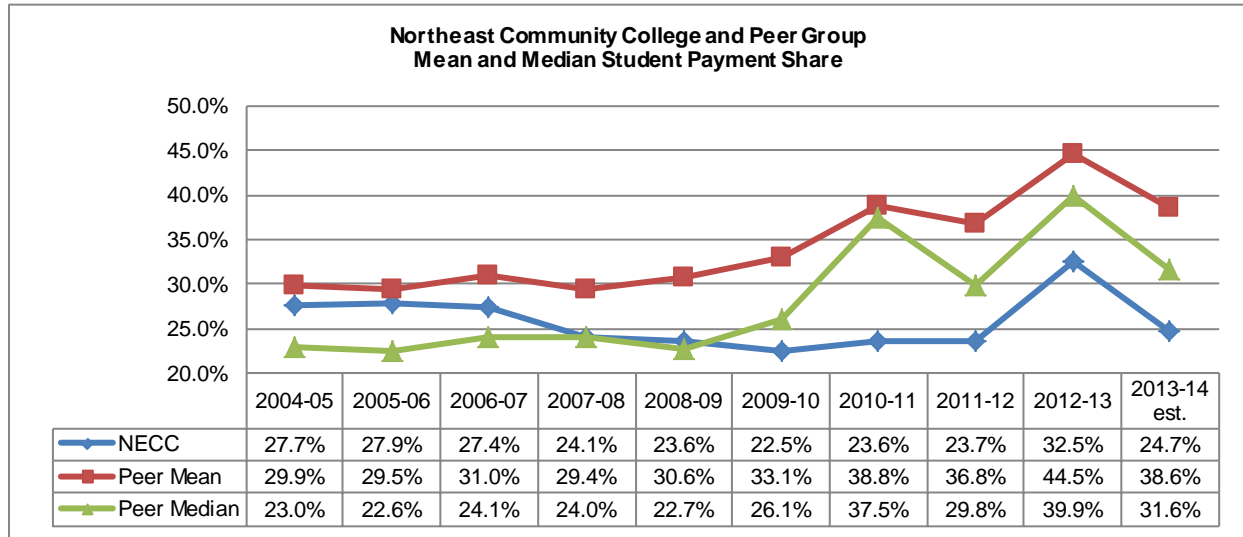

Peer group mean and median are computed excluding data for NECC

Institution	2013-14 est.	Institution	2012-13
State Fair Community College	74.5%	State Fair Community College	71.8%
Crow der College	61.9%	Crow der College	69.0%
Western low a Tech Community College	51.1%	Linn-Benton Community College	54.8%
Linn-Benton Community College	41.8%	Western low a Tech Community College	51.0%
Illinois Valley Community College	33.5%	Grayson County College	42.6%
Hutchinson Community College	29.7%	Hutchinson Community College	37.1%
Grayson County College	29.0%	Illinois Valley Community College	35.9%
Northeast Community College	24.7%	Northeast Community College	32.5%
Eastern Arizona College	22.3%	Eastern Arizona College	30.4%
Central Community College	22.3%	Central Community College	26.9%
Casper College	19.8%	Casper College	26.0%
Mean	38.6%	Mean	44.5%
Median	31.6%	Median	39.9%

Institution	2011-12	Institution	2010-11
Crow der College	68.6%	State Fair Community College	61.5%
State Fair Community College	63.9%	Crow der College	60.0%
Western low a Tech Community College	53.1%	Western low a Tech Community College	53.3%
Linn-Benton Community College	33.7%	Linn-Benton Community College	49.8%
Grayson County College	30.5%	Grayson County College	46.0%
Illinois Valley Community College	29.2%	Illinois Valley Community College	29.0%
Hutchinson Community College	29.1%	Hutchinson Community College	28.3%
Northeast Community College	23.7%	Northeast Community College	23.6%
Central Community College	22.4%	Central Community College	23.5%
Eastern Arizona College	20.7%	Eastern Arizona College	20.8%
Casper College	16.8%	Casper College	15.5%
Mean	36.8%	Mean	38.8%
Median	29.8%	Median	37.5%

Institution	2009-10
State Fair Community College	58.7%
Crow der College	57.5%
Western low a Tech Community College	51.5%
Linn-Benton Community College	40.1%
Grayson County College	26.1%
Hutchinson Community College	26.1%
Central Community College	24.9%
Northeast Community College	22.5%
Eastern Arizona College	19.4%
Casper College	16.8%
Illinois Valley Community College	9.9%
Mean	33.1%
Median	26.1%

Institution	2008-09
Crow der College	58.3%
State Fair Community College	51.6%
Western low a Tech Community College	41.1%
Linn-Benton Community College	38.5%
Northeast Community College	23.6%
Grayson County College	23.4%
Central Community College	22.0%
Hutchinson Community College	21.4%
Eastern Arizona College	20.3%
Casper College	15.9%
Illinois Valley Community College	13.8%
Mean	30.6%
Median	22.7%

Institution	2007-08
Crow der College	53.3%
State Fair Community College	48.3%
Western low a Tech Community College	42.8%
Linn-Benton Community College	29.1%
Grayson County College	24.3%
Northeast Community College	24.1%
Central Community College	23.7%
Hutchinson Community College	23.0%
Eastern Arizona College	18.5%
Casper College	15.8%
Illinois Valley Community College	14.9%
Mean	29.4%
Median	24.0%

Institution	2006-07
Crow der College	54.2%
State Fair Community College	52.0%
Western low a Tech Community College	43.9%
Linn-Benton Community College	38.3%
Northeast Community College	27.4%
Grayson County College	24.5%
Hutchinson Community College	23.7%
Central Community College	23.3%
Eastern Arizona College	19.4%
Casper College	16.1%
Illinois Valley Community College	14.9%
Mean	31.0%
Median	24.1%

Institution	2005-06
Crow der College	54.7%
State Fair Community College	47.3%
Western low a Tech Community College	45.4%
Linn-Benton Community College	31.5%
Northeast Community College	27.9%
Grayson County College	22.8%
Central Community College	22.3%
Hutchinson Community College	21.6%
Eastern Arizona College	18.9%
Casper College	16.4%
Illinois Valley Community College	14.0%
Mean	29.5%
Median	22.6%

Institution	2004-05
Crow der College	51.3%
Western low a Tech Community College	49.3%
State Fair Community College	47.6%
Linn-Benton Community College	38.6%
Northeast Community College	27.7%
Grayson County College	23.5%
Central Community College	22.4%
Hutchinson Community College	20.9%
Casper College	17.4%
Illinois Valley Community College	14.1%
Eastern Arizona College	13.5%
Mean	29.9%
Median	23.0%

Student Payment Share - cont

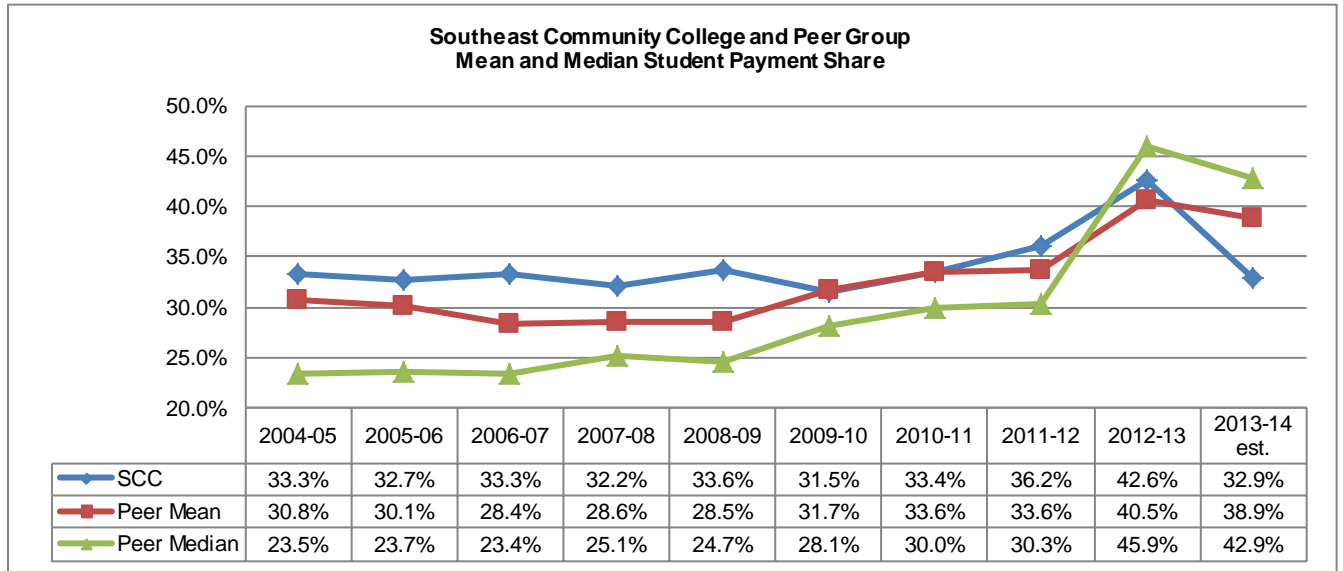

Peer group mean and median are computed excluding data for SCC

Institution	2013-14 est.	Institution	2012-13
Guilford Technical Community College	55.0%	Des Moines Area Community College	53.3%
Des Moines Area Community College	52.1%	Guilford Technical Community College	50.9%
Cape Fear Community College	49.5%	Kirkwood Community College	49.1%
Kirkwood Community College	48.3%	Hinds Community College	48.2%
Joliet Junior College	46.1%	Cape Fear Community College	46.0%
Hinds Community College	39.7%	Joliet Junior College	45.9%
Southeast Community College	32.9%	Southeast Community College	42.6%
Elgin Community College	30.1%	Elgin Community College	29.1%
College Of Lake County	24.7%	Madison Area Technical College	28.5%
Madison Area Technical College	23.1%	College Of Lake County	28.3%
Cochise College	20.3%	Cochise College	26.1%
Mean	38.9%	Mean	40.5%
Median	42.9%	Median	45.9%

Institution	2011-12	Institution	2010-11
Des Moines Area Community College	56.0%	Des Moines Area Community College	56.0%
Kirkwood Community College	52.2%	Kirkwood Community College	55.9%
Joliet Junior College	45.2%	Joliet Junior College	45.8%
Guilford Technical Community College	36.9%	Guilford Technical Community College	34.4%
Southeast Community College	36.2%	Southeast Community College	33.4%
Cape Fear Community College	33.5%	Cape Fear Community College	31.8%
College Of Lake County	27.1%	College Of Lake County	28.2%
Elgin Community College	23.4%	Madison Area Technical College	24.7%
Madison Area Technical College	23.3%	Elgin Community College	23.8%
Cochise College	22.6%	Cochise College	21.9%
Hinds Community College	15.8%	Hinds Community College	13.5%
Mean	33.6%	Mean	33.6%
Median	30.3%	Median	30.0%

Institution		2009-10	Institution		2008-09
Des Moines Area Community College		54.4%	Des Moines Area Community College		47.1%
Kirkwood Community College		51.6%	Kirkwood Community College		44.7%
Joliet Junior College		41.2%	Joliet Junior College		39.8%
Southeast Community College		31.5%	Southeast Community College		33.6%
Guilford Technical Community College		31.0%	College Of Lake County		25.9%
Cape Fear Community College		29.5%	Elgin Community College		25.5%
College Of Lake County		26.7%	Guilford Technical Community College		23.8%
Madison Area Technical College		24.6%	Cape Fear Community College		23.4%
Elgin Community College		24.4%	Madison Area Technical College		20.1%
Cochise College		20.3%	Cochise College		18.8%
Hinds Community College		13.5%	Hinds Community College		15.5%
	Mean	31.7%		Mean	28.5%
	Median	28.1%		Median	24.7%

Institution		2007-08	Institution		2006-07
Kirkwood Community College		46.9%	Kirkwood Community College		48.1%
Des Moines Area Community College		45.3%	Des Moines Area Community College		43.9%
Joliet Junior College		36.9%	Joliet Junior College		36.6%
Southeast Community College		32.2%	Southeast Community College		33.3%
Elgin Community College		26.5%	Elgin Community College		25.7%
Hinds Community College		26.4%	College Of Lake County		24.2%
College Of Lake County		23.9%	Guilford Technical Community College		22.7%
Guilford Technical Community College		22.5%	Cape Fear Community College		22.3%
Cape Fear Community College		21.9%	Madison Area Technical College		21.5%
Cochise College		18.9%	Hinds Community College		20.3%
Madison Area Technical College		16.9%	Cochise College		18.7%
	Mean	28.6%		Mean	28.4%
	Median	25.1%		Median	23.4%

Institution		2005-06	Institution		2004-05
Kirkwood Community College		50.9%	Kirkwood Community College		52.6%
Des Moines Area Community College		45.8%	Des Moines Area Community College		47.2%
Joliet Junior College		45.3%	Joliet Junior College		46.1%
Southeast Community College		32.7%	Southeast Community College		33.3%
Cape Fear Community College		25.6%	Elgin Community College		25.5%
College Of Lake County		24.1%	Guilford Technical Community College		23.5%
Elgin Community College		23.2%	Cape Fear Community College		23.4%
Guilford Technical Community College		22.9%	College Of Lake County		23.4%
Hinds Community College		22.1%	Cochise College		23.3%
Madison Area Technical College		20.6%	Hinds Community College		21.8%
Cochise College		20.5%	Madison Area Technical College		20.9%
	Mean	30.1%		Mean	30.8%
	Median	23.7%		Median	23.5%

Student Payment Share - cont

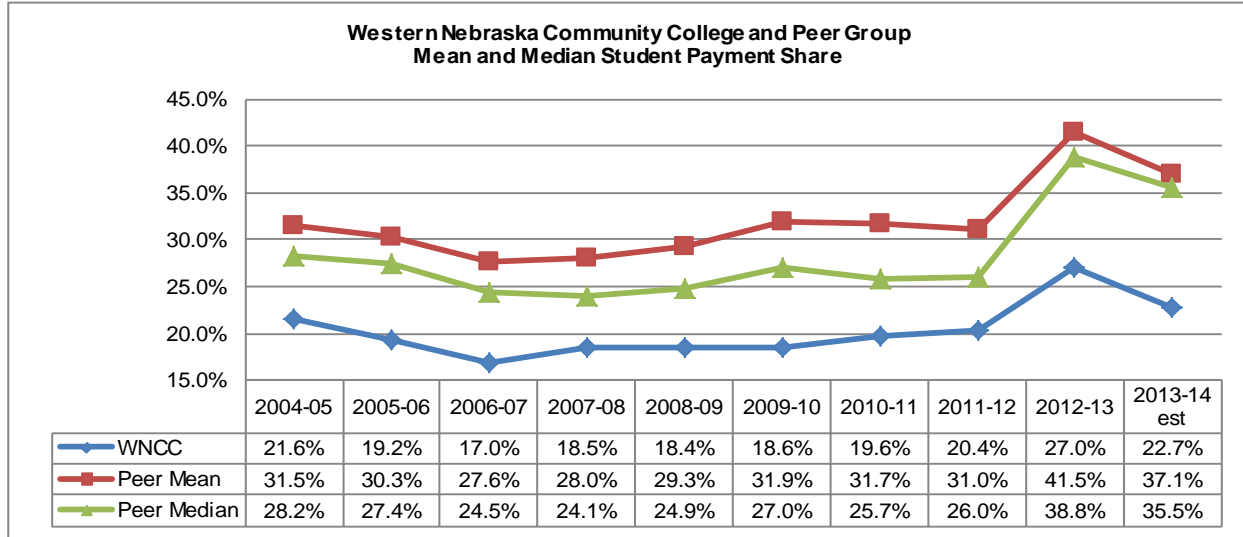

Peer group mean and median are computed excluding data for WNCC

Institution	2013-14 est.	Institution	2012-13	
Shaw nee Community College	63.0%	Shaw nee Community College	59.6%	
Southeastern Community College	54.1%	Southeastern Community College	53.4%	
Flathead Valley Community College	52.8%	Flathead Valley Community College	50.8%	
Surry Community College	40.1%	Southeastern Illinois College	43.2%	
Rockingham Community College	36.8%	Dodge City Community College	40.8%	
Southeastern Illinois College	34.2%	Surry Community College	36.9%	
Coffeyville Community College	31.1%	Coffeyville Community College	36.2%	
Mid Plains Community College Area	23.0%	Rockingham Community College	34.1%	
Western Nebraska Community College	22.7%	Mid Plains Community College Area	31.8%	
Central Wyoming College	18.2%	Central Wyoming College	27.9%	
Dodge City Community College	17.7%	Western Nebraska Community College	27.0%	
	Mean	37.1%	Mean	41.5%
	Median	35.5%	Median	38.8%

Institution	2011-12	Institution	2010-11	
Southeastern Community College	49.9%	Southeastern Community College	52.3%	
Shaw nee Community College	45.0%	Shaw nee Community College	50.0%	
Flathead Valley Community College	41.2%	Flathead Valley Community College	44.0%	
Southeastern Illinois College	33.2%	Southeastern Illinois College	32.7%	
Coffeyville Community College	27.2%	Coffeyville Community College	28.6%	
Surry Community College	24.9%	Surry Community College	22.9%	
Mid Plains Community College Area	24.3%	Rockingham Community College	22.5%	
Rockingham Community College	22.9%	Central Wyoming College	22.2%	
Dodge City Community College	21.6%	Mid Plains Community College Area	21.8%	
Western Nebraska Community College	20.4%	Dodge City Community College	20.1%	
Central Wyoming College	19.9%	Western Nebraska Community College	19.6%	
	Mean	31.0%	Mean	31.7%
	Median	26.0%	Median	25.7%

Institution		2009-10	Institution		2008-09
Southeastern Community College		54.0%	Shaw nee Community College		52.3%
Shaw nee Community College		51.5%	Southeastern Community College		47.5%
Flathead Valley Community College		43.6%	Flathead Valley Community College		39.0%
Southeastern Illinois College		32.2%	Coffeyville Community College		34.9%
Coffeyville Community College		30.9%	Southeastern Illinois College		29.6%
Rockingham Community College		23.1%	Mid Plains Community College Area		20.1%
Central Wyoming College		22.8%	Western Nebraska Community College		18.4%
Surry Community College		21.7%	Rockingham Community College		17.7%
Mid Plains Community College Area		19.6%	Central Wyoming College		17.7%
Dodge City Community College		19.6%	Dodge City Community College		17.1%
Western Nebraska Community College		18.6%	Surry Community College		16.8%
	Mean	31.9%		Mean	29.3%
	Median	27.0%		Median	24.9%

Institution		2007-08	Institution		2006-07
Shaw nee Community College		49.4%	Southeastern Community College		47.9%
Southeastern Community College		47.2%	Coffeyville Community College		41.7%
Coffeyville Community College		33.2%	Shaw nee Community College		36.6%
Flathead Valley Community College		33.0%	Flathead Valley Community College		33.9%
Southeastern Illinois College		28.3%	Southeastern Illinois College		26.9%
Mid Plains Community College Area		19.9%	Mid Plains Community College Area		22.1%
Western Nebraska Community College		18.5%	Dodge City Community College		19.1%
Surry Community College		18.0%	Rockingham Community College		17.2%
Dodge City Community College		18.0%	Western Nebraska Community College		17.0%
Central Wyoming College		17.2%	Central Wyoming College		16.2%
Rockingham Community College		16.4%	Surry Community College		14.3%
	Mean	28.0%		Mean	27.6%
	Median	24.1%		Median	24.5%

Institution		2005-06	Institution		2004-05
Southeastern Illinois College		57.7%	Southeastern Illinois College		58.9%
Southeastern Community College		47.9%	Southeastern Community College		48.5%
Coffeyville Community College		37.5%	Shaw nee Community College		38.1%
Shaw nee Community College		37.2%	Flathead Valley Community College		37.1%
Flathead Valley Community College		32.5%	Coffeyville Community College		35.6%
Mid Plains Community College Area		22.2%	Western Nebraska Community College		21.6%
Western Nebraska Community College		19.2%	Mid Plains Community College Area		20.8%
Rockingham Community College		17.9%	Central Wyoming College		19.4%
Surry Community College		17.2%	Dodge City Community College		19.1%
Central Wyoming College		16.7%	Surry Community College		18.9%
Dodge City Community College		16.4%	Rockingham Community College		18.9%
	Mean	30.3%		Mean	31.5%
	Median	27.4%		Median	28.2%

Tuition and Fees Increases compared to CPI and the HEPI¹

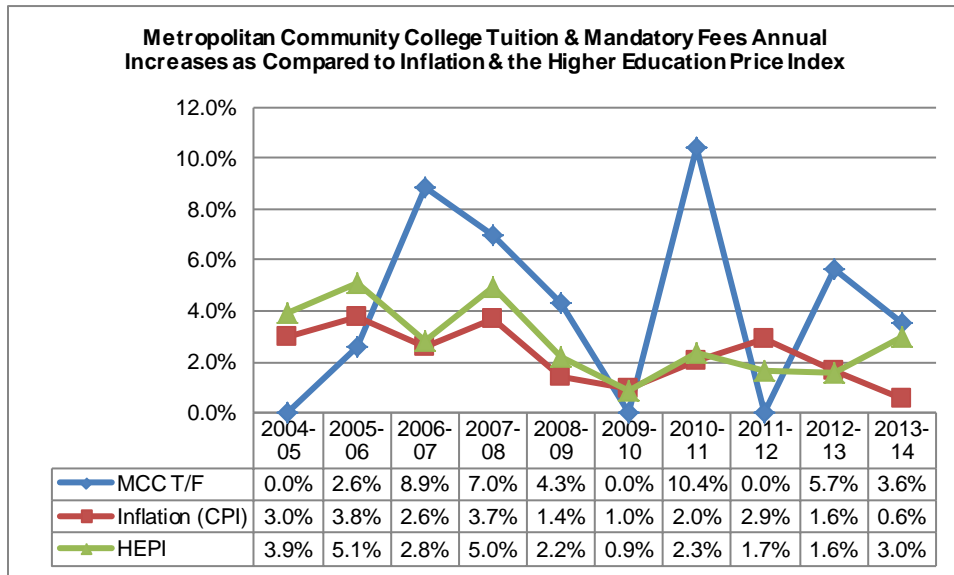
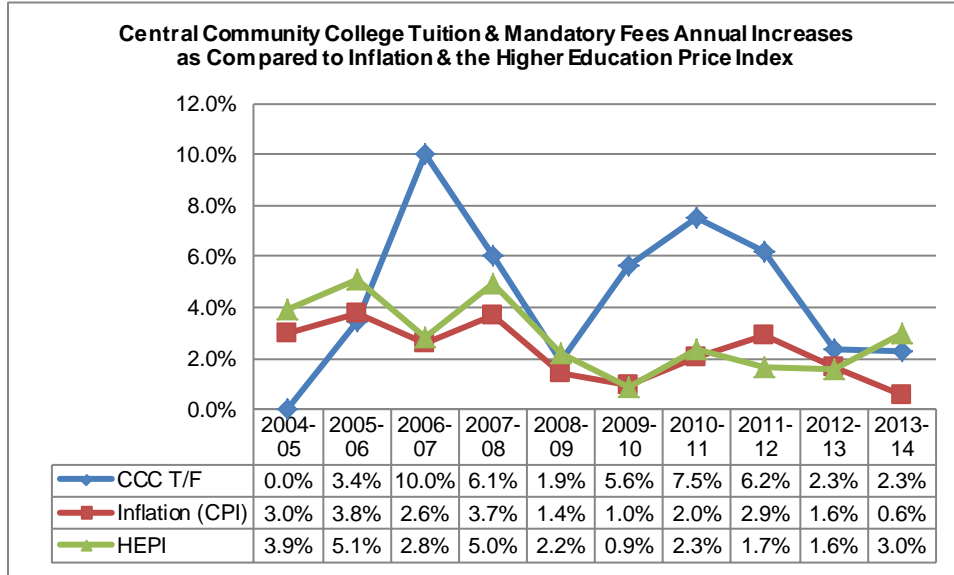

¹ 1) CPI & HEPI reflects the fiscal year preceding the academic year. CPI as of April 30, 2014; HEPI as of June 10, 2014

Tuition and Fees Increases compared to CPI and the HEPI¹ - cont

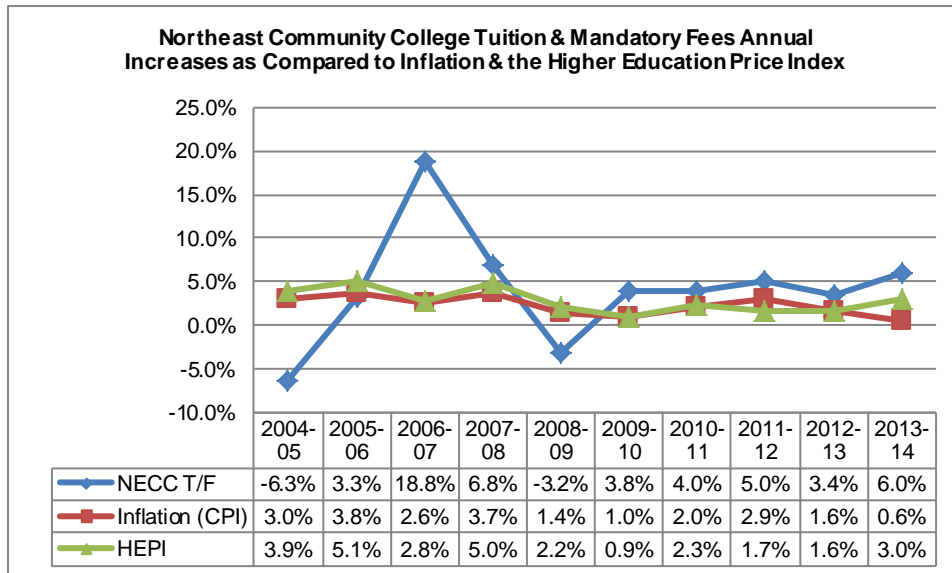
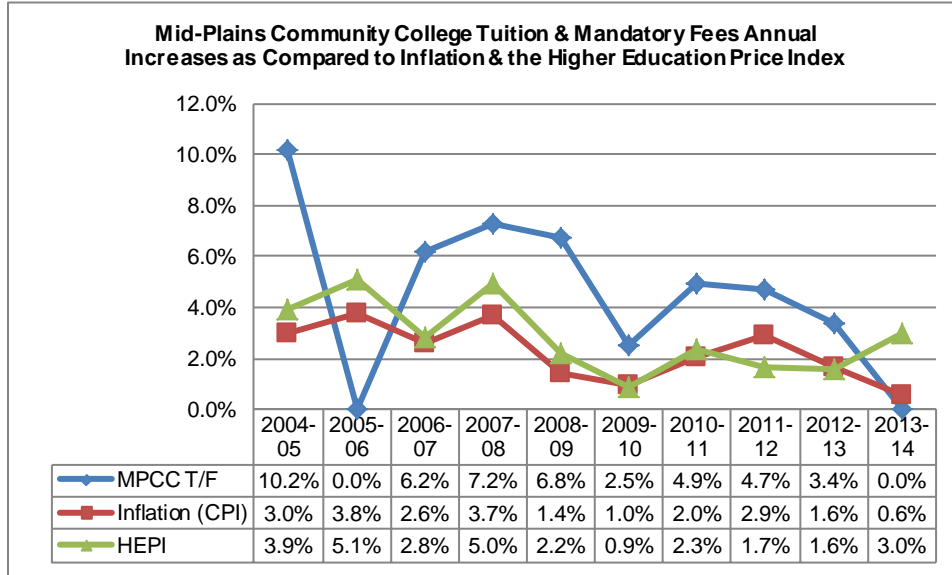

¹ CPI & HEPI reflects the fiscal year preceding the academic year. CPI as of April 30, 2014; HEPI as of June 10, 2014

Tuition and Fees Increases compared to CPI and the HEPI¹ - cont

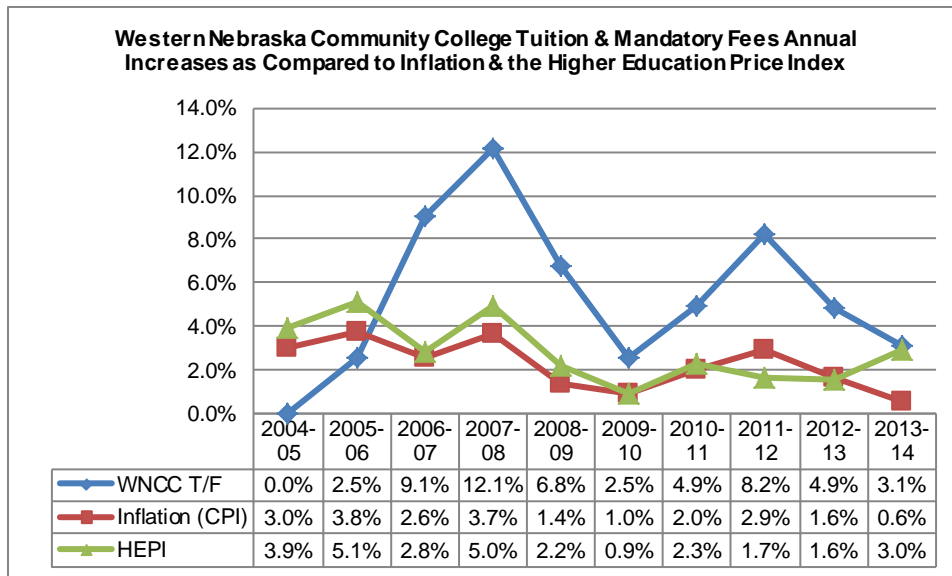
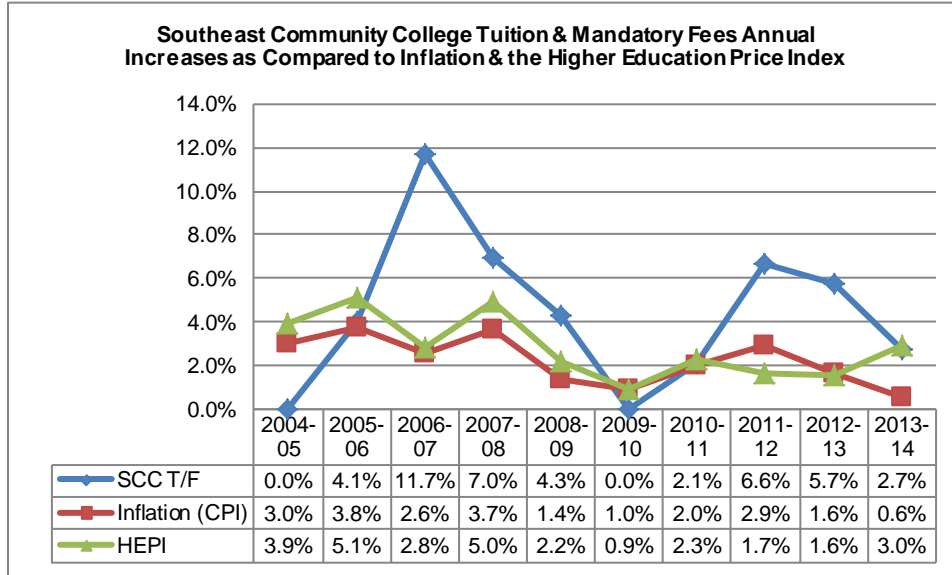

¹ CPI & HEPI reflects the fiscal year preceding the academic year. CPI as of April 30, 2014; HEPI as of June 10, 2014

Tuition and Fees as a Percentage of Family Income¹

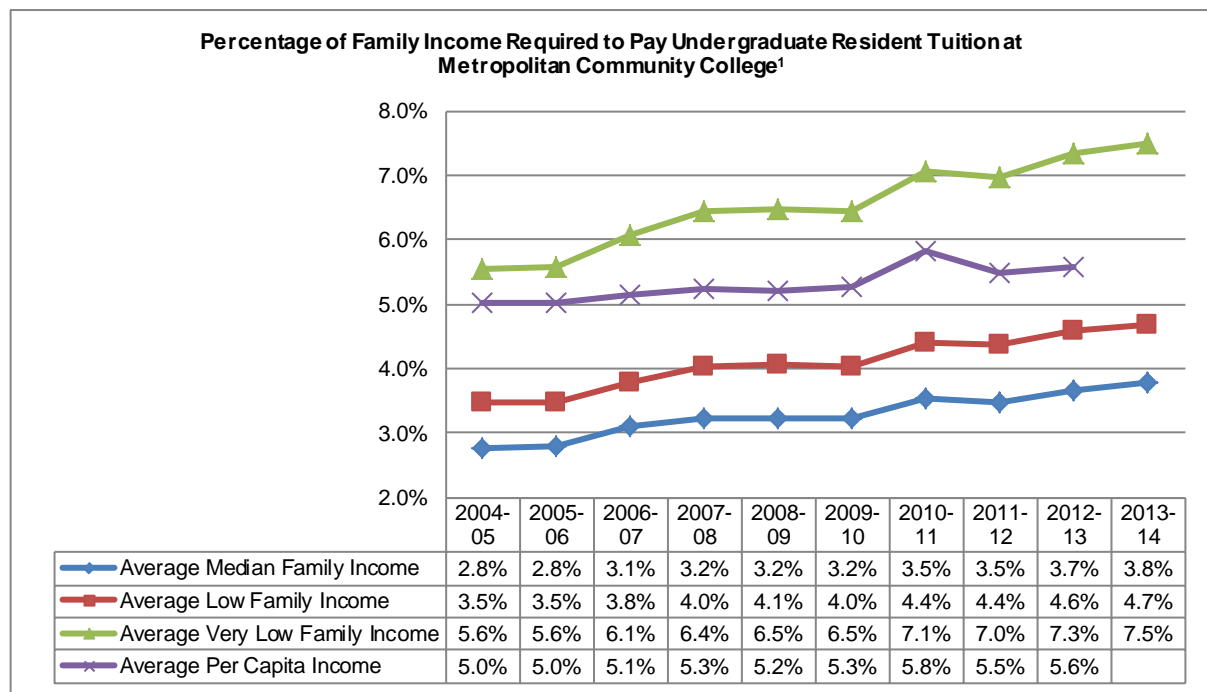
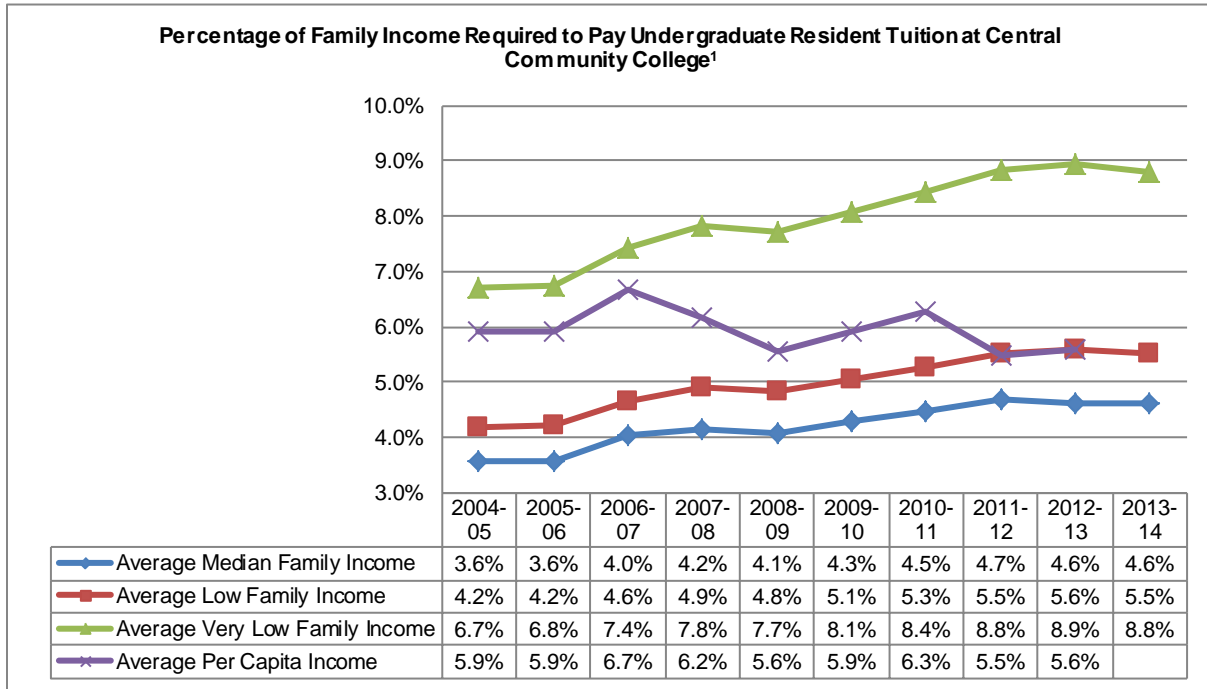

¹ Average, low, and very low-income values are based on United States Department of Housing and Urban Development annual median income estimates for a family of four. Low-income families are defined as families whose incomes do not exceed 80 percent of the median family income for the service area. Very low-income families are defined as families whose incomes do not exceed 50 percent of the median family income for the service area. Average per capita income is the total personal income for all counties in the institution's service area divided by the total population of the service area. Per capita income not available for the 2013-14 academic year.

Tuition and Fees as a Percentage of Family Income¹ – cont

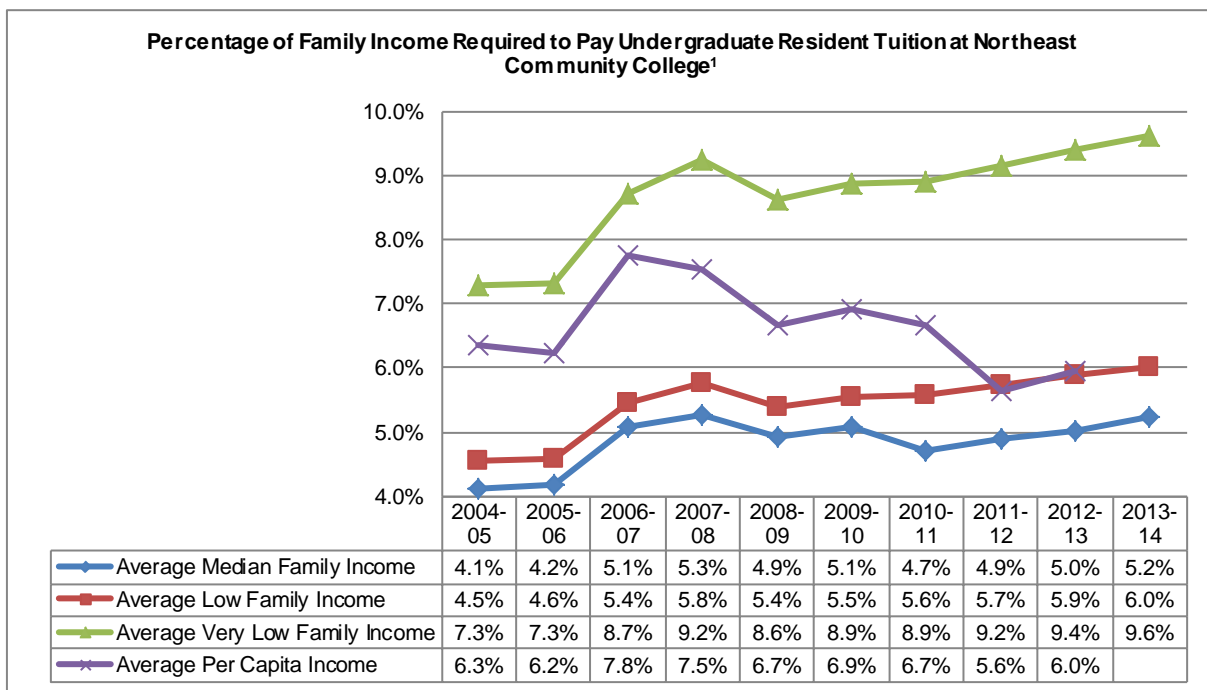
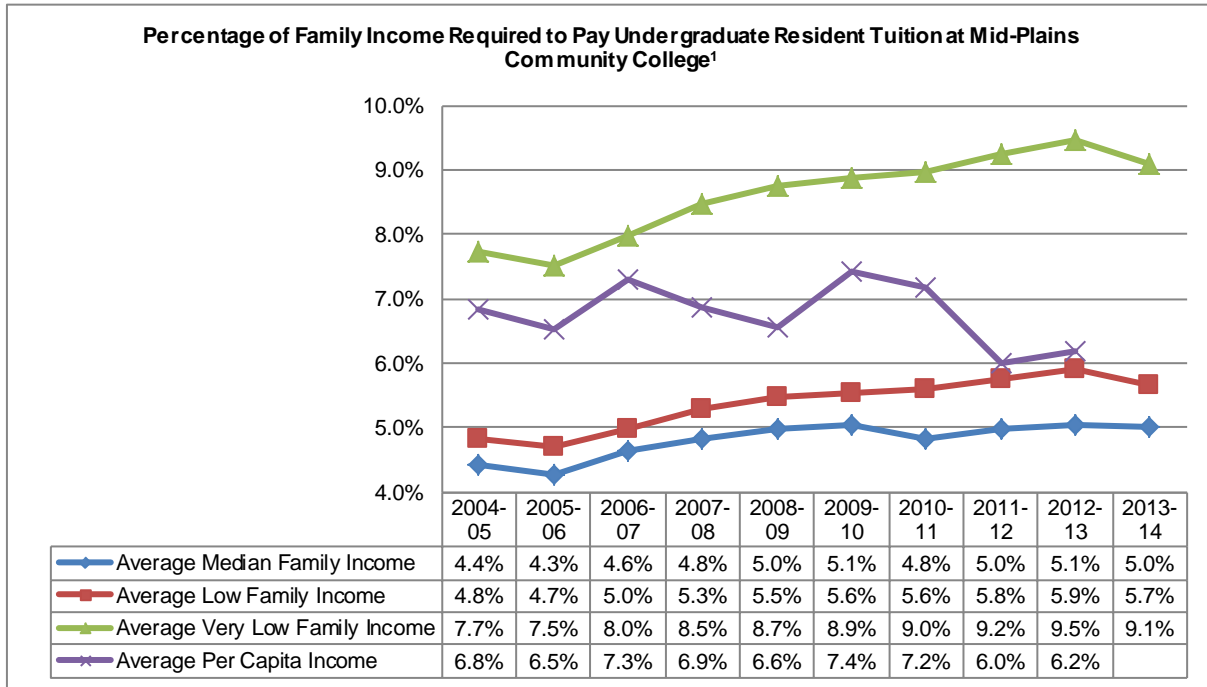

¹ Average, low, and very low-income values are based on United States Department of Housing and Urban Development annual median income estimates for a family of four. Low-income families are defined as families whose incomes do not exceed 80 percent of the median family income for the service area. Very low-income families are defined as families whose incomes do not exceed 50 percent of the median family income for the service area. Average per capita income is the total personal income for all counties in the institution's service area divided by the total population of the service area. Per capita income not available for the 2013-14 academic year.

Tuition and Fees as a Percentage of Family Income¹ – cont

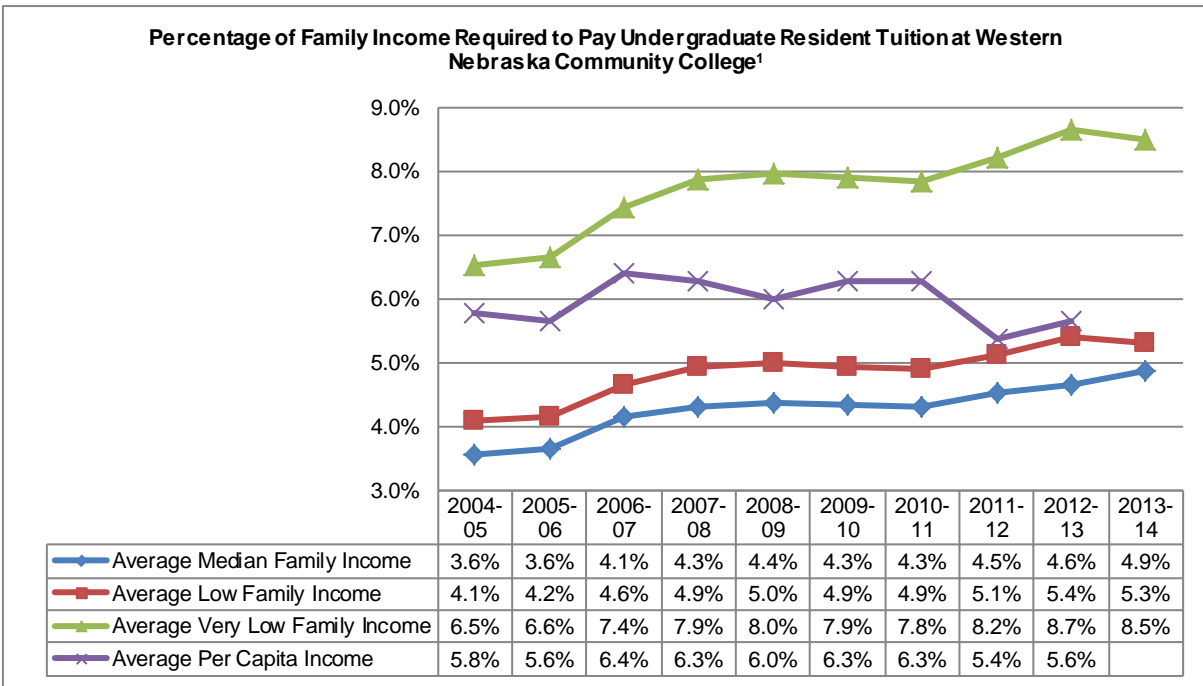
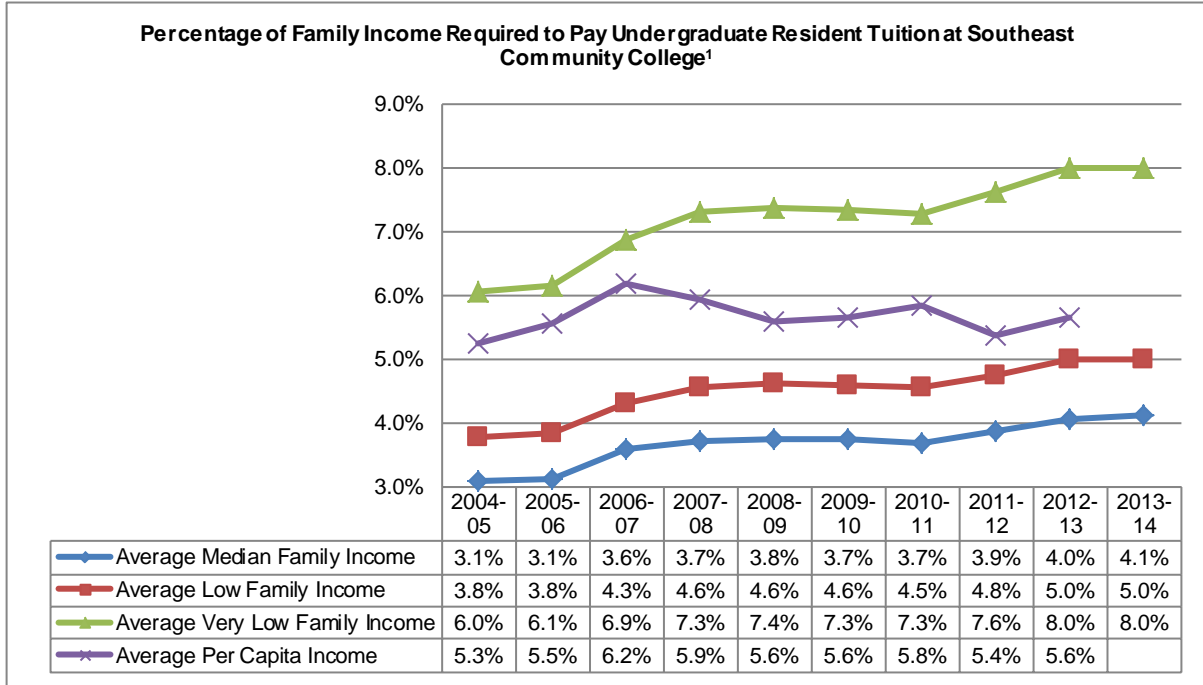

¹ Average, low, and very low-income values are based on United States Department of Housing and Urban Development annual median income estimates for a family of four. Low-income families are defined as families whose incomes do not exceed 80 percent of the median family income for the service area. Very low-income families are defined as families whose incomes do not exceed 50 percent of the median family income for the service area. Average per capita income is the total personal income for all counties in the institution's service area divided by the total population of the service area. Per capita income not available for the 2013-14 academic year.

State and Local Appropriation per FTE Enrollment

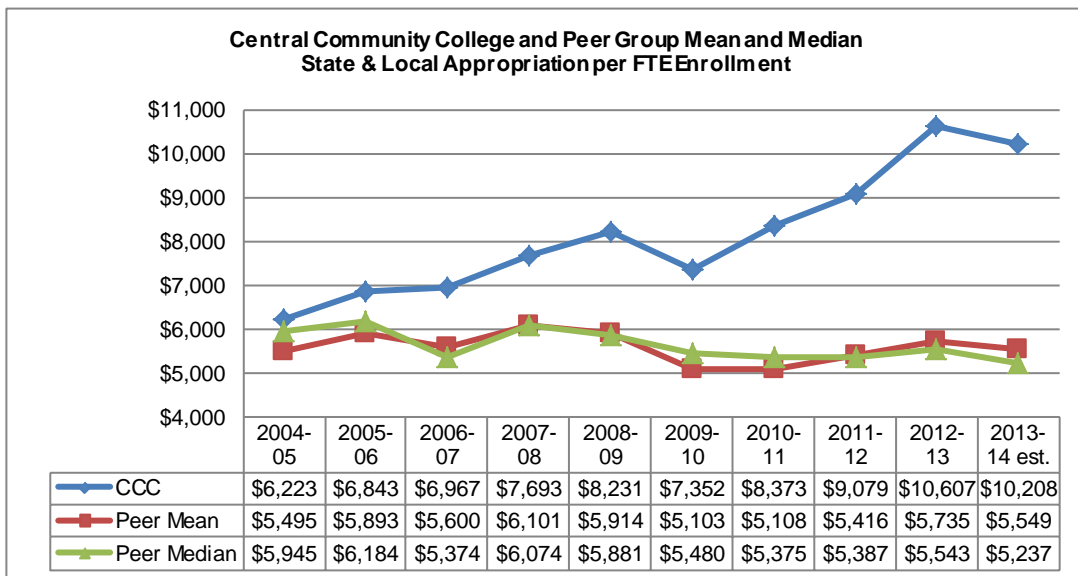
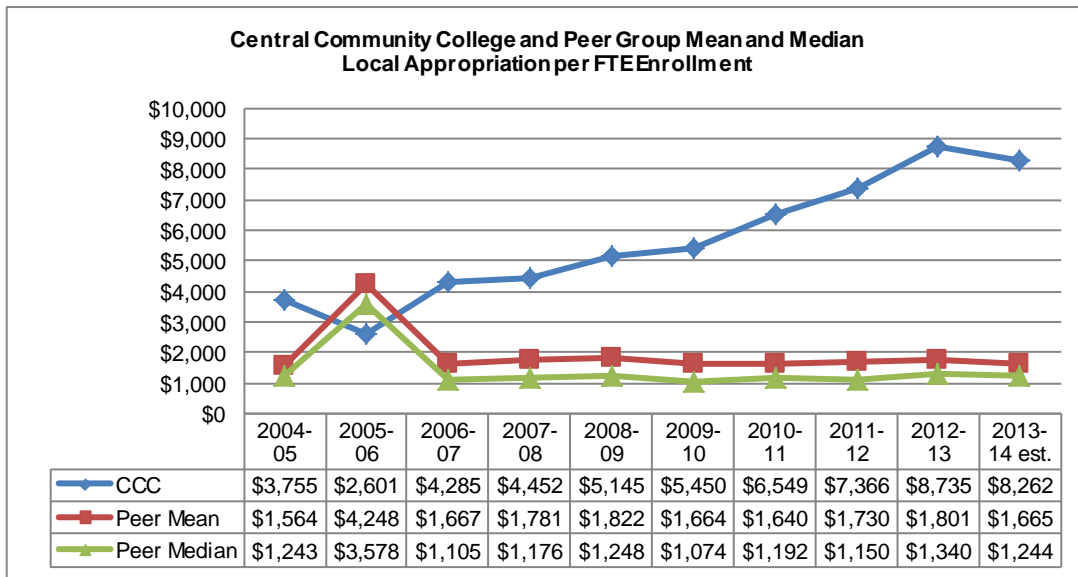
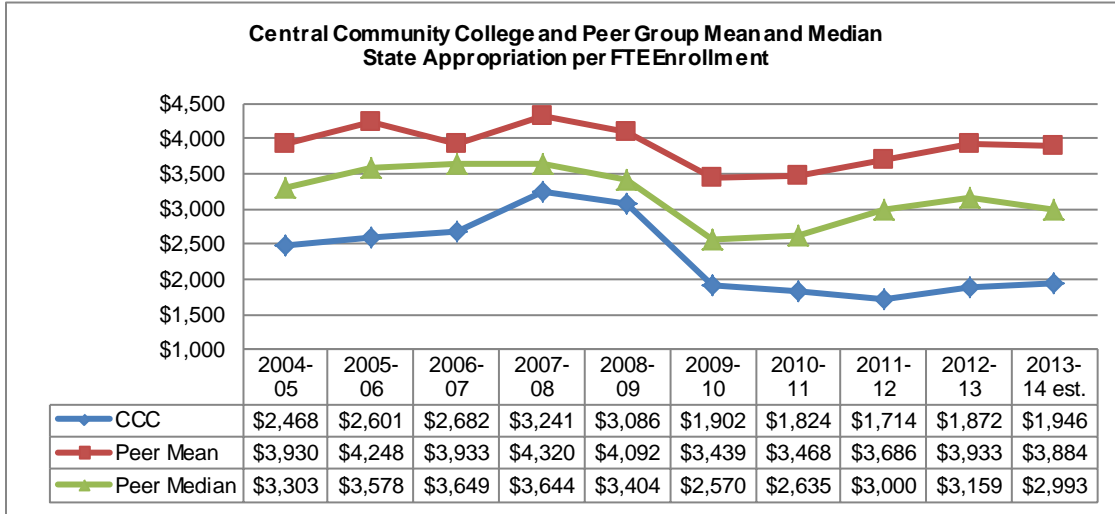

Peer group mean and median are computed excluding data for CCC									
Institution	2013-14			Institution	2012-13				
	State (est)	Local (est)	State+Local (est)		State	Local	State+Local		
Central Carolina Community College	\$8,990	\$1,255	\$10,245	Central Community College	\$1,872	\$8,735	\$10,607		
Central Community College	\$1,946	\$8,262	\$10,208	Laramie County Community College	\$8,497	\$1,902	\$10,399		
Laramie County Community College	\$7,160	\$1,280	\$8,440	Central Carolina Community College	\$6,254	\$1,036	\$7,291		
Hutchinson Community College	\$2,735	\$3,250	\$5,985	Eastern Arizona College	\$5,050	\$1,474	\$6,524		
Eastern Arizona College	\$4,314	\$1,234	\$5,548	Shasta College	\$3,517	\$2,747	\$6,264		
Black Haw k College	\$1,465	\$3,931	\$5,397	Hutchinson Community College	\$2,661	\$3,065	\$5,726		
Shasta College	\$3,252	\$1,825	\$5,078	Black Haw k College	\$1,601	\$3,759	\$5,360		
Indian Hills Community College	\$3,405	\$943	\$4,348	Indian Hills Community College	\$3,612	\$987	\$4,599		
Jackson Community College	\$2,619	\$1,015	\$3,634	Jackson Community College	\$2,801	\$1,090	\$3,892		
low a Central Community College	\$2,277	\$1,173	\$3,450	low a Central Community College	\$2,682	\$1,206	\$3,889		
Paris Junior College	\$2,626	\$742	\$3,368	Paris Junior College	\$2,658	\$746	\$3,404		
Mean	\$3,884	\$1,665	\$5,549	Mean	\$3,933	\$1,801	\$5,735		
Median	\$2,993	\$1,244	\$5,237	Median	\$3,159	\$1,340	\$5,543		

Institution	2011-12			Institution	2010-11		
	State	Local	State+Local		State	Local	State+Local
Laramie County Community College	\$7,468	\$1,721	\$9,189	Laramie County Community College	\$6,822	\$1,609	\$8,431
Central Community College	\$1,714	\$7,366	\$9,079	Central Community College	\$1,824	\$6,549	\$8,373
Central Carolina Community College	\$6,068	\$1,035	\$7,103	Central Carolina Community College	\$5,564	\$885	\$6,449
Shasta College	\$3,547	\$2,814	\$6,361	Shasta College	\$3,961	\$2,430	\$6,392
Eastern Arizona College	\$5,191	\$1,097	\$6,289	Eastern Arizona College	\$4,851	\$1,115	\$5,967
Hutchinson Community College	\$2,452	\$3,135	\$5,587	Hutchinson Community College	\$2,454	\$3,208	\$5,662
Black Haw k College	\$1,544	\$3,643	\$5,187	Black Haw k College	\$1,615	\$3,473	\$5,088
Indian Hills Community College	\$3,750	\$1,024	\$4,774	Indian Hills Community College	\$2,816	\$921	\$3,737
low a Central Community College	\$2,195	\$1,202	\$3,398	low a Central Community College	\$2,299	\$1,269	\$3,568
Jackson Community College	\$2,301	\$962	\$3,262	Jackson Community College	\$2,035	\$876	\$2,911
Paris Junior College	\$2,346	\$667	\$3,013	Paris Junior College	\$2,261	\$618	\$2,879
Mean	\$3,686	\$1,730	\$5,416	Mean	\$3,468	\$1,640	\$5,108
Median	\$3,000	\$1,150	\$5,387	Median	\$2,635	\$1,192	\$5,375

Institution	2009-10			Institution	2008-09		
	State	Local	State+Local		State	Local	State+Local
Laramie County Community College	\$7,031	\$1,814	\$8,845	Laramie County Community College	\$7,750	\$1,692	\$9,442
Central Community College	\$1,902	\$5,450	\$7,352	Central Community College	\$3,086	\$5,145	\$8,231
Central Carolina Community College	\$5,577	\$932	\$6,509	Central Carolina Community College	\$6,915	\$1,049	\$7,963
Shasta College	\$3,451	\$2,493	\$5,943	Hutchinson Community College	\$2,923	\$3,966	\$6,889
Hutchinson Community College	\$2,471	\$3,365	\$5,836	Shasta College	\$3,756	\$2,618	\$6,374
Eastern Arizona College	\$4,912	\$892	\$5,804	Eastern Arizona College	\$5,228	\$890	\$6,119
Black Haw k College	\$1,697	\$3,459	\$5,156	Black Haw k College	\$1,935	\$3,709	\$5,644
Indian Hills Community College	\$2,615	\$892	\$3,508	Indian Hills Community College	\$3,960	\$940	\$4,899
low a Central Community College	\$2,148	\$1,215	\$3,364	low a Central Community College	\$3,051	\$1,423	\$4,473
Paris Junior College	\$2,525	\$683	\$3,208	Paris Junior College	\$3,003	\$861	\$3,864
Jackson Community College	\$1,969	\$890	\$2,859	Jackson Community College	\$2,403	\$1,072	\$3,476
Mean	\$3,439	\$1,664	\$5,103	Mean	\$4,092	\$1,822	\$5,914
Median	\$2,570	\$1,074	\$5,480	Median	\$3,404	\$1,248	\$5,881

Institution	2007-08	2007-08	2007-08
	State	Local	State+Local
Laramie County Community College	\$7,803	\$1,653	\$9,456
Central Carolina Community College	\$7,499	\$1,187	\$8,686
Central Community College	\$3,241	\$4,452	\$7,693
Hutchinson Community College	\$2,796	\$4,093	\$6,889
Eastern Arizona College	\$5,996	\$865	\$6,861
Shasta College	\$4,070	\$2,743	\$6,814
Black Hawk College	\$1,999	\$3,335	\$5,334
Indian Hills Community College	\$3,976	\$897	\$4,873
Paris Junior College	\$3,312	\$965	\$4,276
Jackson Community College	\$2,814	\$1,165	\$3,979
lowa Central Community College	\$2,938	\$905	\$3,843
Mean	\$4,320	\$1,781	\$6,101
Median	\$3,644	\$1,176	\$6,074

Institution	2006-07	2006-07	2006-07
	State	Local	State+Local
Laramie County Community College	\$6,497	\$1,572	\$8,069
Shasta College	\$4,189	\$2,824	\$7,013
Central Community College	\$2,682	\$4,285	\$6,967
Hutchinson Community College	\$2,913	\$3,957	\$6,870
Central Carolina Community College	\$5,825	\$780	\$6,606
Eastern Arizona College	\$5,070	\$715	\$5,785
Indian Hills Community College	\$4,125	\$839	\$4,963
Black Hawk College	\$2,034	\$2,867	\$4,901
lowa Central Community College	\$3,069	\$1,031	\$4,100
Paris Junior College	\$3,174	\$907	\$4,080
Jackson Community College	\$2,438	\$1,179	\$3,617
Mean	\$3,933	\$1,667	\$5,600
Median	\$3,649	\$1,105	\$5,374

Institution	2005-06	2005-06	2005-06
	State	Local	State+Local
Laramie County Community College	\$7,228	\$7,228	\$8,731
Indian Hills Community College	\$6,196	\$6,196	\$7,489
Central Carolina Community College	\$6,297	\$6,297	\$7,154
Central Community College	\$2,601	\$2,601	\$6,843
Shasta College	\$4,061	\$4,061	\$6,524
Hutchinson Community College	\$2,503	\$2,503	\$6,426
Eastern Arizona College	\$5,214	\$5,214	\$5,943
Black Hawk College	\$1,882	\$1,882	\$4,305
Jackson Community College	\$3,012	\$3,012	\$4,267
lowa Central Community College	\$2,993	\$2,993	\$4,258
Paris Junior College	\$3,094	\$3,094	\$3,835
Mean	\$4,248	\$4,248	\$5,893
Median	\$3,578	\$3,578	\$6,184

Institution	2004-05	2004-05	2004-05
	State	Local	State+Local
Laramie County Community College	\$5,784	\$1,419	\$7,203
Eastern Arizona College	\$5,927	\$860	\$6,787
Indian Hills Community College	\$5,439	\$1,272	\$6,712
Central Carolina Community College	\$5,794	\$793	\$6,587
Central Community College	\$2,468	\$3,755	\$6,223
Hutchinson Community College	\$2,406	\$3,785	\$6,191
Shasta College	\$3,481	\$2,217	\$5,698
Jackson Community College	\$3,126	\$1,213	\$4,339
Black Hawk College	\$1,953	\$2,190	\$4,144
lowa Central Community College	\$2,571	\$1,133	\$3,704
Paris Junior College	\$2,823	\$760	\$3,583
Mean	\$3,930	\$1,564	\$5,495
Median	\$3,303	\$1,243	\$5,945

State and Local Appropriation per FTE Enrollment – cont

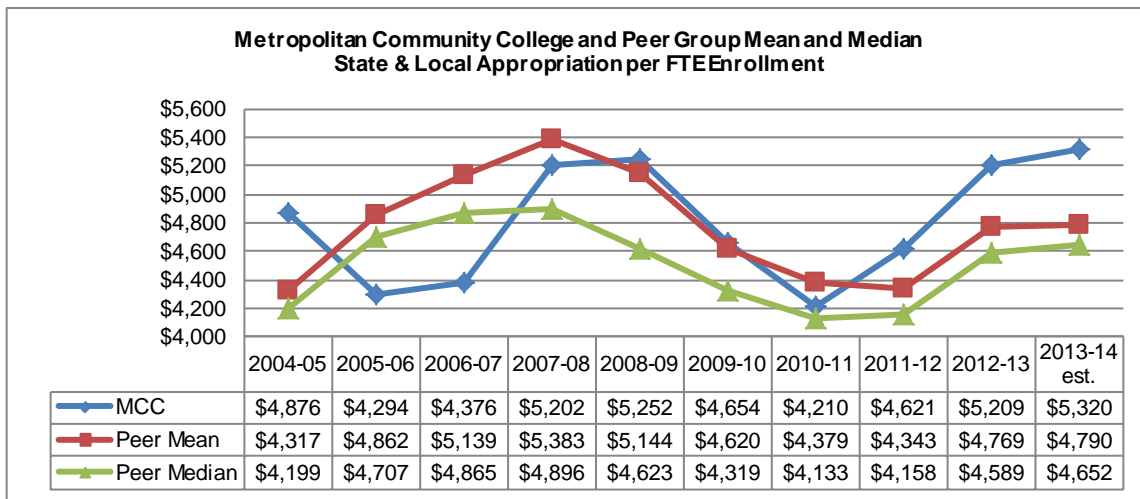
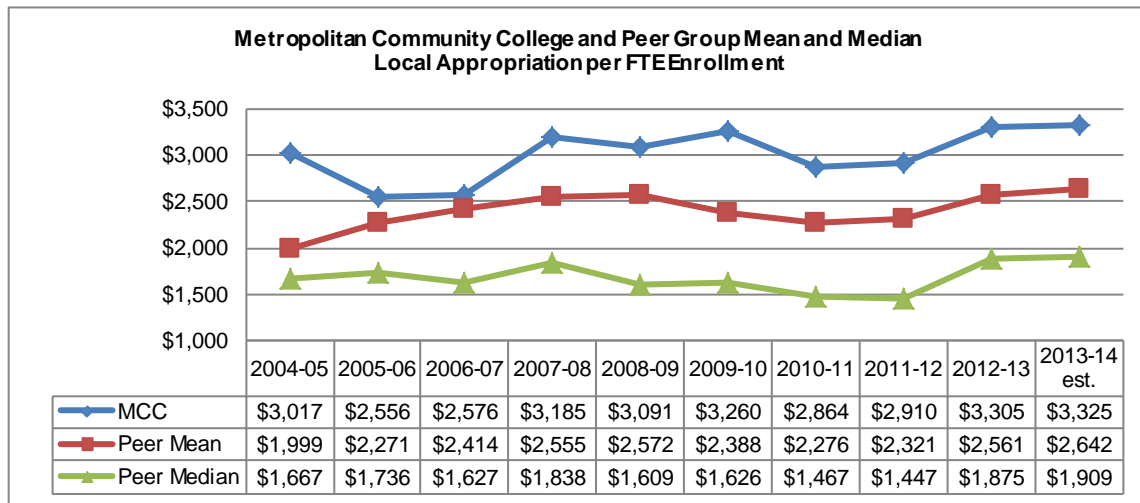
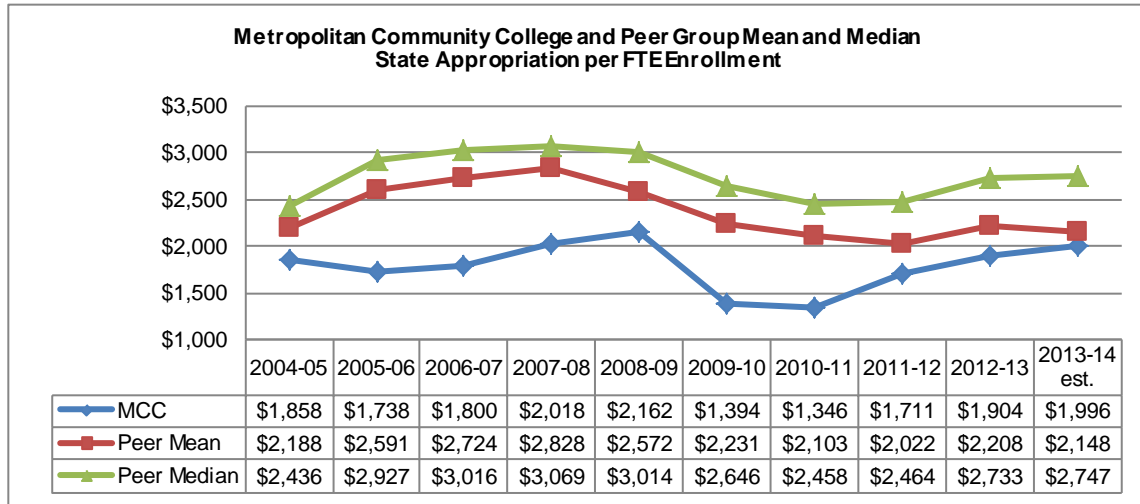

Peer group mean and median are computed excluding data for MCC

Institution	2013-14		2013-14
	State (est)	Local (est)	State+Local (est)
San Jacinto Community College	\$3,470	\$5,961	\$9,431
Tulsa Community College	\$3,291	\$3,195	\$6,486
Mesa Community College	\$110	\$5,326	\$5,436
Metropolitan Community College	\$1,996	\$3,325	\$5,320
Community College of Allegheny County	\$2,685	\$2,090	\$4,776
Joliet Junior College	\$169	\$4,599	\$4,768
Erie Community College	\$2,810	\$1,727	\$4,537
Wake Technical Community College	\$3,302	\$995	\$4,298
Guilford Technical Community College	\$2,954	\$874	\$3,828
Des Moines Area Community College	\$2,154	\$1,295	\$3,449
Greenville Technical College	\$536	\$360	\$895
Mean	\$2,148	\$2,642	\$4,790
Median	\$2,747	\$1,909	\$4,652

Institution	2012-13		2012-13
	State	Local	State+Local
San Jacinto Community College	\$3,395	\$5,447	\$8,842
Tulsa Community College	\$2,894	\$2,879	\$5,773
Metropolitan Community College	\$1,904	\$3,305	\$5,209
Mesa Community College	\$102	\$4,783	\$4,885
Community College of Allegheny County	\$2,671	\$2,020	\$4,691
Joliet Junior College	\$170	\$4,483	\$4,653
Erie Community College	\$2,796	\$1,729	\$4,525
Wake Technical Community College	\$3,302	\$995	\$4,297
Guilford Technical Community College	\$2,977	\$896	\$3,872
Des Moines Area Community College	\$2,154	\$1,295	\$3,449
Greenville Technical College	\$1,619	\$1,087	\$2,706
Mean	\$2,208	\$2,561	\$4,769
Median	\$2,733	\$1,875	\$4,589

Institution	2011-12		2011-12
	State	Local	State+Local
San Jacinto Community College	\$3,048	\$4,922	\$7,971
Tulsa Community College	\$2,707	\$2,689	\$5,396
Metropolitan Community College	\$1,711	\$2,910	\$4,621
Mesa Community College	\$83	\$4,441	\$4,524
Wake Technical Community College	\$3,353	\$1,067	\$4,420
Joliet Junior College	\$161	\$4,112	\$4,273
Community College of Allegheny County	\$2,597	\$1,447	\$4,044
Erie Community College	\$2,331	\$1,448	\$3,779
Guilford Technical Community College	\$2,728	\$870	\$3,598
Des Moines Area Community College	\$1,757	\$1,210	\$2,967
Greenville Technical College	\$1,455	\$999	\$2,455
Mean	\$2,022	\$2,321	\$4,343
Median	\$2,464	\$1,447	\$4,158

Institution	2010-11		2010-11
	State	Local	State+Local
San Jacinto Community College	\$3,398	\$4,674	\$8,072
Tulsa Community College	\$2,837	\$2,598	\$5,435
Mesa Community College	\$537	\$4,615	\$5,151
Wake Technical Community College	\$3,440	\$1,108	\$4,548
Metropolitan Community College	\$1,346	\$2,864	\$4,210
Joliet Junior College	\$173	\$3,966	\$4,139
Community College of Allegheny County	\$2,580	\$1,546	\$4,126
Erie Community College	\$2,335	\$1,389	\$3,724
Guilford Technical Community College	\$2,627	\$832	\$3,459
Des Moines Area Community College	\$1,745	\$1,086	\$2,831
Greenville Technical College	\$1,355	\$950	\$2,305
Mean	\$2,103	\$2,276	\$4,379
Median	\$2,458	\$1,467	\$4,133

Institution	2009-10		2009-10
	State	Local	State+Local
San Jacinto Community College	\$3,556	\$5,055	\$8,611
Tulsa Community College	\$2,903	\$2,571	\$5,474
Mesa Community College	\$581	\$4,782	\$5,362
Wake Technical Community College	\$3,809	\$1,289	\$5,099
Metropolitan Community College	\$1,394	\$3,260	\$4,654
Erie Community College	\$2,803	\$1,560	\$4,363
Community College of Allegheny County	\$2,583	\$1,692	\$4,275
Joliet Junior College	\$141	\$4,051	\$4,192
Guilford Technical Community College	\$2,709	\$936	\$3,645
Des Moines Area Community College	\$1,700	\$1,076	\$2,775
Greenville Technical College	\$1,530	\$870	\$2,400
Mean	\$2,231	\$2,388	\$4,620
Median	\$2,646	\$1,626	\$4,319

Institution	2008-09		2008-09
	State	Local	State+Local
San Jacinto Community College	\$3,989	\$5,452	\$9,440
Mesa Community College	\$730	\$5,548	\$6,278
Tulsa Community College	\$3,208	\$2,777	\$5,985
Wake Technical Community College	\$3,867	\$1,429	\$5,297
Metropolitan Community College	\$2,162	\$3,091	\$5,252
Erie Community College	\$2,973	\$1,652	\$4,625
Community College of Allegheny County	\$3,056	\$1,566	\$4,621
Guilford Technical Community College	\$3,431	\$1,158	\$4,589
Joliet Junior College	\$193	\$3,929	\$4,122
Des Moines Area Community College	\$2,411	\$1,250	\$3,661
Greenville Technical College	\$1,866	\$957	\$2,823
Mean	\$2,572	\$2,572	\$5,144
Median	\$3,014	\$1,609	\$4,623

Institution	2007-08	2007-08	2007-08
	State	Local	State+Local
San Jacinto Community College	\$4,091	\$4,577	\$8,667
Wake Technical Community College	\$4,726	\$1,943	\$6,669
Tulsa Community College	\$3,457	\$2,944	\$6,401
Mesa Community College	\$846	\$5,175	\$6,021
Metropolitan Community College	\$2,018	\$3,185	\$5,202
Guilford Technical Community College	\$3,813	\$1,183	\$4,996
Community College of Allegheny County	\$3,163	\$1,634	\$4,797
Erie Community College	\$2,976	\$1,732	\$4,708
Joliet Junior College	\$246	\$4,082	\$4,328
Des Moines Area Community College	\$2,399	\$1,335	\$3,734
Greenville Technical College	\$2,562	\$949	\$3,511
Mean	\$2,828	\$2,555	\$5,383
Median	\$3,069	\$1,838	\$4,896

Institution	2006-07	2006-07	2006-07
	State	Local	State+Local
San Jacinto Community College	\$3,925	\$4,183	\$8,108
Tulsa Community College	\$3,398	\$2,800	\$6,199
Wake Technical Community College	\$4,375	\$1,484	\$5,859
Mesa Community College	\$828	\$4,714	\$5,542
Community College of Allegheny County	\$3,219	\$1,670	\$4,889
Guilford Technical Community College	\$3,670	\$1,171	\$4,840
Erie Community College	\$2,813	\$1,583	\$4,396
Metropolitan Community College	\$1,800	\$2,576	\$4,376
Joliet Junior College	\$241	\$3,995	\$4,236
Des Moines Area Community College	\$2,298	\$1,556	\$3,854
Greenville Technical College	\$2,478	\$986	\$3,464
Mean	\$2,724	\$2,414	\$5,139
Median	\$3,016	\$1,627	\$4,865

Institution	2005-06	2005-06	2005-06
	State	Local	State+Local
San Jacinto Community College	\$3,944	\$3,779	\$7,724
Tulsa Community College	\$2,922	\$2,638	\$5,560
Wake Technical Community College	\$3,957	\$1,262	\$5,218
Mesa Community College	\$784	\$3,967	\$4,751
Community College of Allegheny County	\$3,012	\$1,712	\$4,723
Erie Community College	\$2,931	\$1,760	\$4,691
Guilford Technical Community College	\$3,413	\$1,150	\$4,562
Metropolitan Community College	\$1,738	\$2,556	\$4,294
Joliet Junior College	\$238	\$3,918	\$4,157
Des Moines Area Community College	\$2,244	\$1,540	\$3,784
Greenville Technical College	\$2,460	\$987	\$3,448
Mean	\$2,591	\$2,271	\$4,862
Median	\$2,927	\$1,736	\$4,707

Institution	2004-05	2004-05	2004-05
	State	Local	State+Local
Community College of Allegheny County	\$2,576	\$1,617	\$4,193
Des Moines Area Community College	\$2,191	\$1,369	\$3,560
Erie Community College	\$2,659	\$1,718	\$4,376
Greenville Technical College	\$2,296	\$957	\$3,253
Guilford Technical Community College	\$3,127	\$1,077	\$4,204
Joliet Junior College	\$192	\$3,637	\$3,829
Mesa Community College	\$719	\$3,395	\$4,114
Metropolitan Community College	\$1,858	\$3,017	\$4,876
San Jacinto Community College	\$2,740	\$2,562	\$5,303
Tulsa Community College	\$2,638	\$2,427	\$5,065
Wake Technical Community College	\$3,545	\$1,231	\$4,776
Mean	\$2,188	\$1,999	\$4,317
Median	\$2,436	\$1,667	\$4,199

State and Local Appropriation per FTE Enrollment – cont

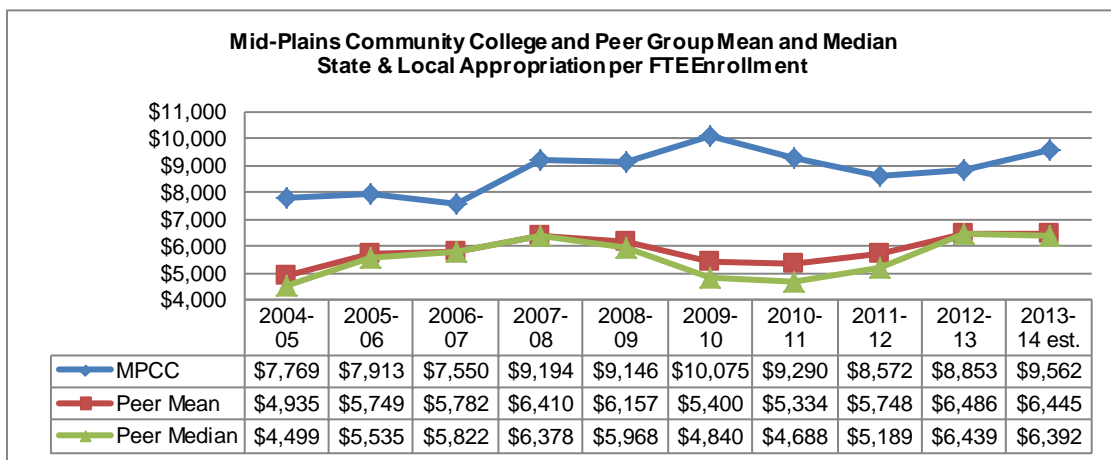
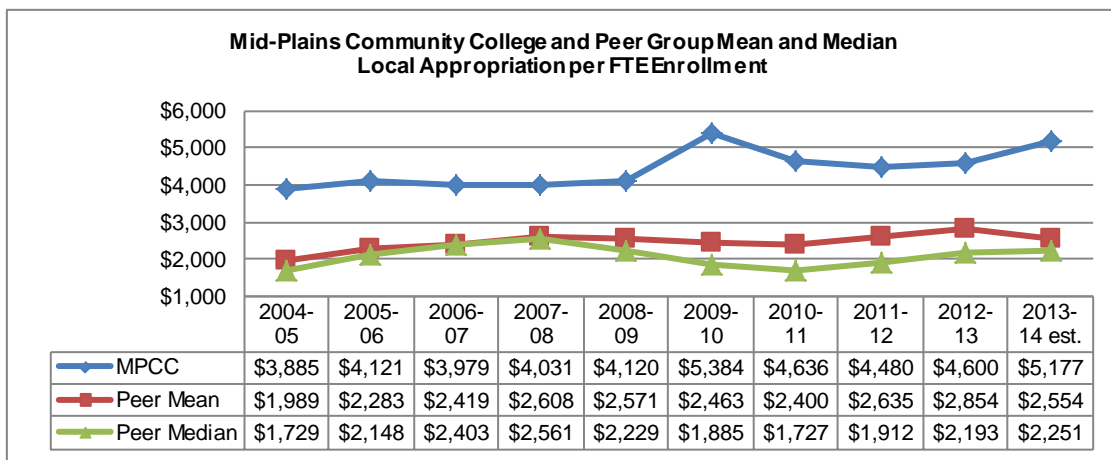
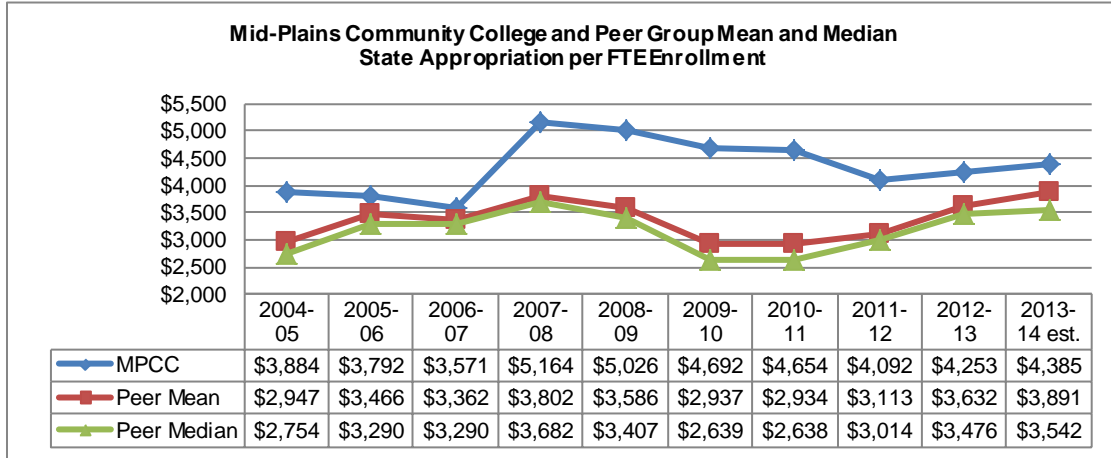

Peer group mean and median are computed excluding data for MPCC

Institution	2013-14		2013-14
	State (est)	Local (est)	State+Local (est)
Western Nebraska Community College	\$6,177	\$4,098	\$10,275
Mid Plains Community College	\$4,385	\$5,177	\$9,562
Lake Michigan College	\$2,326	\$6,249	\$8,575
College of the Albemarle	\$6,823	\$1,334	\$8,157
Flathead Valley Community College	\$3,787	\$3,015	\$6,802
low a Lakes Community College	\$4,773	\$1,854	\$6,626
Southw estern Michigan College	\$3,511	\$2,648	\$6,159
Southeastern Community College	\$3,574	\$1,645	\$5,218
Cloud County Community College	\$3,425	\$1,177	\$4,601
Carl Sandburg College	\$1,712	\$2,789	\$4,502
Highland Community College	\$2,802	\$729	\$3,532
Mean	\$3,891	\$2,554	\$6,445
Median	\$3,542	\$2,251	\$6,392

Institution	2012-13		2012-13
	State	Local	State+Local
Western Nebraska Community College	\$7,007	\$4,654	\$11,661
Mid Plains Community College	\$4,253	\$4,600	\$8,853
Lake Michigan College	\$2,269	\$6,254	\$8,523
College of the Albemarle	\$5,801	\$1,134	\$6,935
Carl Sandburg College	\$1,437	\$5,328	\$6,765
Flathead Valley Community College	\$3,662	\$2,886	\$6,548
low a Lakes Community College	\$4,591	\$1,739	\$6,330
Southw estern Michigan College	\$3,511	\$2,648	\$6,159
Southeastern Community College	\$3,441	\$1,579	\$5,020
Cloud County Community College	\$2,747	\$1,610	\$4,357
Highland Community College	\$1,855	\$706	\$2,560
Mean	\$3,632	\$2,854	\$6,486
Median	\$3,476	\$2,193	\$6,439

Institution	2011-12		2011-12
	State	Local	State+Local
Western Nebraska Community College	\$6,515	\$4,166	\$10,681
Mid Plains Community College	\$4,092	\$4,480	\$8,572
Lake Michigan College	\$1,998	\$5,975	\$7,973
Flathead Valley Community College	\$3,556	\$2,751	\$6,307
College of the Albemarle	\$5,111	\$934	\$6,045
Southw estern Michigan College	\$2,951	\$2,304	\$5,255
Carl Sandburg College	\$0	\$5,122	\$5,122
low a Lakes Community College	\$3,565	\$1,520	\$5,085
Southeastern Community College	\$3,076	\$1,455	\$4,531
Cloud County Community College	\$2,475	\$1,407	\$3,882
Highland Community College	\$1,883	\$713	\$2,596
Mean	\$3,113	\$2,635	\$5,748
Median	\$3,014	\$1,912	\$5,189

Institution	2010-11		2010-11
	State	Local	State+Local
Western Nebraska Community College	\$6,099	\$3,675	\$9,774
Mid Plains Community College	\$4,654	\$4,636	\$9,290
Lake Michigan College	\$1,863	\$5,518	\$7,381
College of the Albemarle	\$5,544	\$1,088	\$6,632
Flathead Valley Community College	\$2,931	\$2,395	\$5,326
Carl Sandburg College	\$0	\$4,690	\$4,690
Southw estern Michigan College	\$2,657	\$2,028	\$4,686
low a Lakes Community College	\$3,318	\$1,309	\$4,626
Cloud County Community College	\$2,509	\$1,426	\$3,934
Southeastern Community College	\$2,619	\$1,234	\$3,852
Highland Community College	\$1,798	\$640	\$2,438
Mean	\$2,934	\$2,400	\$5,334
Median	\$2,638	\$1,727	\$4,688

Institution	2009-10		2009-10
	State	Local	State+Local
Western Nebraska Community College	\$6,331	\$3,986	\$10,316
Mid Plains Community College	\$4,692	\$5,384	\$10,075
Lake Michigan College	\$2,019	\$6,071	\$8,090
College of the Albemarle	\$5,208	\$1,141	\$6,349
Southw estern Michigan College	\$3,270	\$2,298	\$5,569
Flathead Valley Community College	\$2,906	\$2,355	\$5,261
Carl Sandburg College	\$0	\$4,419	\$4,419
low a Lakes Community College	\$2,906	\$1,246	\$4,151
Cloud County Community College	\$2,373	\$1,472	\$3,846
Southeastern Community College	\$2,325	\$1,109	\$3,434
Highland Community College	\$2,029	\$537	\$2,565
Mean	\$2,937	\$2,463	\$5,400
Median	\$2,639	\$1,885	\$4,840

Institution	2008-09		2008-09
	State	Local	State+Local
Western Nebraska Community College	\$7,006	\$3,210	\$10,216
Mid Plains Community College	\$5,026	\$4,120	\$9,146
Lake Michigan College	\$2,127	\$5,984	\$8,112
College of the Albemarle	\$6,284	\$1,315	\$7,599
Flathead Valley Community College	\$3,593	\$2,841	\$6,434
Southw estern Michigan College	\$3,697	\$2,709	\$6,406
low a Lakes Community College	\$4,168	\$1,362	\$5,529
Cloud County Community College	\$3,164	\$1,748	\$4,912
Carl Sandburg College	\$0	\$4,688	\$4,688
Southeastern Community College	\$3,222	\$1,191	\$4,413
Highland Community College	\$2,602	\$657	\$3,259
Mean	\$3,586	\$2,571	\$6,157
Median	\$3,407	\$2,229	\$5,968

Institution	2007-08	2007-08	2007-08
	State	Local	State+Local
Western Nebraska Community College	\$6,898	\$2,695	\$9,593
Mid Plains Community College	\$5,164	\$4,031	\$9,194
Lake Michigan College	\$2,434	\$6,065	\$8,499
College of the Albemarle	\$6,629	\$1,397	\$8,026
Flathead Valley Community College	\$4,364	\$3,365	\$7,729
Southw estern Michigan College	\$4,209	\$2,778	\$6,987
low a Lakes Community College	\$4,532	\$1,237	\$5,769
Cloud County Community College	\$3,094	\$2,427	\$5,521
Southeastern Community College	\$3,155	\$1,187	\$4,341
Carl Sandburg College	\$0	\$4,296	\$4,296
Highland Community College	\$2,708	\$635	\$3,343
Mean	\$3,802	\$2,608	\$6,410
Median	\$3,682	\$2,561	\$6,378

Institution	2006-07	2006-07	2006-07
	State	Local	State+Local
College of the Albemarle	\$6,831	\$1,400	\$8,232
Mid Plains Community College	\$3,571	\$3,979	\$7,550
Lake Michigan College	\$1,860	\$5,497	\$7,357
Southw estern Michigan College	\$3,832	\$2,876	\$6,709
Flathead Valley Community College	\$3,528	\$3,159	\$6,687
Western Nebraska Community College	\$3,745	\$2,593	\$6,338
low a Lakes Community College	\$3,962	\$1,344	\$5,305
Cloud County Community College	\$3,053	\$2,213	\$5,266
Carl Sandburg College	\$1,137	\$3,264	\$4,401
Southeastern Community College	\$2,947	\$1,186	\$4,133
Highland Community College	\$2,728	\$662	\$3,390
Mean	\$3,362	\$2,419	\$5,782
Median	\$3,290	\$2,403	\$5,822

Institution	2005-06	2005-06	2005-06
	State	Local	State+Local
Western Nebraska Community College	\$5,466	\$3,478	\$8,944
College of the Albemarle	\$6,648	\$1,402	\$8,050
Mid Plains Community College	\$3,792	\$4,121	\$7,913
Lake Michigan College	\$2,074	\$5,056	\$7,130
Flathead Valley Community College	\$3,465	\$2,790	\$6,255
Southw estern Michigan College	\$3,660	\$2,421	\$6,081
Cloud County Community College	\$3,115	\$1,876	\$4,990
low a Lakes Community College	\$3,774	\$1,156	\$4,931
Carl Sandburg College	\$1,023	\$2,858	\$3,882
Southeastern Community College	\$2,717	\$1,120	\$3,837
Highland Community College	\$2,721	\$673	\$3,395
Mean	\$3,466	\$2,283	\$5,749
Median	\$3,290	\$2,148	\$5,535

Institution	2004-05	2004-05	2004-05
	State	Local	State+Local
Mid Plains Community College	\$3,884	\$3,885	\$7,769
Lake Michigan College	\$2,277	\$5,125	\$7,402
Western Nebraska Community College	\$3,967	\$2,611	\$6,578
Southw estern Michigan College	\$3,811	\$2,357	\$6,168
College of the Albemarle	\$4,442	\$946	\$5,387
Flathead Valley Community College	\$2,602	\$1,898	\$4,500
low a Lakes Community College	\$3,456	\$1,042	\$4,497
Cloud County Community College	\$2,802	\$1,561	\$4,362
Southeastern Community College	\$2,562	\$1,115	\$3,677
Carl Sandburg College	\$840	\$2,567	\$3,408
Highland Community College	\$2,706	\$664	\$3,370
Mean	\$2,947	\$1,989	\$4,935
Median	\$2,754	\$1,729	\$4,499

State and Local Appropriation per FTE Enrollment – cont

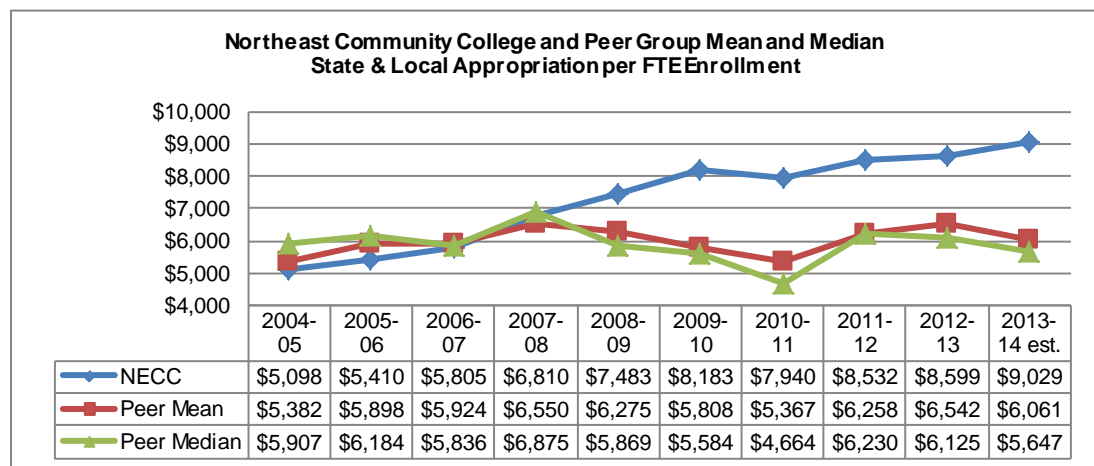
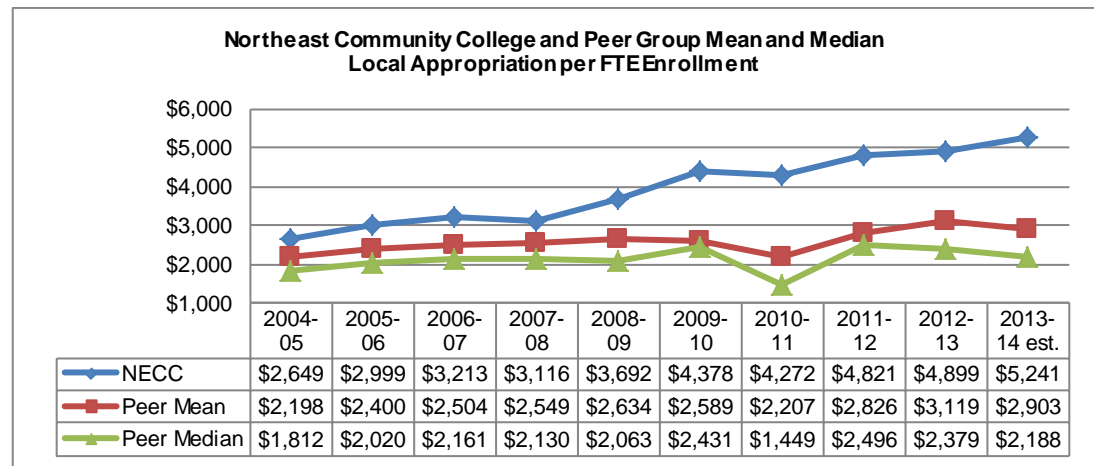
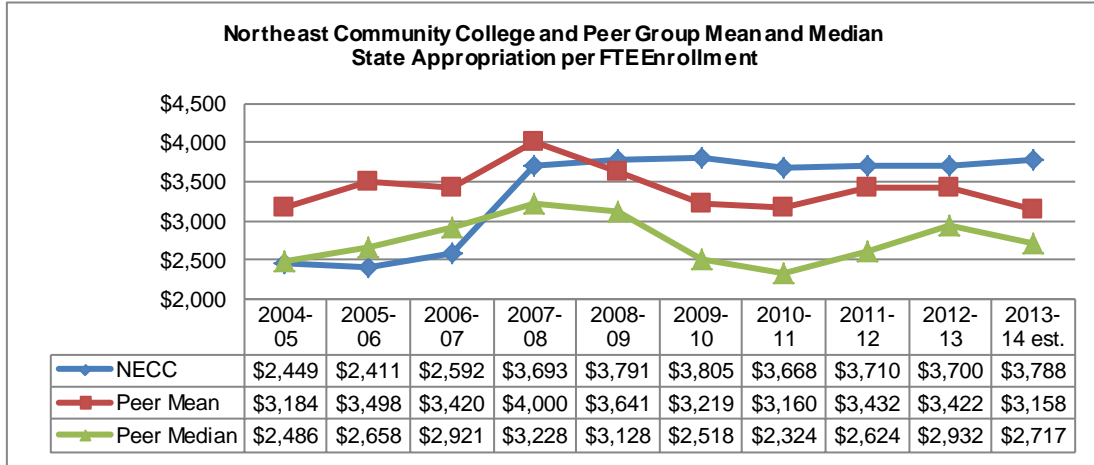

Peer group mean and median are computed excluding data for NECC

Institution	2013-14	2013-14	2013-14
	State (est)	Local (est)	State+Local (est)
Casper College	\$9,104	\$2,697	\$11,801
Central Community College	\$1,946	\$8,262	\$10,208
Northeast Community College	\$3,788	\$5,241	\$9,029
Grayson County College	\$2,700	\$3,861	\$6,561
Hutchinson Community College	\$2,735	\$3,250	\$5,985
Illinois Valley Community College	\$951	\$4,795	\$5,746
Eastern Arizona College	\$4,314	\$1,234	\$5,548
Linn-Benton Community College	\$4,031	\$1,413	\$5,443
Western low a Tech Community College	\$3,341	\$1,680	\$5,021
State Fair Community College	\$1,294	\$893	\$2,187
Crow der College	\$1,162	\$944	\$2,106
Mean	\$3,158	\$2,903	\$6,061
Median	\$2,717	\$2,188	\$5,647

Institution	2012-13	2012-13	2012-13
	State	Local	State+Local
Casper College	\$9,475	\$3,769	\$13,244
Central Community College	\$1,872	\$8,735	\$10,607
Grayson County College	\$3,593	\$5,137	\$8,730
Northeast Community College	\$3,700	\$4,899	\$8,599
Illinois Valley Community College	\$3,232	\$4,156	\$7,388
Eastern Arizona College	\$5,050	\$1,474	\$6,524
Hutchinson Community College	\$2,661	\$3,065	\$5,726
Western low a Tech Community College	\$3,204	\$1,558	\$4,762
Linn-Benton Community College	\$2,465	\$1,692	\$4,157
State Fair Community College	\$1,393	\$919	\$2,312
Crow der College	\$1,173	\$924	\$2,097
Mean	\$3,422	\$3,119	\$6,542
Median	\$2,932	\$2,379	\$6,125

Institution	2011-12	2011-12	2011-12
	State	Local	State+Local
Casper College	\$9,596	\$3,297	\$12,894
Central Community College	\$1,714	\$7,366	\$9,079
Northeast Community College	\$3,710	\$4,821	\$8,532
Grayson County College	\$3,272	\$4,572	\$7,845
Illinois Valley Community College	\$2,580	\$3,789	\$6,368
Eastern Arizona College	\$5,191	\$1,097	\$6,289
Linn-Benton Community College	\$4,314	\$1,858	\$6,172
Hutchinson Community College	\$2,452	\$3,135	\$5,587
Western low a Tech Community College	\$2,669	\$1,394	\$4,063
State Fair Community College	\$1,347	\$883	\$2,230
Crow der College	\$1,180	\$870	\$2,050
Mean	\$3,432	\$2,826	\$6,258
Median	\$2,624	\$2,496	\$6,230

Institution	2010-11	2010-11	2010-11
	State	Local	State+Local
Casper College	\$9,639	\$2,826	\$12,465
Central Community College	\$1,824	\$6,549	\$8,373
Northeast Community College	\$3,668	\$4,272	\$7,940
Eastern Arizona College	\$4,851	\$1,115	\$5,967
Hutchinson Community College	\$2,454	\$3,208	\$5,662
Illinois Valley Community College	\$2,139	\$3,275	\$5,414
Linn-Benton Community College	\$2,266	\$1,649	\$3,914
Grayson County College	\$3,369	\$468	\$3,836
Western low a Tech Community College	\$2,382	\$1,250	\$3,632
State Fair Community College	\$1,398	\$880	\$2,278
Crow der College	\$1,282	\$850	\$2,132
Mean	\$3,160	\$2,207	\$5,367
Median	\$2,324	\$1,449	\$4,664

Institution	2009-10	2009-10	2009-10
	State	Local	State+Local
Casper College	\$8,135	\$3,496	\$11,631
Northeast Community College	\$3,805	\$4,378	\$8,183
Grayson County College	\$3,377	\$4,542	\$7,919
Central Community College	\$1,902	\$5,450	\$7,352
Hutchinson Community College	\$2,471	\$3,365	\$5,836
Eastern Arizona College	\$4,912	\$892	\$5,804
Linn-Benton Community College	\$3,693	\$1,671	\$5,364
Illinois Valley Community College	\$1,971	\$3,191	\$5,162
Western low a Tech Community College	\$2,565	\$1,349	\$3,914
Crow der College	\$1,627	\$1,008	\$2,635
State Fair Community College	\$1,540	\$926	\$2,466
Mean	\$3,219	\$2,589	\$5,808
Median	\$2,518	\$2,431	\$5,584

Institution	2008-09	2008-09	2008-09
	State	Local	State+Local
Casper College	\$8,945	\$2,338	\$11,283
Grayson County College	\$3,901	\$5,080	\$8,982
Central Community College	\$3,086	\$5,145	\$8,231
Northeast Community College	\$3,791	\$3,692	\$7,483
Hutchinson Community College	\$2,923	\$3,966	\$6,889
Eastern Arizona College	\$5,228	\$890	\$6,119
Illinois Valley Community College	\$2,170	\$3,449	\$5,619
Western low a Tech Community College	\$3,950	\$1,485	\$5,435
Linn-Benton Community College	\$3,170	\$1,788	\$4,958
State Fair Community College	\$2,146	\$1,175	\$3,322
Crow der College	\$890	\$1,025	\$1,916
Mean	\$3,641	\$2,634	\$6,275
Median	\$3,128	\$2,063	\$5,869

Institution	2007-08	2007-08	2007-08
	State	Local	State+Local
Casper College	\$8,713	\$2,309	\$11,022
Grayson County College	\$4,454	\$4,291	\$8,746
Linn-Benton Community College	\$5,944	\$1,951	\$7,895
Central Community College	\$3,241	\$4,452	\$7,693
Hutchinson Community College	\$2,796	\$4,093	\$6,889
Eastern Arizona College	\$5,996	\$865	\$6,861
Northeast Community College	\$3,693	\$3,116	\$6,810
Illinois Valley Community College	\$2,265	\$3,564	\$5,829
Western low a Tech Community College	\$3,214	\$1,236	\$4,450
State Fair Community College	\$2,295	\$1,216	\$3,511
Crow der College	\$1,084	\$1,517	\$2,602
Mean	\$4,000	\$2,549	\$6,550
Median	\$3,228	\$2,130	\$6,875

Institution	2006-07	2006-07	2006-07
	State	Local	State+Local
Casper College	\$7,726	\$2,414	\$10,140
Grayson County College	\$4,275	\$4,266	\$8,541
Central Community College	\$2,682	\$4,285	\$6,967
Hutchinson Community College	\$2,913	\$3,957	\$6,870
Illinois Valley Community College	\$2,176	\$3,710	\$5,886
Northeast Community College	\$2,592	\$3,213	\$5,805
Eastern Arizona College	\$5,070	\$715	\$5,785
Linn-Benton Community College	\$3,096	\$1,909	\$5,004
Western low a Tech Community College	\$2,929	\$1,156	\$4,084
State Fair Community College	\$2,199	\$1,280	\$3,479
Crow der College	\$1,132	\$1,350	\$2,482
Mean	\$3,420	\$2,504	\$5,924
Median	\$2,921	\$2,161	\$5,836

Institution	2005-06	2005-06	2005-06
	State	Local	State+Local
Casper College	\$7,491	\$2,225	\$9,716
Grayson County College	\$4,338	\$3,835	\$8,173
Central Community College	\$2,601	\$4,242	\$6,843
Linn-Benton Community College	\$4,804	\$1,816	\$6,620
Hutchinson Community College	\$2,503	\$3,923	\$6,426
Eastern Arizona College	\$5,214	\$729	\$5,943
Illinois Valley Community College	\$1,937	\$3,580	\$5,517
Northeast Community College	\$2,411	\$2,999	\$5,410
Western low a Tech Community College	\$2,715	\$1,083	\$3,798
State Fair Community College	\$2,216	\$1,243	\$3,458
Crow der College	\$1,165	\$1,327	\$2,492
Mean	\$3,498	\$2,400	\$5,898
Median	\$2,658	\$2,020	\$6,184

Institution	2004-05	2004-05	2004-05
	State	Local	State+Local
Casper College	\$6,641	\$1,873	\$8,514
Grayson County College	\$3,738	\$3,241	\$6,979
Eastern Arizona College	\$5,927	\$860	\$6,787
Central Community College	\$2,468	\$3,755	\$6,223
Hutchinson Community College	\$2,406	\$3,785	\$6,191
Illinois Valley Community College	\$1,979	\$3,644	\$5,623
Northeast Community College	\$2,449	\$2,649	\$5,098
Linn-Benton Community College	\$2,809	\$1,751	\$4,561
State Fair Community College	\$2,504	\$1,132	\$3,635
Western low a Tech Community College	\$2,387	\$846	\$3,233
Crow der College	\$979	\$1,091	\$2,070
Mean	\$3,184	\$2,198	\$5,382
Median	\$2,486	\$1,812	\$5,907

State and Local Appropriation per FTE Enrollment – cont

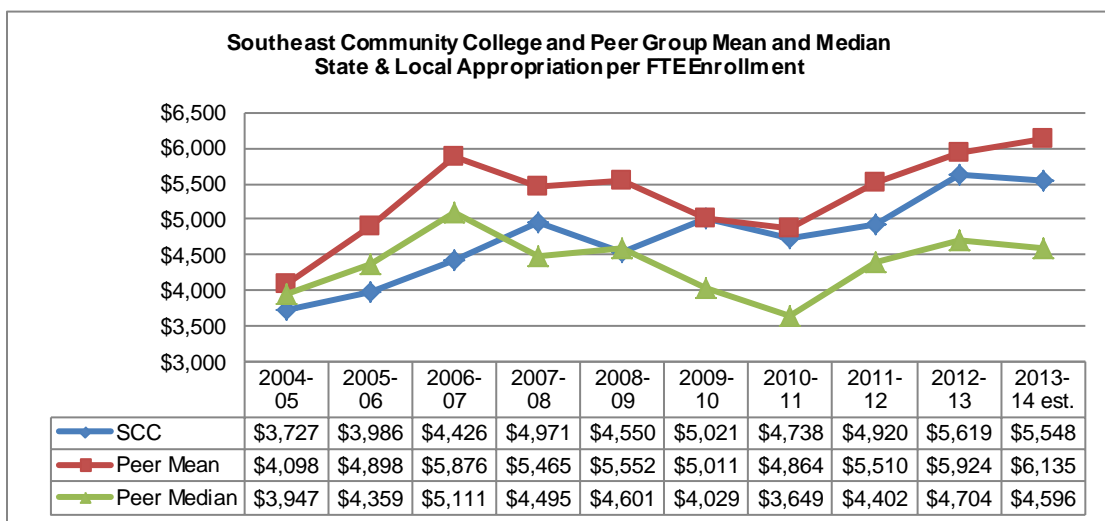
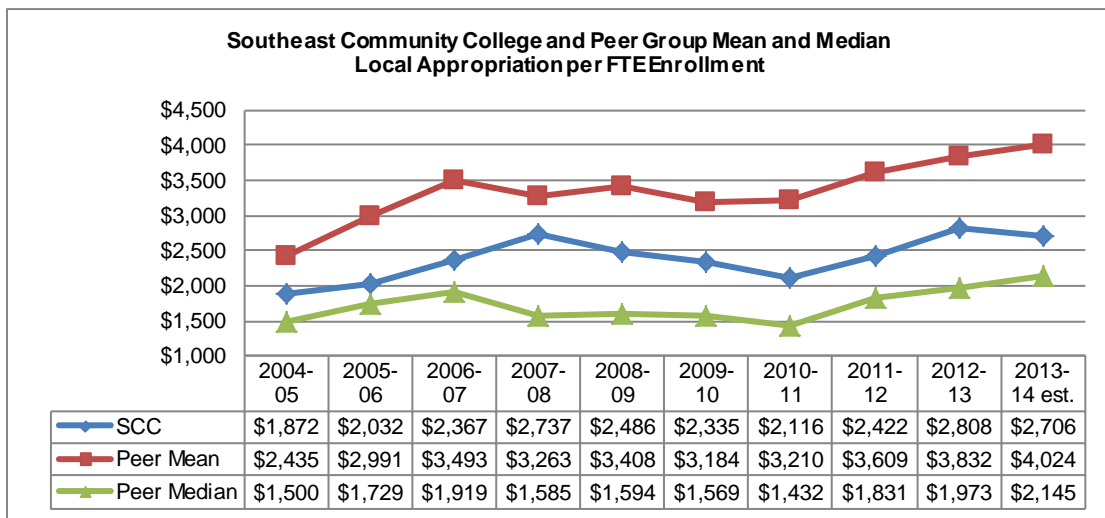
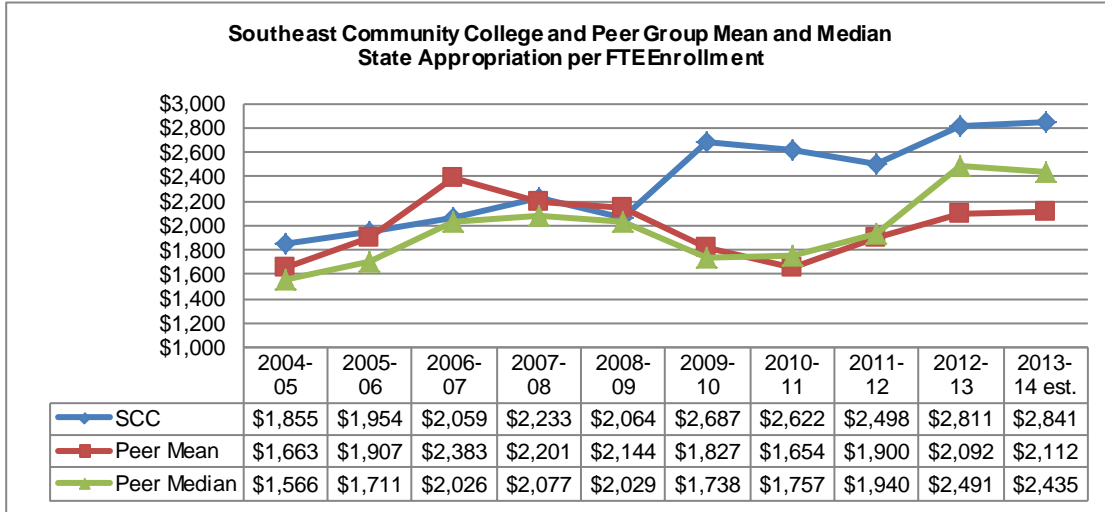

Peer group mean and median are computed excluding data for SCC

Institution	2013-14	2013-14	2013-14	Institution	2012-13	2012-13	2012-13
	State (est)	Local (est)	State+Local (est)		State	Local	State+Local
Madison Area Technical College	\$1,389	\$13,390	\$14,779	Madison Area Technical College	\$1,316	\$12,867	\$14,182
College of Lake County	\$3,415	\$6,248	\$9,663	College of Lake County	\$2,828	\$5,734	\$8,561
Elgin Community College	\$71	\$7,639	\$7,710	Elgin Community College	\$67	\$7,013	\$7,080
Southeast Community College	\$2,841	\$2,706	\$5,548	Southeast Community College	\$2,811	\$2,808	\$5,619
Joliet Junior College	\$169	\$4,599	\$4,768	Hinds Community College	\$3,655	\$1,307	\$4,962
Kirkwood Community College	\$2,715	\$1,914	\$4,629	Kirkwood Community College	\$2,892	\$1,864	\$4,756
Hinds Community College	\$3,407	\$1,156	\$4,563	Joliet Junior College	\$170	\$4,483	\$4,653
Cape Fear Community College	\$3,330	\$744	\$4,074	Cape Fear Community College	\$3,533	\$782	\$4,314
Cochise College	\$1,514	\$2,377	\$3,891	Guilford Technical Community College	\$2,977	\$896	\$3,872
Guilford Technical Community College	\$2,954	\$874	\$3,828	Des Moines Area Community College	\$2,154	\$1,295	\$3,449
Des Moines Area Community College	\$2,154	\$1,295	\$3,449	Cochise College	\$1,326	\$2,082	\$3,408
Mean	\$2,112	\$4,024	\$6,135	Mean	\$2,092	\$3,832	\$5,924
Median	\$2,435	\$2,145	\$4,596	Median	\$2,491	\$1,973	\$4,704

Institution	2011-12	2011-12	2011-12	Institution	2010-11	2010-11	2010-11
	State	Local	State+Local		State	Local	State+Local
Madison Area Technical College	\$1,230	\$12,083	\$13,313	Madison Area Technical College	\$1,436	\$10,074	\$11,510
College of Lake County	\$2,123	\$5,485	\$7,607	College of Lake County	\$1,768	\$5,237	\$7,006
Elgin Community College	\$62	\$6,739	\$6,800	Elgin Community College	\$69	\$6,463	\$6,532
Kirkwood Community College	\$3,050	\$1,938	\$4,988	Southeast Community College	\$2,622	\$2,116	\$4,738
Southeast Community College	\$2,498	\$2,422	\$4,920	Joliet Junior College	\$173	\$3,966	\$4,139
Hinds Community College	\$3,332	\$1,199	\$4,531	Cape Fear Community College	\$3,166	\$673	\$3,839
Joliet Junior College	\$161	\$4,112	\$4,273	Guilford Technical Community College	\$2,627	\$832	\$3,459
Cape Fear Community College	\$3,207	\$735	\$3,942	Hinds Community College	\$2,257	\$903	\$3,161
Guilford Technical Community College	\$2,728	\$870	\$3,598	Cochise College	\$1,492	\$1,612	\$3,104
Cochise College	\$1,355	\$1,723	\$3,079	Kirkwood Community College	\$1,807	\$1,252	\$3,059
Des Moines Area Community College	\$1,757	\$1,210	\$2,967	Des Moines Area Community College	\$1,745	\$1,086	\$2,831
Mean	\$1,900	\$3,609	\$5,510	Mean	\$1,654	\$3,210	\$4,864
Median	\$1,940	\$1,831	\$4,402	Median	\$1,757	\$1,432	\$3,649

Institution	2009-10	2009-10	2009-10	Institution	2008-09	2008-09	2008-09
	State	Local	State+Local		State	Local	State+Local
Madison Area Technical College	\$1,463	\$9,651	\$11,114	Madison Area Technical College	\$1,476	\$10,254	\$11,731
College of Lake County	\$1,589	\$5,106	\$6,695	College of Lake County	\$1,322	\$5,524	\$6,846
Elgin Community College	\$58	\$5,986	\$6,044	Elgin Community College	\$81	\$6,613	\$6,694
Southeast Community College	\$2,687	\$2,335	\$5,021	Hinds Community College	\$3,889	\$1,362	\$5,251
Hinds Community College	\$3,184	\$1,212	\$4,395	Cape Fear Community College	\$3,753	\$860	\$4,613
Joliet Junior College	\$141	\$4,051	\$4,192	Guilford Technical Community College	\$3,431	\$1,158	\$4,589
Kirkwood Community College	\$2,562	\$1,303	\$3,866	Southeast Community College	\$2,064	\$2,486	\$4,550
Cape Fear Community College	\$3,085	\$688	\$3,773	Kirkwood Community College	\$3,238	\$1,307	\$4,545
Guilford Technical Community College	\$2,709	\$936	\$3,645	Joliet Junior College	\$193	\$3,929	\$4,122
Cochise College	\$1,776	\$1,835	\$3,611	Des Moines Area Community College	\$2,411	\$1,250	\$3,661
Des Moines Area Community College	\$1,700	\$1,076	\$2,775	Cochise College	\$1,646	\$1,825	\$3,472
Mean	\$1,827	\$3,184	\$5,011	Mean	\$2,144	\$3,408	\$5,552
Median	\$1,738	\$1,569	\$4,029	Median	\$2,029	\$1,594	\$4,601

Institution	2007-08	2007-08	2007-08
	State	Local	State+Local
Madison Area Technical College	\$1,754	\$9,990	\$11,745
College of Lake County	\$1,209	\$5,547	\$6,757
Elgin Community College	\$101	\$6,566	\$6,667
Guilford Technical Community College	\$3,813	\$1,183	\$4,996
Southeast Community College	\$2,233	\$2,737	\$4,971
Cape Fear Community College	\$3,805	\$858	\$4,663
Joliet Junior College	\$246	\$4,082	\$4,328
Kirkwood Community College	\$2,918	\$1,236	\$4,154
Hinds Community College	\$4,061	\$0	\$4,061
Des Moines Area Community College	\$2,399	\$1,335	\$3,734
Cochise College	\$1,708	\$1,834	\$3,543
Mean	\$2,201	\$3,263	\$5,465
Median	\$2,077	\$1,585	\$4,495

Institution	2006-07	2006-07	2006-07
	State	Local	State+Local
Madison Area Technical College	\$1,504	\$9,417	\$10,921
Cape Fear Community College	\$7,270	\$1,616	\$8,885
Elgin Community College	\$92	\$6,745	\$6,836
College of Lake County	\$1,098	\$5,356	\$6,453
Hinds Community College	\$3,413	\$1,968	\$5,381
Guilford Technical Community College	\$3,670	\$1,171	\$4,840
Southeast Community College	\$2,059	\$2,367	\$4,426
Joliet Junior College	\$241	\$3,995	\$4,236
Des Moines Area Community College	\$2,298	\$1,556	\$3,854
Kirkwood Community College	\$2,493	\$1,239	\$3,731
Cochise College	\$1,754	\$1,870	\$3,624
Mean	\$2,383	\$3,493	\$5,876
Median	\$2,026	\$1,919	\$5,111

Institution	2005-06	2005-06	2005-06
	State	Local	State+Local
Elgin Community College	\$97	\$8,114	\$8,211
Cape Fear Community College	\$5,686	\$1,560	\$7,245
College of Lake County	\$867	\$5,071	\$5,938
Madison Area Technical College	\$757	\$4,465	\$5,222
Guilford Technical Community College	\$3,413	\$1,150	\$4,562
Joliet Junior College	\$238	\$3,918	\$4,157
Hinds Community College	\$2,344	\$1,689	\$4,033
Southeast Community College	\$1,954	\$2,032	\$3,986
Des Moines Area Community College	\$2,244	\$1,540	\$3,784
Cochise College	\$1,692	\$1,769	\$3,461
Kirkwood Community College	\$1,729	\$639	\$2,368
Mean	\$1,907	\$2,991	\$4,898
Median	\$1,711	\$1,729	\$4,359

Institution	2004-05	2004-05	2004-05
	State	Local	State+Local
College of Lake County	\$1,022	\$4,838	\$5,860
Elgin Community College	\$59	\$5,454	\$5,512
Cape Fear Community College	\$4,292	\$871	\$5,163
Guilford Technical Community College	\$3,127	\$1,077	\$4,204
Madison Area Technical College	\$646	\$3,418	\$4,064
Joliet Junior College	\$192	\$3,637	\$3,829
Southeast Community College	\$1,855	\$1,872	\$3,727
Des Moines Area Community College	\$2,191	\$1,369	\$3,560
Cochise College	\$1,402	\$1,630	\$3,031
Hinds Community College	\$1,731	\$1,211	\$2,942
Kirkwood Community College	\$1,969	\$849	\$2,818
Mean	\$1,663	\$2,435	\$4,098
Median	\$1,566	\$1,500	\$3,947

State and Local Appropriation per FTE Enrollment – cont

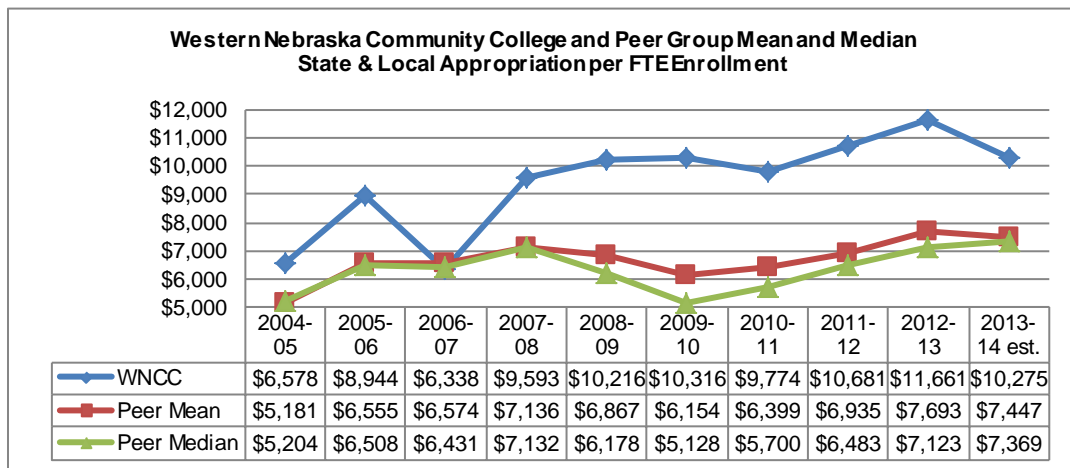
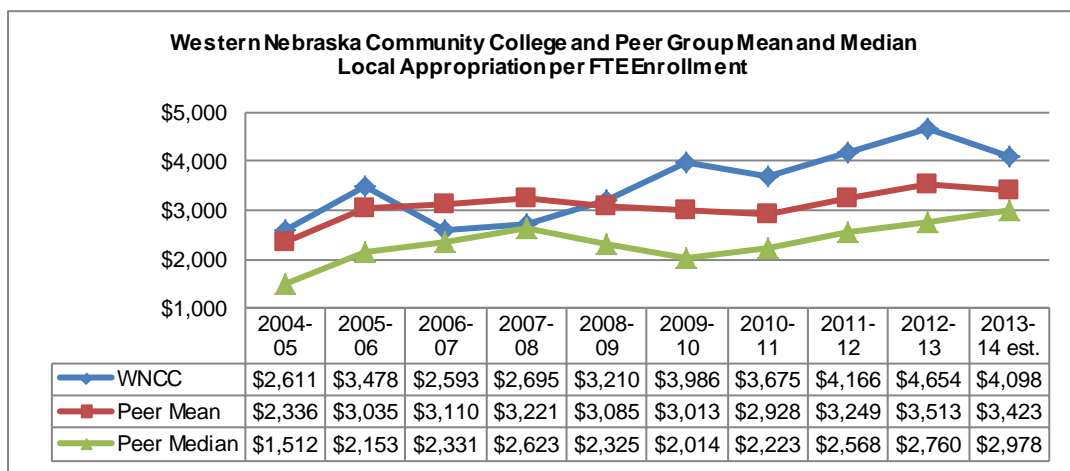
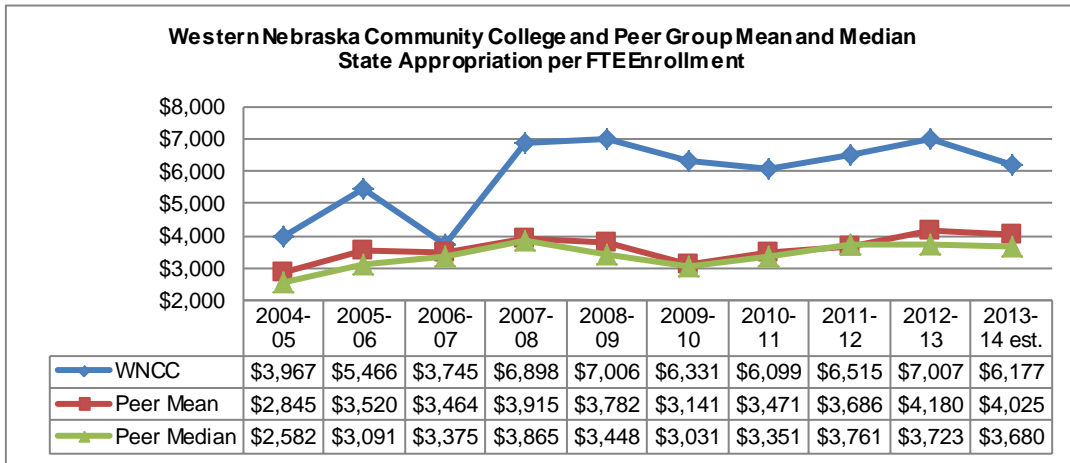

Peer group mean and median are computed excluding data for WNCC

Institution	2013-14		2013-14
	State (est)	Local (est)	State+Local (est)
Central Wyoming College	\$9,157	\$4,296	\$13,452
Western Nebraska Comm College	\$6,177	\$4,098	\$10,275
Mid Plains Community College Area	\$4,385	\$5,177	\$9,562
Dodge City Community College	\$1,963	\$7,067	\$9,030
Rockingham Community College	\$6,569	\$1,430	\$7,999
Coffeyville Community College	\$2,359	\$5,577	\$7,936
Flathead Valley Community College	\$3,787	\$3,015	\$6,802
Southeastern Illinois College	\$3,296	\$2,384	\$5,680
Surry Community College	\$4,881	\$695	\$5,576
Southeastern Community College	\$3,574	\$1,645	\$5,218
Shaw nee Community College	\$277	\$2,942	\$3,219
Mean	\$4,025	\$3,423	\$7,447
Median	\$3,680	\$2,978	\$7,369

Institution	2012-13		2012-13
	State	Local	State+Local
Central Wyoming College	\$10,682	\$5,011	\$15,693
Western Nebraska Comm College	\$7,007	\$4,654	\$11,661
Coffeyville Community College	\$2,359	\$6,971	\$9,330
Mid Plains Community College Area	\$4,253	\$4,600	\$8,853
Dodge City Community College	\$1,924	\$6,925	\$8,849
Rockingham Community College	\$6,309	\$1,390	\$7,699
Flathead Valley Community College	\$3,662	\$2,886	\$6,548
Southeastern Illinois College	\$3,784	\$2,426	\$6,210
Surry Community College	\$5,110	\$708	\$5,818
Southeastern Community College	\$3,441	\$1,579	\$5,020
Shaw nee Community College	\$271	\$2,634	\$2,906
Mean	\$4,180	\$3,513	\$7,693
Median	\$3,723	\$2,760	\$7,123

Institution	2011-12		2011-12
	State	Local	State+Local
Central Wyoming College	\$8,011	\$4,511	\$12,523
Western Nebraska Comm College	\$6,515	\$4,166	\$10,681
Mid Plains Community College Area	\$4,092	\$4,480	\$8,572
Coffeyville Community College	\$1,951	\$6,178	\$8,129
Dodge City Community College	\$1,723	\$6,320	\$8,043
Rockingham Community College	\$5,417	\$1,199	\$6,616
Southeastern Illinois College	\$3,965	\$2,384	\$6,349
Flathead Valley Community College	\$3,556	\$2,751	\$6,307
Surry Community College	\$4,819	\$860	\$5,679
Southeastern Community College	\$3,076	\$1,455	\$4,531
Shaw nee Community College	\$251	\$2,351	\$2,602
Mean	\$3,686	\$3,249	\$6,935
Median	\$3,761	\$2,568	\$6,483

Institution	2010-11		2010-11
	State	Local	State+Local
Central Wyoming College	\$7,552	\$2,972	\$10,524
Western Nebraska Comm College	\$6,099	\$3,675	\$9,774
Mid Plains Community College Area	\$4,654	\$4,636	\$9,290
Dodge City Community College	\$1,830	\$6,523	\$8,353
Coffeyville Community College	\$1,895	\$5,900	\$7,796
Southeastern Illinois College	\$3,770	\$2,051	\$5,821
Surry Community College	\$4,756	\$823	\$5,578
Rockingham Community College	\$4,447	\$955	\$5,403
Flathead Valley Community College	\$2,931	\$2,395	\$5,326
Southeastern Community College	\$2,619	\$1,234	\$3,852
Shaw nee Community College	\$256	\$1,791	\$2,047
Mean	\$3,471	\$2,928	\$6,399
Median	\$3,351	\$2,223	\$5,700

Institution	2009-10		2009-10
	State	Local	State+Local
Western Nebraska Comm College	\$6,331	\$3,986	\$10,316
Central Wyoming College	\$6,269	\$4,044	\$10,313
Mid Plains Community College Area	\$4,692	\$5,384	\$10,075
Dodge City Community College	\$1,780	\$6,719	\$8,499
Coffeyville Community College	\$1,999	\$5,726	\$7,725
Flathead Valley Community College	\$2,906	\$2,355	\$5,261
Surry Community College	\$4,234	\$760	\$4,995
Rockingham Community College	\$3,879	\$953	\$4,832
Southeastern Illinois College	\$3,156	\$1,672	\$4,829
Southeastern Community College	\$2,325	\$1,109	\$3,434
Shaw nee Community College	\$169	\$1,405	\$1,575
Mean	\$3,141	\$3,013	\$6,154
Median	\$3,031	\$2,014	\$5,128

Institution	2008-09		2008-09
	State	Local	State+Local
Central Wyoming College	\$8,147	\$3,709	\$11,856
Dodge City Community College	\$2,418	\$8,058	\$10,476
Western Nebraska Comm College	\$7,006	\$3,210	\$10,216
Mid Plains Community College Area	\$5,026	\$4,120	\$9,146
Coffeyville Community College	\$1,973	\$5,521	\$7,495
Flathead Valley Community College	\$3,593	\$2,841	\$6,434
Rockingham Community College	\$4,828	\$1,094	\$5,922
Surry Community College	\$5,067	\$785	\$5,851
Southeastern Illinois College	\$3,302	\$1,718	\$5,021
Southeastern Community College	\$3,222	\$1,191	\$4,413
Shaw nee Community College	\$243	\$1,809	\$2,052
Mean	\$3,782	\$3,085	\$6,867
Median	\$3,448	\$2,325	\$6,178

Institution	2007-08		2007-08
	State	Local	State+Local
Central Wyoming College	\$7,856	\$4,748	\$12,603
Western Nebraska Comm College	\$6,898	\$2,695	\$9,593
Dodge City Community College	\$2,276	\$7,253	\$9,529
Mid Plains Community College Area	\$5,164	\$4,031	\$9,194
Coffeyville Community College	\$2,387	\$6,134	\$8,520
Flathead Valley Community College	\$4,364	\$3,365	\$7,729
Rockingham Community College	\$5,370	\$1,165	\$6,535
Surry Community College	\$4,912	\$754	\$5,666
Southeastern Illinois College	\$3,365	\$1,696	\$5,061
Southeastern Community College	\$3,155	\$1,187	\$4,341
Shaw nee Community College	\$302	\$1,881	\$2,183
Mean	\$3,915	\$3,221	\$7,136
Median	\$3,865	\$2,623	\$7,132

Institution	2006-07		2006-07
	State	Local	State+Local
Central Wyoming College	\$6,141	\$6,772	\$12,913
Dodge City Community College	\$2,127	\$6,830	\$8,957
Mid Plains Community College Area	\$3,571	\$3,979	\$7,550
Coffeyville Community College	\$2,399	\$4,372	\$6,772
Flathead Valley Community College	\$3,528	\$3,159	\$6,687
Western Nebraska Comm College	\$3,745	\$2,593	\$6,338
Surry Community College	\$5,380	\$796	\$6,175
Rockingham Community College	\$5,037	\$1,130	\$6,167
Southeastern Illinois College	\$3,221	\$1,373	\$4,594
Southeastern Community College	\$2,947	\$1,186	\$4,133
Shaw nee Community College	\$290	\$1,504	\$1,794
Mean	\$3,464	\$3,110	\$6,574
Median	\$3,375	\$2,331	\$6,431

Institution	2005-06		2005-06
	State	Local	State+Local
Central Wyoming College	\$6,014	\$5,995	\$12,009
Surry Community College	\$9,671	\$1,515	\$11,187
Dodge City Community College	\$2,276	\$6,977	\$9,253
Western Nebraska Comm College	\$5,466	\$3,478	\$8,944
Mid Plains Community College Area	\$3,792	\$4,121	\$7,913
Coffeyville Community College	\$2,287	\$4,474	\$6,762
Flathead Valley Community College	\$3,465	\$2,790	\$6,255
Rockingham Community College	\$4,610	\$1,116	\$5,727
Southeastern Community College	\$2,717	\$1,120	\$3,837
Shaw nee Community College	\$272	\$1,144	\$1,416
Southeastern Illinois College	\$97	\$1,099	\$1,196
Mean	\$3,520	\$3,035	\$6,555
Median	\$3,091	\$2,153	\$6,508

Institution	2004-05		2004-05
	State	Local	State+Local
Central Wyoming College	\$5,355	\$4,067	\$9,423
Mid Plains Community College Area	\$3,884	\$3,885	\$7,769
Dodge City Community College	\$1,914	\$5,309	\$7,223
Western Nebraska Comm College	\$3,967	\$2,611	\$6,578
Coffeyville Community College	\$2,095	\$4,381	\$6,476
Rockingham Community College	\$4,435	\$1,062	\$5,497
Surry Community College	\$4,395	\$516	\$4,911
Flathead Valley Community College	\$2,602	\$1,898	\$4,500
Southeastern Community College	\$2,562	\$1,115	\$3,677
Shaw nee Community College	\$243	\$1,127	\$1,369
Southeastern Illinois College	\$961	\$0	\$961
Mean	\$2,845	\$2,336	\$5,181
Median	\$2,582	\$1,512	\$5,204

Tuition Waivers

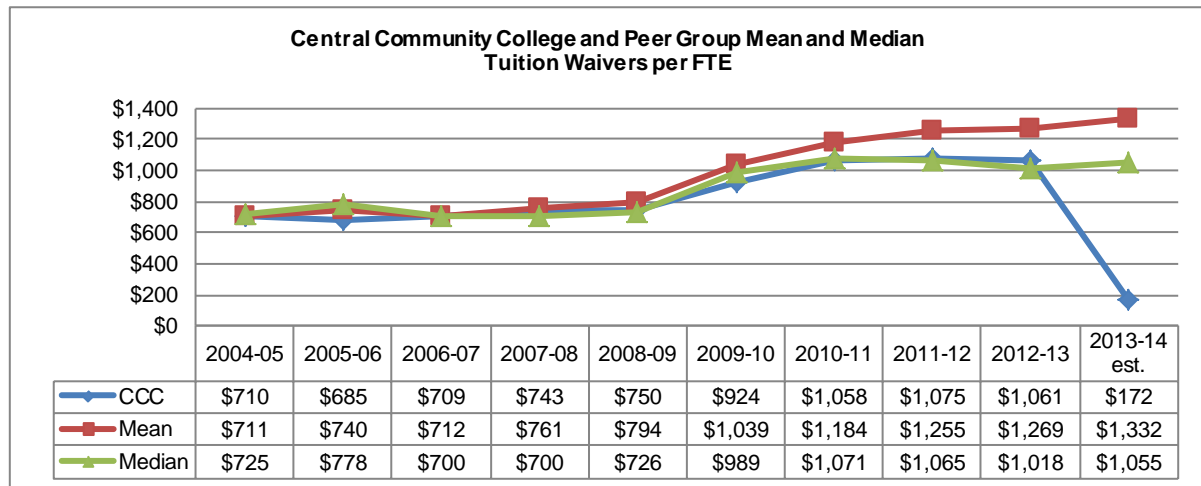
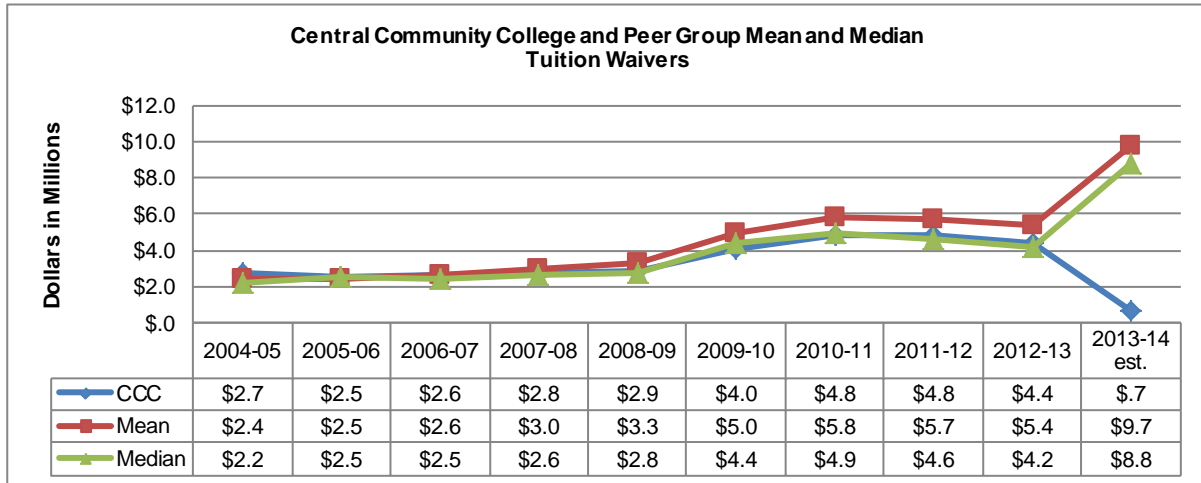

Peer group mean and median are computed excluding data for CCC

Institution	2013-14 Waivers (est.)	2013-14 Waivers per FTE (est.)	Institution	2012-13 Waivers	2012-13 Waivers per FTE
Jackson Community College	\$19,988,668	\$3,460	Jackson Community College	\$13,261,071	\$3,114
Black Hawk College	\$11,112,378	\$2,273	Black Hawk College	\$11,123,379	\$2,187
Paris Junior College	\$17,703,367	\$1,800	Paris Junior College	\$6,407,127	\$1,653
Low a Central Community College	\$6,500,000	\$1,362	Low a Central Community College	\$6,658,061	\$1,422
Indian Hills Community College	\$14,202,101	\$1,137	Indian Hills Community College	\$4,565,372	\$1,132
Hutchinson Community College	\$3,891,305	\$973	Central Community College	\$4,412,573	\$1,061
Shasta College	\$5,136,942	\$746	Hutchinson Community College	\$3,777,966	\$905
Eastern Arizona College	\$2,768,259	\$648	Eastern Arizona College	\$3,430,246	\$900
Laramie County Community College	\$2,000,000	\$542	Central Carolina Community College	\$3,129,821	\$852
Central Carolina Community College	\$13,983,846	\$378	Laramie County Community College	\$1,735,767	\$528
Central Community College	\$725,017	\$172	Shasta College	\$0	\$0
Mean	\$9,728,687	\$1,332	Mean	\$5,408,881	\$1,269
Median	\$8,806,189	\$1,055	Median	\$4,171,669	\$1,018

Institution	2011-12 Waivers	2011-12 Waivers per FTE	Institution	2010-11 Waivers	2010-11 Waivers per FTE
Jackson Community College	\$14,862,038	\$3,047	Jackson Community College	\$16,411,268	\$2,894
Black Hawk College	\$10,308,983	\$1,959	Black Hawk College	\$10,129,320	\$1,882
Paris Junior College	\$7,080,614	\$1,629	Paris Junior College	\$6,417,990	\$1,368
lowa Central Community College	\$6,489,118	\$1,359	lowa Central Community College	\$6,200,974	\$1,282
Central Community College	\$4,821,531	\$1,075	Indian Hills Community College	\$5,052,744	\$1,084
Indian Hills Community College	\$4,438,212	\$1,055	Central Community College	\$4,808,959	\$1,058
Eastern Arizona College	\$3,719,950	\$894	Eastern Arizona College	\$3,834,123	\$857
Hutchinson Community College	\$3,553,625	\$883	Hutchinson Community College	\$3,392,494	\$848
Central Carolina Community College	\$2,591,050	\$696	Central Carolina Community College	\$2,493,179	\$600
Laramie County Community College	\$2,225,302	\$649	Laramie County Community College	\$1,987,744	\$570
Shasta College	\$0	\$0	Shasta College	\$0	\$0
Mean	\$5,749,937	\$1,255	Mean	\$5,823,562	\$1,184
Median	\$4,629,872	\$1,065	Median	\$4,930,852	\$1,071
Institution	2009-10 Waivers	2009-10 Waivers per FTE	Institution	2008-09 Waivers	2008-09 Waivers per FTE
Jackson Community College	\$15,023,712	\$2,562	Jackson Community College	\$8,918,380	\$1,857
Black Hawk College	\$8,107,232	\$1,546	Black Hawk College	\$5,940,824	\$1,237
Paris Junior College	\$5,195,984	\$1,225	Paris Junior College	\$3,339,946	\$995
lowa Central Community College	\$5,108,534	\$1,131	lowa Central Community College	\$3,446,096	\$843
Indian Hills Community College	\$4,760,128	\$1,053	Central Community College	\$2,911,299	\$750
Central Community College	\$4,037,912	\$924	Indian Hills Community College	\$2,668,516	\$702
Hutchinson Community College	\$2,755,896	\$718	Eastern Arizona College	\$2,584,780	\$691
Eastern Arizona College	\$3,158,562	\$715	Hutchinson Community College	\$1,879,596	\$557
Central Carolina Community College	\$2,032,523	\$535	Central Carolina Community College	\$1,095,311	\$335
Laramie County Community College	\$1,734,190	\$519	Laramie County Community College	\$973,001	\$313
Shasta College	\$0	\$0	Shasta College	\$0	\$0
Mean	\$4,988,215	\$1,039	Mean	\$3,266,244	\$794
Median	\$4,399,020	\$989	Median	\$2,789,908	\$726

Institution	2007-08 Waivers	2007-08 Waivers per FTE	Institution	2006-07 Waivers	2006-07 Waivers per FTE
Jackson Community College	\$6,046,044	\$1,377	Jackson Community College	\$4,846,360	\$1,195
Black Hawk College	\$5,858,368	\$1,205	Black Hawk College	\$5,328,677	\$1,080
Paris Junior College	\$2,805,772	\$928	Paris Junior College	\$2,566,810	\$882
Hutchinson Community College	\$2,740,819	\$849	Hutchinson Community College	\$2,611,010	\$820
Central Community College	\$2,788,445	\$743	Central Community College	\$2,614,249	\$709
Indian Hills Community College	\$2,404,435	\$657	lowa Central Community College	\$2,382,258	\$691
lowa Central Community College	\$2,537,215	\$648	Indian Hills Community College	\$2,100,397	\$585
Eastern Arizona College	\$1,852,221	\$600	Eastern Arizona College	\$1,804,118	\$542
Central Carolina Community College	\$985,316	\$311	Laramie County Community College	\$1,057,885	\$361
Laramie County Community College	\$900,490	\$306	Shasta College	\$1,625,781	\$304
Shasta College	\$1,625,781	\$296	Central Carolina Community College	\$940,451	\$256
Mean	\$2,955,959	\$761	Mean	\$2,625,222	\$712
Median	\$2,639,017	\$700	Median	\$2,474,534	\$700

Institution	2005-06 Waivers	2005-06 Waivers per FTE	Institution	2004-05 Waivers	2004-05 Waivers per FTE
Indian Hills Community College	\$2,698,338	\$1,207	Indian Hills Community College	\$2,725,546	\$1,206
Jackson Community College	\$4,068,782	\$1,109	Black Hawk College	\$5,818,717	\$1,118
Black Hawk College	\$4,777,318	\$943	Jackson Community College	\$3,641,338	\$998
Hutchinson Community College	\$2,872,921	\$897	Paris Junior College	\$2,586,483	\$887
Paris Junior College	\$2,571,535	\$870	Hutchinson Community College	\$2,753,952	\$881
Central Community College	\$2,521,169	\$685	Central Community College	\$2,740,998	\$710
Eastern Arizona College	\$1,841,404	\$608	lowa Central Community College	\$1,865,377	\$569
lowa Central Community College	\$1,822,267	\$533	Eastern Arizona College	\$1,297,109	\$518
Shasta College	\$1,970,740	\$370	Shasta College	\$1,903,671	\$351
Central Carolina Community College	\$949,657	\$306	Central Carolina Community College	\$1,066,050	\$339
Laramie County Community College	\$668,065	\$240	Laramie County Community College	\$682,924	\$249
Mean	\$2,479,146	\$740	Mean	\$2,434,117	\$711
Median	\$2,546,352	\$778	Median	\$2,245,077	\$725

Tuition Waivers – cont

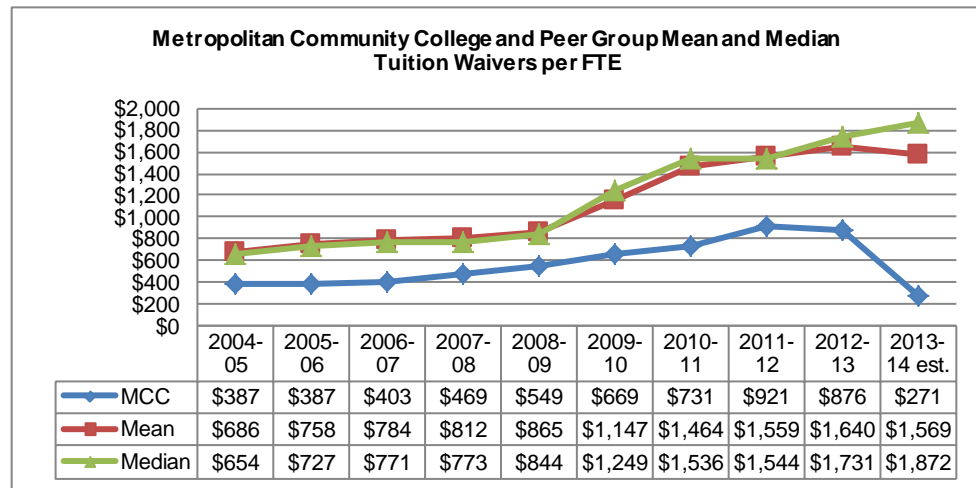
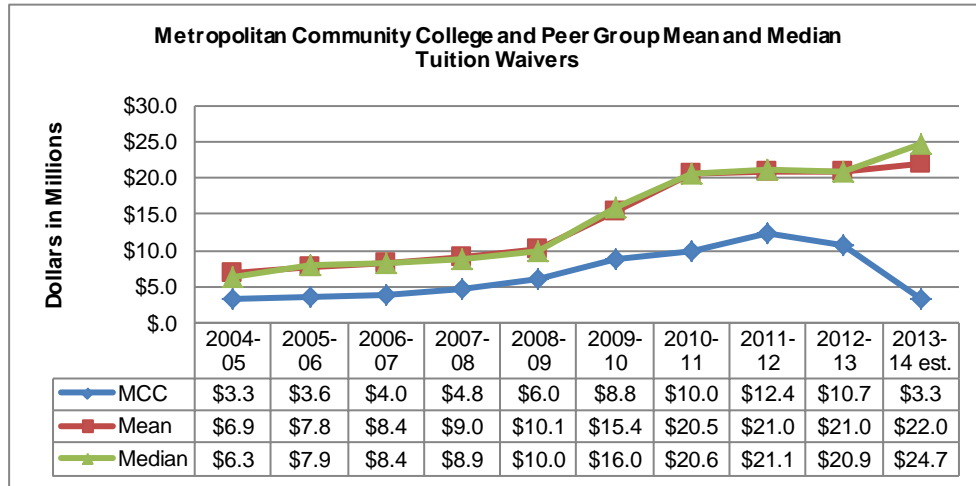

Peer group mean and median are computed excluding data for MCC

Institution	2013-14 Waivers (est.)	2013-14 Waivers per FTE (est.)	Institution	2012-13 Waivers	2012-13 Waivers per FTE
Guilford Technical Community College	\$26,685,449	\$1,900	Greenville Technical College	\$23,525,084	\$2,386
Erie Community College	\$21,445,925	\$1,898	Tulsa Community College	\$25,933,511	\$2,078
San Jacinto Community College	\$36,876,192	\$2,750	Community College of Allegheny County	\$27,099,551	\$2,009
Tulsa Community College	\$25,933,511	\$2,267	Erie Community College	\$20,583,086	\$1,865
Community College of Allegheny County	\$30,637,093	\$2,263	Des Moines Area Community College	\$28,301,052	\$1,845
Des Moines Area Community College	\$28,301,052	\$1,845	Guilford Technical Community College	\$21,123,606	\$1,616
Joliet Junior College	\$14,712,828	\$1,231	Mesa Community College	\$19,683,510	\$1,337
Greenville Technical College	\$23,525,084	\$789	San Jacinto Community College	\$17,061,153	\$1,262
Wake Technical Community College	\$12,326,989	\$743	Joliet Junior College	\$14,336,920	\$1,258
Metropolitan Community College	\$3,289,891	\$271	Metropolitan Community College	\$10,720,246	\$876
Mesa Community College	\$0	\$0	Wake Technical Community College	\$12,085,284	\$743
Mean	\$22,044,412	\$1,569	Mean	\$20,973,276	\$1,640
Median	\$24,729,298	\$1,872	Median	\$20,853,346	\$1,731

Institution	2011-12 Waivers	2011-12 Waivers per FTE	Institution	2010-11 Waivers	2010-11 Waivers per FTE
Greenville Technical College	\$24,295,098	\$2,309	Greenville Technical College	\$24,955,811	\$2,248
Tulsa Community College	\$27,995,152	\$2,130	Des Moines Area Community College	\$34,717,959	\$2,085
Des Moines Area Community College	\$33,061,080	\$2,023	Tulsa Community College	\$26,509,027	\$1,972
Community College of Allegheny County	\$25,964,497	\$1,834	Community College of Allegheny County	\$24,503,932	\$1,641
Guilford Technical Community College	\$21,234,053	\$1,576	Erie Community College	\$20,868,408	\$1,599
Erie Community College	\$19,046,956	\$1,513	Guilford Technical Community College	\$20,252,618	\$1,474
Mesa Community College	\$21,007,880	\$1,368	San Jacinto Community College	\$16,494,958	\$1,190
Joliet Junior College	\$14,515,345	\$1,234	Mesa Community College	\$19,029,692	\$1,182
San Jacinto Community College	\$15,517,759	\$1,113	Joliet Junior College	\$13,632,872	\$1,148
Metropolitan Community College	\$12,385,603	\$921	Metropolitan Community College	\$9,993,728	\$731
Wake Technical Community College	\$10,272,494	\$685	Wake Technical Community College	\$7,435,672	\$514
Mean	\$20,977,816	\$1,559	Mean	\$20,476,181	\$1,464
Median	\$21,120,967	\$1,544	Median	\$20,560,513	\$1,536
Institution	2009-10 Waivers	2009-10 Waivers per FTE	Institution	2008-09 Waivers	2008-09 Waivers per FTE
Greenville Technical College	\$23,423,766	\$2,036	Greenville Technical College	\$19,530,685	\$1,880
Des Moines Area Community College	\$29,629,518	\$1,859	Erie Community College	\$16,783,056	\$1,514
Erie Community College	\$19,940,224	\$1,689	Des Moines Area Community College	\$15,451,116	\$1,174
Community College of Allegheny County	\$21,099,380	\$1,434	Community College of Allegheny County	\$14,255,417	\$1,043
Tulsa Community College	\$17,222,101	\$1,300	Tulsa Community College	\$10,494,439	\$895
Guilford Technical Community College	\$14,829,214	\$1,197	Guilford Technical Community College	\$7,907,719	\$793
Mesa Community College	\$12,801,528	\$826	Mesa Community College	\$9,431,379	\$684
San Jacinto Community College	\$10,347,158	\$776	Metropolitan Community College	\$5,968,181	\$549
Metropolitan Community College	\$8,846,233	\$669	Wake Technical Community College	\$2,336,224	\$201
Wake Technical Community College	\$4,315,135	\$336	San Jacinto Community College	\$1,286,187	\$107
Joliet Junior College	\$237,386	\$21	Joliet Junior College	\$151,749	\$15
Mean	\$15,384,541	\$1,147	Mean	\$10,125,993	\$865
Median	\$16,025,658	\$1,249	Median	\$9,962,909	\$844

Institution	2007-08 Waivers	2007-08 Waivers per FTE	Institution	2006-07 Waivers	2006-07 Waivers per FTE
Greenville Technical College	\$17,411,553	\$1,789	Greenville Technical College	\$17,055,188	\$1,843
Erie Community College	\$14,370,126	\$1,362	Erie Community College	\$14,458,471	\$1,392
Des Moines Area Community College	\$12,305,524	\$995	Community College of Allegheny County	\$12,117,276	\$946
Community College of Allegheny County	\$12,347,947	\$943	Des Moines Area Community College	\$10,154,237	\$882
San Jacinto Community College	\$9,410,439	\$808	Tulsa Community College	\$8,629,992	\$826
Tulsa Community College	\$7,987,402	\$738	San Jacinto Community College	\$8,083,604	\$716
Guilford Technical Community College	\$5,919,711	\$666	Guilford Technical Community College	\$4,861,805	\$596
Mesa Community College	\$8,372,061	\$613	Mesa Community College	\$7,236,600	\$501
Metropolitan Community College	\$4,750,267	\$469	Metropolitan Community College	\$3,960,186	\$403
Wake Technical Community College	\$1,653,416	\$192	Wake Technical Community College	\$1,219,738	\$128
Joliet Junior College	\$118,552	\$13	Joliet Junior College	\$83,148	\$10
Mean	\$8,989,673	\$812	Mean	\$8,390,006	\$784
Median	\$8,891,250	\$773	Median	\$8,356,798	\$771
Institution	2005-06 Waivers	2005-06 Waivers per FTE	Institution	2004-05 Waivers	2004-05 Waivers per FTE
Erie Community College	\$14,820,946	\$1,605	Erie Community College	\$15,279,625	\$1,633
Greenville Technical College	\$13,859,885	\$1,561	Greenville Technical College	\$13,815,092	\$1,511
Community College of Allegheny County	\$11,276,748	\$906	Des Moines Area Community College	\$9,547,679	\$925
Des Moines Area Community College	\$9,346,631	\$862	Community College of Allegheny County	\$10,724,583	\$814
Tulsa Community College	\$8,762,996	\$828	Tulsa Community College	\$8,725,526	\$801
San Jacinto Community College	\$6,975,759	\$627	Guilford Technical Community College	\$3,800,495	\$506
Guilford Technical Community College	\$4,640,341	\$596	Mesa Community College	\$7,053,246	\$446
Mesa Community College	\$7,050,077	\$470	Metropolitan Community College	\$3,290,197	\$387
Metropolitan Community College	\$3,581,846	\$387	San Jacinto Community College	\$2,212,792	\$146
Wake Technical Community College	\$1,095,159	\$117	Wake Technical Community College	\$1,094,184	\$121
Joliet Junior College	\$39,680	\$5	Joliet Junior College	\$87,457	\$11
Mean	\$7,786,822	\$758	Mean	\$6,857,763	\$686
Median	\$7,906,537	\$727	Median	\$6,263,011	\$654

Tuition Waivers - cont

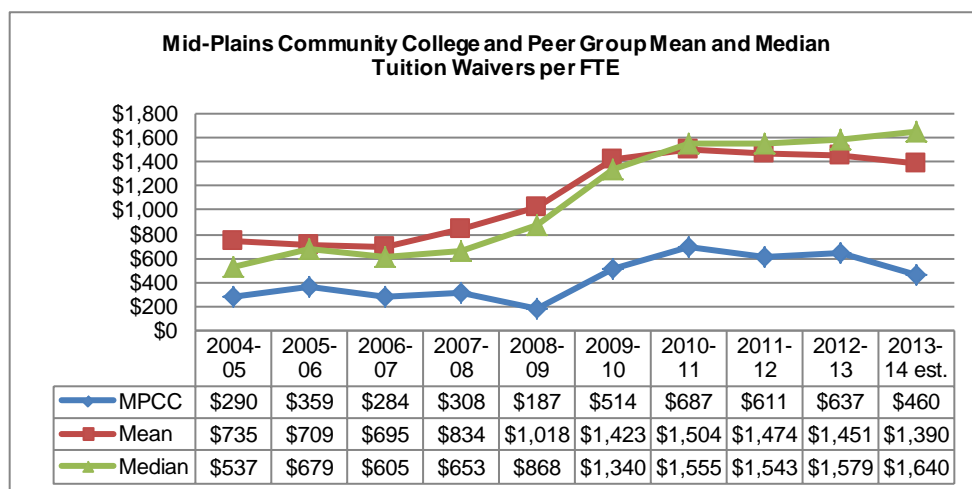
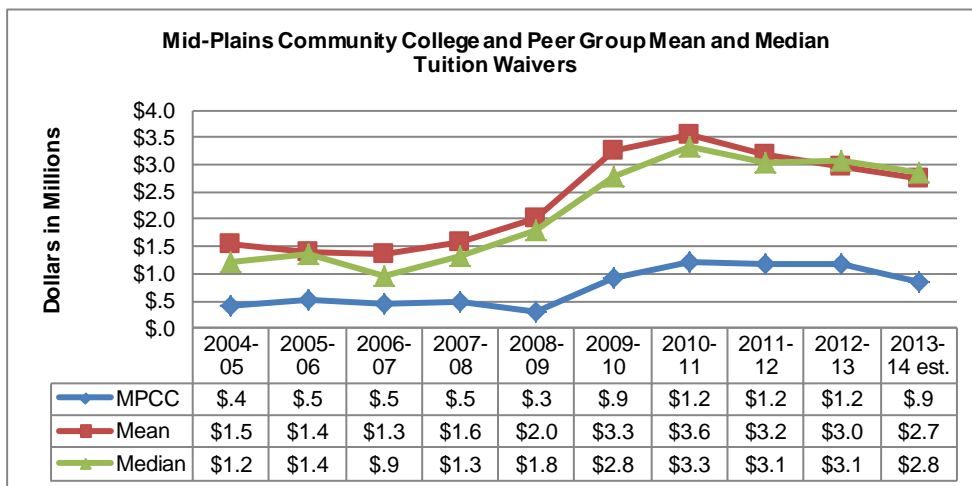

Peer group mean and median are computed excluding data for MPCC

Institution	2013-14 Waivers (est.)	2013-14 Waivers per FTE (est.)	Institution	2012-13 Waivers	2012-13 Waivers per FTE
Lake Michigan College	\$5,115,464	\$2,148	Lake Michigan College	\$5,543,730	\$2,368
Southeastern Community College	\$4,776,032	\$2,145	Southeastern Community College	\$4,511,600	\$2,004
low a Lakes Community College	\$4,289,626	\$1,856	low a Lakes Community College	\$4,117,521	\$1,782
Carl Sandburg College	\$2,514,845	\$1,770	Southw estern Michigan College	\$3,165,822	\$1,726
Southw estern Michigan College	\$3,165,822	\$1,726	Carl Sandburg College	\$2,954,050	\$1,656
Highland Community College	\$3,225,929	\$1,554	Highland Community College	\$3,225,959	\$1,502
Cloud County Community College	\$1,411,142	\$1,091	Western Nebraska Community College	\$2,188,570	\$1,315
College of the Albemarle	\$1,571,047	\$965	Cloud County Community College	\$1,621,242	\$1,006
Mid Plains Community College	\$859,380	\$460	College of the Albemarle	\$1,571,047	\$820
Flathead Valley Community College	\$692,397	\$353	Mid Plains Community College	\$1,190,403	\$637
Western Nebraska Community College	\$574,600	\$298	Flathead Valley Community College	\$621,807	\$331
Mean	\$2,733,690	\$1,390	Mean	\$2,952,135	\$1,451
Median	\$2,840,334	\$1,640	Median	\$3,059,936	\$1,579

Institution	2011-12 Waivers	2011-12 Waivers per FTE	Institution	2010-11 Waivers	2010-11 Waivers per FTE
Lake Michigan College	\$5,463,159	\$2,211	Southw estern Michigan College	\$5,074,836	\$2,149
Southeastern Community College	\$4,644,907	\$1,971	Lake Michigan College	\$5,596,156	\$2,080
Southw estern Michigan College	\$3,716,054	\$1,785	low a Lakes Community College	\$5,916,547	\$2,069
low a Lakes Community College	\$4,301,123	\$1,697	Southeastern Community College	\$5,146,483	\$1,909
Carl Sandburg College	\$2,829,645	\$1,560	Highland Community College	\$3,844,676	\$1,639
Highland Community College	\$3,280,303	\$1,526	Western Nebraska Community College	\$2,825,782	\$1,471
Western Nebraska Community College	\$2,426,301	\$1,373	Carl Sandburg College	\$2,777,149	\$1,448
College of the Albemarle	\$2,681,028	\$1,259	College of the Albemarle	\$2,239,182	\$1,059
Cloud County Community College	\$1,674,973	\$980	Cloud County Community College	\$1,619,455	\$949
Mid Plains Community College	\$1,172,807	\$611	Mid Plains Community College	\$1,218,251	\$687
Flathead Valley Community College	\$725,714	\$380	Flathead Valley Community College	\$566,927	\$269
Mean	\$3,174,321	\$1,474	Mean	\$3,560,719	\$1,504
Median	\$3,054,974	\$1,543	Median	\$3,335,229	\$1,555
Institution	2009-10 Waivers	2009-10 Waivers per FTE	Institution	2008-09 Waivers	2008-09 Waivers per FTE
Southw estern Michigan College	\$6,361,503	\$3,016	Southw estern Michigan College	\$3,298,520	\$1,943
Lake Michigan College	\$4,835,506	\$1,948	Southeastern Community College	\$4,304,711	\$1,703
low a Lakes Community College	\$5,262,758	\$1,878	low a Lakes Community College	\$3,327,110	\$1,390
Southeastern Community College	\$4,854,486	\$1,689	Highland Community College	\$2,279,591	\$1,266
Highland Community College	\$3,083,475	\$1,340	Western Nebraska Community College	\$1,569,849	\$871
Western Nebraska Community College	\$2,510,110	\$1,339	Lake Michigan College	\$2,039,156	\$866
Carl Sandburg College	\$2,366,815	\$1,212	Carl Sandburg College	\$1,304,021	\$738
Cloud County Community College	\$1,456,734	\$873	Cloud County Community College	\$884,250	\$624
College of the Albemarle	\$1,190,961	\$625	College of the Albemarle	\$692,526	\$406
Mid Plains Community College	\$905,921	\$514	Flathead Valley Community College	\$561,850	\$372
Flathead Valley Community College	\$645,179	\$311	Mid Plains Community College	\$306,831	\$187
Mean	\$3,256,753	\$1,423	Mean	\$2,026,158	\$1,018
Median	\$2,796,793	\$1,340	Median	\$1,804,503	\$868

Institution	2007-08 Waivers	2007-08 Waivers per FTE	Institution	2006-07 Waivers	2006-07 Waivers per FTE
Southwestern Michigan College	\$2,643,431	\$1,653	Southwestern Michigan College	\$1,999,921	\$1,377
Southeastern Community College	\$3,490,174	\$1,414	Southeastern Community College	\$2,848,832	\$1,166
Lowa Lakes Community College	\$2,960,123	\$1,279	Lowa Lakes Community College	\$2,760,783	\$1,157
Highland Community College	\$1,721,071	\$1,024	Lake Michigan College	\$1,784,344	\$794
Lake Michigan College	\$1,528,166	\$694	Highland Community College	\$1,022,357	\$625
Western Nebraska Community College	\$1,107,571	\$612	College of the Albemarle	\$861,478	\$586
Cloud County Community College	\$815,728	\$602	Cloud County Community College	\$692,340	\$498
College of the Albemarle	\$660,264	\$413	Mid Plains Community College	\$455,997	\$284
Carl Sandburg College	\$602,165	\$333	Carl Sandburg College	\$593,274	\$268
Flathead Valley Community College	\$387,896	\$317	Flathead Valley Community College	\$312,433	\$251
Mid Plains Community College	\$487,167	\$308	Western Nebraska Community College	\$616,289	\$233
Mean	\$1,591,659	\$834	Mean	\$1,349,205	\$695
Median	\$1,317,869	\$653	Median	\$941,918	\$605
Institution	2005-06 Waivers	2005-06 Waivers per FTE	Institution	2004-05 Waivers	2004-05 Waivers per FTE
Southwestern Michigan College	\$2,028,159	\$1,236	Lowa Lakes Community College	\$3,713,964	\$1,569
Lowa Lakes Community College	\$2,714,723	\$1,156	Southwestern Michigan College	\$2,205,749	\$1,356
Southeastern Community College	\$2,672,436	\$1,066	Southeastern Community College	\$3,027,646	\$1,209
Highland Community College	\$1,097,535	\$696	Lake Michigan College	\$1,715,582	\$801
Lake Michigan College	\$1,604,369	\$691	Carl Sandburg College	\$1,656,345	\$624
Carl Sandburg College	\$1,634,620	\$666	Highland Community College	\$713,325	\$450
College of the Albemarle	\$858,680	\$610	College of the Albemarle	\$774,126	\$388
Cloud County Community College	\$691,622	\$466	Cloud County Community College	\$603,059	\$375
Mid Plains Community College	\$523,708	\$359	Western Nebraska Community College	\$742,740	\$361
Western Nebraska Community College	\$521,541	\$302	Mid Plains Community College	\$414,180	\$290
Flathead Valley Community College	\$249,165	\$200	Flathead Valley Community College	\$311,317	\$215
Mean	\$1,407,285	\$709	Mean	\$1,546,385	\$735
Median	\$1,350,952	\$679	Median	\$1,215,236	\$537

Tuition Waivers - cont

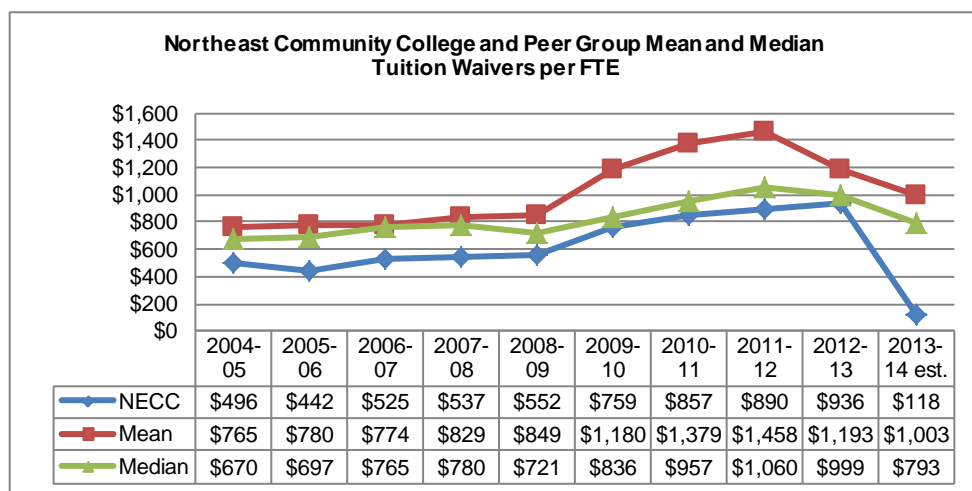
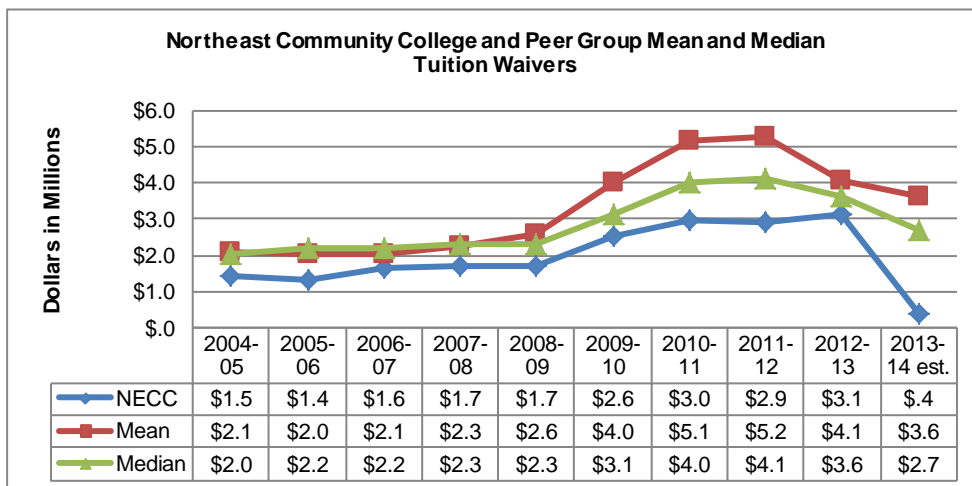

Peer group mean and median are computed excluding data for NECC

Institution	2013-14 Waivers (est.)	2013-14 Waivers per FTE (est.)	Institution	2012-13 Waivers	2012-13 Waivers per FTE
State Fair Community College	\$9,996,726	\$2,628	Western low a Tech Community College	\$9,054,131	\$2,555
Western low a Tech Community College	\$10,227,044	\$2,877	State Fair Community College	\$8,772,080	\$2,450
Grayson County College	\$4,036,039	\$1,215	Grayson County College	\$4,036,039	\$1,617
Casper College	\$2,577,616	\$938	Illinois Valley Community College	\$3,258,709	\$1,186
Hutchinson Community College	\$3,891,305	\$973	Central Community College	\$4,412,573	\$1,061
Eastern Arizona College	\$2,768,259	\$648	Northeast Community College	\$3,121,322	\$936
Crow der College	\$1,200,000	\$327	Hutchinson Community College	\$3,777,966	\$905
Illinois Valley Community College	\$571,700	\$224	Eastern Arizona College	\$3,430,246	\$900
Central Community College	\$725,017	\$172	Casper College	\$2,347,556	\$847
Northeast Community College	\$396,562	\$118	Crow der College	\$1,244,319	\$339
Linn-Benton Community College	\$136,061	\$31	Linn-Benton Community College	\$185,434	\$41
Mean	\$3,612,977	\$1,003	Mean	\$4,051,905	\$1,193
Median	\$2,672,938	\$793	Median	\$3,604,106	\$999

Institution	2011-12 Waivers	2011-12 Waivers per FTE	Institution	2010-11 Waivers	2010-11 Waivers per FTE
Crow der College	\$11,820,635	\$3,306	Crow der College	\$11,152,308	\$3,150
Western low a Tech Community College	\$9,890,191	\$2,649	Western low a Tech Community College	\$11,074,137	\$2,658
State Fair Community College	\$8,451,436	\$2,277	State Fair Community College	\$7,748,436	\$2,117
Grayson County College	\$4,527,144	\$1,646	Grayson County College	\$4,179,785	\$1,558
Central Community College	\$4,821,531	\$1,075	Central Community College	\$4,808,959	\$1,058
Illinois Valley Community College	\$3,196,001	\$1,045	Northeast Community College	\$2,986,007	\$857
Eastern Arizona College	\$3,719,950	\$894	Eastern Arizona College	\$3,834,123	\$857
Northeast Community College	\$2,922,042	\$890	Hutchinson Community College	\$3,392,494	\$848
Hutchinson Community College	\$3,553,625	\$883	Illinois Valley Community College	\$2,802,297	\$800
Casper College	\$2,252,804	\$766	Casper College	\$2,160,165	\$702
Linn-Benton Community College	\$202,174	\$42	Linn-Benton Community College	\$206,625	\$39
Mean	\$5,243,549	\$1,458	Mean	\$5,135,933	\$1,379
Median	\$4,123,547	\$1,060	Median	\$4,006,954	\$957
Institution	2009-10 Waivers	2009-10 Waivers per FTE	Institution	2008-09 Waivers	2008-09 Waivers per FTE
Crow der College	\$9,355,283	\$3,133	Crow der College	\$5,640,083	\$1,962
Western low a Tech Community College	\$9,217,514	\$2,489	Western low a Tech Community College	\$4,914,773	\$1,522
State Fair Community College	\$6,282,103	\$1,872	State Fair Community College	\$3,901,962	\$1,479
Grayson County College	\$3,089,894	\$1,147	Grayson County College	\$1,993,078	\$858
Central Community College	\$4,037,912	\$924	Central Community College	\$2,911,299	\$750
Northeast Community College	\$2,554,748	\$759	Eastern Arizona College	\$2,584,780	\$691
Casper College	\$2,217,322	\$747	Casper College	\$1,693,147	\$612
Hutchinson Community College	\$2,755,896	\$718	Hutchinson Community College	\$1,879,596	\$557
Eastern Arizona College	\$3,158,562	\$715	Northeast Community College	\$1,729,436	\$552
Linn-Benton Community College	\$187,714	\$36	Linn-Benton Community College	\$205,806	\$44
Illinois Valley Community College	\$59,392	\$17	Illinois Valley Community College	\$54,633	\$18
Mean	\$4,036,159	\$1,180	Mean	\$2,577,916	\$849
Median	\$3,124,228	\$836	Median	\$2,288,929	\$721

Institution	2007-08 Waivers	2007-08 Waivers per FTE	Institution	2006-07 Waivers	2006-07 Waivers per FTE
Crow der College	\$4,643,954	\$2,093	Crow der College	\$4,013,144	\$2,036
State Fair Community College	\$3,287,310	\$1,324	Western low a Tech Community College	\$3,952,518	\$1,167
Western low a Tech Community College	\$4,142,593	\$1,244	State Fair Community College	\$2,588,282	\$1,130
Hutchinson Community College	\$2,740,819	\$849	Grayson County College	\$1,653,583	\$835
Grayson County College	\$1,649,291	\$817	Hutchinson Community College	\$2,611,010	\$820
Central Community College	\$2,788,445	\$743	Central Community College	\$2,614,249	\$709
Eastern Arizona College	\$1,852,221	\$600	Eastern Arizona College	\$1,804,118	\$542
Casper College	\$1,535,375	\$564	Northeast Community College	\$1,633,357	\$525
Northeast Community College	\$1,705,038	\$537	Casper College	\$1,147,414	\$448
Linn-Benton Community College	\$150,702	\$37	Linn-Benton Community College	\$136,181	\$34
Illinois Valley Community College	\$44,516	\$15	Illinois Valley Community College	\$44,830	\$15
Mean	\$2,283,523	\$829	Mean	\$2,056,533	\$774
Median	\$2,296,520	\$780	Median	\$2,196,200	\$765
Institution	2005-06 Waivers	2005-06 Waivers per FTE	Institution	2004-05 Waivers	2004-05 Waivers per FTE
Crow der College	\$3,701,538	\$1,987	Crow der College	\$3,563,725	\$1,615
State Fair Community College	\$3,037,758	\$1,358	State Fair Community College	\$3,634,975	\$1,601
Western low a Tech Community College	\$3,897,695	\$1,141	Western low a Tech Community College	\$4,319,487	\$1,217
Hutchinson Community College	\$2,872,921	\$897	Hutchinson Community College	\$2,753,952	\$881
Grayson County College	\$1,367,484	\$709	Central Community College	\$2,740,998	\$710
Central Community College	\$2,521,169	\$685	Grayson County College	\$1,280,163	\$630
Eastern Arizona College	\$1,841,404	\$608	Eastern Arizona College	\$1,297,109	\$518
Northeast Community College	\$1,352,519	\$442	Northeast Community College	\$1,451,375	\$496
Casper College	\$948,841	\$357	Casper College	\$1,069,004	\$421
Linn-Benton Community College	\$151,598	\$37	Linn-Benton Community College	\$141,155	\$35
Illinois Valley Community College	\$58,710	\$19	Illinois Valley Community College	\$66,532	\$22
Mean	\$2,039,912	\$780	Mean	\$2,086,710	\$765
Median	\$2,181,287	\$697	Median	\$2,019,054	\$670

Tuition Waivers - cont

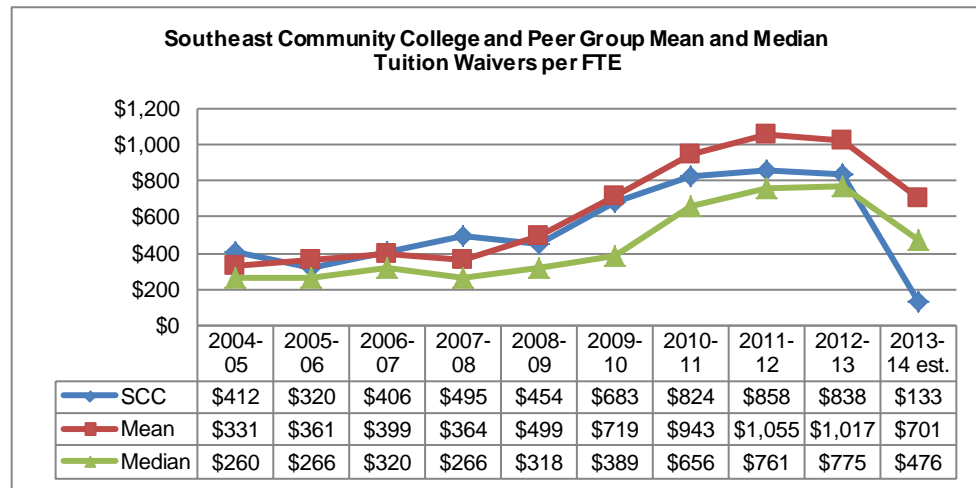
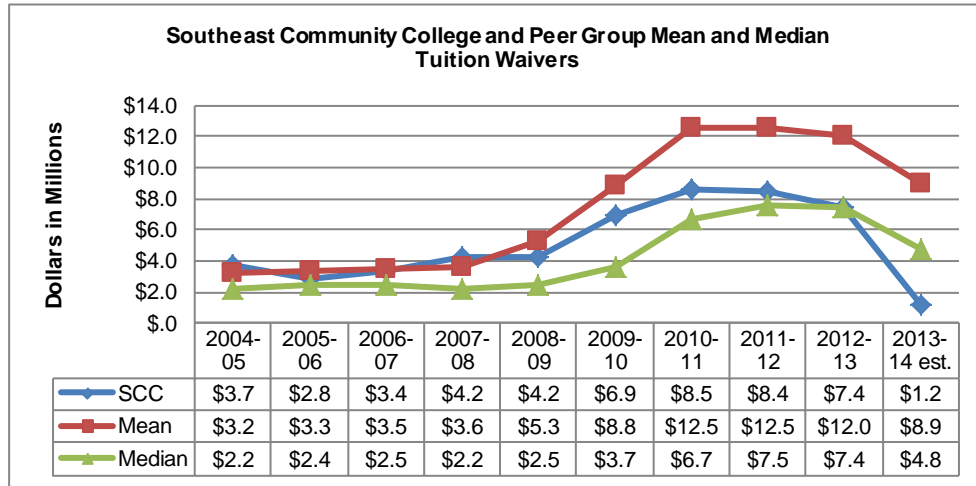

Peer group mean and median are computed excluding data for SCC

Institution	2013-14 Waivers (est.)	2013-14 Waivers per FTE (est.)	Institution	2012-13 Waivers	2012-13 Waivers per FTE
Guilford Technical Community College	\$26,685,449	\$1,900	Kirkwood Community College	\$28,364,453	\$2,466
Cape Fear Community College	\$9,247,182	\$996	Des Moines Area Community College	\$28,301,052	\$1,845
Des Moines Area Community College	\$28,301,052	\$1,845	Guilford Technical Community College	\$21,123,606	\$1,616
Joliet Junior College	\$14,712,828	\$1,231	Joliet Junior College	\$14,336,920	\$1,258
College of Lake County	\$9,102,054	\$898	Cape Fear Community College	\$7,106,324	\$849
Southeast Community College	\$1,200,000	\$133	Southeast Community College	\$7,404,043	\$838
Cochise College	\$413,450	\$53	College of Lake County	\$7,735,180	\$701
Elgin Community College	\$244,021	\$32	Madison Area Technical College	\$6,469,640	\$676
Madison Area Technical College	\$258,095	\$28	Cochise College	\$4,237,236	\$493
Kirkwood Community College	\$172,738	\$16	Hinds Community College	\$2,186,317	\$240
Hinds Community College	\$91,400	\$10	Elgin Community College	\$225,523	\$28
Mean	\$8,922,827	\$701	Mean	\$12,008,625	\$1,017
Median	\$4,757,752	\$476	Median	\$7,420,752	\$775

Institution	2011-12 Waivers	2011-12 Waivers per FTE	Institution	2010-11 Waivers	2010-11 Waivers per FTE
Kirkwood Community College	\$30,565,374	\$3,091	Kirkwood Community College	\$31,657,058	\$2,338
Des Moines Area Community College	\$33,061,080	\$2,023	Des Moines Area Community College	\$34,717,959	\$2,085
Guilford Technical Community College	\$21,234,053	\$1,576	Guilford Technical Community College	\$20,252,618	\$1,474
Joliet Junior College	\$14,515,345	\$1,234	Joliet Junior College	\$13,632,872	\$1,148
Southeast Community College	\$8,421,767	\$858	Southeast Community College	\$8,529,288	\$824
Cape Fear Community College	\$6,889,812	\$789	College of Lake County	\$7,585,139	\$666
College of Lake County	\$8,199,350	\$733	Cape Fear Community College	\$5,775,511	\$645
Madison Area Technical College	\$5,493,576	\$561	Madison Area Technical College	\$5,735,224	\$560
Cochise College	\$3,140,924	\$313	Cochise College	\$3,259,851	\$317
Hinds Community College	\$2,183,964	\$223	Hinds Community College	\$2,195,159	\$184
Elgin Community College	\$26,370	\$3	Elgin Community College	\$91,669	\$11
Mean	\$12,530,985	\$1,055	Mean	\$12,490,306	\$943
Median	\$7,544,581	\$761	Median	\$6,680,325	\$656
Institution	2009-10 Waivers	2009-10 Waivers per FTE	Institution	2008-09 Waivers	2008-09 Waivers per FTE
Kirkwood Community College	\$27,603,927	\$2,455	Kirkwood Community College	\$17,021,516	\$1,565
Des Moines Area Community College	\$29,629,518	\$1,859	Des Moines Area Community College	\$15,451,116	\$1,174
Guilford Technical Community College	\$14,829,214	\$1,197	Guilford Technical Community College	\$7,907,719	\$793
Southeast Community College	\$6,917,092	\$683	Southeast Community College	\$4,184,661	\$454
Cape Fear Community College	\$4,415,743	\$513	Cape Fear Community College	\$2,433,817	\$337
College of Lake County	\$5,040,088	\$443	College of Lake County	\$3,438,360	\$337
Cochise College	\$2,891,524	\$335	Madison Area Technical College	\$2,603,379	\$298
Hinds Community College	\$1,807,221	\$203	Cochise College	\$1,954,016	\$238
Madison Area Technical College	\$1,581,539	\$159	Hinds Community College	\$1,792,527	\$230
Joliet Junior College	\$237,386	\$21	Joliet Junior College	\$151,749	\$15
Elgin Community College	\$72,212	\$9	Elgin Community College	\$18,495	\$3
Mean	\$8,810,837	\$719	Mean	\$5,277,269	\$499
Median	\$3,653,634	\$389	Median	\$2,518,598	\$318

Institution	2007-08 Waivers	2007-08 Waivers per FTE	Institution	2006-07 Waivers	2006-07 Waivers per FTE
Des Moines Area Community College	\$12,305,524	\$995	Des Moines Area Community College	\$10,154,237	\$882
Kirkwood Community College	\$7,713,098	\$697	Kirkwood Community College	\$8,695,962	\$788
Guilford Technical Community College	\$5,919,711	\$666	Cape Fear Community College	\$2,440,088	\$708
Southeast Community College	\$4,230,850	\$495	Guilford Technical Community College	\$4,861,805	\$596
Madison Area Technical College	\$2,817,870	\$333	Southeast Community College	\$3,397,700	\$406
Cape Fear Community College	\$1,850,568	\$278	Madison Area Technical College	\$3,146,728	\$370
College of Lake County	\$2,451,962	\$254	College of Lake County	\$2,514,675	\$269
Cochise College	\$1,626,087	\$213	Cochise College	\$1,334,645	\$192
Hinds Community College	\$1,555,786	\$193	Hinds Community College	\$1,381,779	\$161
Joliet Junior College	\$118,552	\$13	Elgin Community College	\$111,169	\$17
Elgin Community College	\$21,160	\$3	Joliet Junior College	\$83,148	\$10
Mean	\$3,638,032	\$364	Mean	\$3,472,424	\$399
Median	\$2,151,265	\$266	Median	\$2,477,382	\$320
Institution	2005-06 Waivers	2005-06 Waivers per FTE	Institution	2004-05 Waivers	2004-05 Waivers per FTE
Des Moines Area Community College	\$9,346,631	\$862	Des Moines Area Community College	\$9,547,679	\$925
Cape Fear Community College	\$2,521,178	\$725	Kirkwood Community College	\$9,125,148	\$800
Guilford Technical Community College	\$4,640,341	\$596	Guilford Technical Community College	\$3,800,495	\$506
Kirkwood Community College	\$8,440,903	\$563	Southeast Community College	\$3,708,069	\$412
Southeast Community College	\$2,840,584	\$320	Cochise College	\$2,062,728	\$308
Cochise College	\$1,817,356	\$273	College of Lake County	\$2,417,436	\$270
College of Lake County	\$2,378,310	\$259	Cape Fear Community College	\$1,246,842	\$250
Madison Area Technical College	\$2,601,599	\$153	Madison Area Technical College	\$2,526,032	\$125
Hinds Community College	\$1,332,875	\$138	Hinds Community College	\$1,288,005	\$100
Elgin Community College	\$220,179	\$40	Elgin Community College	\$136,852	\$19
Joliet Junior College	\$39,680	\$5	Joliet Junior College	\$87,457	\$11
Mean	\$3,333,905	\$361	Mean	\$3,223,867	\$331
Median	\$2,449,744	\$266	Median	\$2,240,082	\$260

Tuition Waivers - cont

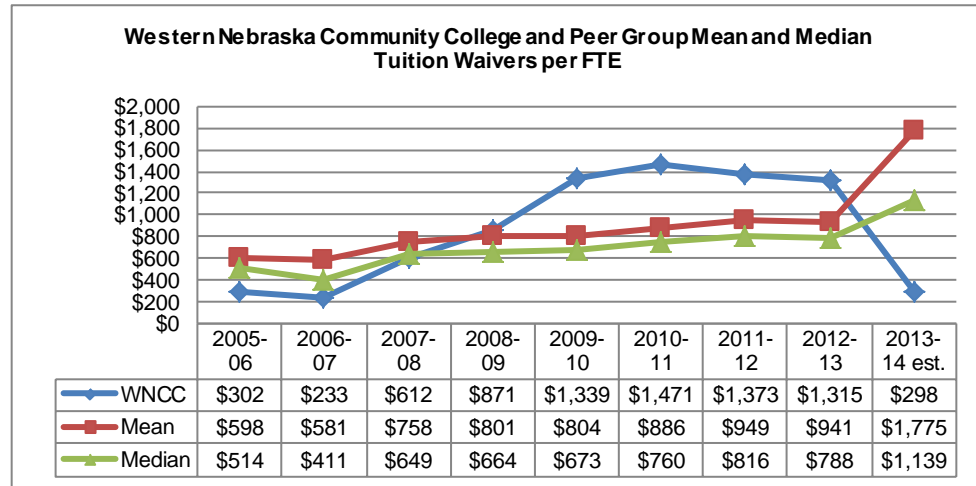
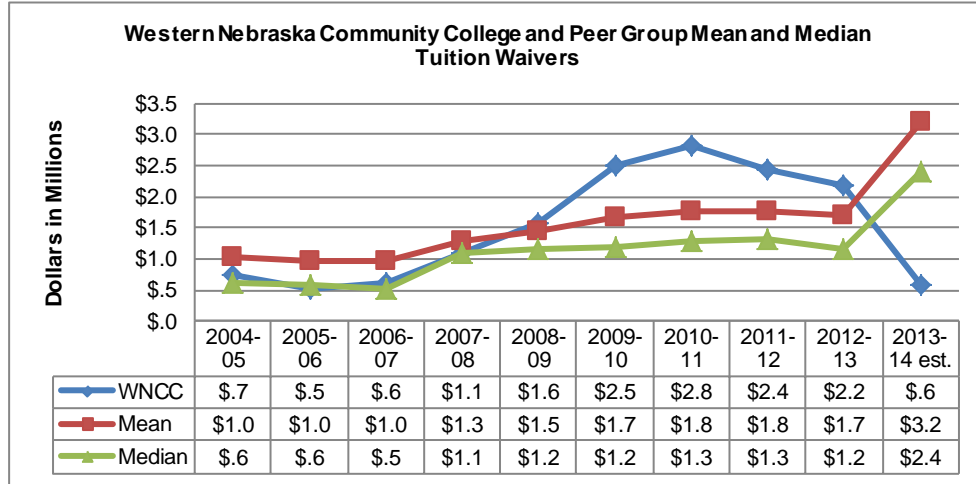

Peer group mean and median are computed excluding data for WNCC

Institution	2013-14 Waivers (est.)	2013-14 Waivers per FTE (est.)	Institution	2012-13 Waivers	2012-13 Waivers per FTE
Shaw nee Community College	\$12,579,524	\$7,007	Southeastern Illinois College	\$3,110,084	\$2,111
Flathead Valley Community College	\$692,397	\$353	Southeastern Community College	\$4,511,600	\$2,004
Rockingham Community College	\$1,895,358	\$1,232	Western Nebraska Comm College	\$2,188,570	\$1,315
Southeastern Community College	\$4,776,032	\$2,145	Rockingham Community College	\$1,598,799	\$1,027
Surry Community College	\$2,995,163	\$1,046	Surry Community College	\$2,445,518	\$910
Central Wyoming College	\$3,813,485	\$2,429	Dodge City Community College	\$1,121,019	\$802
Southeastern Illinois College	\$2,900,000	\$1,973	Central Wyoming College	\$1,041,182	\$774
Dodge City Community College	\$780,000	\$569	Mid Plains Community College	\$1,190,403	\$637
Coffeyville Community College	\$705,000	\$536	Coffeyville Community College	\$623,078	\$474
Mid Plains Community College	\$859,380	\$460	Shaw nee Community College	\$608,796	\$341
Western Nebraska Comm College	\$574,600	\$298	Flathead Valley Community College	\$621,807	\$331
Mean	\$3,199,634	\$1,775	Mean	\$1,687,229	\$941
Median	\$2,397,679	\$1,139	Median	\$1,155,711	\$788

Institution	2011-12 Waivers	2011-12 Waivers per FTE	Institution	2010-11 Waivers	2010-11 Waivers per FTE
Southeastern Illinois College	\$3,215,720	\$2,188	Southeastern Illinois College	\$3,278,324	\$1,964
Southeastern Community College	\$4,644,907	\$1,971	Southeastern Community College	\$5,146,483	\$1,909
Western Nebraska Comm College	\$2,426,301	\$1,373	Western Nebraska Comm College	\$2,825,782	\$1,471
Rockingham Community College	\$1,903,418	\$1,086	Dodge City Community College	\$1,367,414	\$1,006
Dodge City Community College	\$1,443,096	\$977	Rockingham Community College	\$1,993,934	\$906
Surry Community College	\$2,466,096	\$891	Central Wyoming College	\$1,203,924	\$833
Central Wyoming College	\$1,044,958	\$741	Mid Plains Community College	\$1,218,251	\$687
Mid Plains Community College	\$1,172,807	\$611	Surry Community College	\$1,814,028	\$630
Flathead Valley Community College	\$725,714	\$380	Coffeyville Community College	\$605,508	\$392
Coffeyville Community College	\$475,448	\$326	Flathead Valley Community College	\$566,927	\$269
Shaw nee Community College	\$599,226	\$316	Shaw nee Community College	\$532,708	\$264
Mean	\$1,769,139	\$949	Mean	\$1,772,750	\$886
Median	\$1,307,952	\$816	Median	\$1,292,833	\$760
Institution	2009-10 Waivers	2009-10 Waivers per FTE	Institution	2008-09 Waivers	2008-09 Waivers per FTE
Southeastern Community College	\$4,854,486	\$1,689	Southeastern Community College	\$4,304,711	\$1,703
Southeastern Illinois College	\$3,261,549	\$1,632	Southeastern Illinois College	\$2,512,145	\$1,306
Western Nebraska Comm College	\$2,510,110	\$1,339	Dodge City Community College	\$1,344,290	\$1,253
Dodge City Community College	\$1,313,238	\$1,047	Coffeyville Community College	\$1,465,899	\$1,060
Central Wyoming College	\$1,047,836	\$726	Western Nebraska Comm College	\$1,569,849	\$871
Rockingham Community College	\$1,496,400	\$678	Shaw nee Community College	\$1,549,517	\$765
Coffeyville Community College	\$1,015,397	\$668	Central Wyoming College	\$701,488	\$562
Mid Plains Community College	\$905,921	\$514	Rockingham Community College	\$848,448	\$447
Surry Community College	\$1,343,890	\$445	Flathead Valley Community College	\$561,850	\$372
Shaw nee Community College	\$780,947	\$332	Surry Community College	\$990,722	\$351
Flathead Valley Community College	\$645,179	\$311	Mid Plains Community College	\$306,831	\$187
Mean	\$1,666,484	\$804	Mean	\$1,458,590	\$801
Median	\$1,180,537	\$673	Median	\$1,167,506	\$664

Institution	2007-08 Waivers	2007-08 Waivers per FTE	Institution	2006-07 Waivers	2006-07 Waivers per FTE
Southeastern Community College	\$3,490,174	\$1,414	Southeastern Community College	\$2,848,832	\$1,166
Southeastern Illinois College	\$2,310,211	\$1,218	Dodge City Community College	\$1,296,946	\$1,139
Dodge City Community College	\$1,319,341	\$1,194	Southeastern Illinois College	\$2,210,721	\$1,077
Coffeyville Community College	\$1,388,732	\$1,121	Coffeyville Community College	\$965,000	\$860
Shaw nee Community College	\$1,415,033	\$760	Central Wyoming College	\$526,130	\$520
Western Nebraska Comm College	\$1,107,571	\$612	Rockingham Community College	\$534,598	\$302
Central Wyoming College	\$618,838	\$539	Mid Plains Community College	\$455,997	\$284
Rockingham Community College	\$713,735	\$408	Flathead Valley Community College	\$312,433	\$251
Flathead Valley Community College	\$387,896	\$317	Western Nebraska Comm College	\$616,289	\$233
Mid Plains Community College	\$487,167	\$308	Surry Community College	\$518,925	\$207
Surry Community College	\$845,099	\$301	Shaw nee Community College	\$10,000	\$6
Mean	\$1,297,623	\$758	Mean	\$967,958	\$581
Median	\$1,082,220	\$649	Median	\$530,364	\$411
Institution	2005-06 Waivers	2005-06 Waivers per FTE	Institution	2004-05 Waivers	2004-05 Waivers per FTE
Southeastern Illinois College	\$2,436,602	\$1,144	Southeastern Community College	\$3,027,646	\$1,209
Southeastern Community College	\$2,672,436	\$1,066	Southeastern Illinois College	\$2,378,796	\$1,028
Dodge City Community College	\$1,063,657	\$945	Dodge City Community College	\$1,288,939	\$1,025
Coffeyville Community College	\$1,010,018	\$937	Coffeyville Community College	\$1,066,791	\$969
Central Wyoming College	\$536,407	\$537	Central Wyoming College	\$673,205	\$624
Surry Community College	\$618,580	\$490	Western Nebraska Comm College	\$742,740	\$361
Mid Plains Community College	\$523,708	\$359	Mid Plains Community College	\$414,180	\$290
Western Nebraska Comm College	\$521,541	\$302	Rockingham Community College	\$499,484	\$278
Rockingham Community College	\$509,137	\$292	Flathead Valley Community College	\$311,317	\$215
Flathead Valley Community College	\$249,165	\$200	Surry Community College	\$561,908	\$205
Shaw nee Community College	\$9,700	\$5	Shaw nee Community College	\$9,600	\$5
Mean	\$962,941	\$598	Mean	\$1,023,187	\$585
Median	\$577,494	\$514	Median	\$617,557	\$457

Pell Grants

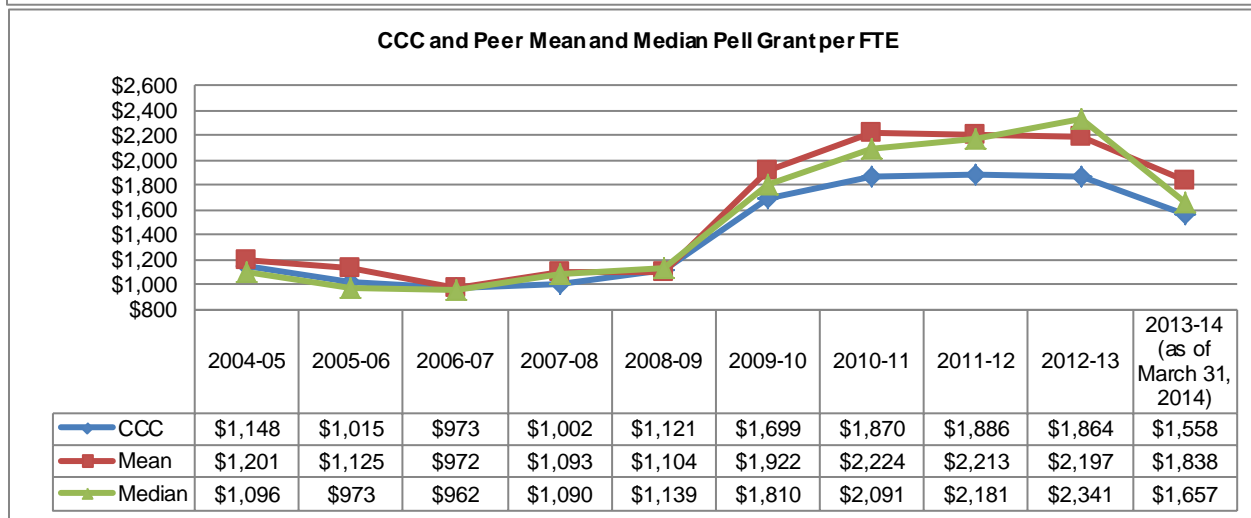
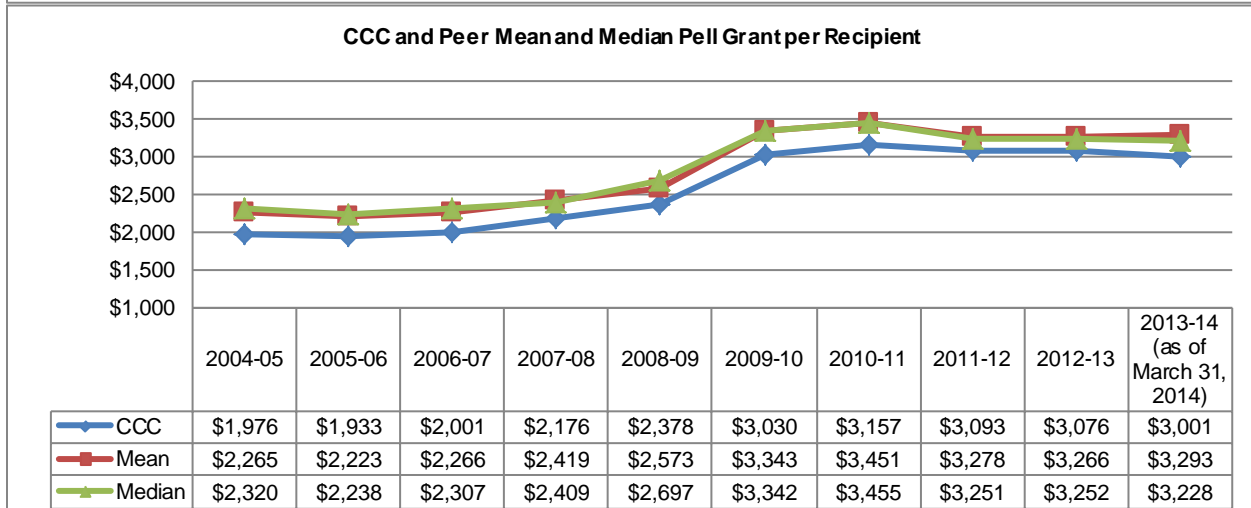
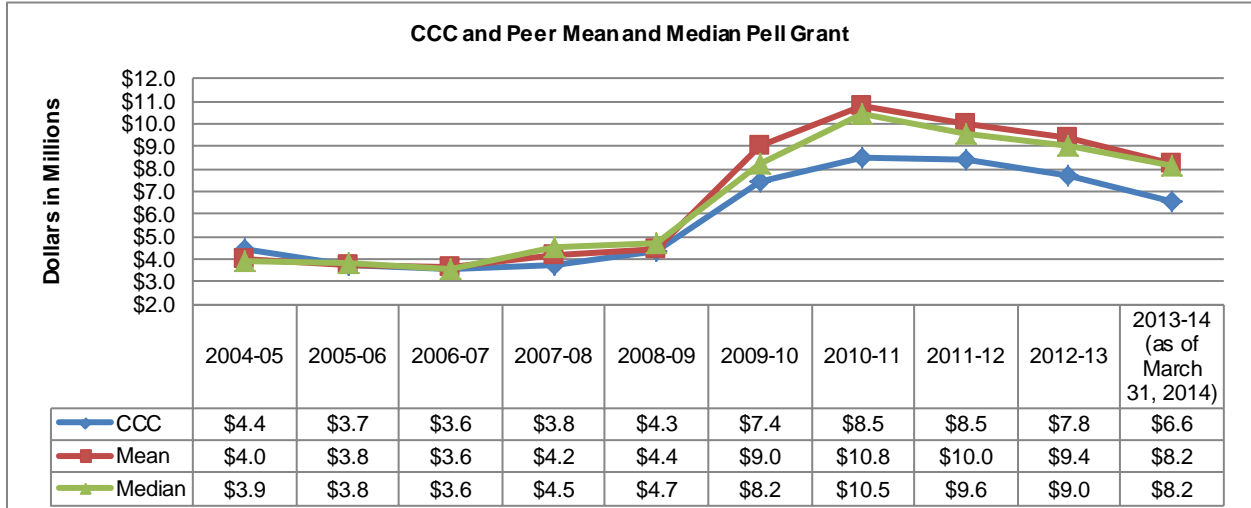

Peer group mean and median are computed excluding data for CCC; 2013-14 Pell as of March 31, 2014

Institution	2013-14 Pell Grant	2013-14 Pell Grant per Recipient	2013-14 Pell Grant per FTE	2012-13 Pell Grant	2012-13 Pell Grant per Recipient	2012-13 Pell Grant per FTE
Black Hawk College	\$7,652,290	\$3,140	\$1,566	\$8,196,660	\$3,060	\$1,612
Central Carolina Community College	\$8,731,159	\$3,257	\$2,573	\$8,642,951	\$3,144	\$2,352
Central Community College	\$6,565,739	\$3,001	\$1,558	\$7,754,119	\$3,076	\$1,864
Eastern Arizona College	\$4,822,973	\$3,480	\$1,130	\$4,850,341	\$3,528	\$1,273
Hutchinson Community College	\$6,442,911	\$3,169	\$1,611	\$7,707,293	\$3,078	\$1,847
Indian Hills Community College	\$6,946,758	\$3,215	\$1,577	\$9,403,666	\$3,361	\$2,331
Lowry Central Community College	\$10,588,847	\$3,587	\$2,218	\$11,257,115	\$3,422	\$2,404
Jackson Community College	\$10,702,613	\$3,077	\$2,326	\$13,768,802	\$3,101	\$3,234
Laramie County Community College	\$4,586,021	\$3,241	\$1,242	\$4,772,334	\$3,030	\$1,451
Paris Junior College	\$9,835,645	\$3,619	\$2,436	\$11,364,859	\$3,527	\$2,933
Shasta College	\$11,731,063	\$3,147	\$1,703	\$14,324,939	\$3,409	\$2,538
Mean	\$8,204,028	\$3,293	\$1,838	\$9,428,896	\$3,266	\$2,197
Median	\$8,191,725	\$3,228	\$1,657	\$9,023,308	\$3,252	\$2,341

Institution	2011-12 Pell Grant	2011-12 Pell Grant per Recipient	2011-12 Pell Grant per FTE	2010-11 Pell Grant	2010-11 Pell Grant per Recipient	2010-11 Pell Grant per FTE
Black Hawk College	\$8,891,946	\$2,949	\$1,690	\$9,475,841	\$3,089	\$1,760
Central Carolina Community College	\$8,026,167	\$3,226	\$2,155	\$8,864,211	\$3,463	\$2,132
Central Community College	\$8,460,088	\$3,093	\$1,886	\$8,500,931	\$3,157	\$1,870
Eastern Arizona College	\$6,264,133	\$3,446	\$1,505	\$7,100,516	\$3,572	\$1,587
Hutchinson Community College	\$7,923,651	\$3,036	\$1,970	\$7,542,669	\$3,149	\$1,885
Indian Hills Community College	\$10,326,013	\$3,403	\$2,455	\$12,612,505	\$3,732	\$2,706
Lowry Central Community College	\$10,934,699	\$3,371	\$2,290	\$11,453,899	\$3,573	\$2,368
Jackson Community College	\$16,325,544	\$3,147	\$3,347	\$19,450,689	\$3,325	\$3,430
Laramie County Community College	\$5,106,048	\$3,215	\$1,488	\$4,761,530	\$3,448	\$1,365
Paris Junior College	\$13,152,394	\$3,707	\$3,026	\$13,859,374	\$3,921	\$2,954
Shasta College	\$12,934,822	\$3,276	\$2,207	\$12,798,427	\$3,240	\$2,050
Mean	\$9,988,542	\$3,278	\$2,213	\$10,791,966	\$3,451	\$2,224
Median	\$9,608,979	\$3,251	\$2,181	\$10,464,870	\$3,455	\$2,091

Institution	2009-10 Pell Grant	2009-10 Pell Grant per Recipient	2009-10 Pell Grant per FTE	2008-09 Pell Grant	2008-09 Pell Grant per Recipient	2008-09 Pell Grant per FTE
Black Hawk College	\$7,705,396	\$3,028	\$1,469	\$5,063,937	\$2,528	\$1,054
Central Carolina Community College	\$7,638,085	\$3,433	\$2,011	\$4,326,342	\$2,742	\$1,324
Central Community College	\$7,422,655	\$3,030	\$1,699	\$4,348,475	\$2,378	\$1,121
Eastern Arizona College	\$5,607,578	\$3,434	\$1,269	\$2,897,865	\$2,901	\$775
Hutchinson Community College	\$5,806,321	\$2,956	\$1,512	\$3,345,560	\$2,552	\$991
Indian Hills Community College	\$11,624,541	\$3,749	\$2,571	\$5,845,458	\$2,776	\$1,537
Low a Central Community College	\$8,777,669	\$3,446	\$1,943	\$5,310,671	\$2,791	\$1,298
Jackson Community College	\$17,248,192	\$3,251	\$2,942	\$1,194,231	\$1,261	\$249
Laramie County Community College	\$3,794,034	\$3,221	\$1,135	\$2,370,665	\$2,652	\$763
Paris Junior College	\$11,403,856	\$3,775	\$2,690	\$6,125,021	\$2,926	\$1,825
Shasta College	\$10,863,162	\$3,140	\$1,676	\$7,672,561	\$2,604	\$1,223
Mean	\$9,046,883	\$3,343	\$1,922	\$4,415,231	\$2,573	\$1,104
Median	\$8,241,533	\$3,342	\$1,810	\$4,695,140	\$2,697	\$1,139

Institution	2007-08 Pell Grant	2007-08 Pell Grant per Recipient	2007-08 Pell Grant per FTE	2006-07 Pell Grant	2006-07 Pell Grant per Recipient	2006-07 Pell Grant per FTE
Black Hawk College	\$5,127,053	\$2,333	\$1,055	\$4,855,883	\$2,091	\$984
Central Carolina Community College	\$3,499,421	\$2,521	\$1,104	\$3,424,234	\$2,385	\$934
Central Community College	\$3,760,734	\$2,176	\$1,002	\$3,585,815	\$2,001	\$973
Eastern Arizona College	\$2,132,205	\$2,550	\$690	\$2,345,878	\$2,391	\$705
Hutchinson Community College	\$3,037,521	\$2,298	\$941	\$2,854,500	\$2,187	\$897
Indian Hills Community College	\$4,777,391	\$2,442	\$1,305	\$3,725,687	\$2,399	\$1,038
Low a Central Community College	\$4,281,111	\$2,467	\$1,094	\$3,462,684	\$2,307	\$1,004
Jackson Community College	\$6,030,205	\$2,267	\$1,373	\$4,528,916	\$1,989	\$1,116
Laramie County Community College	\$2,049,634	\$2,375	\$698	\$1,926,758	\$2,307	\$657
Paris Junior College	\$4,782,967	\$2,631	\$1,582	\$4,202,626	\$2,413	\$1,444
Shasta College	\$5,971,690	\$2,307	\$1,087	\$5,015,362	\$2,189	\$939
Mean	\$4,168,920	\$2,419	\$1,093	\$3,634,253	\$2,266	\$972
Median	\$4,529,251	\$2,409	\$1,090	\$3,594,185	\$2,307	\$962

Institution	2005-06 Pell Grant	2005-06 Pell Grant per Recipient	2005-06 Pell Grant per FTE	2004-05 Pell Grant	2004-05 Pell Grant per Recipient	2004-05 Pell Grant per FTE
Black Hawk College	\$4,871,962	\$2,040	\$961	\$5,410,983	\$2,058	\$1,039
Central Carolina Community College	\$3,464,891	\$2,302	\$1,116	\$3,764,671	\$2,310	\$1,196
Central Community College	\$3,736,359	\$1,933	\$1,015	\$4,430,775	\$1,976	\$1,148
Eastern Arizona College	\$2,834,259	\$2,382	\$936	\$2,736,267	\$2,434	\$1,093
Hutchinson Community College	\$3,094,930	\$2,145	\$967	\$3,109,278	\$2,164	\$995
Indian Hills Community College	\$4,403,757	\$2,349	\$1,970	\$4,601,186	\$2,330	\$2,036
Lowell Community College	\$3,240,264	\$2,321	\$948	\$3,604,707	\$2,395	\$1,099
Jackson Community College	\$4,121,942	\$1,903	\$1,124	\$4,020,891	\$1,891	\$1,102
Laramie County Community College	\$1,863,314	\$2,167	\$670	\$2,108,820	\$2,333	\$770
Paris Junior College	\$4,668,850	\$2,446	\$1,579	\$4,890,921	\$2,511	\$1,678
Shasta College	\$5,222,086	\$2,174	\$980	\$5,436,194	\$2,229	\$1,001
Mean	\$3,778,625	\$2,223	\$1,125	\$3,968,392	\$2,265	\$1,201
Median	\$3,793,416	\$2,238	\$973	\$3,892,781	\$2,320	\$1,096

Pell Grant - cont

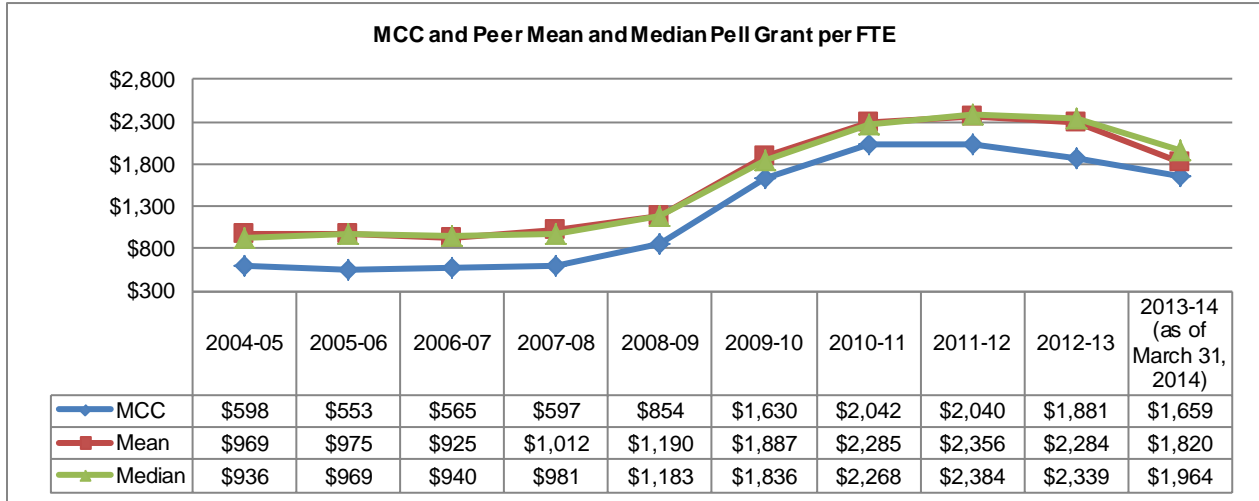
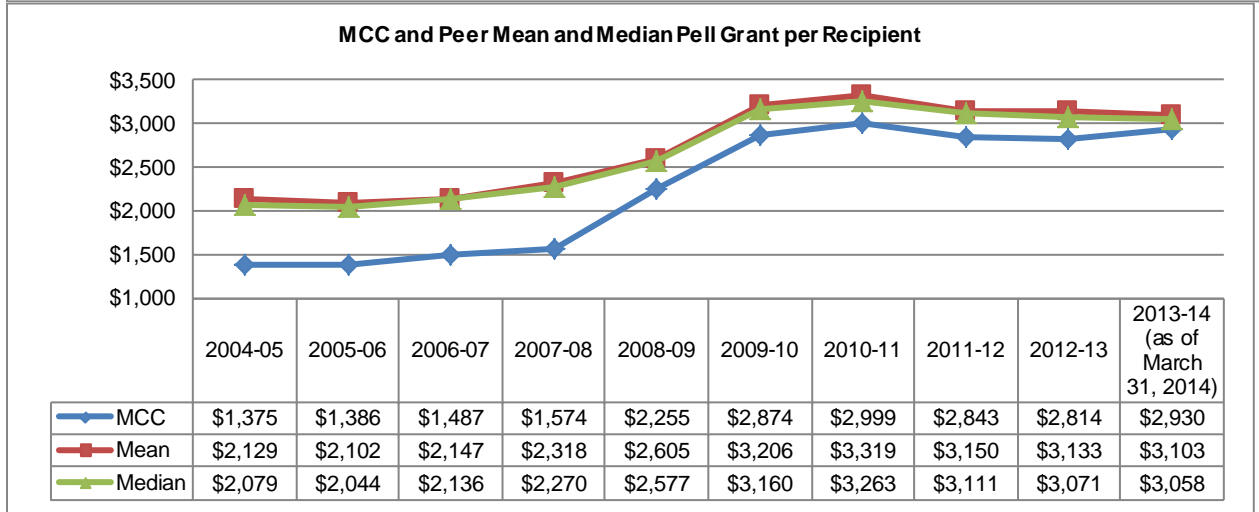
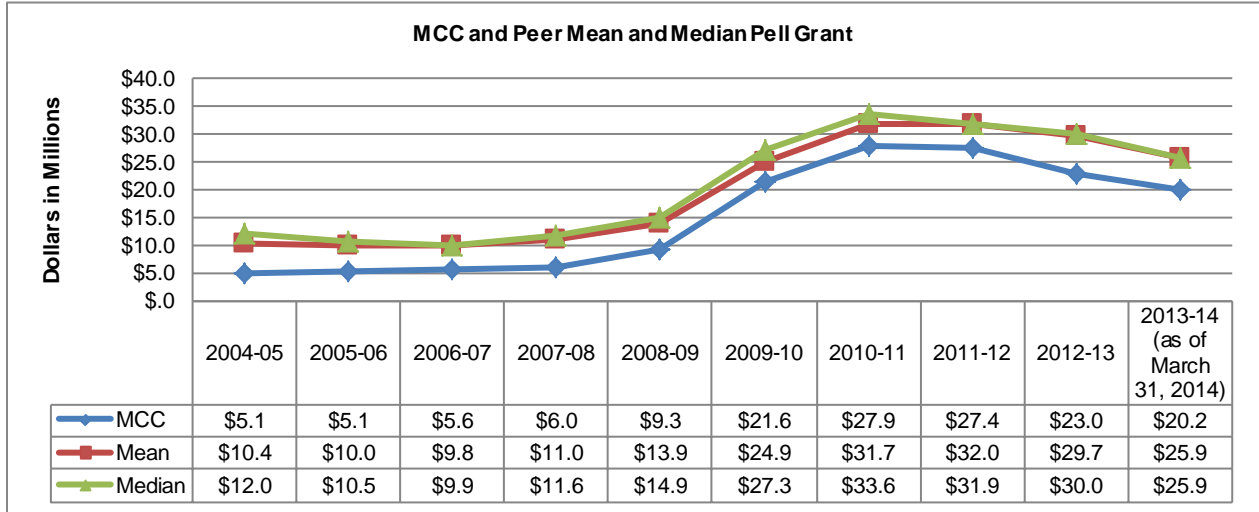

Peer group mean and median are computed excluding data for MCC; 2013-14 Pell as of March 31, 2014						
Institution	2013-14 Pell Grant	2013-14 Pell Grant per Recipient	2013-14 Pell Grant per FTE	2012-13 Pell Grant	2012-13 Pell Grant per Recipient	2012-13 Pell Grant per FTE
Community College of Allegheny County	\$25,954,788	\$2,883	\$1,917	\$31,159,515	\$2,961	\$2,311
Des Moines Area Community College	\$23,799,487	\$3,071	\$1,552	\$27,490,583	\$3,094	\$1,792
Erie Community College	\$25,814,631	\$3,680	\$2,285	\$26,126,072	\$3,532	\$2,368
Greenville Technical College	\$22,494,626	\$2,916	\$755	\$27,735,368	\$3,049	\$2,813
Guilford Technical Community College	\$32,889,056	\$3,356	\$2,342	\$41,862,992	\$3,443	\$3,203
Joliet Junior College	\$12,821,453	\$2,960	\$1,073	\$13,990,028	\$3,001	\$1,227
Mesa Community College	\$29,583,336	\$3,050	\$2,011	\$35,168,632	\$2,992	\$2,388
Metropolitan Community College	\$20,171,709	\$2,930	\$1,659	\$23,010,483	\$2,814	\$1,881
San Jacinto Community College	\$30,855,926	\$3,065	\$2,301	\$33,851,885	\$3,106	\$2,504
Tulsa Community College	\$24,046,006	\$2,938	\$2,102	\$28,838,375	\$2,991	\$2,311
Wake Technical Community College	\$30,914,158	\$3,107	\$1,863	\$31,275,752	\$3,162	\$1,923
Mean	\$25,917,347	\$3,103	\$1,820	\$29,749,920	\$3,133	\$2,284
Median	\$25,884,710	\$3,058	\$1,964	\$29,998,945	\$3,071	\$2,339

Institution	2011-12 Pell Grant	2011-12 Pell Grant per Recipient	2011-12 Pell Grant per FTE	2010-11 Pell Grant	2010-11 Pell Grant per Recipient	2010-11 Pell Grant per FTE
Community College of Allegheny County	\$33,375,093	\$3,061	\$2,357	\$33,603,134	\$3,209	\$2,250
Des Moines Area Community College	\$32,212,079	\$3,012	\$1,971	\$34,366,937	\$3,313	\$2,064
Erie Community College	\$27,502,982	\$3,493	\$2,184	\$29,818,524	\$3,547	\$2,285
Greenville Technical College	\$31,169,897	\$3,126	\$2,962	\$33,499,527	\$3,354	\$3,018
Guilford Technical Community College	\$43,838,285	\$3,473	\$3,254	\$43,704,423	\$3,751	\$3,180
Joliet Junior College	\$15,138,368	\$2,934	\$1,287	\$14,098,757	\$3,015	\$1,187
Mesa Community College	\$38,941,698	\$2,965	\$2,535	\$37,884,152	\$3,177	\$2,353
Metropolitan Community College	\$27,426,067	\$2,843	\$2,040	\$27,910,885	\$2,999	\$2,042
San Jacinto Community College	\$37,722,574	\$3,186	\$2,705	\$36,010,250	\$3,434	\$2,597
Tulsa Community College	\$31,684,260	\$3,096	\$2,411	\$29,902,154	\$3,173	\$2,224
Wake Technical Community College	\$28,314,408	\$3,154	\$1,889	\$24,479,438	\$3,213	\$1,694
Mean	\$31,989,964	\$3,150	\$2,356	\$31,736,730	\$3,319	\$2,285
Median	\$31,948,169	\$3,111	\$2,384	\$33,551,330	\$3,263	\$2,268

Institution	2009-10 Pell Grant	2009-10 Pell Grant per Recipient	2009-10 Pell Grant per FTE	2008-09 Pell Grant	2008-09 Pell Grant per Recipient	2008-09 Pell Grant per FTE
Community College of Allegheny County	\$27,987,061	\$3,136	\$1,902	\$17,140,730	\$2,556	\$1,254
Des Moines Area Community College	\$28,035,768	\$3,184	\$1,759	\$14,635,873	\$2,605	\$1,112
Erie Community College	\$26,519,442	\$3,617	\$2,247	\$18,858,853	\$3,056	\$1,701
Greenville Technical College	\$29,385,420	\$3,227	\$2,555	\$17,736,728	\$2,598	\$1,708
Guilford Technical Community College	\$33,661,019	\$3,660	\$2,716	\$16,021,002	\$2,796	\$1,607
Joliet Junior College	\$10,680,654	\$2,894	\$950	\$6,012,963	\$2,387	\$592
Mesa Community College	\$27,436,557	\$3,046	\$1,770	\$13,094,732	\$2,491	\$949
Metropolitan Community College	\$21,559,555	\$2,874	\$1,630	\$9,274,020	\$2,255	\$854
San Jacinto Community College	\$27,179,935	\$3,327	\$2,039	\$15,154,852	\$2,642	\$1,264
Tulsa Community College	\$22,750,585	\$2,984	\$1,718	\$12,297,400	\$2,426	\$1,049
Wake Technical Community College	\$15,588,066	\$2,989	\$1,212	\$7,746,751	\$2,495	\$665
Mean	\$24,922,451	\$3,206	\$1,887	\$13,869,988	\$2,605	\$1,190
Median	\$27,308,246	\$3,160	\$1,836	\$14,895,362	\$2,577	\$1,183

Institution	2007-08 Pell Grant	2007-08 Pell Grant per Recipient	2007-08 Pell Grant per FTE	2006-07 Pell Grant	2006-07 Pell Grant per Recipient	2006-07 Pell Grant per FTE
Community College of Allegheny County	\$13,926,720	\$2,266	\$1,063	\$13,031,056	\$2,145	\$1,017
Des Moines Area Community College	\$11,587,971	\$2,382	\$937	\$9,449,840	\$2,181	\$821
Erie Community College	\$15,797,729	\$2,741	\$1,497	\$14,718,097	\$2,528	\$1,417
Greenville Technical College	\$14,419,700	\$2,274	\$1,482	\$12,363,345	\$2,127	\$1,336
Guilford Technical Community College	\$11,603,357	\$2,512	\$1,305	\$9,810,617	\$2,388	\$1,203
Joliet Junior College	\$4,460,662	\$2,159	\$490	\$3,585,091	\$1,911	\$412
Mesa Community College	\$11,059,118	\$2,192	\$810	\$10,023,626	\$2,058	\$695
Metropolitan Community College	\$6,041,119	\$1,574	\$597	\$5,555,215	\$1,487	\$565
San Jacinto Community College	\$11,943,803	\$2,375	\$1,025	\$11,914,366	\$2,224	\$1,055
Tulsa Community College	\$9,537,650	\$2,149	\$881	\$9,025,118	\$1,990	\$863
Wake Technical Community College	\$5,450,627	\$2,129	\$633	\$4,110,604	\$1,917	\$433
Mean	\$10,978,734	\$2,318	\$1,012	\$9,803,176	\$2,147	\$925
Median	\$11,595,664	\$2,270	\$981	\$9,917,122	\$2,136	\$940

Institution	2005-06 Pell Grant	2005-06 Pell Grant per Recipient	2005-06 Pell Grant per FTE	2004-05 Pell Grant	2004-05 Pell Grant per Recipient	2004-05 Pell Grant per FTE
Community College of Allegheny County	\$12,348,698	\$2,058	\$992	\$12,596,235	\$2,070	\$956
Des Moines Area Community College	\$8,612,205	\$2,052	\$794	\$8,835,465	\$2,052	\$856
Erie Community College	\$14,770,052	\$2,453	\$1,599	\$15,273,815	\$2,504	\$1,632
Greenville Technical College	\$11,435,452	\$2,036	\$1,288	\$12,084,579	\$2,091	\$1,321
Guilford Technical Community College	\$9,703,158	\$2,417	\$1,245	\$8,643,366	\$2,415	\$1,150
Joliet Junior College	\$3,317,342	\$1,867	\$411	\$3,246,124	\$1,869	\$411
Mesa Community College	\$10,995,711	\$2,026	\$733	\$12,382,373	\$2,052	\$784
Metropolitan Community College	\$5,114,819	\$1,386	\$553	\$5,075,107	\$1,375	\$598
San Jacinto Community College	\$13,612,036	\$2,185	\$1,223	\$13,851,380	\$2,134	\$915
Tulsa Community College	\$10,006,197	\$1,966	\$945	\$11,897,231	\$2,087	\$1,093
Wake Technical Community College	\$4,878,656	\$1,959	\$519	\$5,187,260	\$2,020	\$576
Mean	\$9,967,951	\$2,102	\$975	\$10,399,783	\$2,129	\$969
Median	\$10,500,954	\$2,044	\$969	\$11,990,905	\$2,079	\$936

Pell Grant - cont

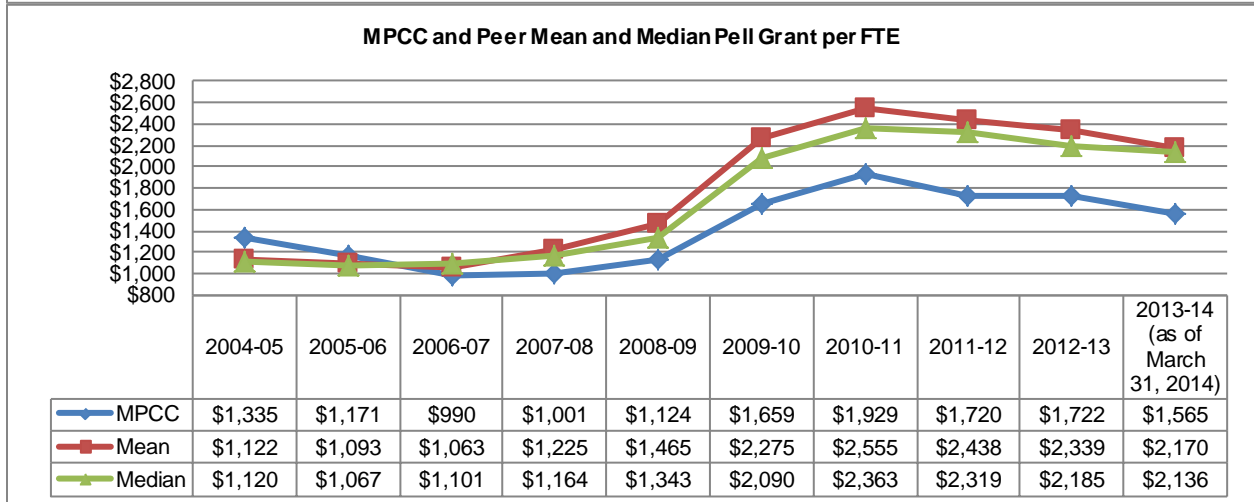
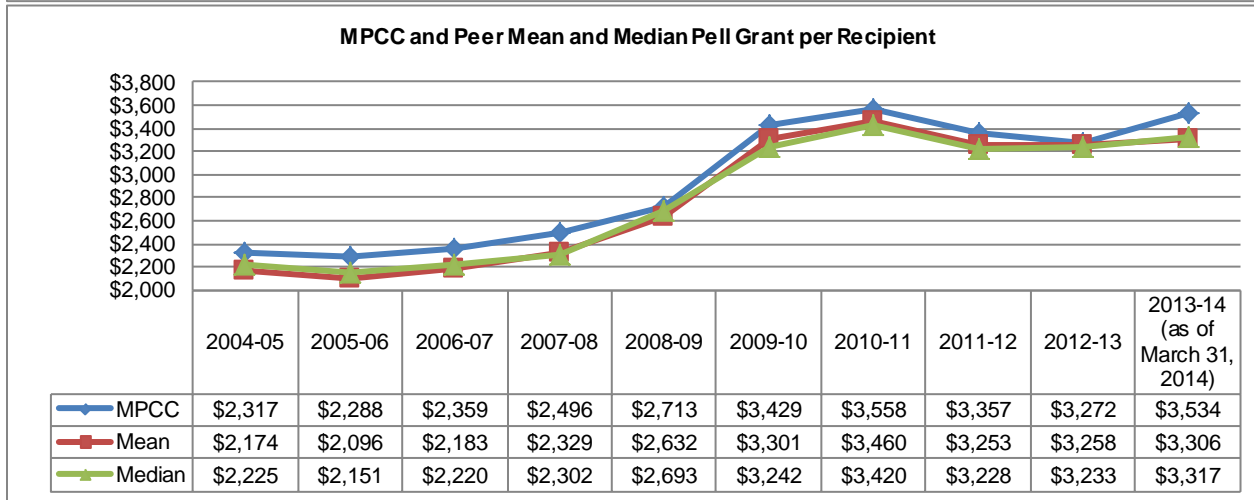
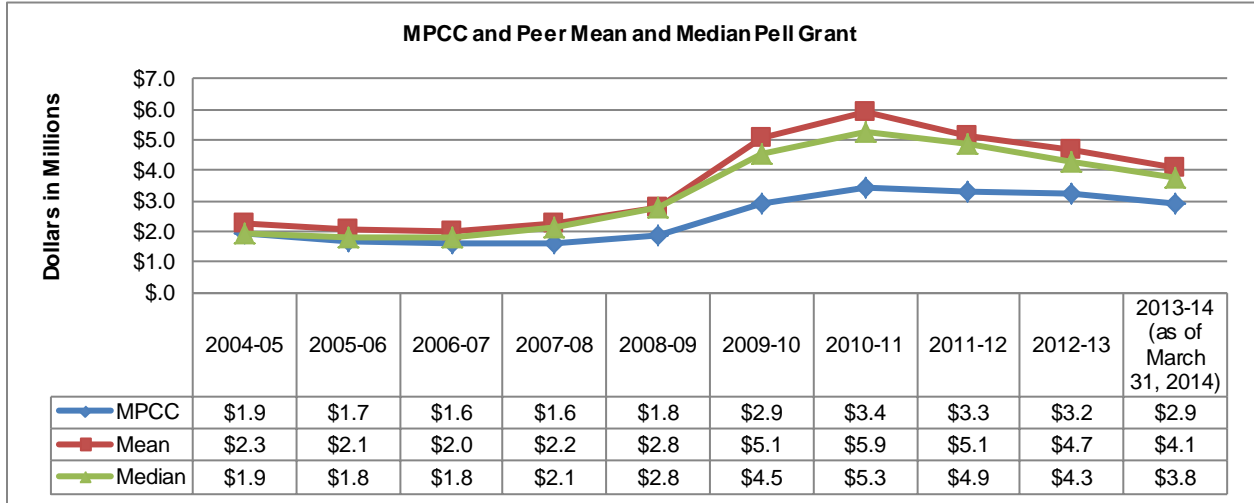

Peer group mean and median are computed excluding data for MPCC; 2013-14 Pell as of March 31, 2014						
Institution	2013-14 Pell Grant	2013-14 Pell Grant per Recipient	2013-14 Pell Grant per FTE	2012-13 Pell Grant	2012-13 Pell Grant per Recipient	2012-13 Pell Grant per FTE
Carl Sandburg College	\$4,164,353	\$3,150	\$2,931	\$4,757,588	\$3,228	\$2,667
Cloud County Community College	\$2,641,978	\$3,315	\$2,043	\$3,079,270	\$3,188	\$1,910
College of the Albemarle	\$3,995,571	\$3,161	\$2,454	\$4,150,839	\$3,238	\$2,168
Flathead Valley Community College	\$3,519,022	\$3,403	\$1,793	\$4,139,397	\$3,249	\$2,203
Highland Community College	\$3,525,504	\$3,494	\$1,698	\$3,617,644	\$3,280	\$1,684
low a Lakes Community College	\$3,378,568	\$3,633	\$1,462	\$4,368,530	\$3,622	\$1,890
Lake Michigan College	\$6,377,024	\$2,925	\$2,677	\$7,895,644	\$2,959	\$3,373
Mid Plains Community College	\$2,925,916	\$3,534	\$1,565	\$3,220,074	\$3,272	\$1,722
Southeastern Community College	\$4,964,862	\$3,319	\$2,230	\$5,738,591	\$3,372	\$2,549
Southw estern Michigan College	\$5,518,990	\$3,307	\$3,009	\$5,686,541	\$3,216	\$3,101
Western Nebraska Community College	\$2,704,619	\$3,356	\$1,402	\$3,073,515	\$3,225	\$1,847
Mean	\$4,079,049	\$3,306	\$2,170	\$4,650,756	\$3,258	\$2,339
Median	\$3,760,538	\$3,317	\$2,136	\$4,259,685	\$3,233	\$2,185
Institution	2011-12 Pell Grant	2011-12 Pell Grant per Recipient	2011-12 Pell Grant per FTE	2010-11 Pell Grant	2010-11 Pell Grant per Recipient	2010-11 Pell Grant per FTE
Carl Sandburg College	\$5,249,022	\$3,230	\$2,894	\$5,457,332	\$3,461	\$2,845
Cloud County Community College	\$3,257,056	\$3,165	\$1,905	\$3,151,080	\$3,199	\$1,846
College of the Albemarle	\$4,731,090	\$3,341	\$2,221	\$4,753,219	\$3,464	\$2,247
Flathead Valley Community College	\$4,622,663	\$3,357	\$2,418	\$5,080,393	\$3,506	\$2,411
Highland Community College	\$3,979,307	\$3,209	\$1,851	\$4,961,913	\$3,304	\$2,115
low a Lakes Community College	\$5,032,038	\$3,607	\$1,985	\$6,621,010	\$4,020	\$2,315
Lake Michigan College	\$7,920,700	\$2,941	\$3,205	\$9,470,026	\$3,336	\$3,519
Mid Plains Community College	\$3,300,041	\$3,357	\$1,720	\$3,419,460	\$3,558	\$1,929
Southeastern Community College	\$6,421,271	\$3,344	\$2,724	\$7,709,664	\$3,601	\$2,860
Southw estern Michigan College	\$6,627,287	\$3,104	\$3,183	\$7,840,674	\$3,380	\$3,320
Western Nebraska Community College	\$3,518,864	\$3,225	\$1,991	\$3,986,756	\$3,325	\$2,075
Mean	\$5,135,930	\$3,253	\$2,438	\$5,903,207	\$3,460	\$2,555
Median	\$4,881,564	\$3,228	\$2,319	\$5,268,862	\$3,420	\$2,363

Institution	2009-10 Pell Grant	2009-10 Pell Grant per Recipient	2009-10 Pell Grant per FTE	2008-09 Pell Grant	2008-09 Pell Grant per Recipient	2008-09 Pell Grant per FTE
Carl Sandburg College	\$4,847,053	\$3,193	\$2,482	\$3,099,008	\$2,678	\$1,753
Cloud County Community College	\$2,927,290	\$3,175	\$1,755	\$1,773,405	\$2,477	\$1,252
College of the Albemarle	\$4,043,716	\$3,301	\$2,120	\$2,154,575	\$2,780	\$1,264
Flathead Valley Community College	\$4,200,851	\$3,438	\$2,024	\$1,898,084	\$2,604	\$1,256
Highland Community College	\$4,024,048	\$3,049	\$1,749	\$2,449,771	\$2,707	\$1,360
low a Lakes Community College	\$5,770,220	\$3,907	\$2,059	\$3,175,301	\$2,874	\$1,326
Lake Michigan College	\$7,452,866	\$2,932	\$3,003	\$3,526,797	\$2,308	\$1,497
Mid Plains Community College	\$2,925,004	\$3,429	\$1,659	\$1,847,732	\$2,713	\$1,124
Southeastern Community College	\$7,798,760	\$3,535	\$2,713	\$4,566,352	\$2,820	\$1,807
Southw estern Michigan College	\$6,252,222	\$3,185	\$2,965	\$3,247,079	\$2,362	\$1,912
Western Nebraska Community College	\$3,528,560	\$3,292	\$1,883	\$2,207,086	\$2,711	\$1,224
Mean	\$5,084,559	\$3,301	\$2,275	\$2,809,746	\$2,632	\$1,465
Median	\$4,523,952	\$3,242	\$2,090	\$2,774,390	\$2,693	\$1,343

Institution	2007-08 Pell Grant	2007-08 Pell Grant per Recipient	2007-08 Pell Grant per FTE	2006-07 Pell Grant	2006-07 Pell Grant per Recipient	2006-07 Pell Grant per FTE
Carl Sandburg College	\$2,669,545	\$2,325	\$1,476	\$2,723,688	\$2,220	\$1,230
Cloud County Community College	\$1,588,012	\$2,278	\$1,172	\$1,428,694	\$2,120	\$1,027
College of the Albemarle	\$1,851,541	\$2,452	\$1,158	\$1,683,777	\$2,392	\$1,145
Flathead Valley Community College	\$1,328,185	\$2,433	\$1,086	\$1,121,241	\$2,220	\$899
Highland Community College	\$1,735,334	\$2,265	\$1,032	\$1,459,881	\$1,965	\$892
low a Lakes Community College	\$2,709,232	\$2,674	\$1,171	\$2,689,364	\$2,472	\$1,127
Lake Michigan College	\$2,441,411	\$1,966	\$1,108	\$2,414,851	\$1,932	\$1,074
Mid Plains Community College	\$1,585,019	\$2,496	\$1,001	\$1,590,170	\$2,359	\$990
Southeastern Community College	\$3,859,322	\$2,576	\$1,564	\$3,333,050	\$2,366	\$1,364
Southw estern Michigan College	\$2,504,791	\$2,041	\$1,566	\$1,926,710	\$1,826	\$1,327
Western Nebraska Community College	\$1,667,659	\$2,275	\$921	\$1,448,739	\$2,314	\$547
Mean	\$2,235,503	\$2,329	\$1,225	\$2,022,999	\$2,183	\$1,063
Median	\$2,146,476	\$2,302	\$1,164	\$1,805,243	\$2,220	\$1,101

Institution	2005-06 Pell Grant	2005-06 Pell Grant per Recipient	2005-06 Pell Grant per FTE	2004-05 Pell Grant	2004-05 Pell Grant per Recipient	2004-05 Pell Grant per FTE
Carl Sandburg College	\$3,045,719	\$2,213	\$1,241	\$3,456,399	\$2,244	\$1,303
Cloud County Community College	\$1,546,678	\$2,076	\$1,042	\$1,609,814	\$2,075	\$1,001
College of the Albemarle	\$1,704,197	\$2,269	\$1,211	\$1,836,634	\$2,423	\$920
Flathead Valley Community College	\$1,270,233	\$2,201	\$1,019	\$1,488,464	\$2,205	\$1,029
Highland Community College	\$1,574,756	\$1,942	\$999	\$1,486,632	\$2,202	\$937
Howa Lakes Community College	\$2,565,256	\$2,393	\$1,092	\$2,895,772	\$2,352	\$1,223
Lake Michigan College	\$2,226,371	\$1,707	\$959	\$2,594,189	\$1,815	\$1,212
Mid Plains Community College	\$1,706,607	\$2,288	\$1,171	\$1,906,867	\$2,317	\$1,335
Southeastern Community College	\$3,444,414	\$2,340	\$1,374	\$3,647,987	\$2,344	\$1,456
Southwestern Michigan College	\$1,897,327	\$1,714	\$1,156	\$2,037,329	\$1,782	\$1,252
Western Nebraska Community College	\$1,443,018	\$2,100	\$835	\$1,816,392	\$2,296	\$883
Mean	\$2,071,797	\$2,096	\$1,093	\$2,286,961	\$2,174	\$1,122
Median	\$1,800,762	\$2,151	\$1,067	\$1,936,981	\$2,225	\$1,120

Pell Grant - cont

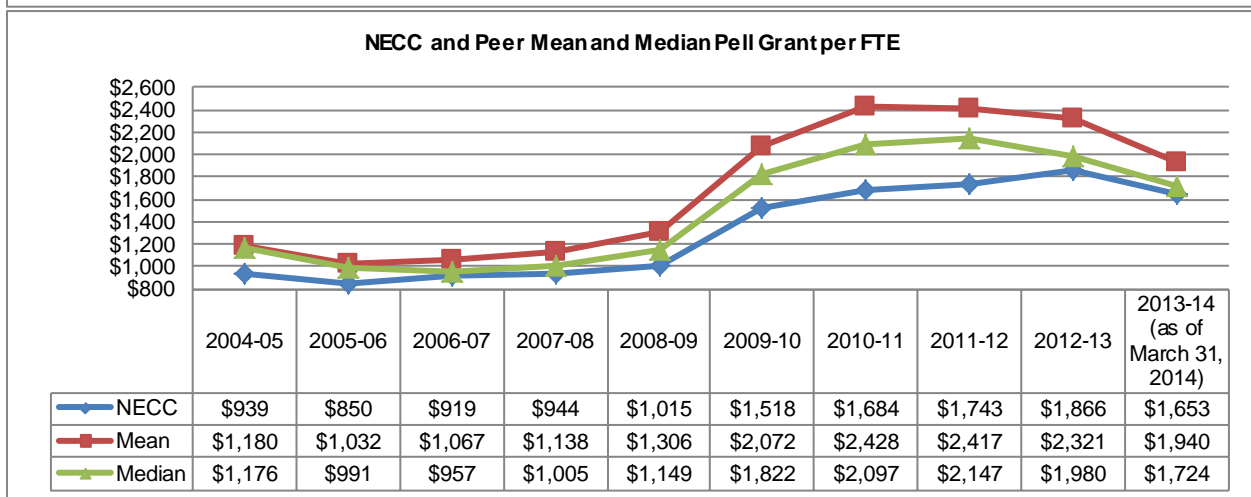
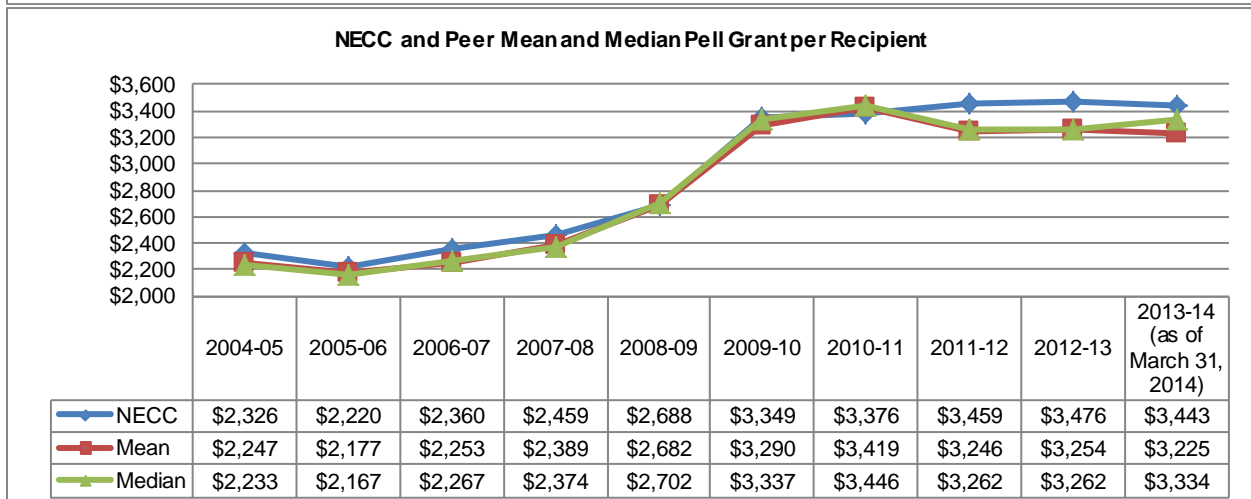
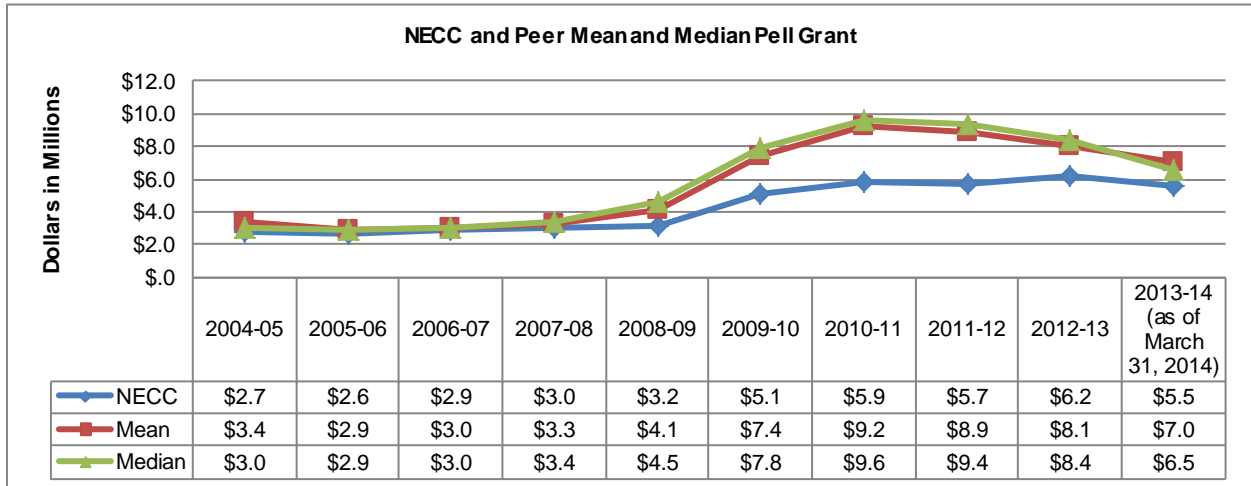

Peer group mean and median are computed excluding data for NECC; 2013-14 Pell as of March 31, 2014						
Institution	2013-14 Pell Grant	2013-14 Pell Grant per Recipient	2013-14 Pell Grant per FTE	2012-13 Pell Grant	2012-13 Pell Grant per Recipient	2012-13 Pell Grant per FTE
Casper College	\$3,426,002	\$3,429	\$1,247	\$3,804,858	\$3,382	\$1,374
Central Community College	\$6,565,739	\$3,001	\$1,558	\$7,754,119	\$3,076	\$1,864
Crow der College	\$9,805,995	\$3,381	\$2,669	\$10,499,745	\$3,262	\$2,857
Eastern Arizona College	\$4,822,973	\$3,480	\$1,130	\$4,850,341	\$3,528	\$1,273
Grayson County College	\$8,573,527	\$3,408	\$2,582	\$9,601,717	\$3,344	\$3,847
Hutchinson Community College	\$6,442,911	\$3,169	\$1,611	\$7,707,293	\$3,078	\$1,847
Illinois Valley Community College	\$4,684,989	\$3,172	\$1,838	\$5,314,477	\$3,117	\$1,935
Linn-Benton Community College	\$5,703,827	\$2,526	\$1,288	\$9,139,284	\$3,146	\$2,026
Northeast Community College	\$5,533,109	\$3,443	\$1,653	\$6,221,208	\$3,476	\$1,866
State Fair Community College	\$11,348,280	\$3,287	\$2,983	\$11,961,931	\$3,262	\$3,340
Western low a Tech Community College	\$8,885,509	\$3,397	\$2,500	\$10,098,498	\$3,348	\$2,849
Mean	\$7,025,975	\$3,225	\$1,940	\$8,073,226	\$3,254	\$2,321
Median	\$6,504,325	\$3,334	\$1,724	\$8,446,701	\$3,262	\$1,980
Institution	2011-12 Pell Grant	2011-12 Pell Grant per Recipient	2011-12 Pell Grant per FTE	2010-11 Pell Grant	2010-11 Pell Grant per Recipient	2010-11 Pell Grant per FTE
Casper College	\$4,157,344	\$3,422	\$1,413	\$4,862,866	\$3,632	\$1,579
Central Community College	\$8,460,088	\$3,093	\$1,886	\$8,500,931	\$3,157	\$1,870
Crow der College	\$10,264,136	\$3,205	\$2,871	\$10,621,746	\$3,394	\$3,000
Eastern Arizona College	\$6,264,133	\$3,446	\$1,505	\$7,100,516	\$3,572	\$1,587
Grayson County College	\$11,048,092	\$3,363	\$4,016	\$11,506,054	\$3,572	\$4,289
Hutchinson Community College	\$7,923,651	\$3,036	\$1,970	\$7,542,669	\$3,149	\$1,885
Illinois Valley Community College	\$5,709,259	\$3,111	\$1,866	\$5,836,408	\$3,275	\$1,666
Linn-Benton Community College	\$11,281,787	\$3,116	\$2,325	\$12,319,282	\$3,392	\$2,310
Northeast Community College	\$5,721,747	\$3,459	\$1,743	\$5,868,292	\$3,376	\$1,684
State Fair Community College	\$12,442,065	\$3,353	\$3,352	\$12,443,939	\$3,498	\$3,400
Western low a Tech Community College	\$11,067,541	\$3,319	\$2,964	\$11,217,571	\$3,553	\$2,692
Mean	\$8,861,810	\$3,246	\$2,417	\$9,195,198	\$3,419	\$2,428
Median	\$9,362,112	\$3,262	\$2,147	\$9,561,339	\$3,446	\$2,097

Institution	2009-10 Pell Grant	2009-10 Pell Grant per Recipient	2009-10 Pell Grant per FTE	2008-09 Pell Grant	2008-09 Pell Grant per Recipient	2008-09 Pell Grant per FTE
Casper College	\$3,591,352	\$3,457	\$1,210	\$2,125,684	\$2,916	\$768
Central Community College	\$7,422,655	\$3,030	\$1,699	\$4,348,475	\$2,378	\$1,121
Crow der College	\$8,274,103	\$3,217	\$2,771	\$4,741,796	\$2,630	\$1,649
Eastern Arizona College	\$5,607,578	\$3,434	\$1,269	\$2,897,865	\$2,901	\$775
Grayson County College	\$8,898,891	\$3,437	\$3,304	\$4,777,069	\$2,719	\$2,057
Hutchinson Community College	\$5,806,321	\$2,956	\$1,512	\$3,345,560	\$2,552	\$991
Illinois Valley Community College	\$5,109,042	\$3,199	\$1,485	\$2,870,936	\$2,573	\$958
Linn-Benton Community College	\$10,138,070	\$3,241	\$1,945	\$5,502,898	\$2,731	\$1,176
Northeast Community College	\$5,113,622	\$3,349	\$1,518	\$3,180,257	\$2,688	\$1,015
State Fair Community College	\$10,060,639	\$3,436	\$2,999	\$5,222,256	\$2,733	\$1,980
Western low a Tech Community College	\$9,364,865	\$3,490	\$2,529	\$5,107,388	\$2,685	\$1,581
Mean	\$7,427,352	\$3,290	\$2,072	\$4,093,993	\$2,682	\$1,306
Median	\$7,848,379	\$3,337	\$1,822	\$4,545,135	\$2,702	\$1,149

Institution	2007-08 Pell Grant	2007-08 Pell Grant per Recipient	2007-08 Pell Grant per FTE	2006-07 Pell Grant	2006-07 Pell Grant per Recipient	2006-07 Pell Grant per FTE
Casper College	\$2,073,138	\$2,582	\$761	\$1,928,692	\$2,402	\$753
Central Community College	\$3,760,734	\$2,176	\$1,002	\$3,585,815	\$2,001	\$973
Crow der College	\$3,794,358	\$2,324	\$1,710	\$3,067,038	\$2,211	\$1,556
Eastern Arizona College	\$2,132,205	\$2,550	\$690	\$2,345,878	\$2,391	\$705
Grayson County College	\$3,035,567	\$2,394	\$1,504	\$3,027,677	\$2,311	\$1,528
Hutchinson Community College	\$3,037,521	\$2,298	\$941	\$2,854,500	\$2,187	\$897
Illinois Valley Community College	\$2,202,538	\$2,254	\$746	\$2,002,601	\$2,191	\$692
Linn-Benton Community College	\$4,111,668	\$2,355	\$1,009	\$3,814,553	\$2,237	\$941
Northeast Community College	\$2,995,666	\$2,459	\$944	\$2,860,444	\$2,360	\$919
State Fair Community College	\$4,286,165	\$2,535	\$1,727	\$3,294,739	\$2,301	\$1,439
Western low a Tech Community College	\$4,304,078	\$2,425	\$1,292	\$4,034,763	\$2,296	\$1,191
Mean	\$3,273,797	\$2,389	\$1,138	\$2,995,626	\$2,253	\$1,067
Median	\$3,399,128	\$2,374	\$1,005	\$3,047,358	\$2,267	\$957

Institution	2005-06 Pell Grant	2005-06 Pell Grant per Recipient	2005-06 Pell Grant per FTE	2004-05 Pell Grant	2004-05 Pell Grant per Recipient	2004-05 Pell Grant per FTE
Casper College	\$2,217,153	\$2,381	\$835	\$2,539,344	\$2,463	\$999
Central Community College	\$3,736,359	\$1,933	\$1,015	\$4,430,775	\$1,976	\$1,148
Crowder College	\$2,853,049	\$2,110	\$1,531	\$2,986,452	\$2,207	\$1,354
Eastern Arizona College	\$2,834,259	\$2,382	\$936	\$2,736,267	\$2,434	\$1,093
Grayson County College	\$2,979,175	\$2,197	\$1,544	\$3,504,149	\$2,313	\$1,724
Hutchinson Community College	\$3,094,930	\$2,145	\$967	\$3,109,278	\$2,164	\$995
Illinois Valley Community College	\$2,133,961	\$2,104	\$704	\$2,210,191	\$2,163	\$746
Linn-Benton Community College	\$4,400,778	\$2,232	\$1,070	\$4,790,008	\$2,258	\$1,203
Northeast Community College	\$2,602,007	\$2,220	\$850	\$2,746,988	\$2,326	\$939
State Fair Community College	\$2,890,756	\$2,188	\$1,292	\$2,911,468	\$2,171	\$1,283
Western Iowa Tech Community College	\$1,443,018	\$2,100	\$423	\$4,455,574	\$2,318	\$1,255
Mean	\$2,858,344	\$2,177	\$1,032	\$3,367,351	\$2,247	\$1,180
Median	\$2,871,902	\$2,167	\$991	\$3,047,865	\$2,233	\$1,176

Pell Grant - cont

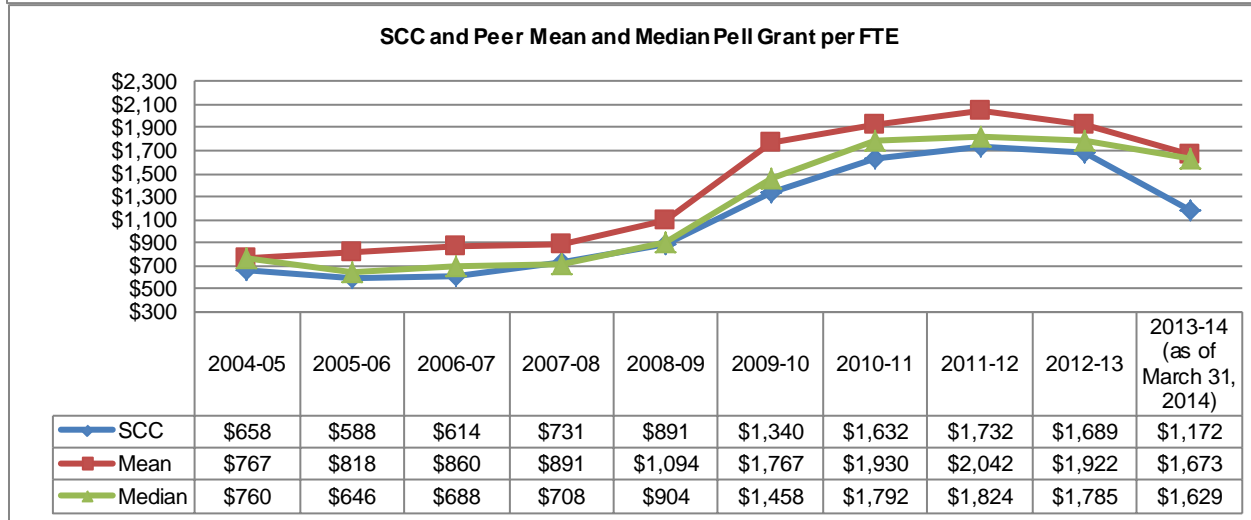
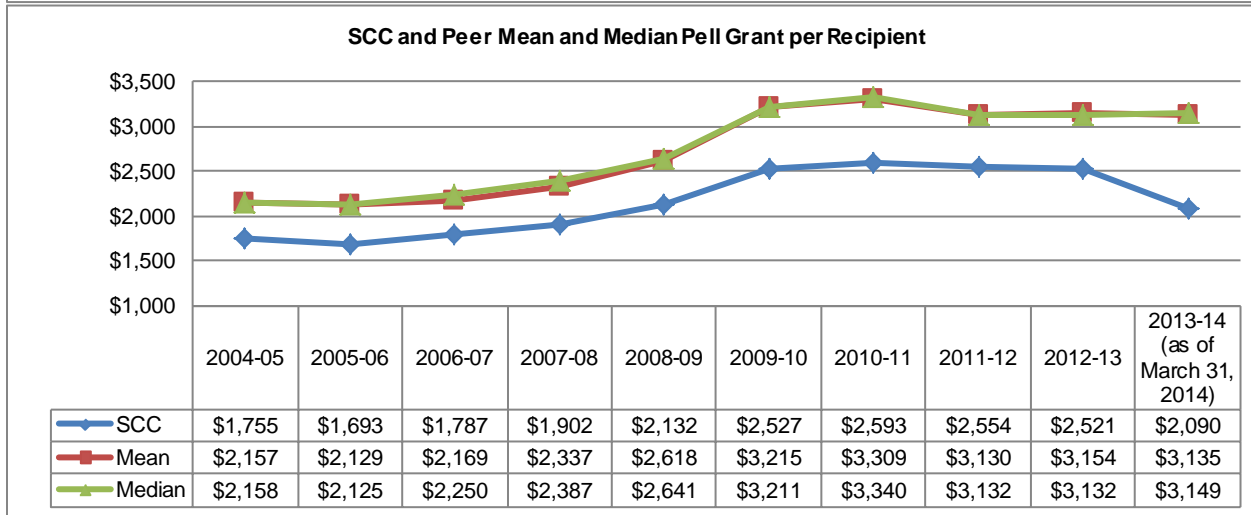
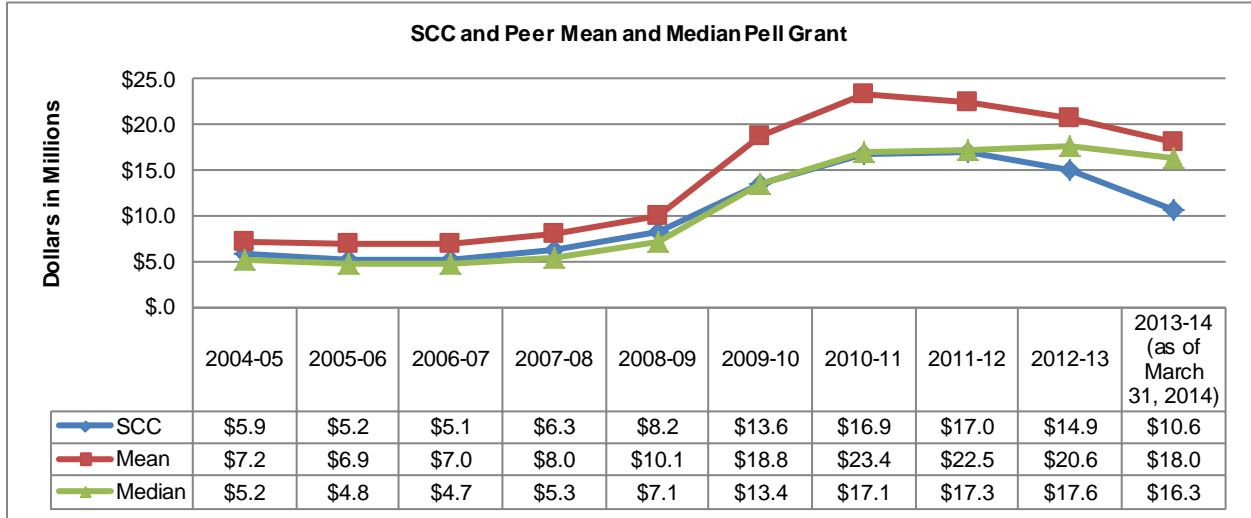

Peer group mean and median are computed excluding data for SCC; 2013-14 Pell as of March 31, 2014						
Institution	2013-14 Pell Grant	2013-14 Pell Grant per Recipient	2013-14 Pell Grant per FTE	2012-13 Pell Grant	2012-13 Pell Grant per Recipient	2012-13 Pell Grant per FTE
Cape Fear Community College	\$16,180,135	\$3,303	\$1,743	\$18,274,431	\$3,357	\$2,183
Cochise College	\$5,768,430	\$3,228	\$736	\$5,344,594	\$3,170	\$622
College of Lake County	\$10,881,784	\$2,750	\$1,074	\$11,717,922	\$2,640	\$1,061
Des Moines Area Community College	\$23,799,487	\$3,071	\$1,552	\$27,490,583	\$3,094	\$1,792
Elgin Community College	\$11,336,036	\$2,876	\$1,465	\$11,601,909	\$2,810	\$1,420
Guilford Technical Community College	\$32,889,056	\$3,356	\$2,342	\$41,862,992	\$3,443	\$3,203
Hinds Community College	\$30,898,634	\$3,546	\$3,290	\$35,370,937	\$3,692	\$3,881
Joliet Junior College	\$12,821,453	\$2,960	\$1,073	\$13,990,028	\$3,001	\$1,227
Kirkwood Community College	\$18,950,099	\$3,285	\$1,707	\$23,586,612	\$3,328	\$2,050
Madison Area Technical College	\$16,358,190	\$2,979	\$1,753	\$17,014,548	\$3,004	\$1,778
Southeast Community College	\$10,606,305	\$2,090	\$1,172	\$14,926,813	\$2,521	\$1,689
Mean	\$17,988,330	\$3,135	\$1,673	\$20,625,456	\$3,154	\$1,922
Median	\$16,269,163	\$3,149	\$1,629	\$17,644,490	\$3,132	\$1,785

Institution	2011-12 Pell Grant	2011-12 Pell Grant per Recipient	2011-12 Pell Grant per FTE	2010-11 Pell Grant	2010-11 Pell Grant per Recipient	2010-11 Pell Grant per FTE
Cape Fear Community College	\$18,202,749	\$3,316	\$2,085	\$17,862,968	\$3,493	\$1,994
Cochise College	\$6,464,224	\$3,266	\$643	\$7,695,288	\$3,366	\$749
College of Lake County	\$12,548,581	\$2,641	\$1,122	\$11,643,746	\$2,755	\$1,023
Des Moines Area Community College	\$32,212,079	\$3,012	\$1,971	\$34,366,937	\$3,313	\$2,064
Elgin Community College	\$12,276,891	\$2,826	\$1,465	\$11,729,017	\$2,901	\$1,378
Guilford Technical Community College	\$43,838,285	\$3,473	\$3,254	\$43,704,423	\$3,751	\$3,180
Hinds Community College	\$41,638,049	\$3,610	\$4,247	\$47,989,446	\$4,007	\$4,016
Joliet Junior College	\$15,138,368	\$2,934	\$1,287	\$14,098,757	\$3,015	\$1,187
Kirkwood Community College	\$26,390,055	\$3,252	\$2,668	\$28,723,714	\$3,431	\$2,122
Madison Area Technical College	\$16,434,094	\$2,972	\$1,678	\$16,284,986	\$3,056	\$1,590
Southeast Community College	\$17,005,340	\$2,554	\$1,732	\$16,887,657	\$2,593	\$1,632
Mean	\$22,514,338	\$3,130	\$2,042	\$23,409,928	\$3,309	\$1,930
Median	\$17,318,421	\$3,132	\$1,824	\$17,073,977	\$3,340	\$1,792

Institution	2009-10 Pell Grant	2009-10 Pell Grant per Recipient	2009-10 Pell Grant per FTE	2008-09 Pell Grant	2008-09 Pell Grant per Recipient	2008-09 Pell Grant per FTE
Cape Fear Community College	\$14,156,338	\$3,532	\$1,646	\$7,176,742	\$2,772	\$995
Cochise College	\$7,163,087	\$3,238	\$830	\$4,484,159	\$2,677	\$547
College of Lake County	\$8,503,412	\$2,661	\$747	\$4,426,144	\$2,172	\$434
Des Moines Area Community College	\$28,035,768	\$3,184	\$1,759	\$14,635,873	\$2,605	\$1,112
Elgin Community College	\$8,625,492	\$2,782	\$1,050	\$4,394,229	\$2,392	\$622
Guilford Technical Community College	\$33,661,019	\$3,660	\$2,716	\$16,021,002	\$2,796	\$1,607
Hinds Community College	\$40,696,567	\$3,932	\$4,569	\$23,306,004	\$3,135	\$2,994
Joliet Junior College	\$10,680,654	\$2,894	\$950	\$6,012,963	\$2,387	\$592
Kirkwood Community College	\$23,996,554	\$3,309	\$2,134	\$13,319,142	\$2,708	\$1,225
Madison Area Technical College	\$12,639,846	\$2,959	\$1,270	\$7,103,106	\$2,539	\$813
Southeast Community College	\$13,562,449	\$2,527	\$1,340	\$8,216,239	\$2,132	\$891
Mean	\$18,815,874	\$3,215	\$1,767	\$10,087,936	\$2,618	\$1,094
Median	\$13,398,092	\$3,211	\$1,458	\$7,139,924	\$2,641	\$904

Institution	2007-08 Pell Grant	2007-08 Pell Grant per Recipient	2007-08 Pell Grant per FTE	2006-07 Pell Grant	2006-07 Pell Grant per Recipient	2006-07 Pell Grant per FTE
Cape Fear Community College	\$5,141,785	\$2,392	\$771	\$4,642,741	\$2,320	\$1,348
Cochise College	\$3,628,877	\$2,486	\$474	\$3,415,666	\$2,319	\$491
College of Lake County	\$3,278,613	\$1,902	\$340	\$3,201,752	\$1,741	\$342
Des Moines Area Community College	\$11,587,971	\$2,382	\$937	\$9,449,840	\$2,181	\$821
Elgin Community College	\$3,113,726	\$2,055	\$482	\$2,763,350	\$1,911	\$428
Guilford Technical Community College	\$11,603,357	\$2,512	\$1,305	\$9,810,617	\$2,388	\$1,203
Hinds Community College	\$19,137,801	\$2,817	\$2,376	\$17,356,320	\$2,588	\$2,025
Joliet Junior College	\$4,460,662	\$2,159	\$490	\$3,585,091	\$1,911	\$412
Kirkwood Community College	\$12,102,411	\$2,491	\$1,094	\$10,766,675	\$2,329	\$976
Madison Area Technical College	\$5,471,412	\$2,180	\$646	\$4,719,283	\$2,004	\$556
Southeast Community College	\$6,255,088	\$1,902	\$731	\$5,145,850	\$1,787	\$614
Mean	\$7,952,661	\$2,337	\$891	\$6,971,133	\$2,169	\$860
Median	\$5,306,598	\$2,387	\$708	\$4,681,012	\$2,250	\$688

Institution	2005-06 Pell Grant	2005-06 Pell Grant per Recipient	2005-06 Pell Grant per FTE	2004-05 Pell Grant	2004-05 Pell Grant per Recipient	2004-05 Pell Grant per FTE
Cape Fear Community College	\$5,113,263	\$2,290	\$1,470	\$5,614,808	\$2,288	\$1,126
Cochise College	\$3,883,684	\$2,198	\$583	\$4,441,253	\$2,257	\$663
College of Lake County	\$3,651,019	\$1,765	\$397	\$3,834,785	\$1,873	\$429
Des Moines Area Community College	\$8,612,205	\$2,052	\$794	\$8,835,465	\$2,052	\$856
Elgin Community College	\$2,870,961	\$1,885	\$525	\$2,946,401	\$1,968	\$416
Guilford Technical Community College	\$9,703,158	\$2,417	\$1,245	\$8,643,366	\$2,415	\$1,150
Hinds Community College	\$17,228,439	\$2,496	\$1,782	\$17,490,350	\$2,500	\$1,354
Joliet Junior College	\$3,317,342	\$1,867	\$411	\$3,246,124	\$1,869	\$411
Kirkwood Community College	\$10,608,822	\$2,297	\$708	\$11,696,261	\$2,291	\$1,026
Madison Area Technical College	\$4,485,031	\$2,021	\$264	\$4,830,837	\$2,060	\$238
Southeast Community College	\$5,207,843	\$1,693	\$588	\$5,925,450	\$1,755	\$658
Mean	\$6,947,392	\$2,129	\$818	\$7,157,965	\$2,157	\$767
Median	\$4,799,147	\$2,125	\$646	\$5,222,823	\$2,158	\$760

Pell Grant - cont

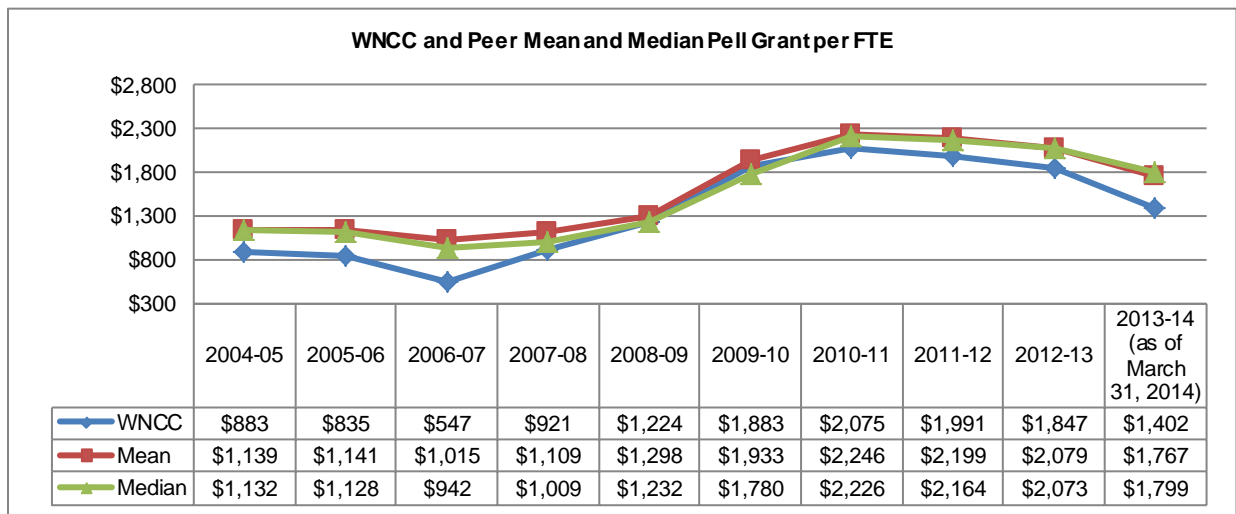
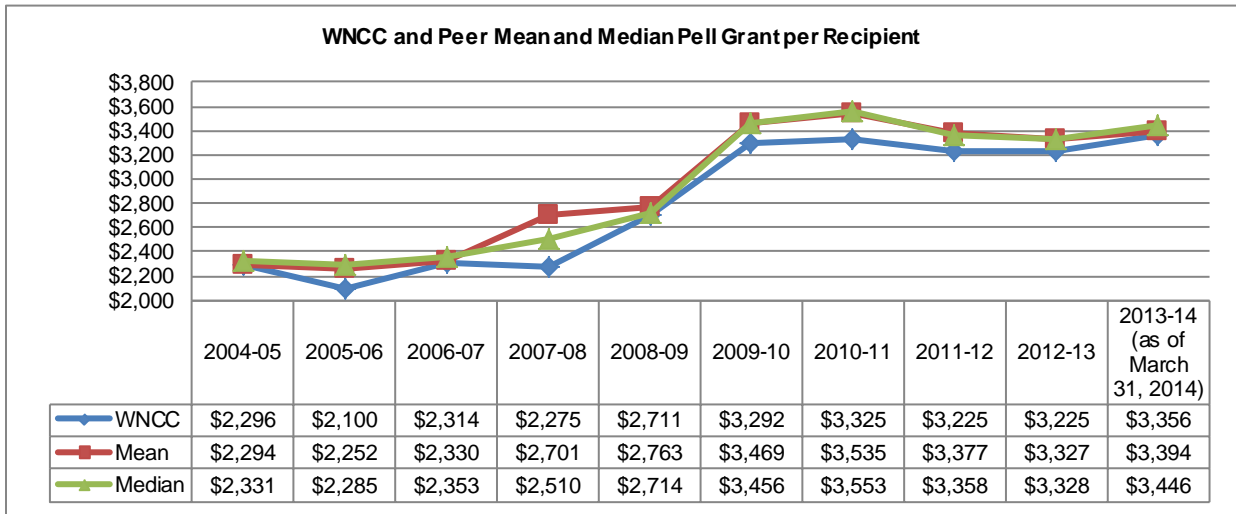
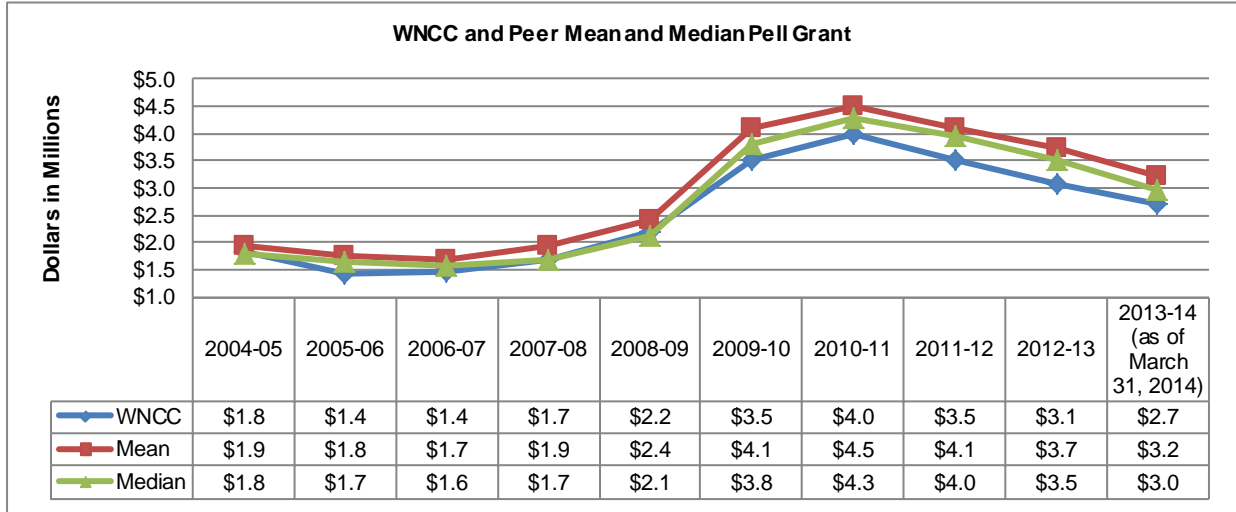

Peer group mean and median are computed excluding data for WNCC; 2013-14 Pell as of March 31, 2014						
Institution	2013-14 Pell Grant	2013-14 Pell Grant per Recipient	2013-14 Pell Grant per FTE	2012-13 Pell Grant	2012-13 Pell Grant per Recipient	2012-13 Pell Grant per FTE
Central Wyoming College	\$1,224,325	\$2,915	\$780	\$1,940,957	\$3,417	\$1,442
Coffeyville Community College	\$2,373,065	\$3,702	\$1,805	\$2,509,650	\$3,495	\$1,908
Dodge City Community College	\$2,706,646	\$3,628	\$1,976	\$2,798,100	\$3,296	\$2,002
Flathead Valley Community College	\$3,519,022	\$3,403	\$1,793	\$4,139,397	\$3,249	\$2,203
Mid Plains Community College	\$2,925,916	\$3,534	\$1,565	\$3,220,074	\$3,272	\$1,722
Rockingham Community College	\$3,356,096	\$3,071	\$2,182	\$4,031,289	\$3,111	\$2,589
Shaw nee Community College	\$3,009,819	\$3,370	\$1,676	\$3,832,918	\$3,327	\$2,145
Southeastern Community College	\$4,964,862	\$3,319	\$2,230	\$5,738,591	\$3,372	\$2,549
Southeastern Illinois College	\$2,617,254	\$3,508	\$1,780	\$2,896,839	\$3,330	\$1,967
Surry Community College	\$5,387,871	\$3,490	\$1,882	\$6,086,329	\$3,404	\$2,266
Western Nebraska Community College	\$2,704,619	\$3,356	\$1,402	\$3,073,515	\$3,225	\$1,847
Mean	\$3,208,488	\$3,394	\$1,767	\$3,719,414	\$3,327	\$2,079
Median	\$2,967,867	\$3,446	\$1,799	\$3,526,496	\$3,328	\$2,073
Institution	2011-12 Pell Grant	2011-12 Pell Grant per Recipient	2011-12 Pell Grant per FTE	2010-11 Pell Grant	2010-11 Pell Grant per Recipient	2010-11 Pell Grant per FTE
Central Wyoming College	\$2,266,244	\$3,408	\$1,606	\$2,322,811	\$3,262	\$1,607
Coffeyville Community College	\$2,999,968	\$3,632	\$2,058	\$3,089,920	\$3,468	\$2,003
Dodge City Community College	\$3,115,797	\$3,413	\$2,110	\$3,190,545	\$3,651	\$2,348
Flathead Valley Community College	\$4,622,663	\$3,357	\$2,418	\$5,080,393	\$3,506	\$2,411
Mid Plains Community College	\$3,300,041	\$3,357	\$1,720	\$3,419,460	\$3,558	\$1,929
Rockingham Community College	\$4,707,263	\$3,089	\$2,685	\$5,739,931	\$3,402	\$2,609
Shaw nee Community College	\$4,643,534	\$3,333	\$2,450	\$5,230,766	\$3,549	\$2,592
Southeastern Community College	\$6,421,271	\$3,344	\$2,724	\$7,709,664	\$3,601	\$2,860
Southeastern Illinois College	\$2,936,206	\$3,360	\$1,997	\$3,512,636	\$3,629	\$2,105
Surry Community College	\$6,140,668	\$3,473	\$2,219	\$5,749,177	\$3,726	\$1,996
Western Nebraska Community College	\$3,518,864	\$3,225	\$1,991	\$3,986,756	\$3,325	\$2,075
Mean	\$4,115,365	\$3,377	\$2,199	\$4,504,530	\$3,535	\$2,246
Median	\$3,961,352	\$3,358	\$2,164	\$4,296,515	\$3,553	\$2,226

Institution	2009-10 Pell Grant	2009-10 Pell Grant per Recipient	2009-10 Pell Grant per FTE	2008-09 Pell Grant	2008-09 Pell Grant per Recipient	2008-09 Pell Grant per FTE
Central Wyoming College	\$2,060,292	\$3,255	\$1,427	\$1,215,323	\$2,701	\$974
Coffeyville Community College	\$2,702,901	\$3,474	\$1,779	\$1,726,797	\$2,902	\$1,249
Dodge City Community College	\$2,233,237	\$3,550	\$1,781	\$1,241,783	\$2,653	\$1,157
Flathead Valley Community College	\$4,200,851	\$3,438	\$2,024	\$1,898,084	\$2,604	\$1,256
Mid Plains Community College	\$2,925,004	\$3,429	\$1,659	\$1,847,732	\$2,713	\$1,124
Rockingham Community College	\$4,803,910	\$3,374	\$2,178	\$2,519,499	\$2,652	\$1,327
Shaw nee Community College	\$5,462,048	\$3,437	\$2,324	\$3,496,180	\$2,714	\$1,727
Southeastern Community College	\$7,798,760	\$3,535	\$2,713	\$4,566,352	\$2,820	\$1,807
Southeastern Illinois College	\$3,435,097	\$3,586	\$1,719	\$2,335,678	\$3,049	\$1,215
Surry Community College	\$5,214,562	\$3,609	\$1,725	\$3,234,659	\$2,820	\$1,145
Western Nebraska Community College	\$3,528,560	\$3,292	\$1,883	\$2,207,086	\$2,711	\$1,224
Mean	\$4,083,666	\$3,469	\$1,933	\$2,408,209	\$2,763	\$1,298
Median	\$3,817,974	\$3,456	\$1,780	\$2,116,881	\$2,714	\$1,232

Institution	2007-08 Pell Grant	2007-08 Pell Grant per Recipient	2007-08 Pell Grant per FTE	2006-07 Pell Grant	2006-07 Pell Grant per Recipient	2006-07 Pell Grant per FTE
Central Wyoming College	\$1,078,181	\$2,467	\$939	\$979,854	\$2,355	\$969
Coffeyville Community College	\$1,267,859	\$2,406	\$1,023	\$1,311,773	\$2,434	\$1,169
Dodge City Community College	\$1,027,579	\$2,424	\$930	\$1,041,555	\$2,351	\$914
Flathead Valley Community College	\$1,328,185	\$2,433	\$1,086	\$1,121,241	\$2,220	\$899
Mid Plains Community College	\$1,598,239	\$4,593	\$1,009	\$1,590,170	\$2,359	\$990
Rockingham Community College	\$1,766,018	\$2,423	\$1,009	\$1,557,022	\$2,286	\$879
Shaw nee Community College	\$3,133,041	\$2,553	\$1,682	\$2,609,670	\$2,305	\$1,438
Southeastern Community College	\$3,859,322	\$2,576	\$1,564	\$3,333,050	\$2,366	\$1,364
Southeastern Illinois College	\$1,858,930	\$2,582	\$980	\$1,637,464	\$2,437	\$798
Surry Community College	\$2,432,797	\$2,555	\$865	\$1,839,978	\$2,183	\$734
Western Nebraska Community College	\$1,667,659	\$2,275	\$921	\$1,448,739	\$2,314	\$547
Mean	\$1,935,015	\$2,701	\$1,109	\$1,702,178	\$2,330	\$1,015
Median	\$1,682,129	\$2,510	\$1,009	\$1,573,596	\$2,353	\$942

Institution	2005-06 Pell Grant	2005-06 Pell Grant per Recipient	2005-06 Pell Grant per FTE	2004-05 Pell Grant	2004-05 Pell Grant per Recipient	2004-05 Pell Grant per FTE
Central Wyoming College	\$1,117,112	\$2,289	\$1,119	\$1,398,050	\$2,398	\$1,297
Coffeyville Community College	\$1,224,382	\$2,373	\$1,136	\$1,359,443	\$2,485	\$1,235
Dodge City Community College	\$983,899	\$2,283	\$874	\$1,243,305	\$2,298	\$988
Flathead Valley Community College	\$1,270,233	\$2,201	\$1,019	\$1,488,464	\$2,205	\$1,029
Mid Plains Community College	\$1,706,607	\$2,288	\$1,171	\$1,906,867	\$2,317	\$1,335
Rockingham Community College	\$1,615,700	\$2,175	\$926	\$1,747,210	\$2,006	\$972
Shawnee Community College	\$2,685,924	\$2,253	\$1,513	\$2,740,517	\$2,381	\$1,544
Southeastern Community College	\$3,444,414	\$2,340	\$1,374	\$3,647,987	\$2,344	\$1,456
Southeastern Illinois College	\$1,695,978	\$2,382	\$796	\$1,804,882	\$2,500	\$780
Surry Community College	\$1,876,131	\$1,940	\$1,487	\$2,064,793	\$2,009	\$753
Western Nebraska Community College	\$1,443,018	\$2,100	\$835	\$1,816,392	\$2,296	\$883
Mean	\$1,762,038	\$2,252	\$1,141	\$1,940,152	\$2,294	\$1,139
Median	\$1,655,839	\$2,285	\$1,128	\$1,776,046	\$2,331	\$1,132

Student Loans

Subsidized

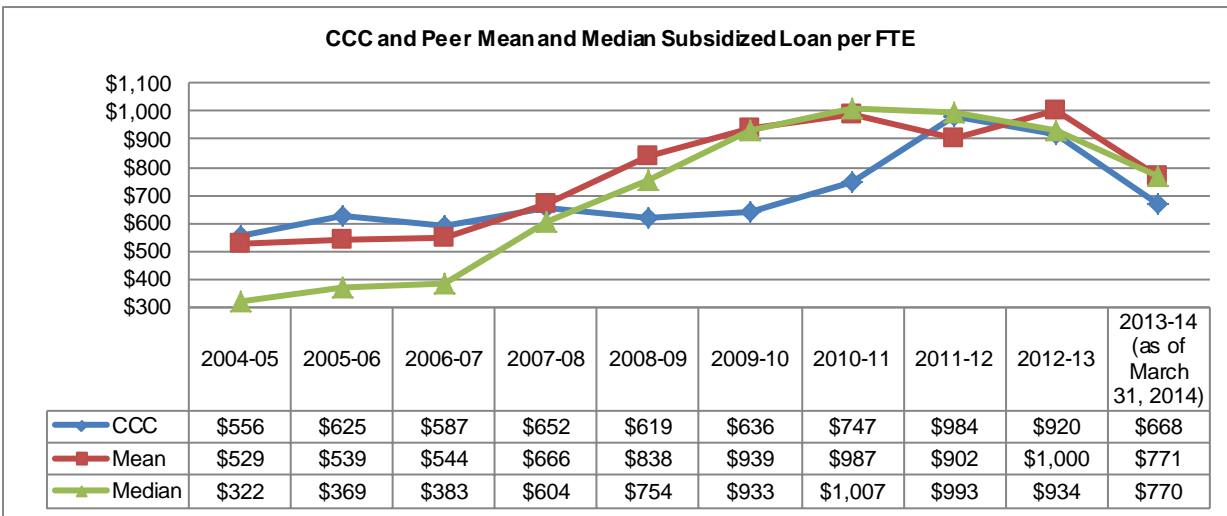
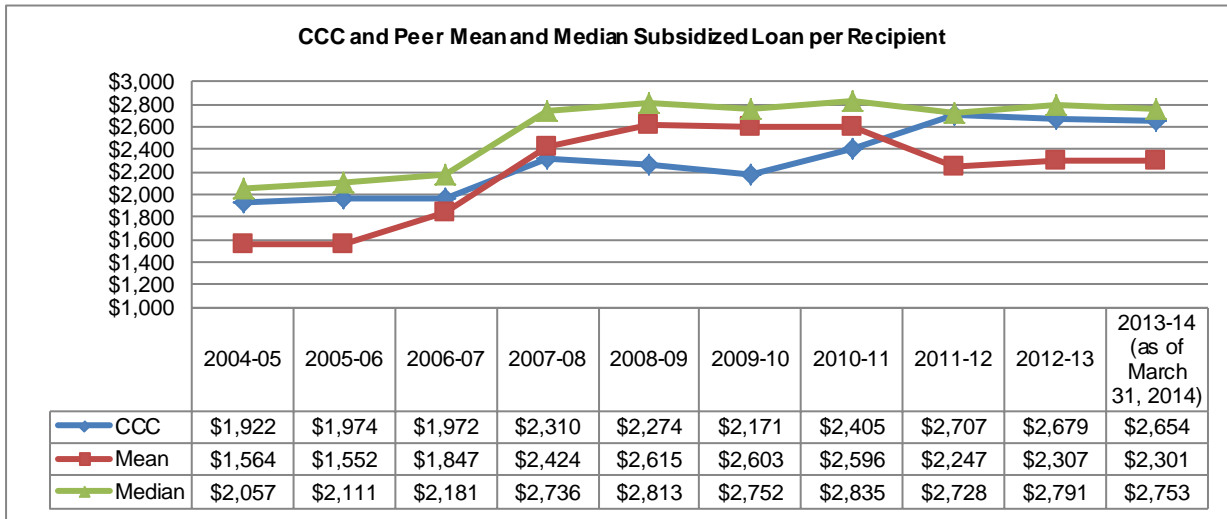
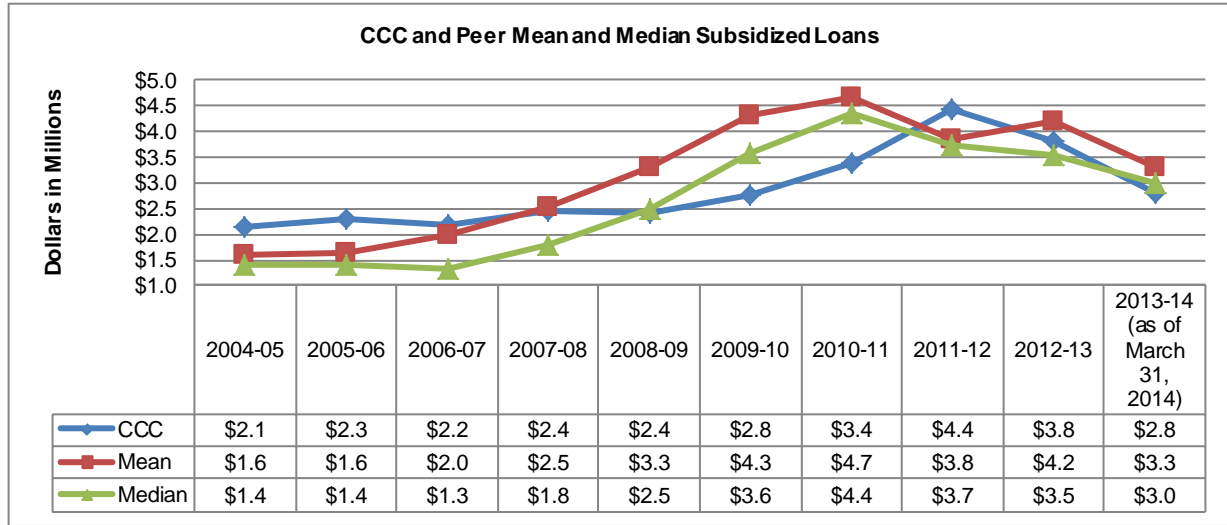

Peer group mean and median are computed excluding data for CCC; 2013-14 Loans as of March 31, 2014						
Institution	2013-14 Sub Loans	2013-14 Sub Loans per Recipient	2013-14 Sub Loans per FTE	2012-13 Sub Loans	2012-13 Sub Loans per Recipient	2012-13 Sub Loans per FTE
Black Hawk College	\$1,633,897	\$2,623	\$334	\$1,951,795	\$2,522	\$384
Central Carolina Community College	\$5,064,535	\$2,997	\$1,493	\$5,547,770	\$2,793	\$1,510
Central Community College	\$2,815,755	\$2,654	\$668	\$3,827,793	\$2,679	\$920
Eastern Arizona College	\$0	\$0	\$0	\$0	\$0	\$0
Hutchinson Community College	\$3,621,179	\$2,966	\$905	\$4,358,862	\$2,885	\$1,044
Indian Hills Community College	\$5,168,840	\$2,516	\$1,173	\$8,165,237	\$2,892	\$2,024
low a Central Community College	\$7,476,949	\$2,703	\$1,567	\$8,576,613	\$2,703	\$1,832
Jackson Community College	\$6,417,865	\$3,112	\$1,395	\$8,262,528	\$3,050	\$1,940
Laramie County Community College	\$2,340,185	\$2,803	\$634	\$2,710,375	\$2,788	\$824
Paris Junior College	\$0	\$0	\$0	\$0	\$0	\$0
Shasta College	\$1,416,230	\$3,294	\$206	\$2,482,805	\$3,434	\$440
Mean	\$3,313,968	\$2,301	\$771	\$4,205,599	\$2,307	\$1,000
Median	\$2,980,682	\$2,753	\$770	\$3,534,619	\$2,791	\$934

Institution	2011-12 Sub Loans	2011-12 Sub Loans per Recipient	2011-12 Sub Loans per FTE	2010-11 Sub Loans	2010-11 Sub Loans per Recipient	2010-11 Sub Loans per FTE
Black Hawk College	\$1,593,982	\$2,232	\$303	\$1,150,368	\$2,269	\$214
Central Carolina Community College	\$4,650,469	\$2,506	\$1,248	\$4,346,483	\$2,710	\$1,046
Central Community College	\$4,414,791	\$2,707	\$984	\$3,395,238	\$2,405	\$747
Eastern Arizona College	\$0	\$0	\$0	\$0	\$0	\$0
Hutchinson Community College	\$4,687,618	\$2,897	\$1,165	\$4,383,848	\$2,988	\$1,095
Indian Hills Community College	\$9,082,593	\$2,936	\$2,159	\$10,535,187	\$3,080	\$2,260
low a Central Community College	\$7,424,134	\$2,589	\$1,555	\$8,520,608	\$2,722	\$1,762
Jackson Community College	\$0	\$0	\$0	\$9,111,874	\$2,939	\$1,607
Laramie County Community College	\$2,816,399	\$2,868	\$821	\$2,011,629	\$2,775	\$577
Paris Junior College	\$6,128,199	\$2,939	\$1,410	\$4,541,396	\$2,894	\$968
Shasta College	\$2,085,048	\$3,504	\$356	\$2,105,438	\$3,581	\$337
Mean	\$3,846,844	\$2,247	\$902	\$4,670,683	\$2,596	\$987
Median	\$3,733,434	\$2,728	\$993	\$4,365,166	\$2,835	\$1,007

Institution	2009-10 Sub Loans	2009-10 Sub Loans per Recipient	2009-10 Sub Loans per FTE	2008-09 Sub Loans	2008-09 Sub Loans per Recipient	2008-09 Sub Loans per FTE
Black Hawk College	\$1,067,756	\$2,311	\$204	\$1,248,511	\$2,438	\$260
Central Carolina Community College	\$3,669,580	\$2,625	\$966	\$2,346,561	\$2,640	\$718
Central Community College	\$2,780,822	\$2,171	\$636	\$2,401,059	\$2,274	\$619
Eastern Arizona College	\$0	\$0	\$0	\$0	\$0	\$0
Hutchinson Community College	\$3,456,061	\$2,760	\$900	\$2,667,852	\$2,814	\$790
Indian Hills Community College	\$9,799,384	\$3,107	\$2,168	\$7,646,752	\$3,107	\$2,011
Lowell Central Community College	\$7,510,310	\$2,743	\$1,662	\$6,352,760	\$2,812	\$1,553
Jackson Community College	\$9,698,637	\$3,362	\$1,654	\$6,664,443	\$3,366	\$1,388
Laramie County Community College	\$1,819,902	\$2,641	\$544	\$1,523,089	\$2,560	\$490
Paris Junior College	\$4,222,657	\$3,014	\$996	\$2,933,626	\$2,969	\$874
Shasta College	\$1,946,861	\$3,464	\$300	\$1,851,094	\$3,447	\$295
Mean	\$4,319,115	\$2,603	\$939	\$3,323,469	\$2,615	\$838
Median	\$3,562,821	\$2,752	\$933	\$2,507,207	\$2,813	\$754

Institution	2007-08 Sub Loans	2007-08 Sub Loans per Recipient	2007-08 Sub Loans per FTE	2006-07 Sub Loans	2006-07 Sub Loans per Recipient	2006-07 Sub Loans per FTE
Black Hawk College	\$1,579,465	\$2,225	\$325	\$1,277,408	\$1,924	\$259
Central Carolina Community College	\$0	\$0	\$0	\$1,045,476	\$2,178	\$285
Central Community College	\$2,446,810	\$2,310	\$652	\$2,163,757	\$1,972	\$587
Eastern Arizona College	\$1,750	\$1,750	\$1	\$0	\$0	\$0
Hutchinson Community College	\$2,507,115	\$2,673	\$777	\$2,211,250	\$2,254	\$694
Indian Hills Community College	\$6,112,435	\$3,038	\$1,670	\$6,049,626	\$2,923	\$1,685
Lowell Central Community College	\$5,952,878	\$2,851	\$1,521	\$4,057,835	\$2,184	\$1,176
Jackson Community College	\$3,801,484	\$2,799	\$866	\$2,570,189	\$2,220	\$634
Laramie County Community College	\$1,629,177	\$2,658	\$555	\$1,412,743	\$2,118	\$482
Paris Junior College	\$1,974,165	\$2,874	\$653	\$0	\$0	\$0
Shasta College	\$1,637,349	\$3,376	\$298	\$1,198,121	\$2,674	\$224
Mean	\$2,519,582	\$2,424	\$666	\$1,982,265	\$1,847	\$544
Median	\$1,805,757	\$2,736	\$604	\$1,345,076	\$2,181	\$383

Institution	2005-06 Sub Loans	2005-06 Sub Loans per Recipient	2005-06 Sub Loans per FTE	2004-05 Sub Loans	2004-05 Sub Loans per Recipient	2004-05 Sub Loans per FTE
Black Hawk College	\$1,202,929	\$1,809	\$237	\$1,242,420	\$1,882	\$239
Central Carolina Community College	\$0	\$0	\$0	\$0	\$0	\$0
Central Community College	\$2,300,220	\$1,974	\$625	\$2,146,899	\$1,922	\$556
Eastern Arizona College	\$0	\$0	\$0	\$0	\$0	\$0
Hutchinson Community College	\$2,252,507	\$2,217	\$703	\$1,997,256	\$2,325	\$639
Indian Hills Community College	\$4,632,037	\$2,343	\$2,072	\$4,681,631	\$2,360	\$2,072
Lowell Central Community College	\$3,792,495	\$2,214	\$1,109	\$3,898,618	\$2,232	\$1,188
Jackson Community College	\$1,813,365	\$2,044	\$494	\$1,411,189	\$2,054	\$387
Laramie County Community College	\$1,482,578	\$2,177	\$533	\$1,391,937	\$2,059	\$508
Paris Junior College	\$0	\$0	\$0	\$0	\$0	\$0
Shasta College	\$1,301,899	\$2,712	\$244	\$1,402,729	\$2,729	\$258
Mean	\$1,647,781	\$1,552	\$539	\$1,602,578	\$1,564	\$529
Median	\$1,392,239	\$2,111	\$369	\$1,397,333	\$2,057	\$322

Unsubsidized

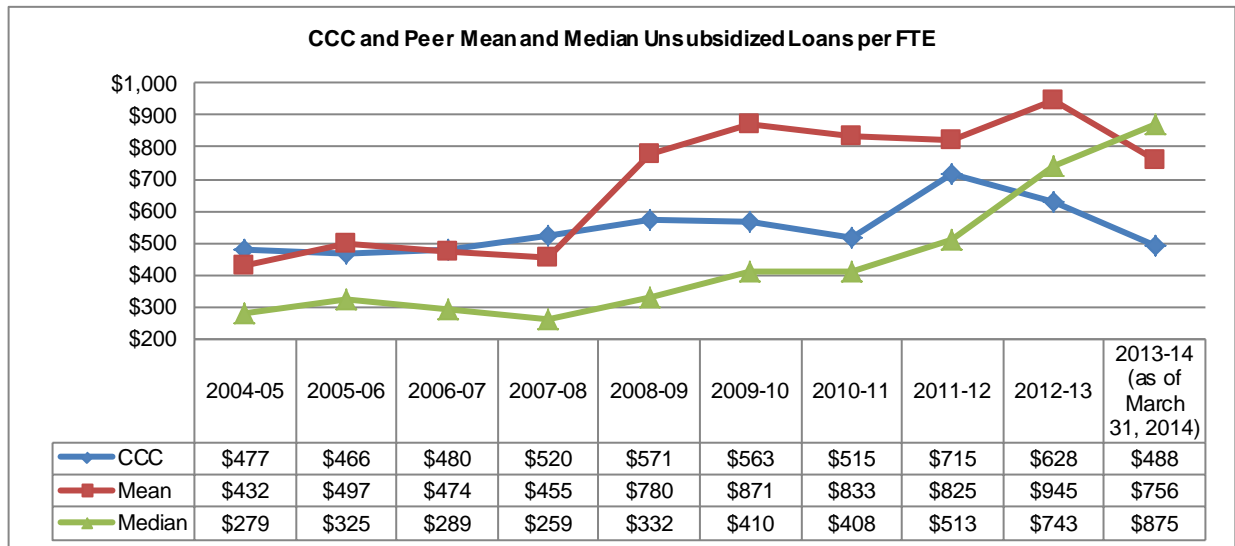
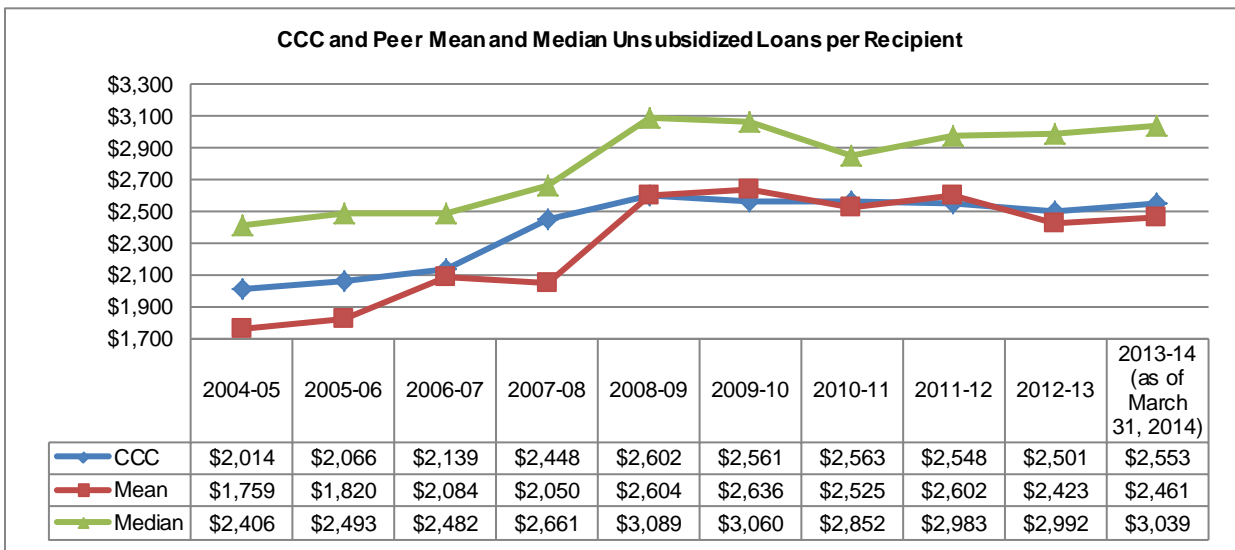
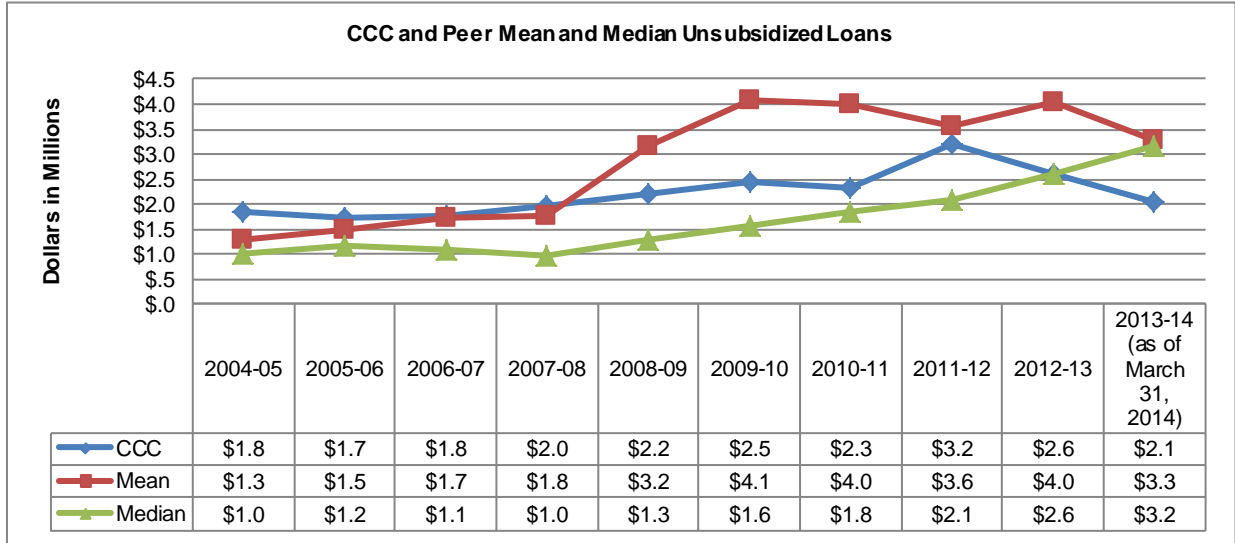

Peer group mean and median are computed excluding data for CCC; 2013-14 Loans as of March 31, 2014

Institution	2013-14 Unsub Loans	2013-14 Unsub Loans per Recipient	2013-14 Unsub Loans per FTE	2012-13 Unsub Loans	2012-13 Unsub Loans per Recipient	2012-13 Unsub Loans per FTE
Black Hawk College	\$1,334,023	\$2,324	\$273	\$1,560,686	\$2,340	\$307
Central Carolina Community College	\$3,170,237	\$3,117	\$934	\$3,412,466	\$2,774	\$929
Central Community College	\$2,058,067	\$2,553	\$488	\$2,613,096	\$2,501	\$628
Eastern Arizona College	\$0	\$0	\$0	\$0	\$0	\$0
Hutchinson Community College	\$3,594,257	\$3,109	\$899	\$4,316,352	\$2,993	\$1,034
Indian Hills Community College	\$5,817,782	\$2,970	\$1,321	\$8,944,287	\$3,430	\$2,217
Iowa Central Community College	\$9,076,432	\$3,332	\$1,902	\$10,937,977	\$3,454	\$2,336
Jackson Community College	\$5,734,587	\$2,944	\$1,246	\$7,646,291	\$2,992	\$1,796
Laramie County Community College	\$3,139,186	\$3,488	\$850	\$1,830,438	\$3,041	\$557
Paris Junior College	\$0	\$0	\$0	\$0	\$0	\$0
Shasta College	\$953,931	\$3,324	\$139	\$1,553,228	\$3,209	\$275
Mean	\$3,282,044	\$2,461	\$756	\$4,020,173	\$2,423	\$945
Median	\$3,154,712	\$3,039	\$875	\$2,621,452	\$2,992	\$743

Institution	2011-12 Unsub Loans	2011-12 Unsub Loans per Recipient	2011-12 Unsub Loans per FTE	2010-11 Unsub Loans	2010-11 Unsub Loans per Recipient	2010-11 Unsub Loans per FTE
Black Hawk College	\$740,566	\$2,231	\$141	\$607,147	\$2,161	\$113
Central Carolina Community College	\$2,427,084	\$2,492	\$652	\$2,181,779	\$3,618	\$525
Central Community College	\$3,208,131	\$2,548	\$715	\$2,342,218	\$2,563	\$515
Eastern Arizona College	\$0	\$0	\$0	\$0	\$0	\$0
Hutchinson Community College	\$4,376,982	\$2,922	\$1,088	\$4,027,709	\$2,885	\$1,006
Indian Hills Community College	\$10,032,529	\$3,457	\$2,385	\$11,895,776	\$3,676	\$2,552
Iowa Central Community College	\$9,066,441	\$3,102	\$1,899	\$10,146,273	\$3,292	\$2,098
Jackson Community College	\$0	\$0	\$0	\$8,530,328	\$2,793	\$1,504
Laramie County Community College	\$1,281,264	\$3,043	\$373	\$1,015,031	\$2,820	\$291
Paris Junior College	\$6,106,433	\$4,633	\$1,405	\$0	\$0	\$0
Shasta College	\$1,778,826	\$4,137	\$304	\$1,489,173	\$4,003	\$239
Mean	\$3,581,013	\$2,602	\$825	\$3,989,322	\$2,525	\$833
Median	\$2,102,955	\$2,983	\$513	\$1,835,476	\$2,852	\$408

Institution	2009-10	2009-10	2009-10	2008-09	2008-09	2008-09
	Unsub Loans	Unsub Loans per Recipient	Unsub Loans per FTE	Unsub Loans	Unsub Loans per Recipient	Unsub Loans per FTE
Black Hawk College	\$645,953	\$2,392	\$123	\$704,432	\$2,364	\$147
Central Carolina Community College	\$1,776,255	\$2,586	\$468	\$967,678	\$2,413	\$296
Central Community College	\$2,460,919	\$2,561	\$563	\$2,214,343	\$2,602	\$571
Eastern Arizona College	\$0	\$0	\$0	\$0	\$0	\$0
Hutchinson Community College	\$3,991,728	\$3,087	\$1,040	\$3,131,980	\$3,346	\$928
Indian Hills Community College	\$11,106,320	\$3,737	\$2,457	\$8,338,365	\$3,614	\$2,193
Iowa Central Community College	\$9,901,899	\$3,545	\$2,192	\$8,350,761	\$3,589	\$2,042
Jackson Community College	\$10,960,477	\$4,113	\$1,869	\$7,677,434	\$4,114	\$1,598
Laramie County Community College	\$1,176,954	\$3,033	\$352	\$1,141,495	\$2,832	\$367
Paris Junior College	\$0	\$0	\$0	\$0	\$0	\$0
Shasta College	\$1,387,599	\$3,865	\$214	\$1,411,405	\$3,764	\$225
Mean	\$4,094,719	\$2,636	\$871	\$3,172,355	\$2,604	\$780
Median	\$1,581,927	\$3,060	\$410	\$1,276,450	\$3,089	\$332

Institution	2007-08	2007-08	2007-08	2006-07	2006-07	2006-07
	Unsub Loans	Unsub Loans per Recipient	Unsub Loans per FTE	Unsub Loans	Unsub Loans per Recipient	Unsub Loans per FTE
Black Hawk College	\$714,248	\$2,297	\$147	\$498,015	\$1,858	\$101
Central Carolina Community College	\$1,909	\$955	\$1	\$357,536	\$2,116	\$98
Central Community College	\$1,950,856	\$2,448	\$520	\$1,770,999	\$2,139	\$480
Eastern Arizona College	\$0	\$0	\$0	\$0	\$0	\$0
Hutchinson Community College	\$2,077,541	\$2,636	\$644	\$2,081,817	\$2,561	\$654
Indian Hills Community College	\$4,255,194	\$2,965	\$1,163	\$5,094,378	\$3,405	\$1,419
Iowa Central Community College	\$5,104,002	\$3,112	\$1,304	\$4,189,627	\$2,868	\$1,214
Jackson Community College	\$3,397,603	\$2,870	\$774	\$2,734,638	\$2,530	\$674
Laramie County Community College	\$1,031,507	\$2,686	\$351	\$1,142,043	\$2,435	\$389
Paris Junior College	\$0	\$0	\$0	\$0	\$0	\$0
Shasta College	\$922,046	\$2,974	\$168	\$1,004,972	\$3,064	\$188
Mean	\$1,750,405	\$2,050	\$455	\$1,710,303	\$2,084	\$474
Median	\$976,777	\$2,661	\$259	\$1,073,508	\$2,482	\$289

Institution	2005-06	2005-06	2005-06	2004-05	2004-05	2004-05
	Unsub Loans	Unsub Loans per Recipient	Unsub Loans per FTE	Unsub Loans	Unsub Loans per Recipient	Unsub Loans per FTE
Black Hawk College	\$552,348	\$1,866	\$109	\$456,364	\$1,684	\$88
Central Carolina Community College	\$0	\$0	\$0	\$0	\$0	\$0
Central Community College	\$1,715,057	\$2,066	\$466	\$1,839,162	\$2,014	\$477
Eastern Arizona College	\$0	\$0	\$0	\$0	\$0	\$0
Hutchinson Community College	\$2,175,719	\$2,527	\$679	\$1,708,140	\$2,426	\$546
Indian Hills Community College	\$4,172,039	\$2,980	\$1,867	\$3,688,044	\$2,811	\$1,632
Iowa Central Community College	\$3,633,458	\$2,817	\$1,063	\$3,424,441	\$2,849	\$1,044
Jackson Community College	\$2,211,867	\$2,545	\$603	\$1,649,939	\$2,511	\$452
Laramie County Community College	\$1,261,316	\$2,459	\$454	\$988,074	\$2,387	\$361
Paris Junior College	\$0	\$0	\$0	\$0	\$0	\$0
Shasta College	\$1,050,482	\$3,010	\$197	\$1,066,566	\$2,922	\$196
Mean	\$1,505,723	\$1,820	\$497	\$1,298,157	\$1,759	\$432
Median	\$1,155,899	\$2,493	\$325	\$1,027,320	\$2,406	\$279

Subsidized and Unsubsidized

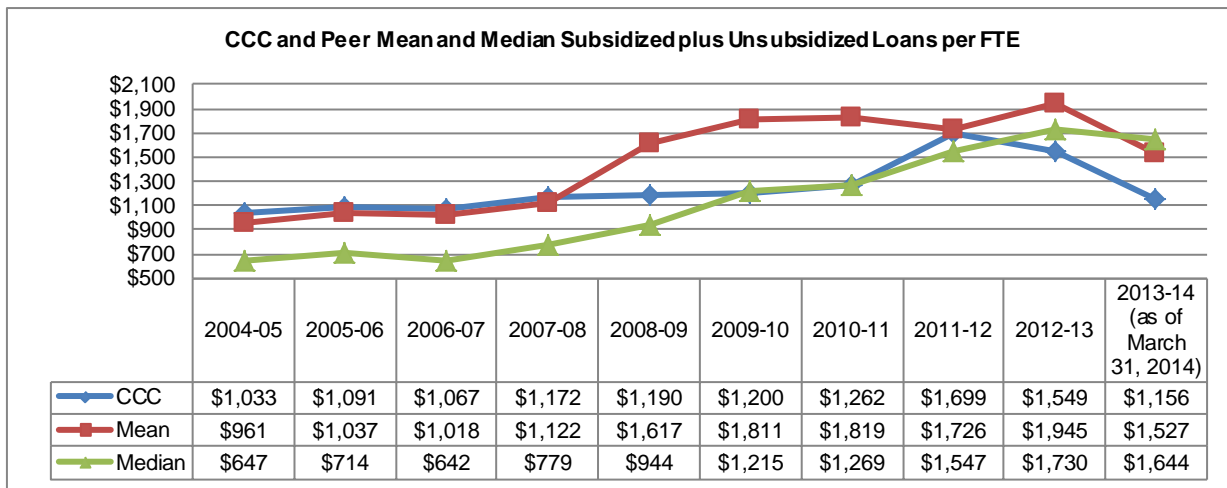
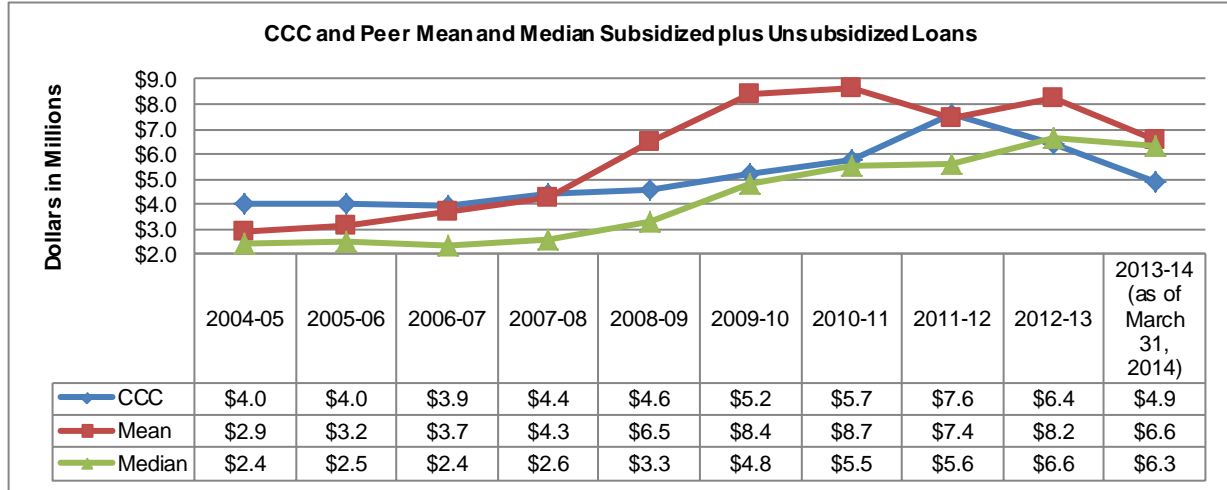

Peer group mean and median are computed excluding data for CCC;
2013-14 Loans as of March 31, 2014

Institution	2013-14 Sub+Unsub Loans	2013-14 Sub+Unsub Loans per FTE	2012-13 Sub+Unsub Loans	2012-13 Sub+Unsub Loans per FTE
Black Hawk College	\$2,967,920	\$607	\$3,512,481	\$691
Central Carolina Community College	\$8,234,772	\$2,427	\$8,960,236	\$2,438
Central Community College	\$4,873,822	\$1,156	\$6,440,889	\$1,549
Eastern Arizona College	\$0	\$0	\$0	\$0
Hutchinson Community College	\$7,215,436	\$1,804	\$8,675,214	\$2,078
Indian Hills Community College	\$10,986,622	\$2,494	\$17,109,524	\$4,241
Iowa Central Community College	\$16,553,381	\$3,468	\$19,514,590	\$4,168
Jackson Community College	\$12,152,452	\$2,641	\$15,908,819	\$3,736
Laramie County Community College	\$5,479,371	\$1,485	\$4,540,813	\$1,381
Paris Junior College	\$0	\$0	\$0	\$0
Shasta College	\$2,370,161	\$344	\$4,036,033	\$715
Mean	\$6,596,012	\$1,527	\$8,225,771	\$1,945
Median	\$6,347,404	\$1,644	\$6,608,014	\$1,730

Institution	2011-12 Sub+Unsub Loans	2011-12 Sub+Unsub Loans per FTE	2010-11 Sub+Unsub Loans	2010-11 Sub+Unsub Loans per FTE
Black Hawk College	\$2,334,548	\$444	\$1,757,515	\$326
Central Carolina Community College	\$7,077,553	\$1,900	\$6,528,262	\$1,570
Central Community College	\$7,622,922	\$1,699	\$5,737,456	\$1,262
Eastern Arizona College	\$0	\$0	\$0	\$0
Hutchinson Community College	\$9,064,600	\$2,253	\$8,411,557	\$2,102
Indian Hills Community College	\$19,115,122	\$4,545	\$22,430,963	\$4,812
Iowa Central Community College	\$16,490,575	\$3,454	\$18,666,881	\$3,859
Jackson Community College	\$0	\$0	\$17,642,202	\$3,111
Laramie County Community College	\$4,097,663	\$1,194	\$3,026,660	\$868
Paris Junior College	\$12,234,632	\$2,815	\$4,541,396	\$968
Shasta College	\$3,863,874	\$659	\$3,594,611	\$576
Mean	\$7,427,857	\$1,726	\$8,660,005	\$1,819
Median	\$5,587,608	\$1,547	\$5,534,829	\$1,269
Institution	2009-10 Sub+Unsub Loans	2009-10 Sub+Unsub Loans per FTE	2008-09 Sub+Unsub Loans	2008-09 Sub+Unsub Loans per FTE
Black Hawk College	\$1,713,709	\$327	\$1,952,943	\$407
Central Carolina Community College	\$5,445,835	\$1,434	\$3,314,239	\$1,014
Central Community College	\$5,241,741	\$1,200	\$4,615,402	\$1,190
Eastern Arizona College	\$0	\$0	\$0	\$0
Hutchinson Community College	\$7,447,789	\$1,940	\$5,799,832	\$1,718
Indian Hills Community College	\$20,905,704	\$4,624	\$15,985,117	\$4,203
Iowa Central Community College	\$17,412,209	\$3,854	\$14,703,521	\$3,595
Jackson Community College	\$20,659,114	\$3,524	\$14,341,877	\$2,986
Laramie County Community College	\$2,996,856	\$896	\$2,664,584	\$857
Paris Junior College	\$4,222,657	\$996	\$2,933,626	\$874
Shasta College	\$3,334,460	\$515	\$3,262,499	\$520
Mean	\$8,413,833	\$1,811	\$6,495,824	\$1,617
Median	\$4,834,246	\$1,215	\$3,288,369	\$944

Institution	2007-08 Sub+Unsub Loans	2007-08 Sub+Unsub Loans per FTE	2006-07 Sub+Unsub Loans	2006-07 Sub+Unsub Loans per FTE
Black Hawk College	\$2,293,713	\$472	\$1,775,423	\$360
Central Carolina Community College	\$1,909	\$1	\$1,403,012	\$383
Central Community College	\$4,397,666	\$1,172	\$3,934,756	\$1,067
Eastern Arizona College	\$1,750	\$1	\$0	\$0
Hutchinson Community College	\$4,584,656	\$1,421	\$4,293,067	\$1,348
Indian Hills Community College	\$10,367,629	\$2,833	\$11,144,004	\$3,103
Iowa Central Community College	\$11,056,880	\$2,826	\$8,247,462	\$2,391
Jackson Community College	\$7,199,087	\$1,639	\$5,304,827	\$1,308
Laramie County Community College	\$2,660,684	\$906	\$2,554,786	\$871
Paris Junior College	\$1,974,165	\$653	\$0	\$0
Shasta College	\$2,559,395	\$466	\$2,203,093	\$413
Mean	\$4,269,987	\$1,122	\$3,692,567	\$1,018
Median	\$2,610,040	\$779	\$2,378,940	\$642

Institution	2005-06 Sub+Unsub Loans	2005-06 Sub+Unsub Loans per FTE	2004-05 Sub+Unsub Loans	2004-05 Sub+Unsub Loans per FTE
Black Hawk College	\$1,755,277	\$346	\$1,698,784	\$326
Central Carolina Community College	\$0	\$0	\$0	\$0
Central Community College	\$4,015,277	\$1,091	\$3,986,061	\$1,033
Eastern Arizona College	\$0	\$0	\$0	\$0
Hutchinson Community College	\$4,428,226	\$1,383	\$3,705,396	\$1,185
Indian Hills Community College	\$8,804,076	\$3,939	\$8,369,675	\$3,703
Iowa Central Community College	\$7,425,953	\$2,172	\$7,323,059	\$2,232
Jackson Community College	\$4,025,232	\$1,097	\$3,061,128	\$839
Laramie County Community College	\$2,743,894	\$987	\$2,380,011	\$869
Paris Junior College	\$0	\$0	\$0	\$0
Shasta College	\$2,352,381	\$441	\$2,469,295	\$455
Mean	\$3,153,504	\$1,037	\$2,900,735	\$961
Median	\$2,548,138	\$714	\$2,424,653	\$647

PLUS

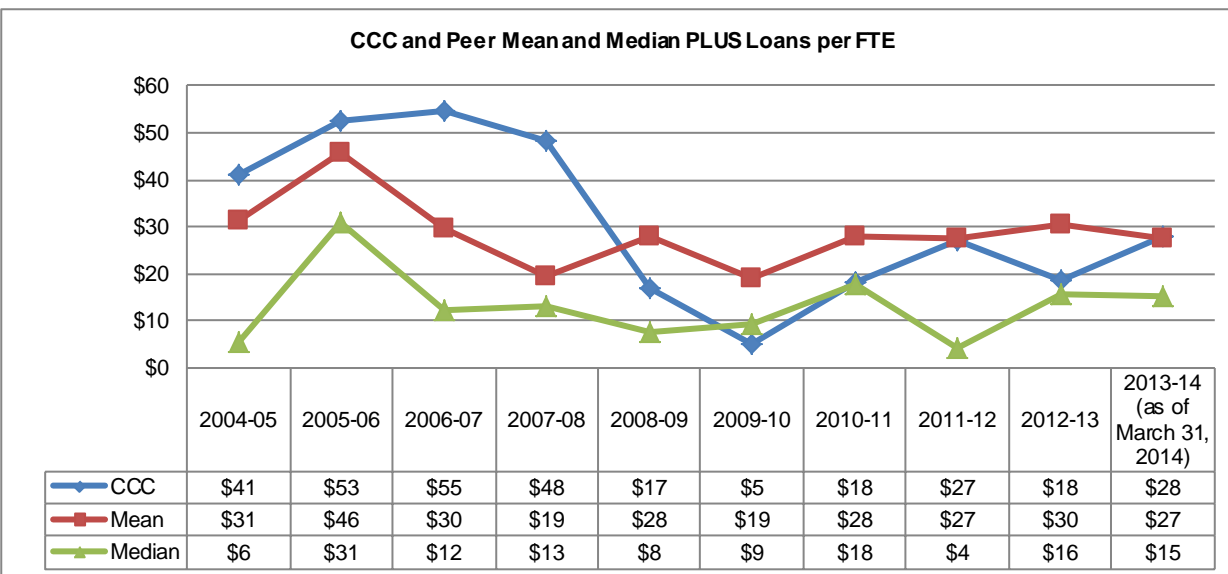
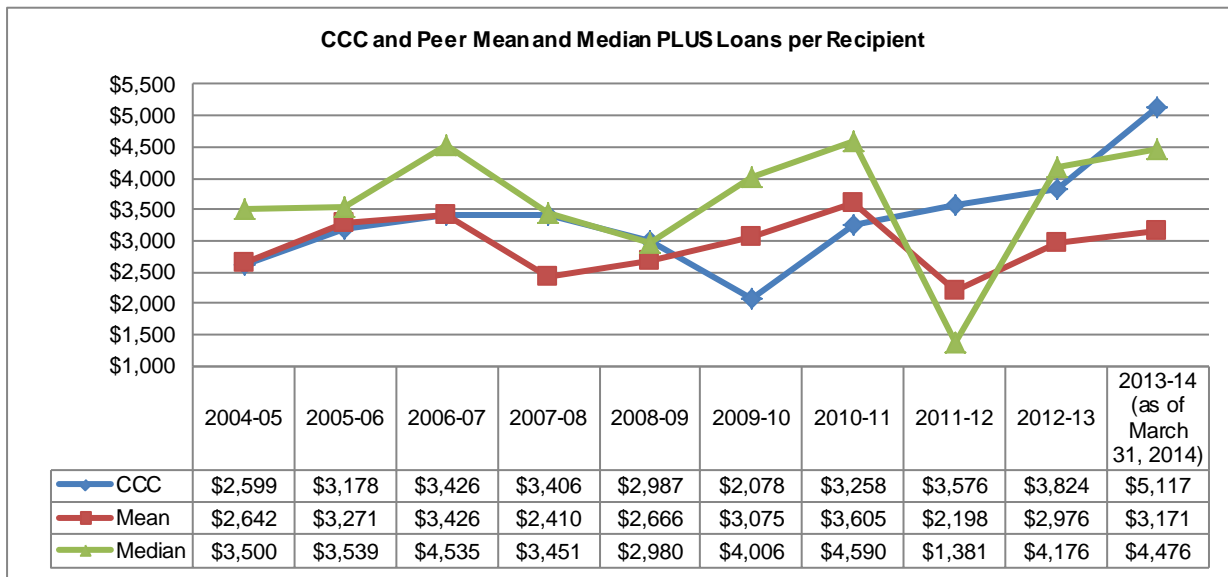
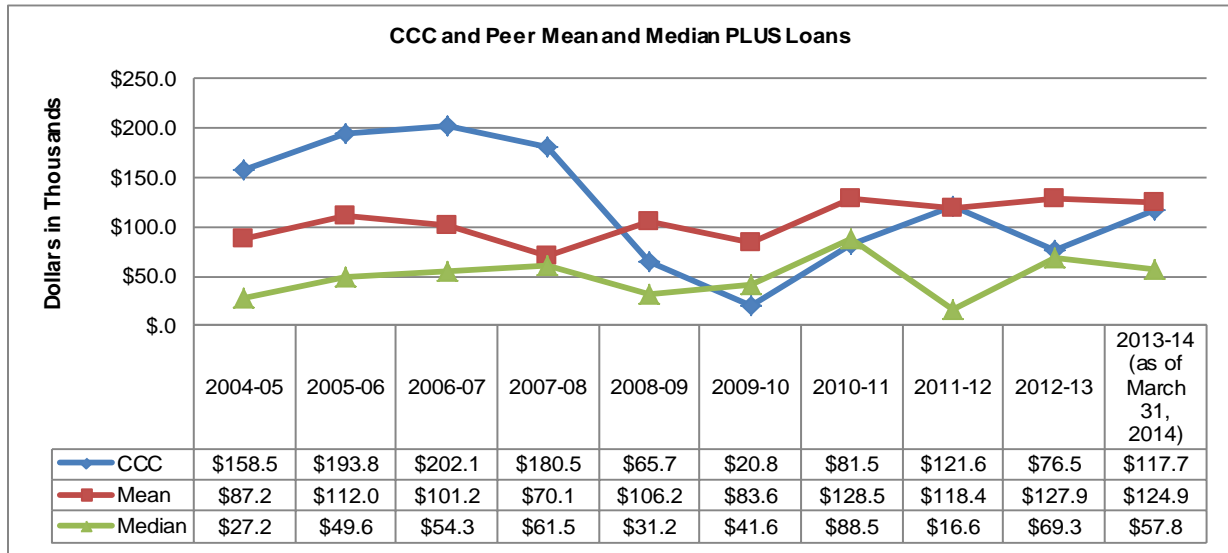

Peer group mean and median are computed excluding data for CCC; 2013-14 Loans as of March 31, 2014

Institution	2013-14		2012-13		2012-13	
	2013-14 PLUS Loans	PLUS Loans per Recipient	2012-13 PLUS Loans	PLUS Loans per Recipient	2012-13 PLUS Loans per FTE	PLUS Loans per FTE
Black Haw k College	\$80,724	\$5,766	\$17	\$49,015	\$4,085	\$10
Central Carolina Community College	\$0	\$0	\$0	\$0	\$0	\$0
Central Community College	\$117,700	\$5,117	\$28	\$76,476	\$3,824	\$18
Eastern Arizona College	\$0	\$0	\$0	\$0	\$0	\$0
Hutchinson Community College	\$63,394	\$4,226	\$16	\$89,622	\$4,268	\$21
Indian Hills Community College	\$371,702	\$5,632	\$84	\$450,473	\$6,529	\$112
low a Central Community College	\$552,986	\$4,726	\$116	\$479,136	\$4,744	\$102
Jackson Community College	\$127,826	\$5,558	\$28	\$91,630	\$5,390	\$22
Laramie County Community College	\$52,245	\$5,805	\$14	\$118,705	\$4,748	\$36
Paris Junior College	\$0	\$0	\$0	\$0	\$0	\$0
Shasta College	\$0	\$0	\$0	\$0	\$0	\$0
Mean	\$124,888	\$3,171	\$27	\$127,858	\$2,976	\$30
Median	\$57,820	\$4,476	\$15	\$69,319	\$4,176	\$16

Institution	2011-12		2010-11		2010-11	
	2011-12 PLUS Loans	PLUS Loans per Recipient	2010-11 PLUS Loans	PLUS Loans per Recipient	2010-11 PLUS Loans per FTE	PLUS Loans per FTE
Black Haw k College	\$69,993	\$4,666	\$13	\$80,862	\$5,391	\$15
Central Carolina Community College	\$0	\$0	\$0	\$10,172	\$5,086	\$2
Central Community College	\$121,575	\$3,576	\$27	\$81,461	\$3,258	\$18
Eastern Arizona College	\$0	\$0	\$0	\$0	\$0	\$0
Hutchinson Community College	\$33,149	\$2,762	\$8	\$96,116	\$3,697	\$24
Indian Hills Community College	\$389,804	\$5,129	\$93	\$427,312	\$5,275	\$92
low a Central Community College	\$502,386	\$3,721	\$105	\$401,204	\$4,094	\$83
Jackson Community College	\$0	\$0	\$0	\$114,354	\$7,147	\$20
Laramie County Community College	\$188,179	\$5,702	\$55	\$155,297	\$5,355	\$45
Paris Junior College	\$0	\$0	\$0	\$0	\$0	\$0
Shasta College	\$0	\$0	\$0	\$0	\$0	\$0
Mean	\$118,351	\$2,198	\$27	\$128,532	\$3,605	\$28
Median	\$16,575	\$1,381	\$4	\$88,489	\$4,590	\$18

Institution	2009-10			2008-09		
	2009-10 PLUS Loans	PLUS Loans per Recipient	PLUS Loans per FTE	2008-09 PLUS Loans	PLUS Loans per Recipient	PLUS Loans per FTE
Black Hawk College	\$34,843	\$3,871	\$7	\$49,181	\$3,783	\$10
Central Carolina Community College	\$5,500	\$5,500	\$1	\$11,900	\$2,975	\$4
Central Community College	\$20,782	\$2,078	\$5	\$65,716	\$2,987	\$17
Eastern Arizona College	\$0	\$0	\$0	\$0	\$0	\$0
Hutchinson Community College	\$48,406	\$3,458	\$13	\$38,545	\$2,965	\$11
Indian Hills Community College	\$386,225	\$5,150	\$85	\$668,921	\$4,955	\$176
Iowa Central Community College	\$178,014	\$4,140	\$39	\$165,665	\$4,477	\$41
Jackson Community College	\$66,595	\$4,162	\$11	\$23,883	\$2,985	\$5
Laramie County Community College	\$116,081	\$4,465	\$35	\$103,882	\$4,517	\$33
Paris Junior College	\$0	\$0	\$0	\$0	\$0	\$0
Shasta College	\$0	\$0	\$0	\$0	\$0	\$0
Mean	\$83,566	\$3,075	\$19	\$106,198	\$2,666	\$28
Median	\$41,625	\$4,006	\$9	\$31,214	\$2,980	\$8

Institution	2007-08			2006-07		
	2007-08 PLUS Loans	PLUS Loans per Recipient	PLUS Loans per FTE	2006-07 PLUS Loans	PLUS Loans per Recipient	PLUS Loans per FTE
Black Hawk College	\$79,288	\$4,664	\$16	\$60,311	\$4,308	\$12
Central Carolina Community College	\$0	\$0	\$0	\$6,000	\$6,000	\$2
Central Community College	\$180,508	\$3,406	\$48	\$202,114	\$3,426	\$55
Eastern Arizona College	\$0	\$0	\$0	\$0	\$0	\$0
Hutchinson Community College	\$91,343	\$3,262	\$28	\$118,023	\$3,278	\$37
Indian Hills Community College	\$230,040	\$3,966	\$63	\$405,598	\$5,633	\$113
Iowa Central Community College	\$121,920	\$4,354	\$31	\$161,878	\$4,761	\$47
Jackson Community College	\$43,683	\$3,640	\$10	\$48,352	\$4,835	\$12
Laramie County Community College	\$134,715	\$4,210	\$46	\$212,203	\$5,441	\$72
Paris Junior College	\$0	\$0	\$0	\$0	\$0	\$0
Shasta College	\$0	\$0	\$0	\$0	\$0	\$0
Mean	\$70,099	\$2,410	\$19	\$101,237	\$3,426	\$30
Median	\$61,486	\$3,451	\$13	\$54,332	\$4,535	\$12

Institution	2005-06		2005-06	2004-05		2004-05
	2005-06 PLUS Loans	PLUS Loans per Recipient	PLUS Loans per FTE	2004-05 PLUS Loans	PLUS Loans per Recipient	PLUS Loans per FTE
Black Hawk College	\$65,955	\$4,122	\$13	\$46,412	\$4,219	\$9
Central Carolina Community College	\$7,500	\$3,750	\$2	\$3,000	\$3,000	\$1
Central Community College	\$193,837	\$3,178	\$53	\$158,537	\$2,599	\$41
Eastern Arizona College	\$0	\$0	\$0	\$0	\$0	\$0
Hutchinson Community College	\$223,034	\$3,329	\$70	\$167,105	\$3,277	\$53
Indian Hills Community College	\$435,796	\$4,737	\$195	\$386,860	\$4,030	\$171
Iowa Central Community College	\$165,175	\$5,005	\$48	\$146,058	\$4,173	\$45
Jackson Community College	\$33,179	\$3,318	\$9	\$8,000	\$4,000	\$2
Laramie County Community College	\$189,740	\$5,271	\$68	\$123,205	\$4,400	\$45
Paris Junior College	\$0	\$0	\$0	\$0	\$0	\$0
Shasta College	\$0	\$0	\$0	\$0	\$0	\$0
Mean	\$112,038	\$3,271	\$46	\$87,207	\$2,642	\$31
Median	\$49,567	\$3,539	\$31	\$27,206	\$3,500	\$6

Student Loans - cont

Subsidized

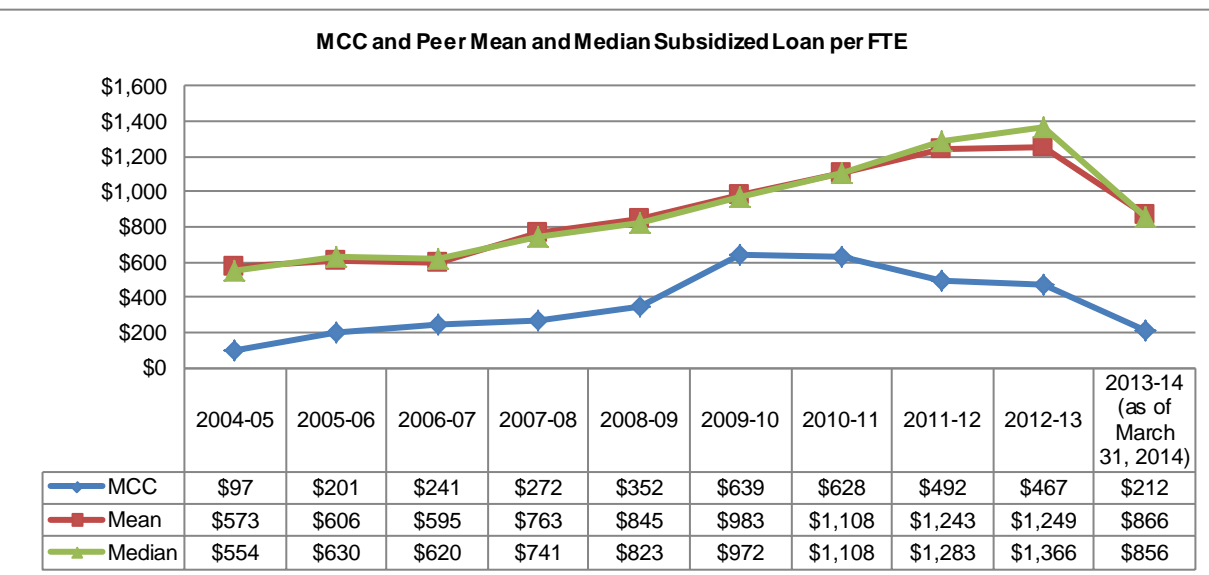
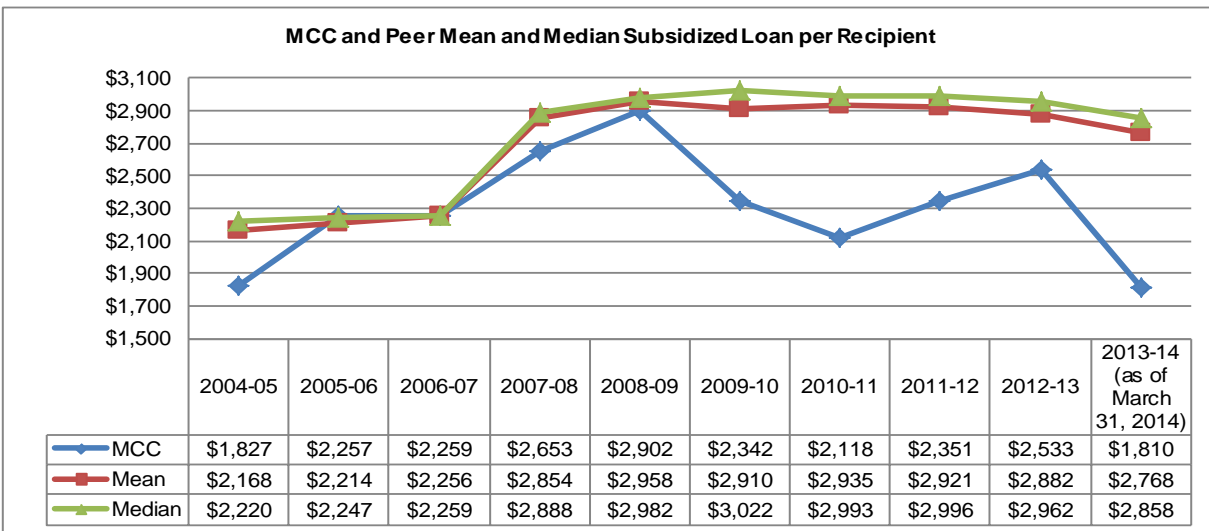
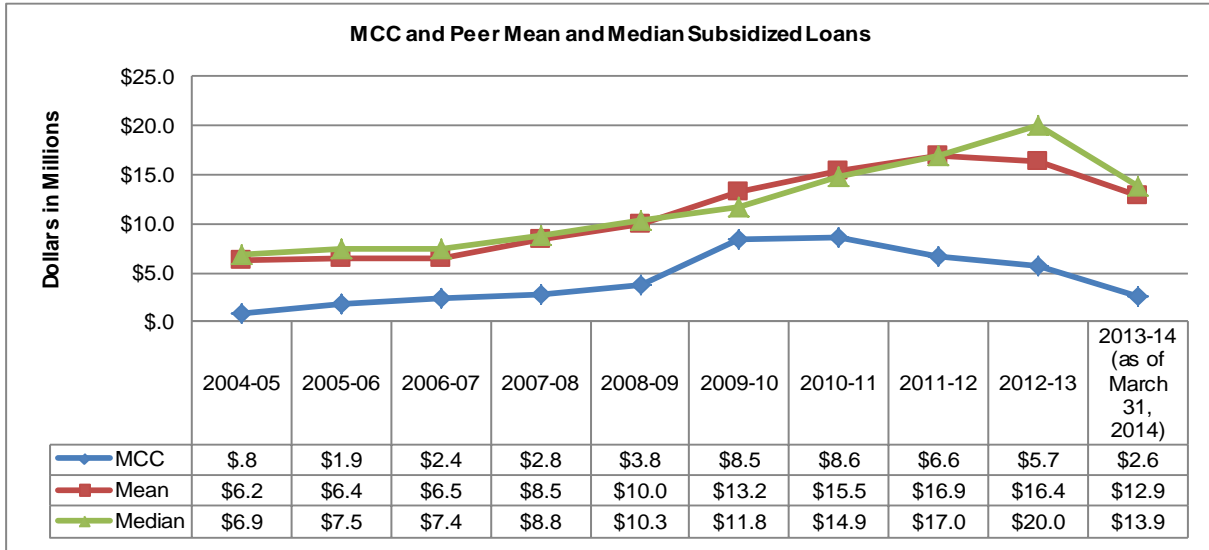

Peer group mean and median are computed excluding data for MCC; 2013-14 Loans as of March 31, 2014

Institution	2013-14 Sub Loans	2013-14 Sub Loans per Recipient	2013-14 Sub Loans per FTE	2012-13 Sub Loans	2012-13 Sub Loans per Recipient	2012-13 Sub Loans per FTE
Community College of Allegheny County	\$9,143,655	\$2,427	\$675	\$12,043,399	\$2,552	\$893
Des Moines Area Community College	\$20,904,315	\$2,852	\$1,363	\$25,408,155	\$2,976	\$1,657
Erie Community College	\$8,803,243	\$2,572	\$779	\$10,391,798	\$2,558	\$942
Greenville Technical College	\$15,038,129	\$2,863	\$505	\$20,330,257	\$3,029	\$2,062
Guilford Technical Community College	\$13,109,608	\$2,552	\$933	\$22,162,145	\$3,204	\$1,696
Joliet Junior College	\$2,699,943	\$2,606	\$226	\$3,729,252	\$2,623	\$327
Mesa Community College	\$16,148,160	\$2,882	\$1,098	\$21,258,993	\$2,889	\$1,444
Metropolitan Community College	\$2,579,369	\$1,810	\$212	\$5,718,056	\$2,533	\$467
San Jacinto Community College	\$6,815,178	\$2,970	\$508	\$8,166,114	\$2,974	\$604
Tulsa Community College	\$14,729,652	\$3,021	\$1,288	\$19,648,950	\$3,070	\$1,574
Wake Technical Community College	\$21,291,656	\$2,931	\$1,283	\$20,956,300	\$2,950	\$1,288
Mean	\$12,868,354	\$2,768	\$866	\$16,409,536	\$2,882	\$1,249
Median	\$13,919,630	\$2,858	\$856	\$19,989,604	\$2,962	\$1,366

Institution	2011-12 Sub Loans	2011-12 Sub Loans per Recipient	2011-12 Sub Loans per FTE	2010-11 Sub Loans	2010-11 Sub Loans per Recipient	2010-11 Sub Loans per FTE
Community College of Allegheny County	\$12,118,805	\$2,536	\$856	\$11,590,410	\$2,547	\$776
Des Moines Area Community College	\$29,182,974	\$2,942	\$1,785	\$28,776,005	\$3,020	\$1,728
Erie Community College	\$11,959,598	\$2,641	\$950	\$12,317,315	\$2,715	\$944
Greenville Technical College	\$22,791,649	\$3,077	\$2,166	\$23,118,102	\$3,054	\$2,083
Guilford Technical Community College	\$21,980,216	\$3,234	\$1,631	\$17,491,448	\$3,282	\$1,273
Joliet Junior College	\$4,173,399	\$2,631	\$355	\$3,373,532	\$2,554	\$284
Mesa Community College	\$24,833,874	\$2,984	\$1,617	\$21,261,578	\$3,147	\$1,321
Metropolitan Community College	\$6,617,608	\$2,351	\$492	\$8,588,076	\$2,118	\$628
San Jacinto Community College	\$8,236,871	\$3,008	\$591	\$6,656,009	\$2,966	\$480
Tulsa Community College	\$21,870,533	\$3,123	\$1,664	\$19,336,813	\$3,105	\$1,438
Wake Technical Community College	\$12,198,226	\$3,036	\$814	\$10,841,977	\$2,957	\$750
Mean	\$16,934,615	\$2,921	\$1,243	\$15,476,319	\$2,935	\$1,108
Median	\$17,034,380	\$2,996	\$1,283	\$14,904,382	\$2,993	\$1,108

Institution	2009-10 Sub Loans	2009-10 Sub Loans per Recipient	2009-10 Sub Loans per FTE	2008-09 Sub Loans	2008-09 Sub Loans per Recipient	2008-09 Sub Loans per FTE
Community College of Allegheny County	\$10,968,625	\$2,546	\$745	\$10,162,997	\$2,652	\$744
Des Moines Area Community College	\$25,725,166	\$3,060	\$1,614	\$18,143,372	\$3,013	\$1,378
Erie Community College	\$11,251,762	\$2,694	\$953	\$10,509,530	\$2,762	\$948
Greenville Technical College	\$21,820,966	\$3,049	\$1,897	\$18,431,408	\$3,089	\$1,775
Guilford Technical Community College	\$12,267,180	\$3,320	\$990	\$6,525,566	\$3,294	\$655
Joliet Junior College	\$2,899,333	\$2,557	\$258	\$2,510,535	\$2,626	\$247
Mesa Community College	\$19,322,467	\$3,204	\$1,247	\$14,303,568	\$3,401	\$1,037
Metropolitan Community College	\$8,454,896	\$2,342	\$639	\$3,825,147	\$2,902	\$352
San Jacinto Community College	\$4,978,300	\$2,630	\$373	\$3,593,503	\$2,775	\$300
Tulsa Community College	\$15,787,400	\$3,042	\$1,192	\$10,574,143	\$2,995	\$902
Wake Technical Community College	\$7,211,179	\$3,002	\$561	\$5,443,934	\$2,970	\$467
Mean	\$13,223,238	\$2,910	\$983	\$10,019,856	\$2,958	\$845
Median	\$11,759,471	\$3,022	\$972	\$10,336,264	\$2,982	\$823

Institution	2007-08 Sub Loans	2007-08 Sub Loans per Recipient	2007-08 Sub Loans per FTE	2006-07 Sub Loans	2006-07 Sub Loans per Recipient	2006-07 Sub Loans per FTE
Community College of Allegheny County	\$8,668,771	\$2,445	\$662	\$6,879,197	\$2,015	\$537
Des Moines Area Community College	\$15,588,186	\$2,955	\$1,260	\$11,056,897	\$2,334	\$961
Erie Community College	\$9,346,249	\$2,558	\$886	\$8,213,677	\$2,165	\$791
Greenville Technical College	\$15,103,006	\$3,030	\$1,552	\$10,110,954	\$2,168	\$1,092
Guilford Technical Community College	\$4,794,892	\$3,242	\$539	\$3,522,948	\$2,527	\$432
Joliet Junior College	\$1,937,803	\$2,563	\$213	\$1,270,122	\$1,972	\$146
Mesa Community College	\$12,882,815	\$3,181	\$944	\$10,143,763	\$2,462	\$703
Metropolitan Community College	\$2,750,694	\$2,653	\$272	\$2,372,195	\$2,259	\$241
San Jacinto Community College	\$3,319,328	\$2,792	\$285	\$2,951,272	\$2,206	\$261
Tulsa Community College	\$8,882,115	\$2,878	\$820	\$7,839,610	\$2,313	\$750
Wake Technical Community College	\$4,018,254	\$2,897	\$466	\$2,643,582	\$2,399	\$278
Mean	\$8,454,142	\$2,854	\$763	\$6,463,202	\$2,256	\$595
Median	\$8,775,443	\$2,888	\$741	\$7,359,404	\$2,259	\$620

Institution	2005-06 Sub Loans	2005-06 Sub Loans per Recipient	2005-06 Sub Loans per FTE	2004-05 Sub Loans	2004-05 Sub Loans per Recipient	2004-05 Sub Loans per FTE
Community College of Allegheny County	\$6,885,793	\$2,022	\$553	\$5,456,753	\$1,765	\$414
Des Moines Area Community College	\$10,110,018	\$2,345	\$932	\$9,515,560	\$2,293	\$922
Erie Community College	\$8,065,876	\$2,092	\$873	\$8,347,740	\$2,164	\$892
Greenville Technical College	\$9,422,764	\$2,164	\$1,061	\$10,208,075	\$2,254	\$1,116
Guilford Technical Community College	\$2,983,315	\$2,351	\$383	\$2,196,112	\$2,429	\$292
Joliet Junior College	\$1,223,103	\$1,941	\$152	\$915,961	\$1,850	\$116
Mesa Community College	\$10,593,309	\$2,330	\$706	\$10,979,272	\$2,312	\$695
Metropolitan Community College	\$1,855,306	\$2,257	\$201	\$820,502	\$1,827	\$97
San Jacinto Community College	\$3,547,319	\$2,133	\$319	\$3,599,878	\$2,170	\$238
Tulsa Community College	\$8,968,900	\$2,352	\$847	\$9,551,897	\$2,251	\$877
Wake Technical Community College	\$2,210,150	\$2,410	\$235	\$1,519,188	\$2,189	\$169
Mean	\$6,401,055	\$2,214	\$606	\$6,229,044	\$2,168	\$573
Median	\$7,475,835	\$2,247	\$630	\$6,902,247	\$2,220	\$554

Unsubsidized

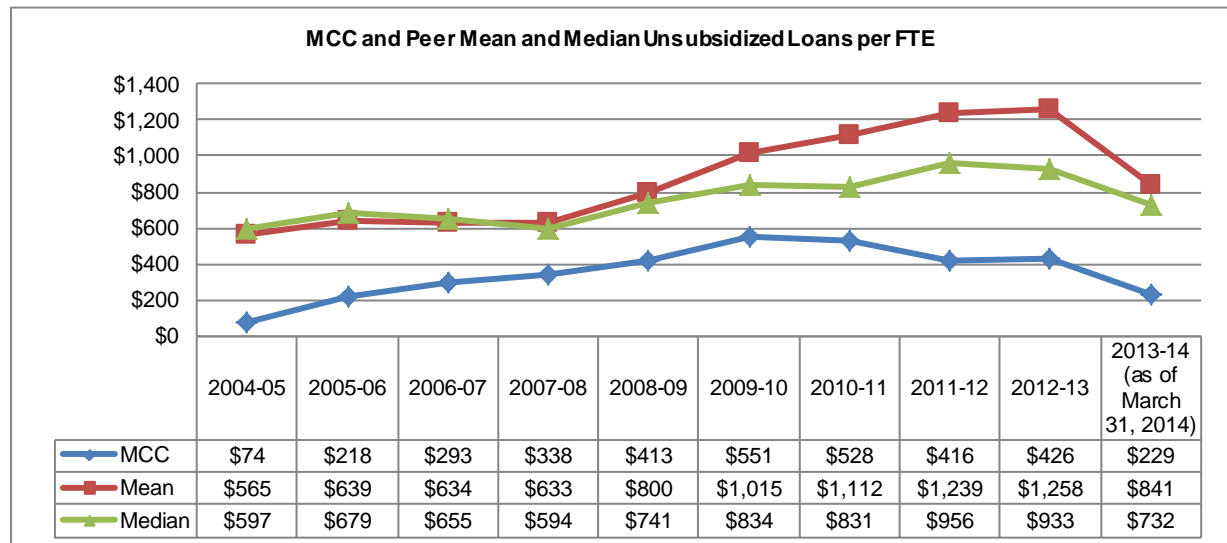
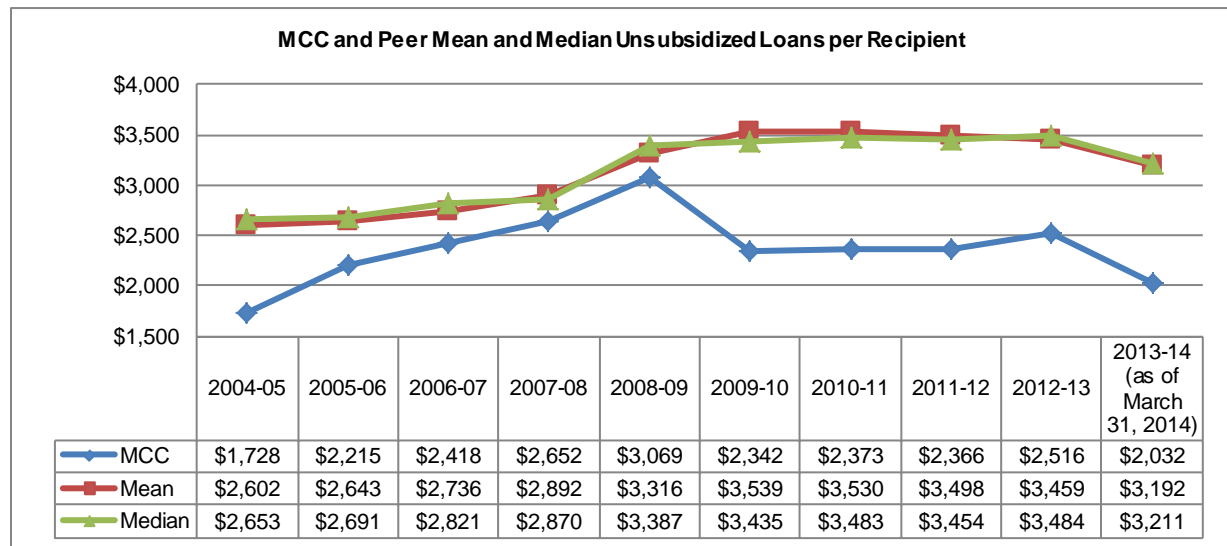
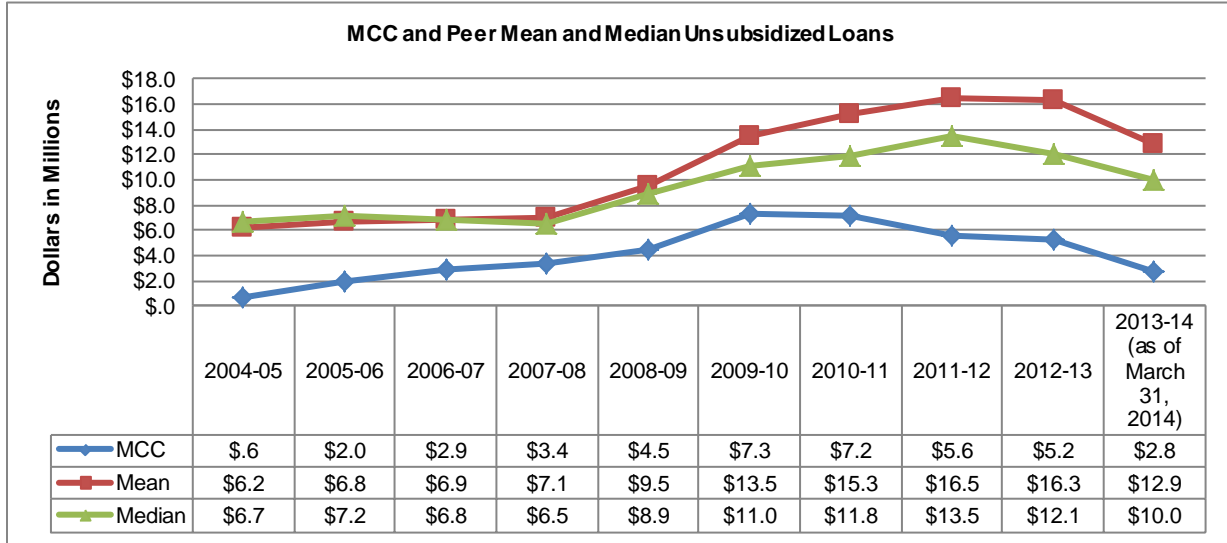

Peer group mean and median are computed excluding data for MCC; 2013-14 Loans as of March 31, 2014

Institution	2013-14 Unsub Loans	2013-14 Unsub Loans per Recipient	2013-14 Unsub Loans per FTE	2012-13 Unsub Loans	2012-13 Unsub Loans per Recipient	2012-13 Unsub Loans per FTE
Community College of Allegheny County	\$9,438,391	\$2,396	\$697	\$12,303,070	\$2,569	\$912
Des Moines Area Community College	\$18,922,948	\$3,027	\$1,234	\$23,293,690	\$3,241	\$1,519
Erie Community College	\$8,751,365	\$2,994	\$775	\$9,653,629	\$2,983	\$875
Greenville Technical College	\$21,255,993	\$3,844	\$713	\$27,160,138	\$3,976	\$2,755
Guilford Technical Community College	\$10,531,105	\$2,097	\$750	\$28,202,920	\$4,230	\$2,158
Joliet Junior College	\$3,203,734	\$2,873	\$268	\$4,525,849	\$2,929	\$397
Mesa Community College	\$7,557,719	\$3,563	\$514	\$11,303,971	\$3,561	\$768
Metropolitan Community College	\$2,783,778	\$2,032	\$229	\$5,216,403	\$2,516	\$426
San Jacinto Community College	\$7,162,883	\$3,395	\$534	\$8,549,463	\$3,414	\$632
Tulsa Community College	\$14,398,183	\$3,574	\$1,259	\$11,900,890	\$3,554	\$954
Wake Technical Community College	\$27,672,684	\$4,156	\$1,668	\$26,155,705	\$4,129	\$1,608
Mean	\$12,889,501	\$3,192	\$841	\$16,304,933	\$3,459	\$1,258
Median	\$9,984,748	\$3,211	\$732	\$12,101,980	\$3,484	\$933

Institution	2011-12 Unsub Loans	2011-12 Unsub Loans per Recipient	2011-12 Unsub Loans per FTE	2010-11 Unsub Loans	2010-11 Unsub Loans per Recipient	2010-11 Unsub Loans per FTE
Community College of Allegheny County	\$13,580,952	\$2,744	\$959	\$12,196,030	\$2,712	\$817
Des Moines Area Community College	\$27,929,998	\$3,262	\$1,709	\$27,966,747	\$3,365	\$1,679
Erie Community College	\$10,765,334	\$2,917	\$855	\$10,380,014	\$2,774	\$795
Greenville Technical College	\$31,457,031	\$4,215	\$2,990	\$31,694,354	\$4,286	\$2,856
Guilford Technical Community College	\$27,757,226	\$4,267	\$2,060	\$21,768,565	\$4,380	\$1,584
Joliet Junior College	\$4,857,690	\$2,891	\$413	\$3,926,965	\$2,848	\$331
Mesa Community College	\$13,455,080	\$3,595	\$876	\$14,676,199	\$3,979	\$912
Metropolitan Community College	\$5,597,005	\$2,366	\$416	\$7,212,424	\$2,373	\$528
San Jacinto Community College	\$8,358,843	\$3,316	\$599	\$7,100,904	\$3,334	\$512
Tulsa Community College	\$12,840,519	\$3,593	\$977	\$11,359,300	\$3,600	\$845
Wake Technical Community College	\$14,291,794	\$4,179	\$954	\$11,470,970	\$4,019	\$794
Mean	\$16,529,447	\$3,498	\$1,239	\$15,254,005	\$3,530	\$1,112
Median	\$13,518,016	\$3,454	\$956	\$11,833,500	\$3,483	\$831

Institution	2009-10 Unsub Loans	2009-10 Unsub Loans per Recipient	2009-10 Unsub Loans per FTE	2008-09 Unsub Loans	2008-09 Unsub Loans per Recipient	2008-09 Unsub Loans per FTE
Community College of Allegheny County	\$12,159,258	\$2,784	\$826	\$11,446,300	\$2,902	\$838
Des Moines Area Community College	\$28,371,188	\$3,533	\$1,780	\$17,910,626	\$3,312	\$1,361
Erie Community College	\$9,934,492	\$2,875	\$842	\$9,912,278	\$2,860	\$894
Greenville Technical College	\$30,217,200	\$4,353	\$2,627	\$20,009,405	\$3,515	\$1,927
Guilford Technical Community College	\$14,512,200	\$4,153	\$1,171	\$5,530,522	\$3,617	\$555
Joliet Junior College	\$3,400,059	\$2,822	\$303	\$2,392,707	\$2,707	\$236
Mesa Community College	\$13,639,097	\$4,022	\$880	\$11,144,682	\$4,078	\$808
Metropolitan Community College	\$7,285,308	\$2,342	\$551	\$4,483,282	\$3,069	\$413
San Jacinto Community College	\$6,582,117	\$3,338	\$494	\$4,568,774	\$3,485	\$381
Tulsa Community College	\$8,771,580	\$3,283	\$662	\$7,911,472	\$3,221	\$675
Wake Technical Community College	\$7,209,209	\$4,231	\$561	\$3,833,399	\$3,463	\$329
Mean	\$13,479,640	\$3,539	\$1,015	\$9,466,017	\$3,316	\$800
Median	\$11,046,875	\$3,435	\$834	\$8,911,875	\$3,387	\$741

Institution	2007-08 Unsub Loans	2007-08 Unsub Loans per Recipient	2007-08 Unsub Loans per FTE	2006-07 Unsub Loans	2006-07 Unsub Loans per Recipient	2006-07 Unsub Loans per FTE
Community College of Allegheny County	\$9,291,001	\$2,486	\$709	\$8,983,071	\$2,349	\$701
Des Moines Area Community College	\$13,297,810	\$3,116	\$1,075	\$11,755,982	\$2,935	\$1,022
Erie Community College	\$7,774,850	\$2,493	\$737	\$6,986,025	\$2,236	\$673
Greenville Technical College	\$14,667,681	\$3,315	\$1,507	\$13,939,107	\$3,096	\$1,506
Guilford Technical Community College	\$3,082,112	\$2,921	\$347	\$2,928,950	\$2,784	\$359
Joliet Junior College	\$1,611,044	\$2,582	\$177	\$1,268,795	\$2,337	\$146
Mesa Community College	\$10,570,491	\$3,364	\$774	\$11,269,102	\$3,259	\$781
Metropolitan Community College	\$3,420,848	\$2,652	\$338	\$2,882,817	\$2,418	\$293
San Jacinto Community College	\$2,798,050	\$2,818	\$240	\$3,421,117	\$2,858	\$303
Tulsa Community College	\$5,192,432	\$2,736	\$480	\$6,660,071	\$2,638	\$637
Wake Technical Community College	\$2,486,934	\$3,086	\$289	\$1,996,229	\$2,864	\$210
Mean	\$7,077,241	\$2,892	\$633	\$6,920,845	\$2,736	\$634
Median	\$6,483,641	\$2,870	\$594	\$6,823,048	\$2,821	\$655

Institution	2005-06 Unsub Loans	2005-06 Unsub Loans per Recipient	2005-06 Unsub Loans per FTE	2004-05 Unsub Loans	2004-05 Unsub Loans per Recipient	2004-05 Unsub Loans per FTE
Community College of Allegheny County	\$8,327,761	\$2,306	\$669	\$7,486,845	\$2,044	\$568
Des Moines Area Community College	\$10,516,367	\$2,809	\$970	\$9,041,379	\$2,686	\$876
Erie Community College	\$7,192,680	\$2,190	\$779	\$6,309,662	\$2,137	\$674
Greenville Technical College	\$12,946,679	\$3,098	\$1,458	\$12,832,740	\$3,243	\$1,403
Guilford Technical Community College	\$2,370,887	\$2,354	\$304	\$1,795,102	\$2,621	\$239
Joliet Junior College	\$1,211,897	\$2,261	\$150	\$1,176,644	\$2,303	\$149
Mesa Community College	\$11,401,627	\$3,097	\$760	\$9,886,595	\$2,968	\$626
Metropolitan Community College	\$2,019,797	\$2,215	\$218	\$632,405	\$1,728	\$74
San Jacinto Community College	\$4,229,268	\$2,825	\$380	\$4,186,255	\$2,875	\$277
Tulsa Community College	\$7,295,378	\$2,572	\$689	\$7,132,437	\$2,415	\$655
Wake Technical Community College	\$2,157,298	\$2,919	\$229	\$1,669,027	\$2,732	\$185
Mean	\$6,764,984	\$2,643	\$639	\$6,151,669	\$2,602	\$565
Median	\$7,244,029	\$2,691	\$679	\$6,721,050	\$2,653	\$597

Subsidized plus Unsubsidized

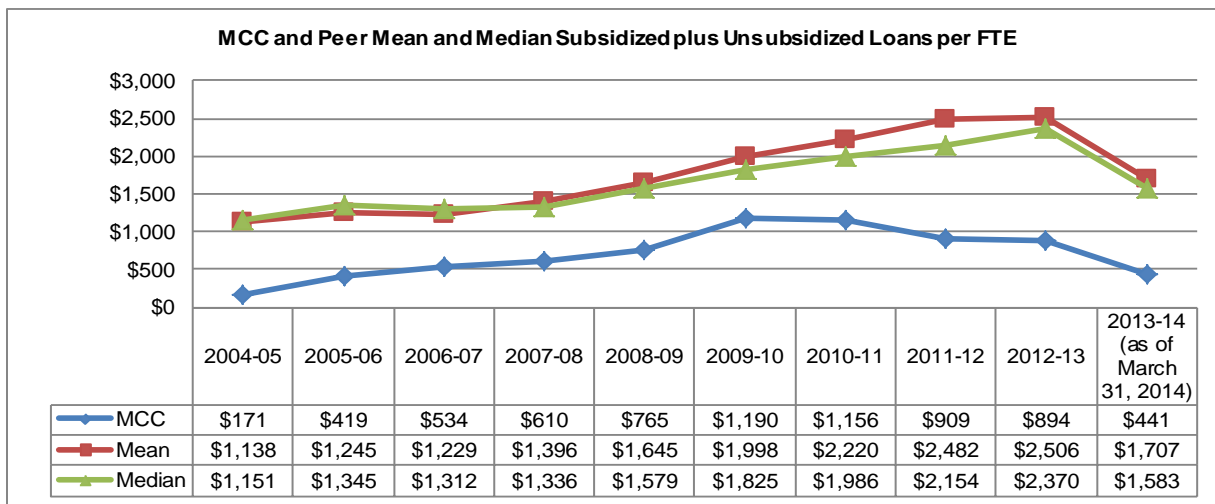
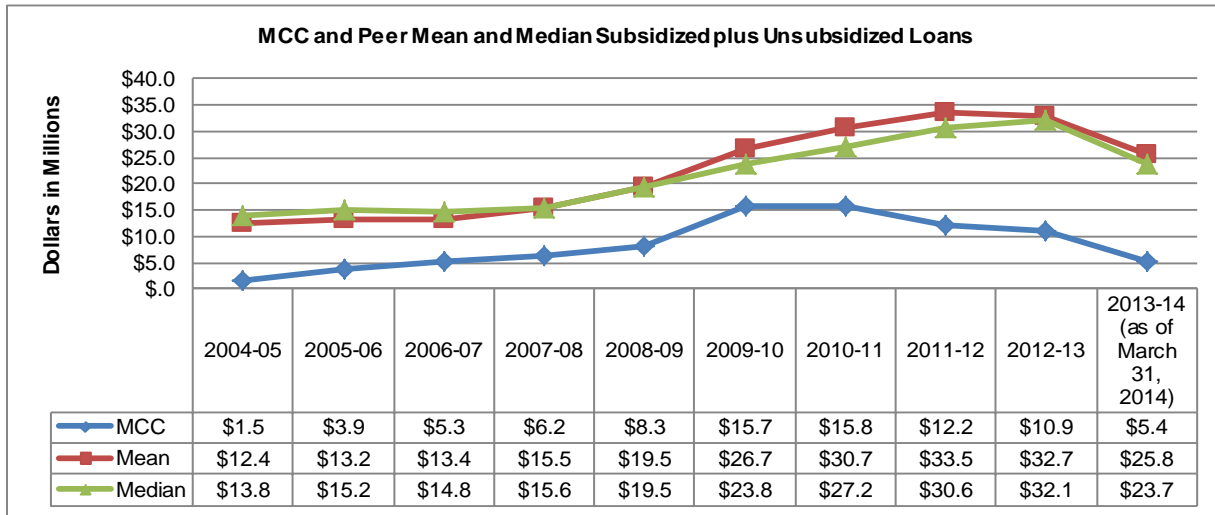

Data Note: Peer group mean and median are computed excluding data for MCC;
2013-14 Loans as of March 31, 2014

Institution	2013-14 Sub+Unsub Loans	2013-14 Sub+Unsub Loans per FTE	2012-13 Sub+Unsub Loans	2012-13 Sub+Unsub Loans per FTE
Community College of Allegheny County	\$18,582,046	\$1,372	\$24,346,469	\$1,805
Des Moines Area Community College	\$39,827,263	\$2,597	\$48,701,845	\$3,175
Erie Community College	\$17,554,608	\$1,554	\$20,045,427	\$1,817
Greenville Technical College	\$36,294,122	\$1,218	\$47,490,395	\$4,817
Guilford Technical Community College	\$23,640,713	\$1,683	\$50,365,065	\$3,854
Joliet Junior College	\$5,903,677	\$494	\$8,255,101	\$724
Mesa Community College	\$23,705,879	\$1,612	\$32,562,964	\$2,211
Metropolitan Community College	\$5,363,147	\$441	\$10,934,459	\$894
San Jacinto Community College	\$13,978,061	\$1,042	\$16,715,577	\$1,237
Tulsa Community College	\$29,127,835	\$2,547	\$31,549,840	\$2,528
Wake Technical Community College	\$48,964,340	\$2,951	\$47,112,005	\$2,897
Mean	\$25,757,854	\$1,707	\$32,714,469	\$2,506
Median	\$23,673,296	\$1,583	\$32,056,402	\$2,370

Institution	2011-12 Sub+Unsub Loans	2011-12 Sub+Unsub Loans per FTE	2010-11 Sub+Unsub Loans	2010-11 Sub+Unsub Loans per FTE
Community College of Allegheny County	\$25,699,757	\$1,815	\$23,786,440	\$1,593
Des Moines Area Community College	\$57,112,972	\$3,494	\$56,742,752	\$3,407
Erie Community College	\$22,724,932	\$1,805	\$22,697,329	\$1,739
Greenville Technical College	\$54,248,680	\$5,156	\$54,812,456	\$4,939
Guilford Technical Community College	\$49,737,442	\$3,692	\$39,260,013	\$2,857
Joliet Junior College	\$9,031,089	\$768	\$7,300,497	\$615
Mesa Community College	\$38,288,954	\$2,492	\$35,937,777	\$2,233
Metropolitan Community College	\$12,214,613	\$909	\$15,800,500	\$1,156
San Jacinto Community College	\$16,595,714	\$1,190	\$13,756,913	\$992
Tulsa Community College	\$34,711,052	\$2,641	\$30,696,113	\$2,283
Wake Technical Community College	\$26,490,020	\$1,768	\$22,312,947	\$1,544
Mean	\$33,464,061	\$2,482	\$30,730,324	\$2,220
Median	\$30,600,536	\$2,154	\$27,241,277	\$1,986
Institution	2009-10 Sub+Unsub Loans	2009-10 Sub+Unsub Loans per FTE	2008-09 Sub+Unsub Loans	2008-09 Sub+Unsub Loans per FTE
Community College of Allegheny County	\$23,127,883	\$1,572	\$21,609,297	\$1,581
Des Moines Area Community College	\$54,096,354	\$3,394	\$36,053,998	\$2,739
Erie Community College	\$21,186,254	\$1,795	\$20,421,808	\$1,842
Greenville Technical College	\$52,038,166	\$4,524	\$38,440,813	\$3,701
Guilford Technical Community College	\$26,779,380	\$2,161	\$12,056,088	\$1,209
Joliet Junior College	\$6,299,392	\$561	\$4,903,242	\$483
Mesa Community College	\$32,961,564	\$2,126	\$25,448,250	\$1,845
Metropolitan Community College	\$15,740,204	\$1,190	\$8,308,429	\$765
San Jacinto Community College	\$11,560,417	\$867	\$8,162,277	\$681
Tulsa Community College	\$24,558,980	\$1,854	\$18,485,615	\$1,576
Wake Technical Community College	\$14,420,388	\$1,122	\$9,277,333	\$796
Mean	\$26,702,878	\$1,998	\$19,485,872	\$1,645
Median	\$23,843,432	\$1,825	\$19,453,712	\$1,579

Institution	2007-08 Sub+Unsub Loans	2007-08 Sub+Unsub Loans per FTE	2006-07 Sub+Unsub Loans	2006-07 Sub+Unsub Loans per FTE
Community College of Allegheny County	\$17,959,772	\$1,371	\$15,862,268	\$1,238
Des Moines Area Community College	\$28,885,996	\$2,335	\$22,812,879	\$1,983
Erie Community College	\$17,121,099	\$1,622	\$15,199,702	\$1,463
Greenville Technical College	\$29,770,687	\$3,059	\$24,050,061	\$2,598
Guilford Technical Community College	\$7,877,004	\$886	\$6,451,898	\$791
Joliet Junior College	\$3,548,847	\$390	\$2,538,917	\$291
Mesa Community College	\$23,453,306	\$1,718	\$21,412,865	\$1,484
Metropolitan Community College	\$6,171,542	\$610	\$5,255,012	\$534
San Jacinto Community College	\$6,117,378	\$525	\$6,372,389	\$564
Tulsa Community College	\$14,074,547	\$1,300	\$14,499,681	\$1,387
Wake Technical Community College	\$6,505,188	\$755	\$4,639,811	\$489
Mean	\$15,531,382	\$1,396	\$13,384,047	\$1,229
Median	\$15,597,823	\$1,336	\$14,849,692	\$1,312

Institution	2005-06 Sub+Unsub Loans	2005-06 Sub+Unsub Loans per FTE	2004-05 Sub+Unsub Loans	2004-05 Sub+Unsub Loans per FTE
Community College of Allegheny County	\$15,213,554	\$1,223	\$12,943,598	\$982
Des Moines Area Community College	\$20,626,385	\$1,902	\$18,556,939	\$1,797
Erie Community College	\$15,258,556	\$1,652	\$14,657,402	\$1,566
Greenville Technical College	\$22,369,443	\$2,519	\$23,040,815	\$2,519
Guilford Technical Community College	\$5,354,202	\$687	\$3,991,214	\$531
Joliet Junior College	\$2,435,000	\$302	\$2,092,605	\$265
Mesa Community College	\$21,994,936	\$1,466	\$20,865,867	\$1,320
Metropolitan Community College	\$3,875,103	\$419	\$1,452,907	\$171
San Jacinto Community College	\$7,776,587	\$699	\$7,786,133	\$514
Tulsa Community College	\$16,264,278	\$1,536	\$16,684,334	\$1,533
Wake Technical Community College	\$4,367,448	\$465	\$3,188,215	\$354
Mean	\$13,166,039	\$1,245	\$12,380,712	\$1,138
Median	\$15,236,055	\$1,345	\$13,800,500	\$1,151

PLUS

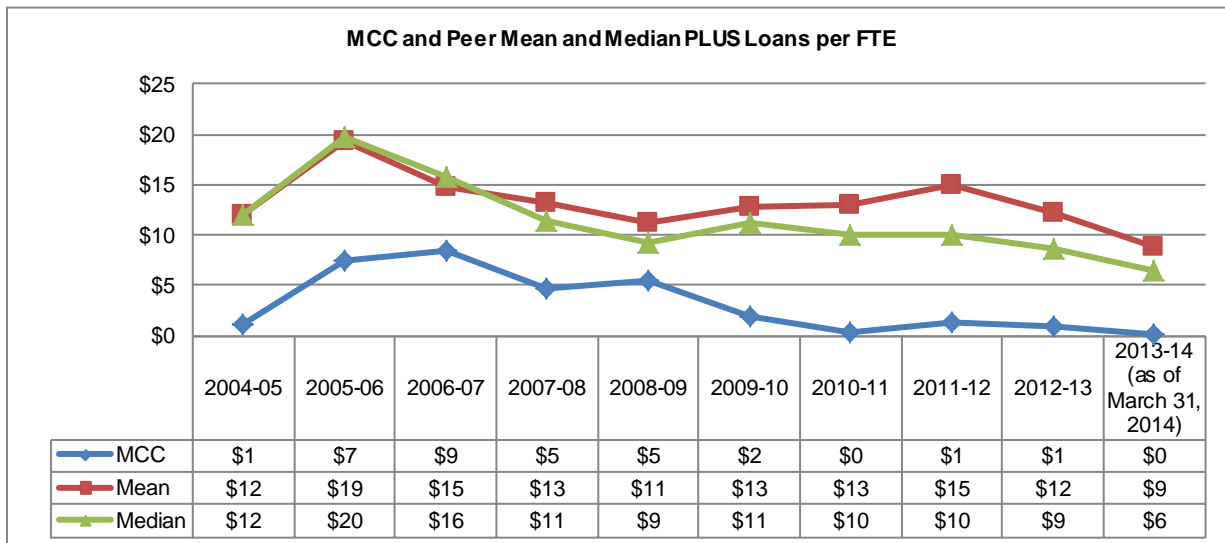
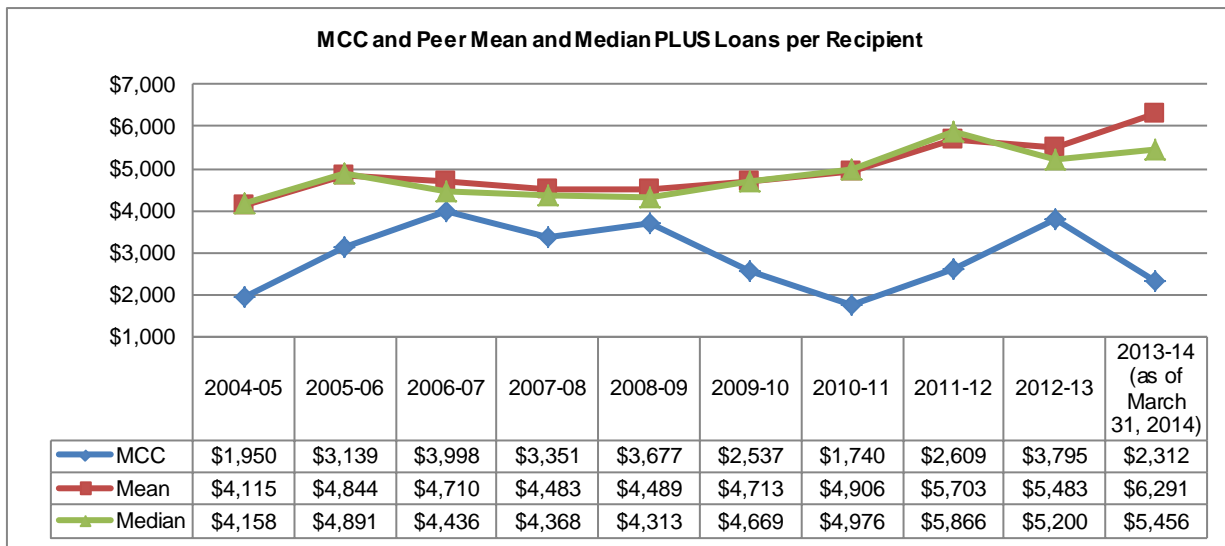
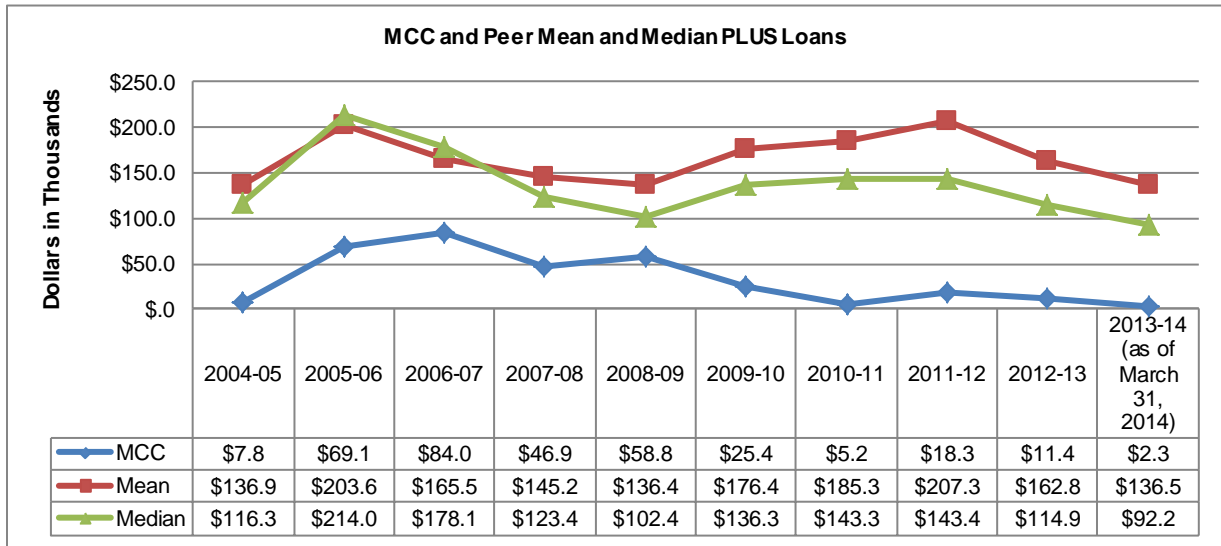

Peer group mean and median are computed excluding data for MCC; 2013-14 Loans as of March 31, 2014						
Institution	2013-14 PLUS Loans	2013-14 PLUS Loans per Recipient	2013-14 PLUS Loans per FTE	2012-13 PLUS Loans	2012-13 PLUS Loans per Recipient	2012-13 PLUS Loans per FTE
Community College of Allegheny County	\$127,150	\$3,973	\$9	\$112,543	\$3,751	\$8
Des Moines Area Community College	\$481,339	\$5,232	\$31	\$583,595	\$5,119	\$38
Erie Community College	\$75,066	\$4,416	\$7	\$117,196	\$3,781	\$11
Greenville Technical College	\$181,038	\$5,486	\$6	\$255,858	\$6,092	\$26
Guilford Technical Community College	\$75,969	\$5,426	\$5	\$132,962	\$8,864	\$10
Joliet Junior College	\$15,500	\$5,167	\$1	\$22,296	\$3,716	\$2
Mesa Community College	\$165,960	\$9,220	\$11	\$109,167	\$5,198	\$7
Metropolitan Community College	\$2,312	\$2,312	\$0	\$11,386	\$3,795	\$1
San Jacinto Community College	\$58,841	\$9,807	\$4	\$81,905	\$6,825	\$6
Tulsa Community College	\$80,166	\$6,167	\$7	\$67,614	\$5,201	\$5
Wake Technical Community College	\$104,180	\$8,014	\$6	\$144,576	\$6,286	\$9
Mean	\$136,521	\$6,291	\$9	\$162,771	\$5,483	\$12
Median	\$92,173	\$5,456	\$6	\$114,870	\$5,200	\$9
Institution	2011-12 PLUS Loans	2011-12 PLUS Loans per Recipient	2011-12 PLUS Loans per FTE	2010-11 PLUS Loans	2010-11 PLUS Loans per Recipient	2010-11 PLUS Loans per FTE
Community College of Allegheny County	\$116,860	\$3,339	\$8	\$134,844	\$3,644	\$9
Des Moines Area Community College	\$699,381	\$5,068	\$43	\$563,986	\$4,273	\$34
Erie Community College	\$267,999	\$5,360	\$21	\$301,211	\$5,105	\$23
Greenville Technical College	\$268,149	\$5,959	\$25	\$227,666	\$4,139	\$21
Guilford Technical Community College	\$137,813	\$6,264	\$10	\$151,735	\$5,419	\$11
Joliet Junior College	\$76,959	\$4,276	\$7	\$66,274	\$4,418	\$6
Mesa Community College	\$148,947	\$5,958	\$10	\$122,294	\$5,317	\$8
Metropolitan Community College	\$18,261	\$2,609	\$1	\$5,221	\$1,740	\$0
San Jacinto Community College	\$113,531	\$8,109	\$8	\$70,965	\$5,069	\$5
Tulsa Community College	\$63,518	\$5,774	\$5	\$43,942	\$4,882	\$3
Wake Technical Community College	\$179,985	\$6,923	\$12	\$169,699	\$6,788	\$12
Mean	\$207,314	\$5,703	\$15	\$185,262	\$4,906	\$13
Median	\$143,380	\$5,866	\$10	\$143,290	\$4,976	\$10

Institution	2009-10 PLUS Loans	2009-10 PLUS Loans per Recipient	2009-10 PLUS Loans per FTE	2008-09 PLUS Loans	2008-09 PLUS Loans per Recipient	2008-09 PLUS Loans per FTE
Community College of Allegheny County	\$127,551	\$3,752	\$9	\$96,970	\$3,128	\$7
Des Moines Area Community College	\$510,903	\$4,562	\$32	\$386,090	\$4,107	\$29
Erie Community College	\$243,644	\$4,777	\$21	\$107,763	\$3,991	\$10
Greenville Technical College	\$135,789	\$5,432	\$12	\$151,417	\$4,092	\$15
Guilford Technical Community College	\$246,254	\$4,397	\$20	\$93,258	\$4,908	\$9
Joliet Junior College	\$41,247	\$4,125	\$4	\$68,272	\$4,551	\$7
Mesa Community College	\$251,537	\$6,987	\$16	\$281,356	\$7,604	\$20
Metropolitan Community College	\$25,366	\$2,537	\$2	\$58,831	\$3,677	\$5
San Jacinto Community College	\$27,145	\$3,016	\$2	\$67,786	\$4,519	\$6
Tulsa Community College	\$43,350	\$4,817	\$3	\$3,249	\$1,625	\$0
Wake Technical Community College	\$136,814	\$5,262	\$11	\$108,178	\$6,363	\$9
Mean	\$176,423	\$4,713	\$13	\$136,434	\$4,489	\$11
Median	\$136,302	\$4,669	\$11	\$102,367	\$4,313	\$9

Institution	2007-08 PLUS Loans	2007-08 PLUS Loans per Recipient	2007-08 PLUS Loans per FTE	2006-07 PLUS Loans	2006-07 PLUS Loans per Recipient	2006-07 PLUS Loans per FTE
Community College of Allegheny County	\$132,414	\$3,230	\$10	\$190,276	\$3,590	\$15
Des Moines Area Community College	\$227,703	\$3,795	\$18	\$320,080	\$3,233	\$28
Erie Community College	\$182,427	\$3,966	\$17	\$175,279	\$3,984	\$17
Greenville Technical College	\$94,076	\$4,276	\$10	\$69,601	\$3,480	\$8
Guilford Technical Community College	\$80,338	\$4,463	\$9	\$45,663	\$5,074	\$6
Joliet Junior College	\$114,353	\$4,972	\$13	\$180,846	\$4,888	\$21
Mesa Community College	\$302,850	\$6,181	\$22	\$339,934	\$6,295	\$24
Metropolitan Community College	\$46,920	\$3,351	\$5	\$83,967	\$3,998	\$9
San Jacinto Community College	\$89,178	\$4,459	\$8	\$190,864	\$7,635	\$17
Tulsa Community College	\$22,613	\$2,827	\$2	\$40,552	\$2,897	\$4
Wake Technical Community College	\$206,499	\$6,661	\$24	\$102,387	\$6,023	\$11
Mean	\$145,245	\$4,483	\$13	\$165,548	\$4,710	\$15
Median	\$123,384	\$4,368	\$11	\$178,063	\$4,436	\$16

Institution	2005-06 PLUS Loans	2005-06 PLUS Loans per Recipient	2005-06 PLUS Loans per FTE	2004-05 PLUS Loans	2004-05 PLUS Loans per Recipient	2004-05 PLUS Loans per FTE
Community College of Allegheny County	\$200,200	\$3,282	\$16	\$159,932	\$3,901	\$12
Des Moines Area Community College	\$279,256	\$3,674	\$26	\$186,638	\$3,456	\$18
Erie Community College	\$259,063	\$4,545	\$28	\$126,576	\$3,087	\$14
Greenville Technical College	\$63,558	\$3,972	\$7	\$65,129	\$5,010	\$7
Guilford Technical Community College	\$58,560	\$6,507	\$8	\$7,800	\$1,950	\$1
Joliet Junior College	\$277,569	\$5,237	\$34	\$139,592	\$4,985	\$18
Mesa Community College	\$404,642	\$6,131	\$27	\$398,429	\$5,612	\$25
Metropolitan Community College	\$69,055	\$3,139	\$7	\$53,239	\$3,327	\$6
San Jacinto Community College	\$227,876	\$5,558	\$20	\$92,270	\$5,126	\$6
Tulsa Community College	\$85,850	\$4,088	\$8	\$86,533	\$3,606	\$8
Wake Technical Community College	\$179,729	\$5,446	\$19	\$105,967	\$4,415	\$12
Mean	\$203,630	\$4,844	\$19	\$136,887	\$4,115	\$12
Median	\$214,038	\$4,891	\$20	\$116,272	\$4,158	\$12

Student Loans - cont

Subsidized

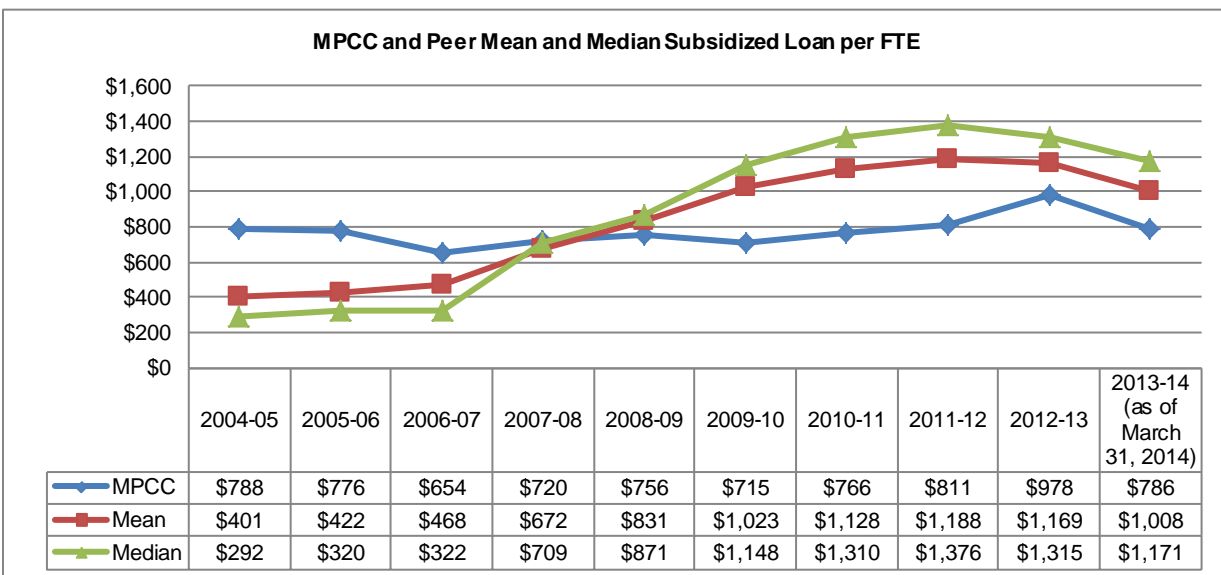
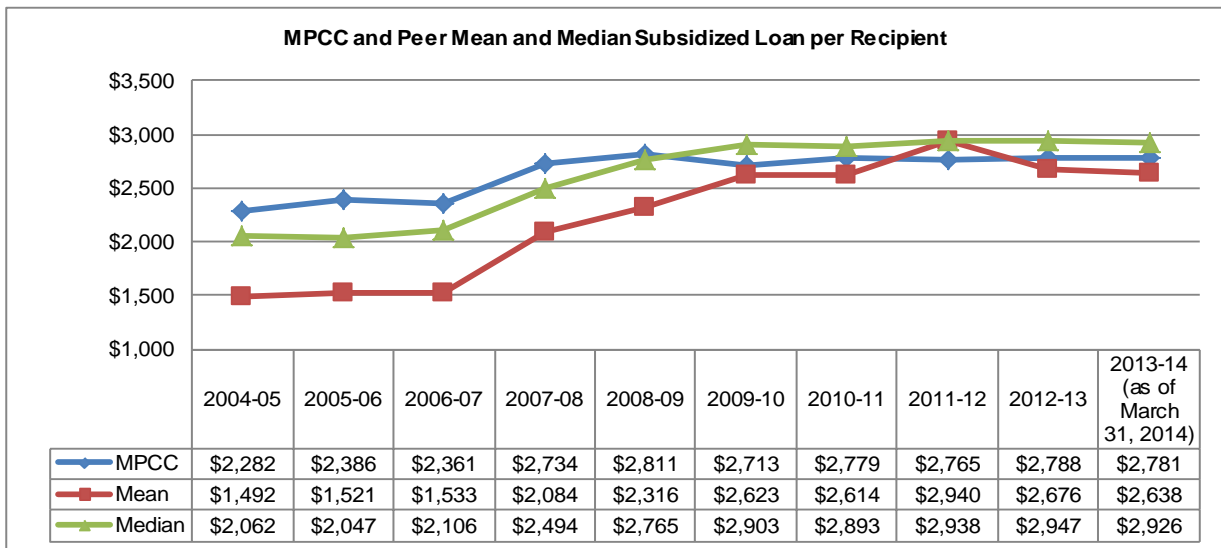
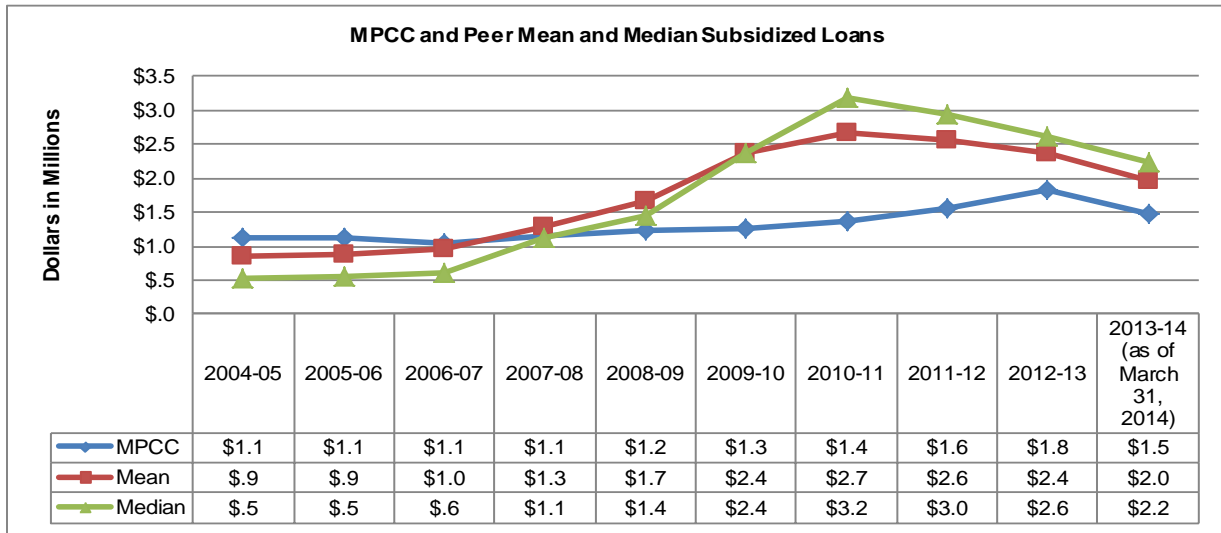

Peer group mean and median are computed excluding data for MPCC; 2013-14 Loans as of March 31, 2014						
Institution	2013-14 Sub Loans	2013-14 Sub Loans per Recipient	2013-14 Sub Loans per FTE	2012-13 Sub Loans	2012-13 Sub Loans per Recipient	2012-13 Sub Loans per FTE
Carl Sandburg College	\$599,751	\$2,509	\$422	\$751,351	\$2,424	\$421
Cloud County Community College	\$1,749,255	\$2,990	\$1,353	\$1,885,063	\$2,865	\$1,169
College of the Albemarle	\$0	\$0	\$0	\$0	\$0	\$0
Flathead Valley Community College	\$2,054,690	\$3,137	\$1,047	\$2,744,093	\$3,247	\$1,460
Highland Community College	\$2,441,595	\$2,862	\$1,176	\$2,478,405	\$2,923	\$1,154
Iowa Lakes Community College	\$2,762,015	\$2,813	\$1,195	\$3,876,348	\$2,977	\$1,677
Lake Michigan College	\$2,777,268	\$3,055	\$1,166	\$3,721,334	\$3,273	\$1,590
Mid Plains Community College	\$1,468,365	\$2,781	\$786	\$1,829,108	\$2,788	\$978
Southeastern Community College	\$2,782,355	\$2,794	\$1,249	\$3,414,860	\$2,916	\$1,517
Southwestern Michigan College	\$3,459,929	\$3,231	\$1,887	\$3,534,102	\$3,161	\$1,927
Western Nebraska Community College	\$1,137,209	\$2,993	\$590	\$1,283,783	\$2,972	\$772
Mean	\$1,976,407	\$2,638	\$1,008	\$2,368,934	\$2,676	\$1,169
Median	\$2,248,143	\$2,926	\$1,171	\$2,611,249	\$2,947	\$1,315

Institution	2011-12 Sub Loans	2011-12 Sub Loans per Recipient	2011-12 Sub Loans per FTE	2010-11 Sub Loans	2010-11 Sub Loans per Recipient	2010-11 Sub Loans per FTE
Carl Sandburg College	\$591,016	\$2,364	\$326	\$532,939	\$2,358	\$278
Cloud County Community College	\$1,895,606	\$2,855	\$1,109	\$2,178,386	\$2,851	\$1,276
College of the Albemarle	\$425,638	\$3,200	\$200	\$0	\$0	\$0
Flathead Valley Community College	\$3,039,425	\$3,272	\$1,590	\$3,181,625	\$3,273	\$1,510
Highland Community College	\$2,869,024	\$2,810	\$1,334	\$3,509,566	\$2,877	\$1,496
Iowa Lakes Community College	\$4,440,276	\$2,984	\$1,752	\$4,858,436	\$2,921	\$1,699
Lake Michigan College	\$3,503,274	\$3,139	\$1,418	\$3,420,414	\$3,112	\$1,271
Mid Plains Community College	\$1,556,582	\$2,765	\$811	\$1,358,754	\$2,779	\$766
Southeastern Community College	\$3,665,483	\$2,900	\$1,555	\$4,135,927	\$2,909	\$1,534
Southwestern Michigan College	\$3,611,913	\$2,956	\$1,735	\$3,175,471	\$2,976	\$1,344
Western Nebraska Community College	\$1,518,862	\$2,921	\$860	\$1,674,783	\$2,863	\$872
Mean	\$2,556,052	\$2,940	\$1,188	\$2,666,755	\$2,614	\$1,128
Median	\$2,954,225	\$2,938	\$1,376	\$3,178,548	\$2,893	\$1,310

Institution	2009-10 Sub Loans	2009-10 Sub Loans per Recipient	2009-10 Sub Loans per FTE	2008-09 Sub Loans	2008-09 Sub Loans per Recipient	2008-09 Sub Loans per FTE
Carl Sandburg College	\$581,855	\$2,497	\$298	\$687,910	\$2,687	\$389
Cloud County Community College	\$1,929,774	\$2,761	\$1,157	\$1,501,341	\$2,540	\$1,060
College of the Albemarle	\$0	\$0	\$0	\$0	\$0	\$0
Flathead Valley Community College	\$2,953,648	\$3,173	\$1,423	\$1,826,590	\$3,199	\$1,209
Highland Community College	\$3,004,420	\$2,734	\$1,306	\$2,155,660	\$2,675	\$1,197
low a Lakes Community College	\$4,549,717	\$2,943	\$1,623	\$4,044,755	\$3,202	\$1,690
Lake Michigan College	\$2,825,833	\$3,109	\$1,139	\$1,383,240	\$3,001	\$587
Mid Plains Community College	\$1,261,375	\$2,713	\$715	\$1,242,640	\$2,811	\$756
Southeastern Community College	\$4,552,851	\$3,045	\$1,584	\$3,775,409	\$3,008	\$1,494
Southw estern Michigan College	\$1,880,212	\$3,108	\$892	\$0	\$0	\$0
Western Nebraska Community College	\$1,517,373	\$2,863	\$810	\$1,231,309	\$2,844	\$683
Mean	\$2,379,568	\$2,623	\$1,023	\$1,660,621	\$2,316	\$831
Median	\$2,377,804	\$2,903	\$1,148	\$1,442,291	\$2,765	\$871

Institution	2007-08 Sub Loans	2007-08 Sub Loans per Recipient	2007-08 Sub Loans per FTE	2006-07 Sub Loans	2006-07 Sub Loans per Recipient	2006-07 Sub Loans per FTE
Carl Sandburg College	\$553,116	\$2,405	\$306	\$521,486	\$2,173	\$235
Cloud County Community College	\$1,381,106	\$2,488	\$1,019	\$1,151,829	\$2,031	\$828
College of the Albemarle	\$0	\$0	\$0	\$0	\$0	\$0
Flathead Valley Community College	\$1,160,767	\$2,984	\$949	\$472,868	\$2,083	\$379
Highland Community College	\$1,379,949	\$2,500	\$821	\$1,049,493	\$2,129	\$641
low a Lakes Community College	\$3,764,430	\$3,119	\$1,627	\$3,156,452	\$2,379	\$1,323
Lake Michigan College	\$9,463	\$1,577	\$4	\$0	\$0	\$0
Mid Plains Community College	\$1,139,897	\$2,734	\$720	\$1,050,574	\$2,361	\$654
Southeastern Community College	\$3,448,038	\$2,885	\$1,397	\$2,470,238	\$2,236	\$1,011
Southw estern Michigan College	\$0	\$0	\$0	\$0	\$0	\$0
Western Nebraska Community College	\$1,080,393	\$2,881	\$597	\$699,900	\$2,302	\$264
Mean	\$1,277,726	\$2,084	\$672	\$952,227	\$1,533	\$468
Median	\$1,120,580	\$2,494	\$709	\$610,693	\$2,106	\$322

Institution	2005-06 Sub Loans	2005-06 Sub Loans per Recipient	2005-06 Sub Loans per FTE	2004-05 Sub Loans	2004-05 Sub Loans per Recipient	2004-05 Sub Loans per FTE
Carl Sandburg College	\$543,590	\$1,970	\$221	\$721,777	\$2,086	\$272
Cloud County Community College	\$1,046,119	\$1,885	\$704	\$1,000,676	\$1,819	\$622
College of the Albemarle	\$0	\$0	\$0	\$0	\$0	\$0
Flathead Valley Community College	\$388,691	\$2,247	\$312	\$457,676	\$2,277	\$316
Highland Community College	\$543,758	\$2,124	\$345	\$491,392	\$2,073	\$310
Iowa Lakes Community College	\$3,071,708	\$2,467	\$1,308	\$3,317,552	\$2,375	\$1,402
Lake Michigan College	\$0	\$0	\$0	\$0	\$0	\$0
Mid Plains Community College	\$1,131,099	\$2,386	\$776	\$1,124,897	\$2,282	\$788
Southeastern Community College	\$2,503,010	\$2,280	\$998	\$2,051,494	\$2,237	\$819
Southwestern Michigan College	\$0	\$0	\$0	\$0	\$0	\$0
Western Nebraska Community College	\$567,777	\$2,235	\$329	\$563,870	\$2,050	\$274
Mean	\$866,465	\$1,521	\$422	\$860,444	\$1,492	\$401
Median	\$543,674	\$2,047	\$320	\$527,631	\$2,062	\$292

Unsubsidized

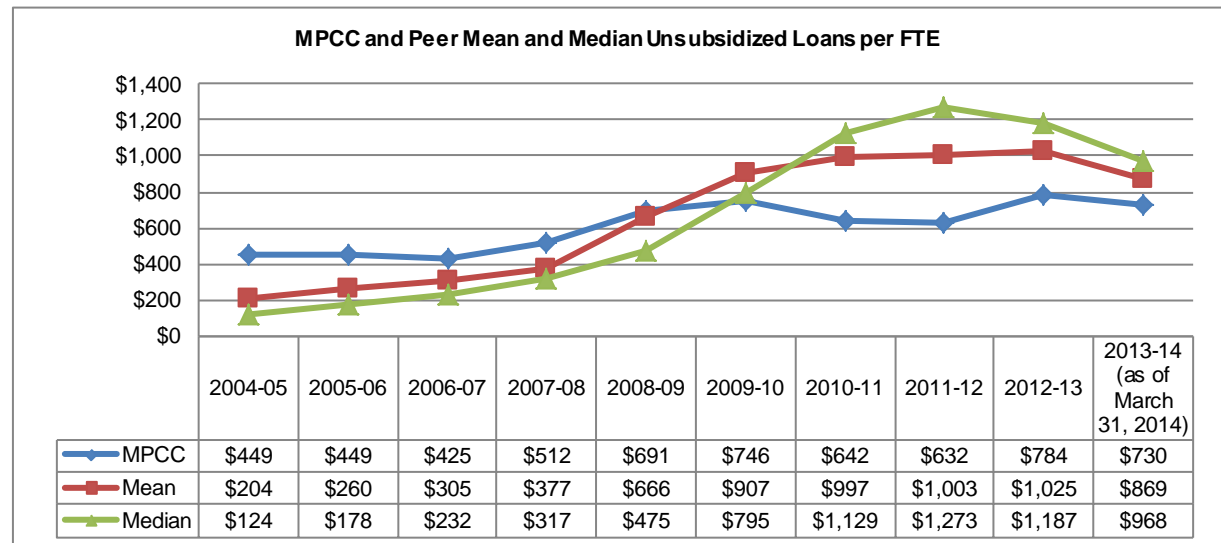
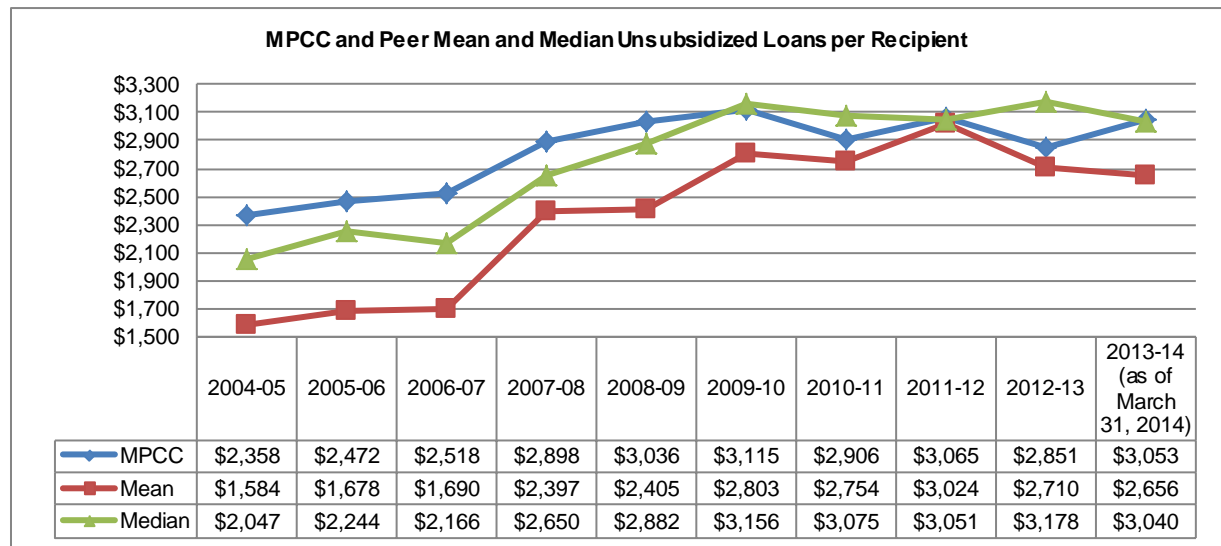
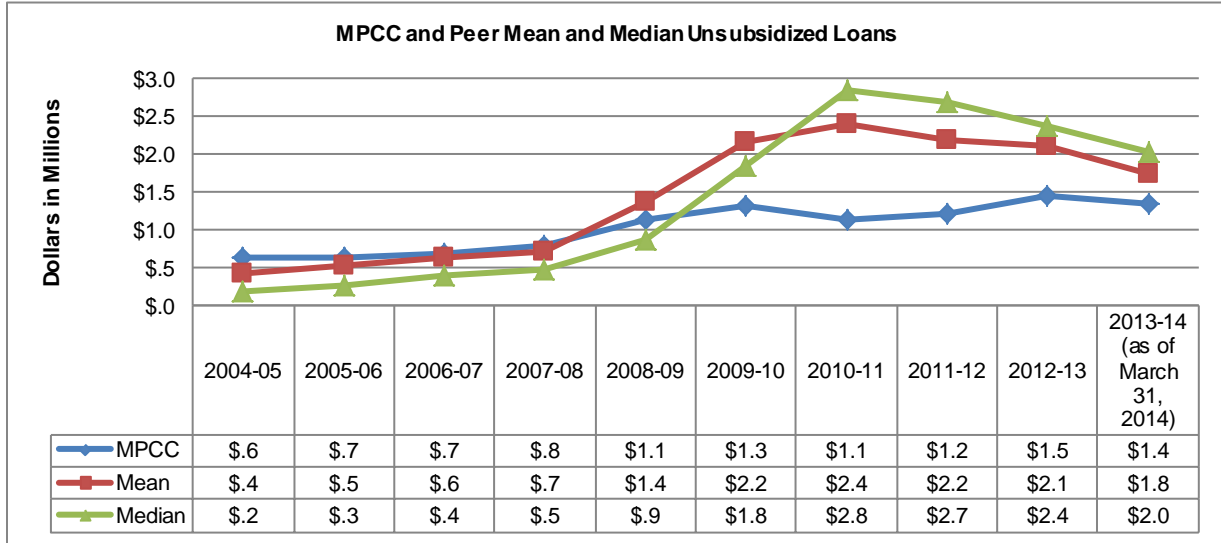

Peer group mean and median are computed excluding data for MPCC; 2013-14 Loans as of March 31, 2014						
Institution	2013-14 Unsub Loans	2013-14 Unsub Loans per Recipient	2013-14 Unsub Loans per FTE	2012-13 Unsub Loans	2012-13 Unsub Loans per Recipient	2012-13 Unsub Loans per FTE
Carl Sandburg College	\$204,233	\$2,220	\$144	\$141,155	\$2,241	\$79
Cloud County Community College	\$1,146,256	\$2,265	\$887	\$1,213,011	\$2,151	\$752
College of the Albemarle	\$0	\$0	\$0	\$0	\$0	\$0
Flathead Valley Community College	\$1,756,302	\$3,417	\$895	\$2,399,912	\$3,529	\$1,277
Highland Community College	\$2,296,955	\$2,915	\$1,106	\$2,357,226	\$3,057	\$1,097
low a Lakes Community College	\$3,222,892	\$3,375	\$1,394	\$4,295,075	\$3,503	\$1,859
Lake Michigan College	\$2,761,782	\$3,223	\$1,159	\$3,457,134	\$3,299	\$1,477
Mid Plains Community College	\$1,364,520	\$3,053	\$730	\$1,465,256	\$2,851	\$784
Southeastern Community College	\$2,316,865	\$3,165	\$1,040	\$2,892,054	\$3,343	\$1,285
Southw estern Michigan College	\$3,154,171	\$3,451	\$1,720	\$3,698,286	\$3,532	\$2,017
Western Nebraska Community College	\$671,852	\$2,526	\$348	\$678,250	\$2,440	\$408
Mean	\$1,753,131	\$2,656	\$869	\$2,113,210	\$2,710	\$1,025
Median	\$2,026,629	\$3,040	\$968	\$2,378,569	\$3,178	\$1,187

Institution	2011-12 Unsub Loans	2011-12 Unsub Loans per Recipient	2011-12 Unsub Loans per FTE	2010-11 Unsub Loans	2010-11 Unsub Loans per Recipient	2010-11 Unsub Loans per FTE
Carl Sandburg College	\$118,097	\$2,147.22	\$65	\$131,160	\$2,342	\$68
Cloud County Community College	\$1,241,551	\$2,498	\$726	\$1,328,911	\$2,175	\$779
College of the Albemarle	\$359,170	\$3,665	\$169	\$0	\$0	\$0
Flathead Valley Community College	\$2,722,023	\$3,558	\$1,424	\$3,047,932	\$3,815	\$1,447
Highland Community College	\$2,666,301	\$2,798	\$1,240	\$4,568,989	\$3,862	\$1,948
low a Lakes Community College	\$4,803,948	\$3,496	\$1,895	\$5,205,349	\$3,422	\$1,820
Lake Michigan College	\$3,258,558	\$3,124	\$1,319	\$2,998,360	\$3,270	\$1,114
Mid Plains Community College	\$1,213,716	\$3,065	\$632	\$1,138,982	\$2,906	\$642
Southeastern Community College	\$3,077,965	\$3,324	\$1,306	\$3,155,719	\$3,149	\$1,171
Southw estern Michigan College	\$2,942,089	\$2,978	\$1,413	\$2,700,893	\$3,001	\$1,143
Western Nebraska Community College	\$835,898	\$2,654	\$473	\$925,070	\$2,500	\$482
Mean	\$2,202,560	\$3,024	\$1,003	\$2,406,238	\$2,754	\$997
Median	\$2,694,162	\$3,051	\$1,273	\$2,849,627	\$3,075	\$1,129

Institution	2009-10 Unsub Loans	2009-10 Unsub Loans per Recipient	2009-10 Unsub Loans per FTE	2008-09 Unsub Loans	2008-09 Unsub Loans per Recipient	2008-09 Unsub Loans per FTE
Carl Sandburg College	\$139,943	\$2,187	\$72	\$153,720	\$2,077	\$87
Cloud County Community College	\$785,376	\$2,525	\$471	\$724,049	\$2,672	\$511
College of the Albemarle	\$0	\$0	\$0	\$0	\$0	\$0
Flathead Valley Community College	\$2,846,277	\$3,497	\$1,371	\$1,380,532	\$3,271	\$914
Highland Community College	\$4,377,871	\$3,905	\$1,903	\$2,104,026	\$2,972	\$1,168
low a Lakes Community College	\$5,287,642	\$3,472	\$1,886	\$4,622,878	\$3,817	\$1,931
Lake Michigan College	\$2,301,330	\$3,269	\$927	\$988,051	\$3,031	\$419
Mid Plains Community College	\$1,314,469	\$3,115	\$746	\$1,135,623	\$3,036	\$691
Southeastern Community College	\$3,618,340	\$3,565	\$1,259	\$2,998,632	\$3,415	\$1,187
Southw estern Michigan College	\$1,397,188	\$3,044	\$662	\$0	\$0	\$0
Western Nebraska Community College	\$965,899	\$2,569	\$515	\$792,807	\$2,792	\$440
Mean	\$2,171,987	\$2,803	\$907	\$1,376,470	\$2,405	\$666
Median	\$1,849,259	\$3,156	\$795	\$890,429	\$2,882	\$475
Institution	2007-08 Unsub Loans	2007-08 Unsub Loans per Recipient	2007-08 Unsub Loans per FTE	2006-07 Unsub Loans	2006-07 Unsub Loans per Recipient	2006-07 Unsub Loans per FTE
Carl Sandburg College	\$185,253	\$2,105	\$102	\$118,324	\$2,076	\$53
Cloud County Community College	\$463,545	\$2,365	\$342	\$439,045	\$2,111	\$316
College of the Albemarle	\$0	\$0	\$0	\$0	\$0	\$0
Flathead Valley Community College	\$813,227	\$3,012	\$665	\$410,072	\$2,412	\$329
Highland Community College	\$992,551	\$2,565	\$590	\$795,125	\$2,221	\$486
low a Lakes Community College	\$2,437,565	\$3,145	\$1,053	\$2,532,804	\$2,911	\$1,062
Lake Michigan College	\$10,104	\$5,052	\$5	\$0	\$0	\$0
Mid Plains Community College	\$811,394	\$2,898	\$512	\$682,490	\$2,518	\$425
Southeastern Community College	\$1,774,629	\$2,734	\$719	\$1,616,631	\$2,542	\$661
Southw estern Michigan College	\$0	\$0	\$0	\$0	\$0	\$0
Western Nebraska Community College	\$526,848	\$2,993	\$291	\$391,018	\$2,624	\$148
Mean	\$720,372	\$2,397	\$377	\$630,302	\$1,690	\$305
Median	\$495,197	\$2,650	\$317	\$400,545	\$2,166	\$232

Institution	2005-06 Unsub Loans	2005-06 Unsub Loans per Recipient	2005-06 Unsub Loans per FTE	2004-05 Unsub Loans	2004-05 Unsub Loans per Recipient	2004-05 Unsub Loans per FTE
Carl Sandburg College	\$148,868	\$2,290	\$61	\$123,006	\$2,236	\$46
Cloud County Community College	\$539,385	\$2,091	\$363	\$532,645	\$1,980	\$331
College of the Albemarle	\$0	\$0	\$0	\$0	\$0	\$0
Flathead Valley Community College	\$263,954	\$2,400	\$212	\$223,271	\$2,375	\$154
Highland Community College	\$259,373	\$2,198	\$165	\$148,569	\$1,790	\$94
low a Lakes Community College	\$2,416,834	\$2,919	\$1,029	\$1,975,562	\$2,822	\$835
Lake Michigan College	\$0	\$0	\$0	\$0	\$0	\$0
Mid Plains Community College	\$655,092	\$2,472	\$449	\$641,494	\$2,358	\$449
Southeastern Community College	\$1,442,664	\$2,544	\$575	\$1,029,076	\$2,522	\$411
Southw estern Michigan College	\$0	\$0	\$0	\$0	\$0	\$0
Western Nebraska Community College	\$332,102	\$2,339	\$192	\$348,925	\$2,115	\$170
Mean	\$540,318	\$1,678	\$260	\$438,105	\$1,584	\$204
Median	\$261,664	\$2,244	\$178	\$185,920	\$2,047	\$124

Subsidized plus Unsubsidized

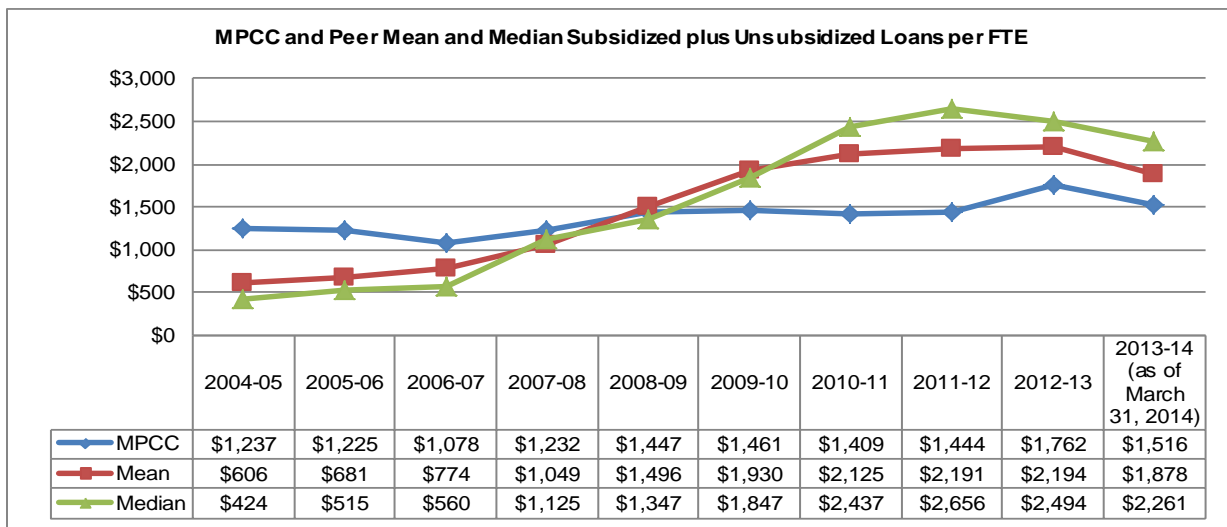
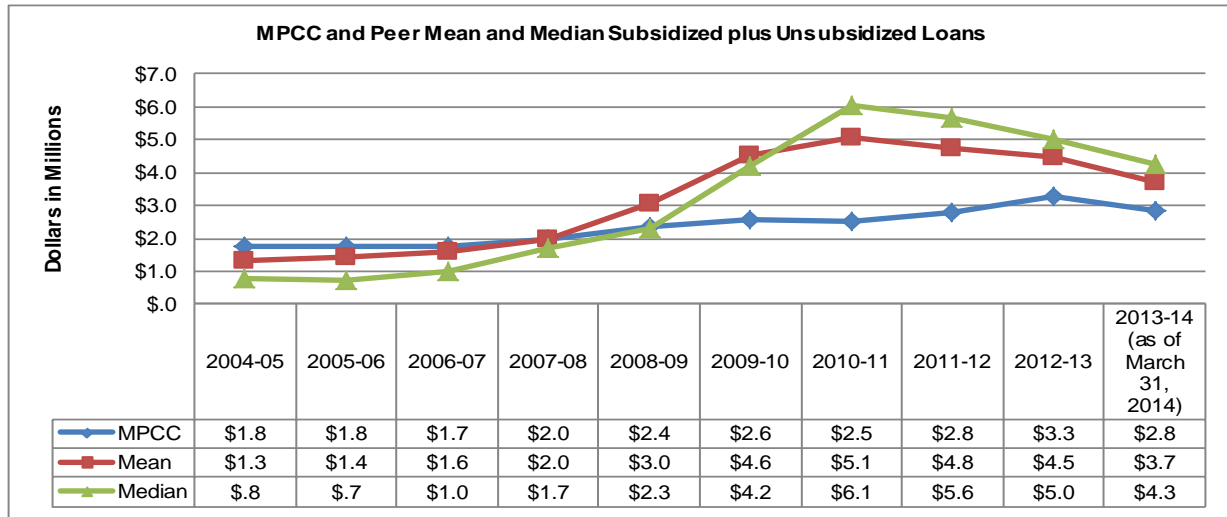

Data Note: Peer group mean and median are computed excluding data for MPCC;
2013-14 Loans as of March 31, 2014

Institution	2013-14 Sub+Unsub Loans	2013-14 Sub+Unsub Loans per FTE	2012-13 Sub+Unsub Loans	2012-13 Sub+Unsub Loans per FTE
Carl Sandburg College	\$803,984	\$566	\$892,506	\$500
Cloud County Community College	\$2,895,511	\$2,239	\$3,098,074	\$1,922
College of the Albemarle	\$0	\$0	\$0	\$0
Flathead Valley Community College	\$3,810,992	\$1,942	\$5,144,005	\$2,738
Highland Community College	\$4,738,550	\$2,283	\$4,835,631	\$2,251
low a Lakes Community College	\$5,984,907	\$2,589	\$8,171,423	\$3,536
Lake Michigan College	\$5,539,050	\$2,325	\$7,178,468	\$3,066
Mid Plains Community College	\$2,832,885	\$1,516	\$3,294,364	\$1,762
Southeastern Community College	\$5,099,220	\$2,290	\$6,306,914	\$2,802
Southwestern Michigan College	\$6,614,100	\$3,606	\$7,232,388	\$3,944
Western Nebraska Community College	\$1,809,061	\$938	\$1,962,033	\$1,179
Mean	\$3,729,538	\$1,878	\$4,482,144	\$2,194
Median	\$4,274,771	\$2,261	\$4,989,818	\$2,494

Institution	2011-12 Sub+Unsub Loans	2011-12 Sub+Unsub Loans per FTE	2010-11 Sub+Unsub Loans	2010-11 Sub+Unsub Loans per FTE
Carl Sandburg College	\$709,113	\$391	\$664,099	\$346
Cloud County Community College	\$3,137,157	\$1,835	\$3,507,297	\$2,055
College of the Albemarle	\$784,808	\$368	\$0	\$0
Flathead Valley Community College	\$5,761,448	\$3,013	\$6,229,557	\$2,957
Highland Community College	\$5,535,325	\$2,575	\$8,078,555	\$3,444
low a Lakes Community College	\$9,244,224	\$3,647	\$10,063,785	\$3,519
Lake Michigan College	\$6,761,832	\$2,736	\$6,418,774	\$2,385
Mid Plains Community College	\$2,770,298	\$1,444	\$2,497,736	\$1,409
Southeastern Community College	\$6,743,448	\$2,861	\$7,291,646	\$2,705
Southwestern Michigan College	\$6,554,002	\$3,148	\$5,876,364	\$2,488
Western Nebraska Community College	\$2,354,760	\$1,333	\$2,599,853	\$1,353
Mean	\$4,758,612	\$2,191	\$5,072,993	\$2,125
Median	\$5,648,387	\$2,656	\$6,052,961	\$2,437

Institution	2009-10 Sub+Unsub Loans	2009-10 Sub+Unsub Loans per FTE	2008-09 Sub+Unsub Loans	2008-09 Sub+Unsub Loans per FTE
Carl Sandburg College	\$721,798	\$370	\$841,630	\$476
Cloud County Community College	\$2,715,150	\$1,628	\$2,225,390	\$1,570
College of the Albemarle	\$0	\$0	\$0	\$0
Flathead Valley Community College	\$5,799,925	\$2,794	\$3,207,122	\$2,123
Highland Community College	\$7,382,291	\$3,208	\$4,259,686	\$2,365
low a Lakes Community College	\$9,837,359	\$3,510	\$8,667,633	\$3,621
Lake Michigan College	\$5,127,163	\$2,066	\$2,371,291	\$1,006
Mid Plains Community College	\$2,575,844	\$1,461	\$2,378,263	\$1,447
Southeastern Community College	\$8,171,191	\$2,842	\$6,774,041	\$2,681
Southwestern Michigan College	\$3,277,400	\$1,554	\$0	\$0
Western Nebraska Community College	\$2,483,272	\$1,325	\$2,024,116	\$1,123
Mean	\$4,551,555	\$1,930	\$3,037,091	\$1,496
Median	\$4,202,282	\$1,847	\$2,298,341	\$1,347

Institution	2007-08 Sub+Unsub Loans	2007-08 Sub+Unsub Loans per FTE	2006-07 Sub+Unsub Loans	2006-07 Sub+Unsub Loans per FTE
Carl Sandburg College	\$738,369	\$408	\$639,810	\$289
Cloud County Community College	\$1,844,651	\$1,361	\$1,590,874	\$1,144
College of the Albemarle	\$0	\$0	\$0	\$0
Flathead Valley Community College	\$1,973,994	\$1,614	\$882,940	\$708
Highland Community College	\$2,372,500	\$1,411	\$1,844,618	\$1,127
low a Lakes Community College	\$6,201,995	\$2,680	\$5,689,256	\$2,384
Lake Michigan College	\$19,567	\$9	\$0	\$0
Mid Plains Community College	\$1,951,291	\$1,232	\$1,733,064	\$1,078
Southeastern Community College	\$5,222,667	\$2,116	\$4,086,869	\$1,672
Southwestern Michigan College	\$0	\$0	\$0	\$0
Western Nebraska Community College	\$1,607,241	\$888	\$1,090,918	\$412
Mean	\$1,998,098	\$1,049	\$1,582,529	\$774
Median	\$1,725,946	\$1,125	\$986,929	\$560

Institution	2005-06 Sub+Unsub Loans	2005-06 Sub+Unsub Loans per FTE	2004-05 Sub+Unsub Loans	2004-05 Sub+Unsub Loans per FTE
Carl Sandburg College	\$692,458	\$282	\$844,783	\$318
Cloud County Community College	\$1,585,504	\$1,068	\$1,533,321	\$953
College of the Albemarle	\$0	\$0	\$0	\$0
Flathead Valley Community College	\$652,645	\$523	\$680,947	\$471
Highland Community College	\$803,131	\$510	\$639,961	\$404
low a Lakes Community College	\$5,488,542	\$2,337	\$5,293,114	\$2,236
Lake Michigan College	\$0	\$0	\$0	\$0
Mid Plains Community College	\$1,786,191	\$1,225	\$1,766,391	\$1,237
Southeastern Community College	\$3,945,674	\$1,574	\$3,080,570	\$1,230
Southwestern Michigan College	\$0	\$0	\$0	\$0
Western Nebraska Community College	\$899,879	\$521	\$912,795	\$444
Mean	\$1,406,783	\$681	\$1,298,549	\$606
Median	\$747,795	\$515	\$762,865	\$424

PLUS

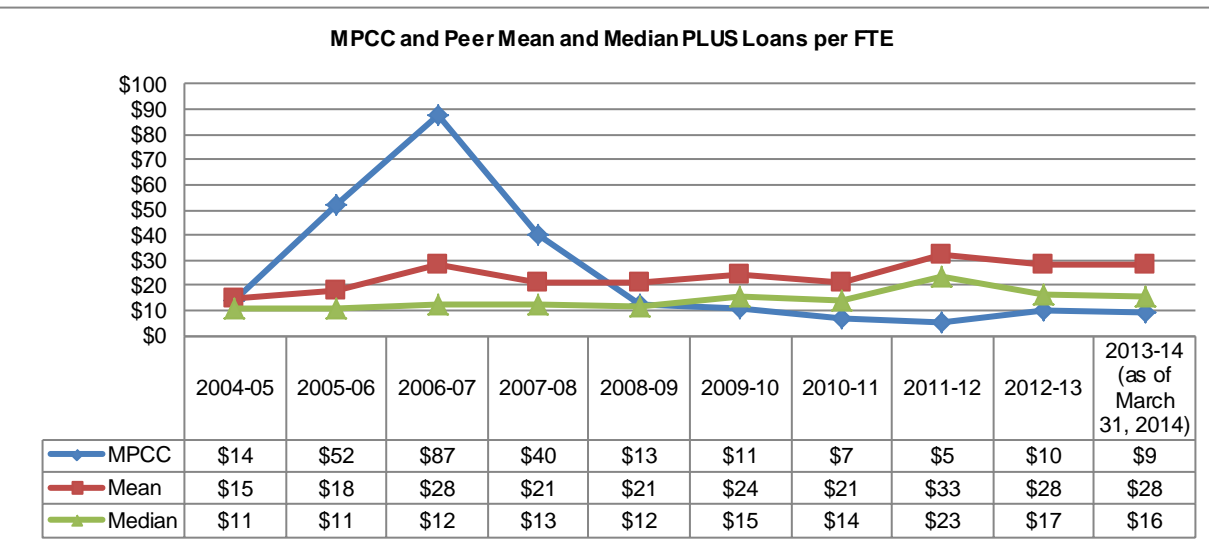
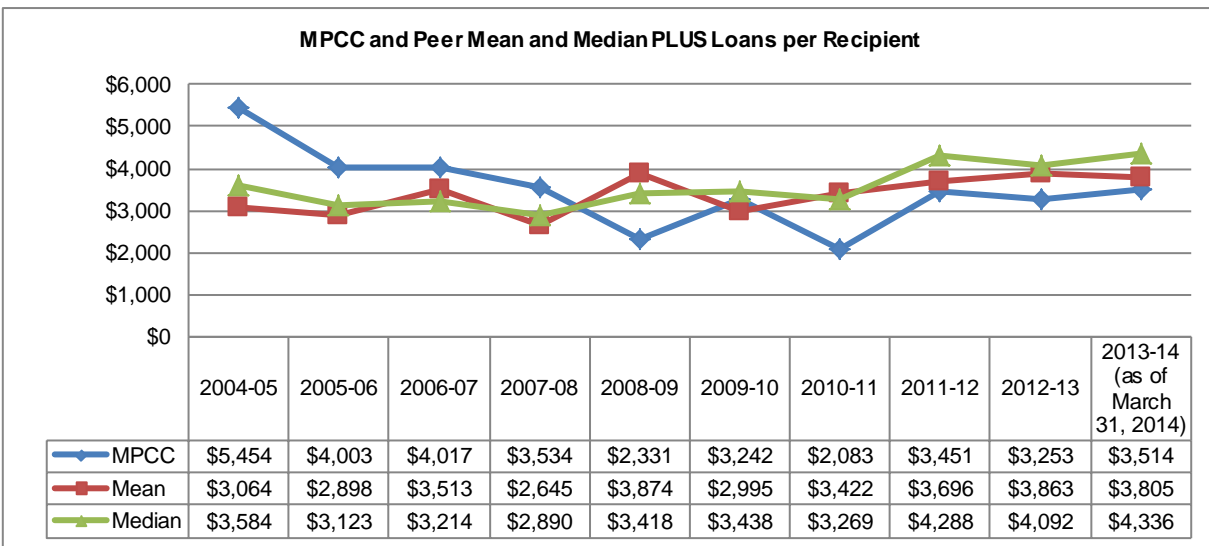
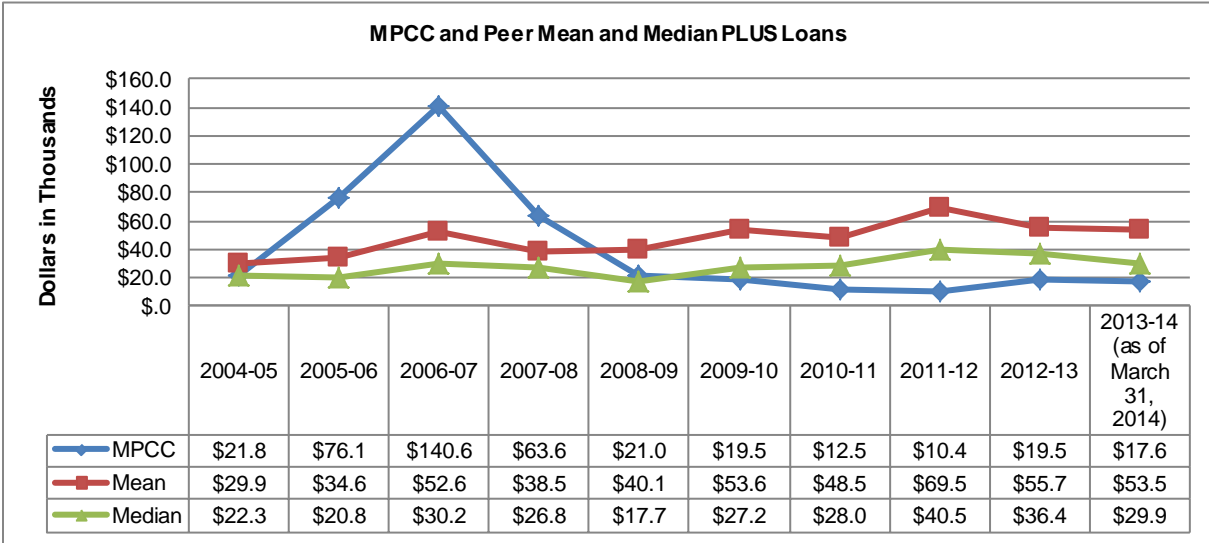

Peer group mean and median are computed excluding data for MPCC; 2013-14 Loans as of March 31, 2014						
Institution	2013-14 PLUS Loans	2013-14 PLUS Loans per Recipient	2013-14 PLUS Loans per FTE	2012-13 PLUS Loans	2012-13 PLUS Loans per Recipient	2012-13 PLUS Loans per FTE
Carl Sandburg College	\$30,382	\$5,064	\$21	\$84,703	\$3,683	\$47
Cloud County Community College	\$52,496	\$4,772	\$41	\$88,605	\$3,852	\$55
College of the Albemarle	\$0	\$0	\$0	\$0	\$0	\$0
Flathead Valley Community College	\$6,630	\$3,315	\$3	\$4,603	\$4,603	\$2
Highland Community College	\$33,104	\$4,138	\$16	\$47,651	\$4,332	\$22
low a Lakes Community College	\$212,061	\$6,237	\$92	\$212,685	\$8,180	\$92
Lake Michigan College	\$0	\$0	\$0	\$0	\$0	\$0
Mid Plains Community College	\$17,568	\$3,514	\$9	\$19,515	\$3,253	\$10
Southeastern Community College	\$13,600	\$4,533	\$6	\$25,220	\$5,044	\$11
Southw estern Michigan College	\$157,554	\$6,302	\$86	\$78,853	\$5,257	\$43
Western Nebraska Community College	\$29,474	\$3,684	\$15	\$14,718	\$3,680	\$9
Mean	\$53,530	\$3,805	\$28	\$55,704	\$3,863	\$28
Median	\$29,928	\$4,336	\$16	\$36,436	\$4,092	\$17

Institution	2011-12 PLUS Loans	2011-12 PLUS Loans per Recipient	2011-12 PLUS Loans per FTE	2010-11 PLUS Loans	2010-11 PLUS Loans per Recipient	2010-11 PLUS Loans per FTE
Carl Sandburg College	\$69,712	\$4,357	\$38	\$91,475	\$3,977	\$48
Cloud County Community College	\$51,469	\$3,676	\$30	\$38,845	\$3,237	\$23
College of the Albemarle	\$0	\$0	\$0	\$0	\$0	\$0
Flathead Valley Community College	\$11,834	\$5,917	\$6	\$10,308	\$10,308	\$5
Highland Community College	\$236,541	\$4,549	\$110	\$93,685	\$2,602	\$40
low a Lakes Community College	\$210,338	\$6,010	\$83	\$181,461	\$4,904	\$63
Lake Michigan College	\$0	\$0	\$0	\$0	\$0	\$0
Mid Plains Community College	\$10,352	\$3,451	\$5	\$12,496	\$2,083	\$7
Southeastern Community College	\$9,886	\$4,943	\$4	\$6,600	\$3,300	\$2
Southw estern Michigan College	\$75,953	\$4,220	\$36	\$45,032	\$3,753	\$19
Western Nebraska Community College	\$29,616	\$3,291	\$17	\$17,110	\$2,139	\$9
Mean	\$69,535	\$3,696	\$33	\$48,452	\$3,422	\$21
Median	\$40,543	\$4,288	\$23	\$27,978	\$3,269	\$14

Institution	2009-10 PLUS Loans	2009-10 PLUS Loans per Recipient	2009-10 PLUS Loans per FTE	2008-09 PLUS Loans	2008-09 PLUS Loans per Recipient	2008-09 PLUS Loans per FTE
Carl Sandburg College	\$145,399	\$4,406	\$74	\$8,888	\$2,963	\$5
Cloud County Community College	\$27,732	\$2,311	\$17	\$15,315	\$2,553	\$11
College of the Albemarle	\$0	\$0	\$0	\$0	\$0	\$0
Flathead Valley Community College	\$0	\$0	\$0	\$20,000	\$10,000	\$13
Highland Community College	\$76,596	\$3,064	\$33	\$168,746	\$3,184	\$94
low a Lakes Community College	\$167,576	\$4,410	\$60	\$111,869	\$6,215	\$47
Lake Michigan College	\$0	\$0	\$0	\$0	\$0	\$0
Mid Plains Community College	\$19,450	\$3,242	\$11	\$20,980	\$2,331	\$13
Southeastern Community College	\$11,500	\$5,750	\$4	\$11,066	\$5,533	\$4
Southw estern Michigan College	\$80,590	\$6,199	\$38	\$32,500	\$4,643	\$19
Western Nebraska Community College	\$26,680	\$3,811	\$14	\$32,876	\$3,653	\$18
Mean	\$53,607	\$2,995	\$24	\$40,126	\$3,874	\$21
Median	\$27,206	\$3,438	\$15	\$17,658	\$3,418	\$12

Institution	2007-08 PLUS Loans	2007-08 PLUS Loans per Recipient	2007-08 PLUS Loans per FTE	2006-07 PLUS Loans	2006-07 PLUS Loans per Recipient	2006-07 PLUS Loans per FTE
Carl Sandburg College	\$1,199	\$1,199	\$1	\$29,244	\$3,249	\$13
Cloud County Community College	\$63,964	\$2,781	\$47	\$87,999	\$2,667	\$63
College of the Albemarle	\$0	\$0	\$0	\$0	\$0	\$0
Flathead Valley Community College	\$0	\$0	\$0	\$0	\$0	\$0
Highland Community College	\$102,994	\$2,710	\$61	\$168,492	\$3,179	\$103
low a Lakes Community College	\$110,716	\$5,272	\$48	\$151,121	\$4,875	\$63
Lake Michigan College	\$10,750	\$3,583	\$5	\$10,850	\$10,850	\$5
Mid Plains Community College	\$63,610	\$3,534	\$40	\$140,596	\$4,017	\$87
Southeastern Community College	\$37,364	\$4,671	\$15	\$33,896	\$3,390	\$14
Southw estern Michigan College	\$16,200	\$3,240	\$10	\$13,550	\$4,517	\$9
Western Nebraska Community College	\$41,975	\$2,998	\$23	\$31,208	\$2,401	\$12
Mean	\$38,516	\$2,645	\$21	\$52,636	\$3,513	\$28
Median	\$26,782	\$2,890	\$13	\$30,226	\$3,214	\$12

Institution	2005-06 PLUS Loans	2005-06 PLUS Loans per Recipient	2005-06 PLUS Loans per FTE	2004-05 PLUS Loans	2004-05 PLUS Loans per Recipient	2004-05 PLUS Loans per FTE
Carl Sandburg College	\$55,238	\$3,946	\$23	\$48,588	\$4,049	\$18
Cloud County Community College	\$81,489	\$2,716	\$55	\$66,372	\$2,655	\$41
College of the Albemarle	\$0	\$0	\$0	\$0	\$0	\$0
Flathead Valley Community College	\$4,489	\$4,489	\$4	\$0	\$0	\$0
Highland Community College	\$25,484	\$3,641	\$16	\$21,816	\$5,454	\$14
Howa Lakes Community College	\$124,484	\$4,979	\$53	\$92,810	\$3,867	\$39
Lake Michigan College	\$0	\$0	\$0	\$5,000	\$5,000	\$2
Mid Plains Community College	\$76,055	\$4,003	\$52	\$65,371	\$3,845	\$46
Southeastern Community College	\$17,896	\$2,983	\$7	\$25,513	\$4,252	\$10
Southwestern Michigan College	\$13,055	\$3,264	\$8	\$16,500	\$3,300	\$10
Western Nebraska Community College	\$23,681	\$2,960	\$14	\$22,738	\$2,067	\$11
Mean	\$34,582	\$2,898	\$18	\$29,934	\$3,064	\$15
Median	\$20,789	\$3,123	\$11	\$22,277	\$3,584	\$11

Student Loans - cont

Subsidized

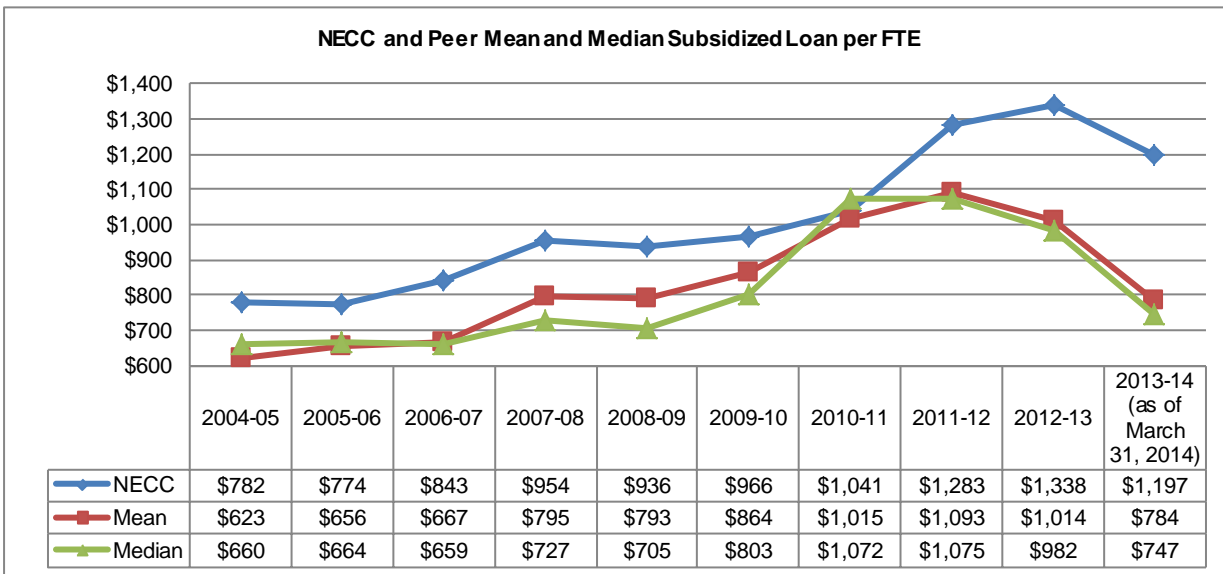
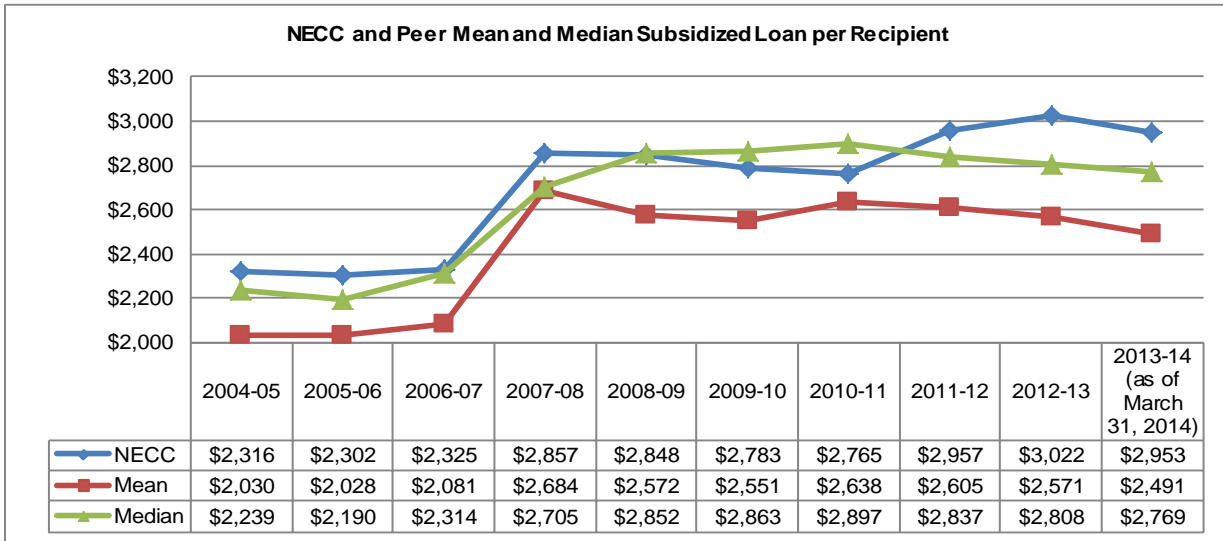
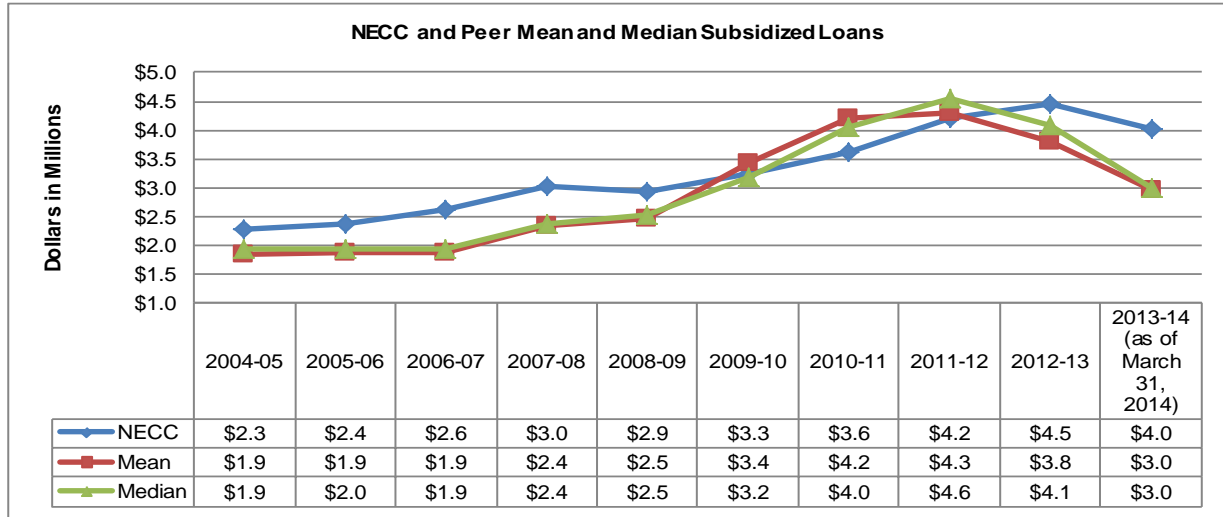

Peer group mean and median are computed excluding data for NECC; 2013-14 Loans as of March 31, 2014

Institution	2013-14 Sub Loans	2013-14 Sub Loans per Recipient	2013-14 Sub Loans per FTE	2012-13 Sub Loans	2012-13 Sub Loans per Recipient	2012-13 Sub Loans per FTE
Casper College	\$1,539,383	\$3,234	\$560	\$1,821,731	\$3,219	\$658
Central Community College	\$2,815,755	\$2,654	\$668	\$3,827,793	\$2,679	\$920
Crow der College	\$3,037,761	\$2,858	\$827	\$3,382,081	\$2,825	\$920
Eastern Arizona College	\$4,610,494	\$2,862	\$1,080	\$5,448,868	\$2,897	\$1,430
Grayson County College	\$0	\$0	\$0	\$0	\$0	\$0
Hutchinson Community College	\$3,621,179	\$2,966	\$905	\$4,358,862	\$2,885	\$1,044
Illinois Valley Community College	\$938,564	\$3,129	\$368	\$1,221,023	\$3,213	\$444
Linn-Benton Community College	\$2,948,066	\$1,887	\$665	\$5,824,882	\$2,557	\$1,291
Northeast Community College	\$4,006,602	\$2,953	\$1,197	\$4,460,115	\$3,022	\$1,338
State Fair Community College	\$5,185,326	\$2,646	\$1,363	\$6,183,191	\$2,792	\$1,727
Western low a Tech Community College	\$4,992,751	\$2,680	\$1,405	\$6,055,693	\$2,640	\$1,709
Mean	\$2,968,928	\$2,491	\$784	\$3,812,412	\$2,571	\$1,014
Median	\$2,992,914	\$2,769	\$747	\$4,093,328	\$2,808	\$982

Institution	2011-12 Sub Loans	2011-12 Sub Loans per Recipient	2011-12 Sub Loans per FTE	2010-11 Sub Loans	2010-11 Sub Loans per Recipient	2010-11 Sub Loans per FTE
Casper College	\$2,266,268	\$3,251	\$770	\$2,511,981	\$3,271	\$816
Central Community College	\$4,414,791	\$2,707	\$984	\$3,395,238	\$2,405	\$747
Crow der College	\$3,463,953	\$2,963	\$969	\$3,712,406	\$3,168	\$1,049
Eastern Arizona College	\$5,989,247	\$2,809	\$1,439	\$5,586,698	\$2,902	\$1,248
Grayson County College	\$0	\$0	\$0	\$0	\$0	\$0
Hutchinson Community College	\$4,687,618	\$2,897	\$1,165	\$4,383,848	\$2,988	\$1,095
Illinois Valley Community College	\$1,517,623	\$3,209	\$496	\$1,677,491	\$3,251	\$479
Linn-Benton Community College	\$7,323,888	\$2,695	\$1,509	\$8,388,773	\$2,892	\$1,573
Northeast Community College	\$4,213,064	\$2,957	\$1,283	\$3,627,991	\$2,765	\$1,041
State Fair Community College	\$6,821,983	\$2,865	\$1,838	\$6,058,488	\$2,819	\$1,655
Western low a Tech Community College	\$6,554,664	\$2,652	\$1,755	\$6,214,489	\$2,684	\$1,491
Mean	\$4,304,004	\$2,605	\$1,093	\$4,192,941	\$2,638	\$1,015
Median	\$4,551,205	\$2,837	\$1,075	\$4,048,127	\$2,897	\$1,072

Institution	2009-10 Sub Loans	2009-10 Sub Loans per Recipient	2009-10 Sub Loans per FTE	2008-09 Sub Loans	2008-09 Sub Loans per Recipient	2008-09 Sub Loans per FTE
Casper College	\$2,093,946	\$2,953	\$706	\$1,527,507	\$3,025	\$552
Central Community College	\$2,780,822	\$2,171	\$636	\$2,401,059	\$2,274	\$619
Crow der College	\$3,297,790	\$3,129	\$1,104	\$2,642,712	\$3,127	\$919
Eastern Arizona College	\$3,039,955	\$2,986	\$688	\$2,124,573	\$2,859	\$568
Grayson County College	\$0	\$0	\$0	\$0	\$0	\$0
Hutchinson Community College	\$3,456,061	\$2,760	\$900	\$2,667,852	\$2,814	\$790
Illinois Valley Community College	\$1,632,629	\$2,942	\$475	\$1,199,356	\$2,856	\$400
Linn-Benton Community College	\$6,977,225	\$2,596	\$1,338	\$4,824,617	\$2,964	\$1,031
Northeast Community College	\$3,253,756	\$2,783	\$966	\$2,933,594	\$2,848	\$936
State Fair Community College	\$5,521,601	\$3,137	\$1,646	\$4,347,760	\$3,153	\$1,648
Western low a Tech Community College	\$5,630,640	\$2,645	\$1,521	\$4,844,149	\$2,767	\$1,500
Mean	\$3,443,067	\$2,551	\$864	\$2,468,856	\$2,572	\$793
Median	\$3,168,873	\$2,863	\$803	\$2,521,886	\$2,852	\$705

Institution	2007-08 Sub Loans	2007-08 Sub Loans per Recipient	2007-08 Sub Loans per FTE	2006-07 Sub Loans	2006-07 Sub Loans per Recipient	2006-07 Sub Loans per FTE
Casper College	\$1,591,831	\$3,140	\$585	\$1,468,221	\$2,523	\$573
Central Community College	\$2,446,810	\$2,310	\$652	\$2,163,757	\$1,972	\$587
Crow der College	\$2,293,997	\$3,051	\$1,034	\$1,698,875	\$2,420	\$862
Eastern Arizona College	\$1,750	\$1,750	\$1	\$0	\$0	\$0
Grayson County College	\$1,367,927	\$2,641	\$678	\$1,296,835	\$2,320	\$655
Hutchinson Community College	\$2,507,115	\$2,673	\$777	\$2,211,250	\$2,254	\$694
Illinois Valley Community College	\$1,146,975	\$2,737	\$389	\$978,792	\$2,381	\$338
Linn-Benton Community College	\$3,942,651	\$2,931	\$967	\$2,685,481	\$2,307	\$663
Northeast Community College	\$3,027,932	\$2,857	\$954	\$2,625,113	\$2,325	\$843
State Fair Community College	\$3,929,378	\$3,030	\$1,583	\$2,800,132	\$2,452	\$1,223
Western low a Tech Community College	\$4,280,203	\$2,575	\$1,285	\$3,657,890	\$2,181	\$1,080
Mean	\$2,350,864	\$2,684	\$795	\$1,896,123	\$2,081	\$667
Median	\$2,370,404	\$2,705	\$727	\$1,931,316	\$2,314	\$659

Institution	2005-06 Sub Loans	2005-06 Sub Loans per Recipient	2005-06 Sub Loans per FTE	2004-05 Sub Loans	2004-05 Sub Loans per Recipient	2004-05 Sub Loans per FTE
Casper College	\$1,656,745	\$2,506	\$624	\$1,899,438	\$2,476	\$748
Central Community College	\$2,300,220	\$1,974	\$625	\$2,146,899	\$1,922	\$556
Crowder College	\$1,615,524	\$2,400	\$867	\$1,504,144	\$2,388	\$682
Eastern Arizona College	\$0	\$0	\$0	\$0	\$0	\$0
Grayson County College	\$1,164,069	\$2,319	\$603	\$1,081,175	\$2,291	\$532
Hutchinson Community College	\$2,252,507	\$2,217	\$703	\$1,997,256	\$2,325	\$639
Illinois Valley Community College	\$930,048	\$2,081	\$307	\$867,161	\$2,179	\$293
Linn-Benton Community College	\$3,059,782	\$2,164	\$744	\$3,470,735	\$2,187	\$872
Northeast Community College	\$2,371,271	\$2,302	\$774	\$2,286,308	\$2,316	\$782
State Fair Community College	\$2,444,002	\$2,456	\$1,093	\$2,135,800	\$2,397	\$941
Western Iowa Tech Community College	\$3,389,269	\$2,160	\$992	\$3,451,357	\$2,134	\$972
Mean	\$1,881,217	\$2,028	\$656	\$1,855,397	\$2,030	\$623
Median	\$1,954,626	\$2,190	\$664	\$1,948,347	\$2,239	\$660

Unsubsidized

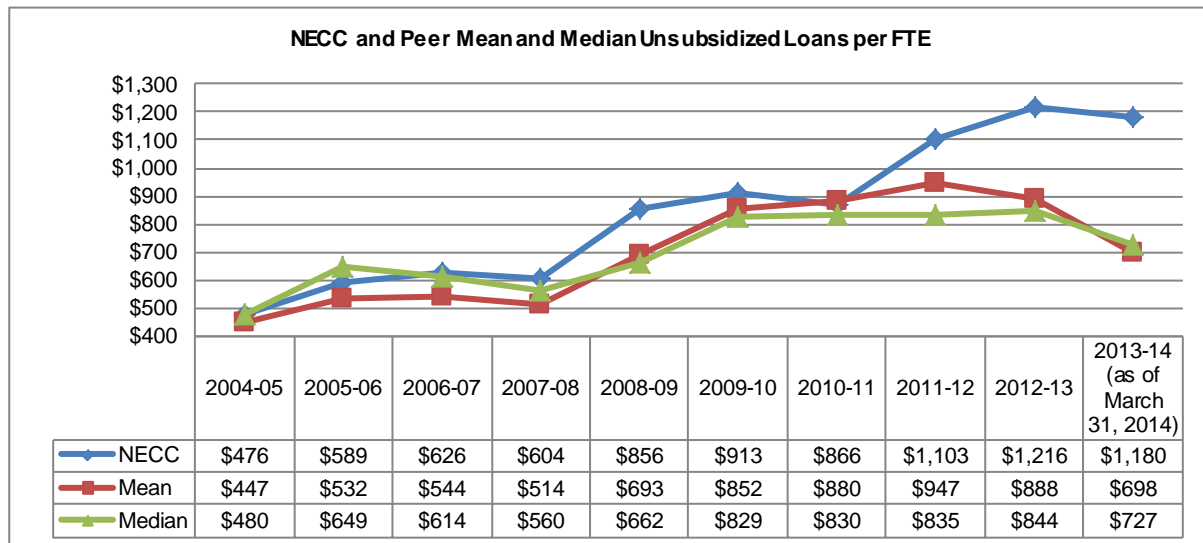
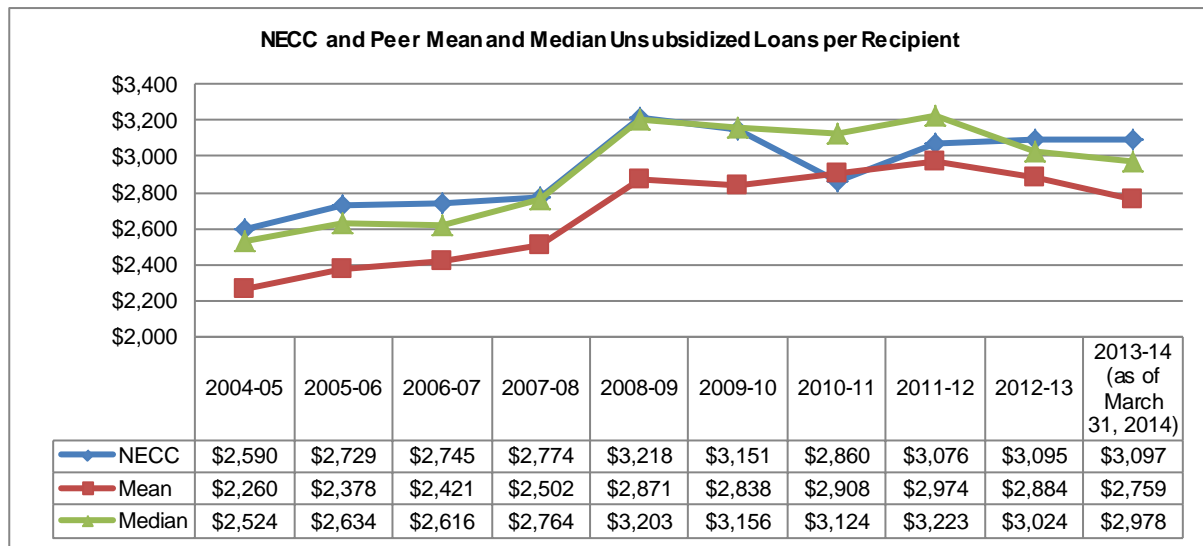
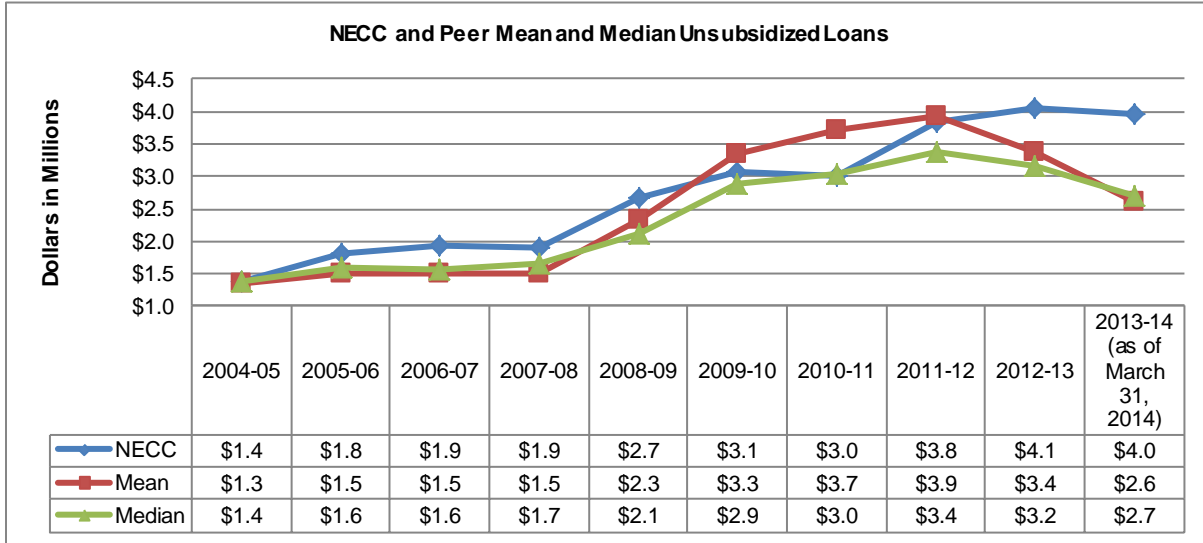

Peer group mean and median are computed excluding data for NECC; 2013-14 Loans as of March 31, 2014						
Institution	2013-14 Unsub Loans	2013-14 Unsub Loans per Recipient	2013-14 Unsub Loans per FTE	2012-13 Unsub Loans	2012-13 Unsub Loans per Recipient	2012-13 Unsub Loans per FTE
Casper College	\$1,917,593	\$3,591	\$698	\$2,153,655	\$3,626	\$777
Central Community College	\$2,058,067	\$2,553	\$488	\$2,613,096	\$2,501	\$628
Crow der College	\$2,777,869	\$2,997	\$756	\$3,022,809	\$2,958	\$823
Eastern Arizona College	\$2,643,988	\$3,940	\$619	\$3,295,879	\$4,029	\$865
Grayson County College	\$0	\$0	\$0	\$0	\$0	\$0
Hutchinson Community College	\$3,594,257	\$3,109	\$899	\$4,316,352	\$2,993	\$1,034
Illinois Valley Community College	\$653,853	\$2,959	\$257	\$788,358	\$3,341	\$287
Linn-Benton Community College	\$3,518,772	\$2,439	\$794	\$7,251,990	\$3,463	\$1,608
Northeast Community College	\$3,951,705	\$3,097	\$1,180	\$4,053,848	\$3,095	\$1,216
State Fair Community College	\$4,476,916	\$3,151	\$1,177	\$4,440,130	\$2,874	\$1,240
Western low a Tech Community College	\$4,581,465	\$2,856	\$1,289	\$5,744,557	\$3,054	\$1,621
Mean	\$2,622,278	\$2,759	\$698	\$3,362,683	\$2,884	\$888
Median	\$2,710,929	\$2,978	\$727	\$3,159,344	\$3,024	\$844

Institution	2011-12 Unsub Loans	2011-12 Unsub Loans per Recipient	2011-12 Unsub Loans per FTE	2010-11 Unsub Loans	2010-11 Unsub Loans per Recipient	2010-11 Unsub Loans per FTE
Casper College	\$2,442,326	\$3,700	\$793	\$2,558,026	\$3,697	\$831
Central Community College	\$3,208,131	\$2,548	\$706	\$2,342,218	\$2,563	\$515
Crow der College	\$3,106,028	\$3,192	\$877	\$2,938,189	\$3,136	\$830
Eastern Arizona College	\$3,542,934	\$4,035	\$792	\$3,149,470	\$3,850	\$704
Grayson County College	\$0	\$0	\$0	\$0	\$0	\$0
Hutchinson Community College	\$4,376,982	\$2,922	\$1,094	\$4,027,709	\$2,885	\$1,006
Illinois Valley Community College	\$1,013,884	\$3,402	\$289	\$984,462	\$3,228	\$281
Linn-Benton Community College	\$9,162,130	\$3,597	\$1,718	\$10,648,519	\$3,883	\$1,997
Northeast Community College	\$3,845,310	\$3,076	\$1,103	\$3,017,773	\$2,860	\$866
State Fair Community College	\$5,827,941	\$3,254	\$1,592	\$4,074,172	\$2,725	\$1,113
Western low a Tech Community College	\$6,711,528	\$3,086	\$1,611	\$6,360,734	\$3,112	\$1,526
Mean	\$3,939,188	\$2,974	\$947	\$3,708,350	\$2,908	\$880
Median	\$3,375,533	\$3,223	\$835	\$3,043,830	\$3,124	\$830

Institution	2009-10 Unsub Loans	2009-10 Unsub Loans per Recipient	2009-10 Unsub Loans per FTE	2008-09 Unsub Loans	2008-09 Unsub Loans per Recipient	2008-09 Unsub Loans per FTE
Casper College	\$2,404,618	\$3,490	\$810	\$1,729,213	\$3,558.05	\$625
Central Community College	\$2,460,919	\$2,561	\$563	\$2,214,343	\$2,602	\$571
Crow der College	\$2,528,738	\$3,036	\$847	\$2,010,366	\$3,217	\$699
Eastern Arizona College	\$3,266,972	\$3,817	\$739	\$2,010,121	\$3,448	\$538
Grayson County College	\$0	\$0	\$0	\$0	\$0	\$0
Hutchinson Community College	\$3,991,728	\$3,087	\$1,040	\$3,131,980	\$3,346	\$928
Illinois Valley Community College	\$766,374	\$2,634	\$223	\$633,466	\$2,554	\$211
Linn-Benton Community College	\$8,363,425	\$3,280	\$1,604	\$4,152,590	\$3,668	\$888
Northeast Community College	\$3,075,178	\$3,151	\$913	\$2,680,395	\$3,218	\$856
State Fair Community College	\$3,611,994	\$3,251	\$1,077	\$2,650,337	\$3,125	\$1,005
Western low a Tech Community College	\$5,995,911	\$3,225	\$1,619	\$4,728,445	\$3,188	\$1,464
Mean	\$3,339,068	\$2,838	\$852	\$2,326,086	\$2,871	\$693
Median	\$2,897,855	\$3,156	\$829	\$2,112,355	\$3,203	\$662

Institution	2007-08 Unsub Loans	2007-08 Unsub Loans per Recipient	2007-08 Unsub Loans per FTE	2006-07 Unsub Loans	2006-07 Unsub Loans per Recipient	2006-07 Unsub Loans per FTE
Casper College	\$1,368,704	\$3,002	\$503	\$1,493,727	\$2,776	\$583
Central Community College	\$1,950,856	\$2,448	\$520	\$1,770,999	\$2,139	\$480
Crow der College	\$1,463,566	\$2,892	\$660	\$1,271,617	\$2,671	\$645
Eastern Arizona College	\$0	\$0	\$0	\$0	\$0	\$0
Grayson County College	\$1,210,599	\$3,057	\$600	\$1,614,593	\$3,185	\$815
Hutchinson Community College	\$2,077,541	\$2,636	\$644	\$2,081,817	\$2,561	\$654
Illinois Valley Community College	\$450,153	\$2,572	\$152	\$411,286	\$2,523	\$142
Linn-Benton Community College	\$1,850,364	\$3,064	\$454	\$1,444,170	\$2,832	\$356
Northeast Community College	\$1,917,010	\$2,774	\$604	\$1,948,854	\$2,745	\$626
State Fair Community College	\$2,245,891	\$2,905	\$905	\$2,256,375	\$3,066	\$985
Western low a Tech Community College	\$2,333,982	\$2,441	\$701	\$2,631,865	\$2,460	\$777
Mean	\$1,495,166	\$2,502	\$514	\$1,497,645	\$2,421	\$544
Median	\$1,656,965	\$2,764	\$560	\$1,554,160	\$2,616	\$614

Institution	2005-06	2005-06	2005-06	2004-05	2004-05	2004-05
	Unsub Loans	Unsub Loans per Recipient	Unsub Loans per FTE	Unsub Loans	Unsub Loans per Recipient	Unsub Loans per FTE
Casper College	\$1,697,439	\$2,661	\$639	\$1,792,518	\$2,671	\$705
Central Community College	\$1,715,057	\$2,066	\$466	\$1,839,162	\$2,014	\$477
Crow der College	\$1,285,594	\$2,712	\$690	\$823,619	\$2,550	\$373
Eastern Arizona College	\$0	\$0	\$0	\$0	\$0	\$0
Grayson County College	\$1,473,468	\$3,296	\$763	\$1,025,216	\$2,972	\$504
Hutchinson Community College	\$2,175,719	\$2,527	\$679	\$1,708,140	\$2,426	\$546
Illinois Valley Community College	\$334,683	\$2,173	\$110	\$294,684	\$1,965	\$99
Linn-Benton Community College	\$1,852,085	\$2,849	\$450	\$1,921,825	\$2,789	\$483
Northeast Community College	\$1,803,857	\$2,729	\$589	\$1,393,351	\$2,590	\$476
State Fair Community College	\$1,472,883	\$2,888	\$658	\$1,005,570	\$2,710	\$443
Western low a Tech Community College	\$2,929,659	\$2,606	\$858	\$2,975,545	\$2,498	\$838
Mean	\$1,493,659	\$2,378	\$532	\$1,338,628	\$2,260	\$447
Median	\$1,585,454	\$2,634	\$649	\$1,366,678	\$2,524	\$480

Subsidized plus Unsubsidized

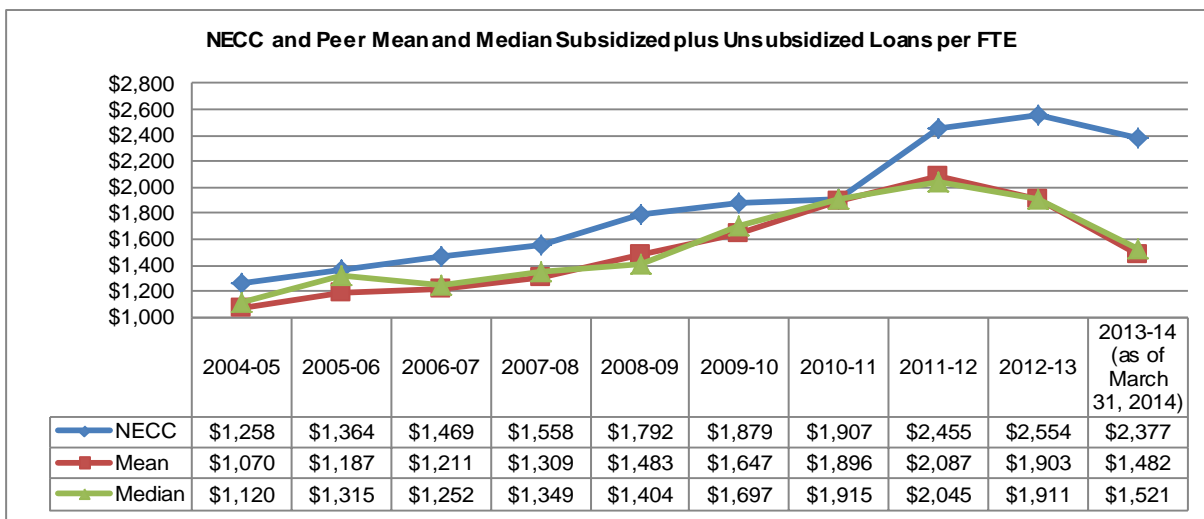
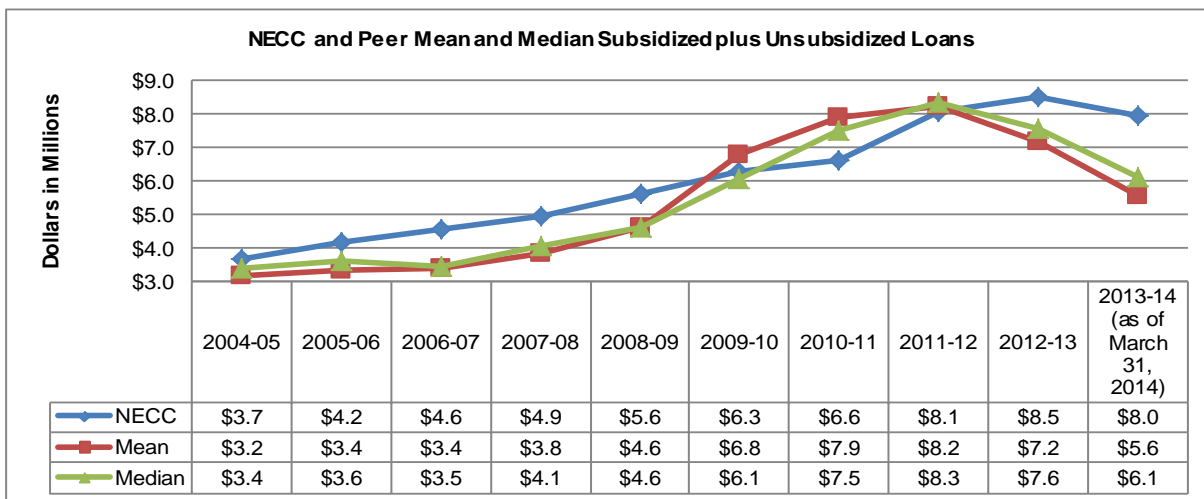

Data Note: Peer group mean and median are computed excluding data for NECC;
2013-14 Loans as of March 31, 2014

Institution	2013-14 Sub+Unsub Loans	2013-14 Sub+Unsub Loans per FTE	2012-13 Sub+Unsub Loans	2012-13 Sub+Unsub Loans per FTE
Casper College	\$3,456,976	\$1,258	\$3,975,386	\$1,435
Central Community College	\$4,873,822	\$1,156	\$6,440,889	\$1,549
Crowder College	\$5,815,630	\$1,583	\$6,404,890	\$1,743
Eastern Arizona College	\$7,254,482	\$1,699	\$8,744,747	\$2,295
Grayson County College	\$0	\$0	\$0	\$0
Hutchinson Community College	\$7,215,436	\$1,804	\$8,675,214	\$2,078
Illinois Valley Community College	\$1,592,417	\$625	\$2,009,381	\$731
Linn-Benton Community College	\$6,466,838	\$1,460	\$13,076,872	\$2,899
Northeast Community College	\$7,958,307	\$2,377	\$8,513,963	\$2,554
State Fair Community College	\$9,662,242	\$2,540	\$10,623,321	\$2,967
Western Iowa Tech Community College	\$9,574,216	\$2,693	\$11,800,250	\$3,330
Mean	\$5,591,206	\$1,482	\$7,175,095	\$1,903
Median	\$6,141,234	\$1,521	\$7,558,052	\$1,911

Institution	2011-12 Sub+Unsub Loans	2011-12 Sub+Unsub Loans per FTE	2010-11 Sub+Unsub Loans	2010-11 Sub+Unsub Loans per FTE
Casper College	\$4,708,594	\$1,600	\$5,070,007	\$1,647
Central Community College	\$7,622,922	\$1,699	\$5,737,456	\$1,262
Crow der College	\$6,569,981	\$1,838	\$6,650,595	\$1,879
Eastern Arizona College	\$9,532,181	\$2,290	\$8,736,168	\$1,952
Grayson County College	\$0	\$0	\$0	\$0
Hutchinson Community College	\$9,064,600	\$2,253	\$8,411,557	\$2,102
Illinois Valley Community College	\$2,531,507	\$828	\$2,661,953	\$760
Linn-Benton Community College	\$16,486,018	\$3,397	\$19,037,292	\$3,570
Northeast Community College	\$8,058,374	\$2,455	\$6,645,764	\$1,907
State Fair Community College	\$12,649,924	\$3,408	\$10,132,660	\$2,768
Western low a Tech Community College	\$13,266,192	\$3,553	\$12,575,223	\$3,018
Mean	\$8,243,192	\$2,087	\$7,901,291	\$1,896
Median	\$8,343,761	\$2,045	\$7,531,076	\$1,915
Institution	2009-10 Sub+Unsub Loans	2009-10 Sub+Unsub Loans per FTE	2008-09 Sub+Unsub Loans	2008-09 Sub+Unsub Loans per FTE
Casper College	\$4,498,564	\$1,516	\$3,256,720	\$1,177
Central Community College	\$5,241,741	\$1,200	\$4,615,402	\$1,190
Crow der College	\$5,826,528	\$1,951	\$4,653,078	\$1,618
Eastern Arizona College	\$6,306,927	\$1,427	\$4,134,694	\$1,106
Grayson County College	\$0	\$0	\$0	\$0
Hutchinson Community College	\$7,447,789	\$1,940	\$5,799,832	\$1,718
Illinois Valley Community College	\$2,399,003	\$697	\$1,832,822	\$612
Linn-Benton Community College	\$15,340,650	\$2,943	\$8,977,207	\$1,919
Northeast Community College	\$6,328,934	\$1,879	\$5,613,989	\$1,792
State Fair Community College	\$9,133,595	\$2,722	\$6,998,097	\$2,653
Western low a Tech Community College	\$11,626,551	\$3,140	\$9,572,594	\$2,964
Mean	\$6,782,135	\$1,647	\$4,647,723	\$1,483
Median	\$6,066,728	\$1,697	\$4,634,240	\$1,404

Institution	2007-08 Sub+Unsub Loans	2007-08 Sub+Unsub Loans per FTE	2006-07 Sub+Unsub Loans	2006-07 Sub+Unsub Loans per FTE
Casper College	\$2,960,535	\$1,087	\$2,961,948	\$1,157
Central Community College	\$4,397,666	\$1,172	\$3,934,756	\$1,067
Crow der College	\$3,757,563	\$1,693	\$2,970,492	\$1,507
Eastern Arizona College	\$1,750	\$1	\$0	\$0
Grayson County College	\$2,578,526	\$1,277	\$2,911,428	\$1,470
Hutchinson Community College	\$4,584,656	\$1,421	\$4,293,067	\$1,348
Illinois Valley Community College	\$1,597,128	\$541	\$1,390,078	\$480
Linn-Benton Community College	\$5,793,015	\$1,421	\$4,129,651	\$1,019
Northeast Community College	\$4,944,942	\$1,558	\$4,573,967	\$1,469
State Fair Community College	\$6,175,269	\$2,488	\$5,056,507	\$2,208
Western low a Tech Community College	\$6,614,185	\$1,986	\$6,289,755	\$1,856
Mean	\$3,846,029	\$1,309	\$3,393,768	\$1,211
Median	\$4,077,615	\$1,349	\$3,452,624	\$1,252
Institution	2005-06 Sub+Unsub Loans	2005-06 Sub+Unsub Loans per FTE	2004-05 Sub+Unsub Loans	2004-05 Sub+Unsub Loans per FTE
Casper College	\$3,354,184	\$1,263	\$3,691,956	\$1,453
Central Community College	\$4,015,277	\$1,091	\$3,986,061	\$1,033
Crow der College	\$2,901,118	\$1,557	\$2,327,763	\$1,055
Eastern Arizona College	\$0	\$0	\$0	\$0
Grayson County College	\$2,637,537	\$1,367	\$2,106,391	\$1,036
Hutchinson Community College	\$4,428,226	\$1,383	\$3,705,396	\$1,185
Illinois Valley Community College	\$1,264,731	\$417	\$1,161,845	\$392
Linn-Benton Community College	\$4,911,867	\$1,195	\$5,392,560	\$1,354
Northeast Community College	\$4,175,128	\$1,364	\$3,679,659	\$1,258
State Fair Community College	\$3,916,885	\$1,751	\$3,141,370	\$1,384
Western low a Tech Community College	\$6,318,928	\$1,850	\$6,426,902	\$1,810
Mean	\$3,374,875	\$1,187	\$3,194,024	\$1,070
Median	\$3,635,535	\$1,315	\$3,416,663	\$1,120

PLUS

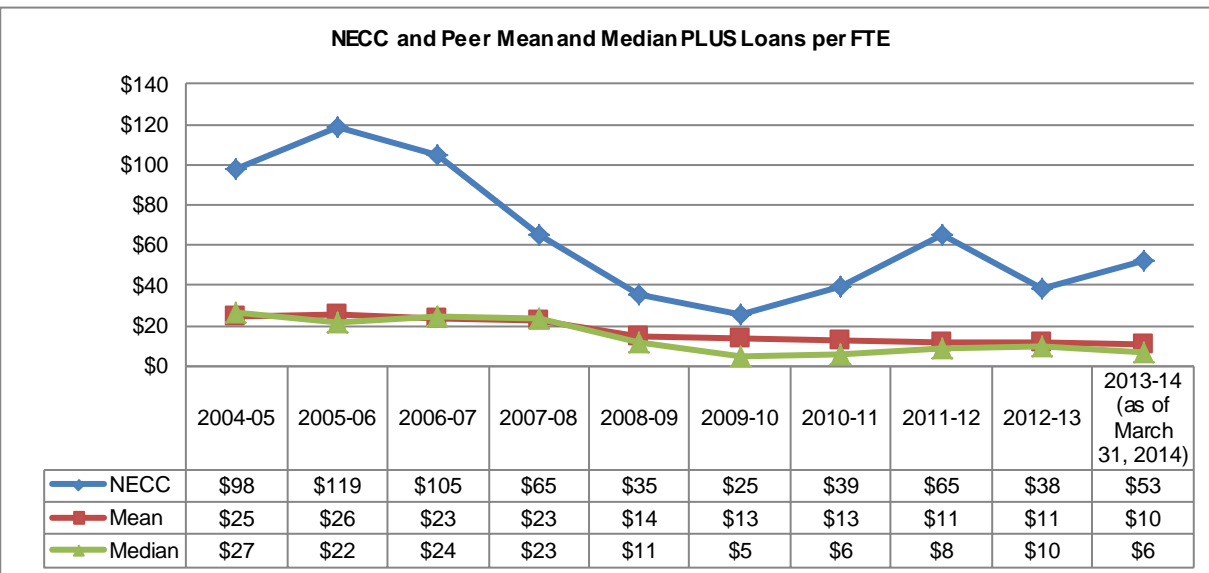
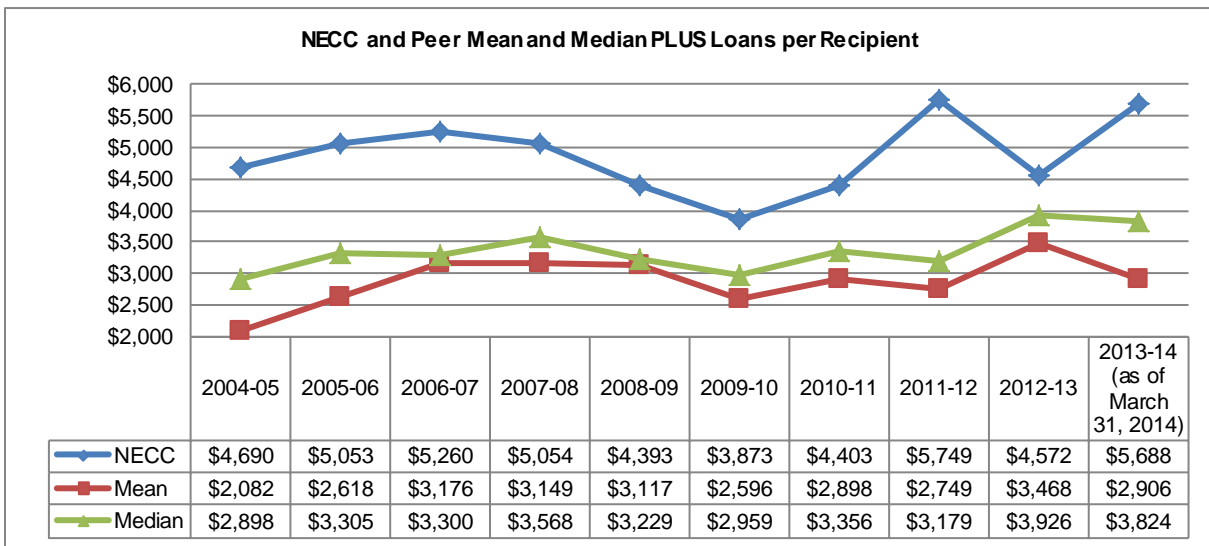
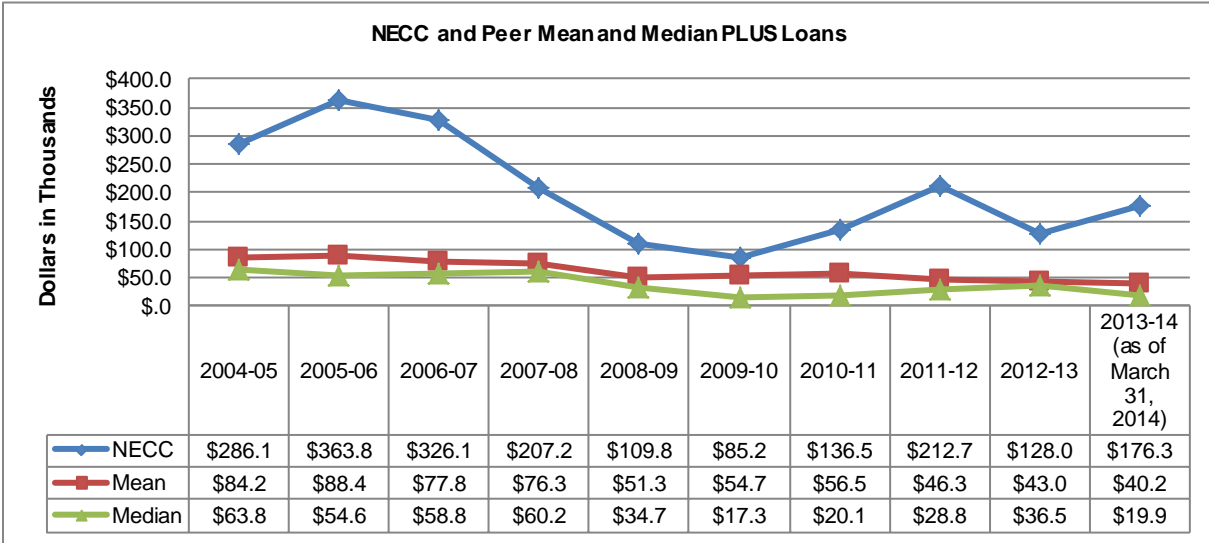

Peer group mean and median are computed excluding data for NECC; 2013-14 Loans as of March 31, 2014						
Institution	2013-14 PLUS Loans	2013-14 PLUS Loans per Recipient	2013-14 PLUS Loans per FTE	2012-13 PLUS Loans	2012-13 PLUS Loans per Recipient	2012-13 PLUS Loans per FTE
Casper College	\$21,641	\$5,410	\$8	\$24,086	\$4,817	\$9
Central Community College	\$117,700	\$5,117	\$28	\$76,476	\$3,824	\$18
Crow der College	\$0	\$0	\$0	\$0	\$0	\$0
Eastern Arizona College	\$3,124	\$1,562	\$1	\$6,000	\$6,000	\$2
Grayson County College	\$0	\$0	\$0	\$0	\$0	\$0
Hutchinson Community College	\$63,394	\$4,226	\$16	\$89,622	\$4,268	\$21
Illinois Valley Community College	\$0	\$0	\$0	\$2,440	\$2,440	\$1
Linn-Benton Community College	\$40,103	\$4,010	\$9	\$49,853	\$5,539	\$11
Northeast Community College	\$176,328	\$5,688	\$53	\$128,011	\$4,572	\$38
State Fair Community College	\$18,189	\$3,638	\$5	\$48,892	\$3,761	\$14
Western low a Tech Community College	\$137,650	\$5,098	\$39	\$132,945	\$4,029	\$38
Mean	\$40,180	\$2,906	\$10	\$43,031	\$3,468	\$11
Median	\$19,915	\$3,824	\$6	\$36,489	\$3,926	\$10

Institution	2011-12 PLUS Loans	2011-12 PLUS Loans per Recipient	2011-12 PLUS Loans per FTE	2010-11 PLUS Loans	2010-11 PLUS Loans per Recipient	2010-11 PLUS Loans per FTE
Casper College	\$24,400	\$4,067	\$8	\$4,000	\$2,000	\$1
Central Community College	\$121,575	\$3,576	\$27	\$81,461	\$3,258	\$18
Crow der College	\$0	\$0	\$0	\$0	\$0	\$0
Eastern Arizona College	\$0	\$0	\$0	\$4,000	\$2,000	\$1
Grayson County College	\$0	\$0	\$0	\$0	\$0	\$0
Hutchinson Community College	\$33,149	\$2,762	\$8	\$96,116	\$3,697	\$24
Illinois Valley Community College	\$5,500	\$5,500	\$2	\$11,000	\$5,500	\$3
Linn-Benton Community College	\$99,311	\$5,227	\$20	\$173,285	\$5,415	\$32
Northeast Community College	\$212,731	\$5,749	\$65	\$136,505	\$4,403	\$39
State Fair Community College	\$35,206	\$2,934	\$9	\$29,280	\$3,660	\$8
Western low a Tech Community College	\$143,792	\$3,424	\$39	\$165,729	\$3,453	\$40
Mean	\$46,293	\$2,749	\$11	\$56,487	\$2,898	\$13
Median	\$28,775	\$3,179	\$8	\$20,140	\$3,356	\$6

Institution	2009-10 PLUS Loans	2009-10 PLUS Loans per Recipient	2009-10 PLUS Loans per FTE	2008-09 PLUS Loans	2008-09 PLUS Loans per Recipient	2008-09 PLUS Loans per FTE
Casper College	\$13,751	\$4,584	\$5	\$30,859	\$5,143	\$11
Central Community College	\$20,782	\$2,078	\$5	\$65,716	\$2,987	\$17
Crow der College	\$0	\$0	\$0	\$0	\$0	\$0
Eastern Arizona College	\$7,380	\$2,460	\$2	\$15,200	\$5,067	\$4
Grayson County College	\$0	\$0	\$0	\$0	\$0	\$0
Hutchinson Community College	\$48,406	\$3,458	\$13	\$38,545	\$2,965	\$11
Illinois Valley Community College	\$0	\$0	\$0	\$0	\$0	\$0
Linn-Benton Community College	\$198,529	\$5,672	\$38	\$176,951	\$6,554	\$38
Northeast Community College	\$85,199	\$3,873	\$25	\$109,825	\$4,393	\$35
State Fair Community College	\$48,281	\$4,023	\$14	\$74,749	\$4,983	\$28
Western low a Tech Community College	\$210,277	\$3,689	\$57	\$111,078	\$3,471	\$34
Mean	\$54,741	\$2,596	\$13	\$51,310	\$3,117	\$14
Median	\$17,267	\$2,959	\$5	\$34,702	\$3,229	\$11

Institution	2007-08 PLUS Loans	2007-08 PLUS Loans per Recipient	2007-08 PLUS Loans per FTE	2006-07 PLUS Loans	2006-07 PLUS Loans per Recipient	2006-07 PLUS Loans per FTE
Casper College	\$57,076	\$3,805	\$21	\$59,781	\$3,321	\$23
Central Community College	\$180,508	\$3,406	\$48	\$202,114	\$3,426	\$55
Crow der College	\$0	\$0	\$0	\$0	\$0	\$0
Eastern Arizona College	\$0	\$0	\$0	\$0	\$0	\$0
Grayson County College	\$19,243	\$3,207	\$10	\$3,000	\$3,000	\$2
Hutchinson Community College	\$91,343	\$3,262	\$28	\$118,023	\$3,278	\$37
Illinois Valley Community College	\$9,000	\$4,500	\$3	\$6,600	\$6,600	\$2
Linn-Benton Community College	\$192,840	\$5,357	\$47	\$211,531	\$5,288	\$52
Northeast Community College	\$207,198	\$5,054	\$65	\$326,148	\$5,260	\$105
State Fair Community College	\$63,369	\$4,225	\$26	\$57,913	\$3,620	\$25
Western low a Tech Community College	\$149,174	\$3,729	\$45	\$119,268	\$3,223	\$35
Mean	\$76,255	\$3,149	\$23	\$77,823	\$3,176	\$23
Median	\$60,223	\$3,568	\$23	\$58,847	\$3,300	\$24

Institution	2005-06 PLUS Loans	2005-06 PLUS Loans per Recipient	2005-06 PLUS Loans per FTE	2004-05 PLUS Loans	2004-05 PLUS Loans per Recipient	2004-05 PLUS Loans per FTE
Casper College	\$66,423	\$3,496	\$25	\$63,933	\$3,197	\$25
Central Community College	\$193,837	\$3,178	\$53	\$158,537	\$2,599	\$41
Crow der College	\$0	\$0	\$0	\$0	\$0	\$0
Eastern Arizona College	\$0	\$0	\$0	\$0	\$0	\$0
Grayson County College	\$3,313	\$3,313	\$2	\$0	\$0	\$0
Hutchinson Community College	\$223,034	\$3,329	\$70	\$167,105	\$3,277	\$53
Illinois Valley Community College	\$1,700	\$850	\$1	\$0	\$0	\$0
Linn-Benton Community College	\$270,538	\$5,305	\$66	\$262,125	\$4,681	\$66
Northeast Community College	\$363,819	\$5,053	\$119	\$286,081	\$4,690	\$98
State Fair Community College	\$42,870	\$3,298	\$19	\$63,758	\$3,542	\$28
Western low a Tech Community College	\$81,789	\$3,408	\$24	\$126,730	\$3,520	\$36
Mean	\$88,350	\$2,618	\$26	\$84,219	\$2,082	\$25
Median	\$54,647	\$3,305	\$22	\$63,846	\$2,898	\$27

Student Loans - cont

Subsidized

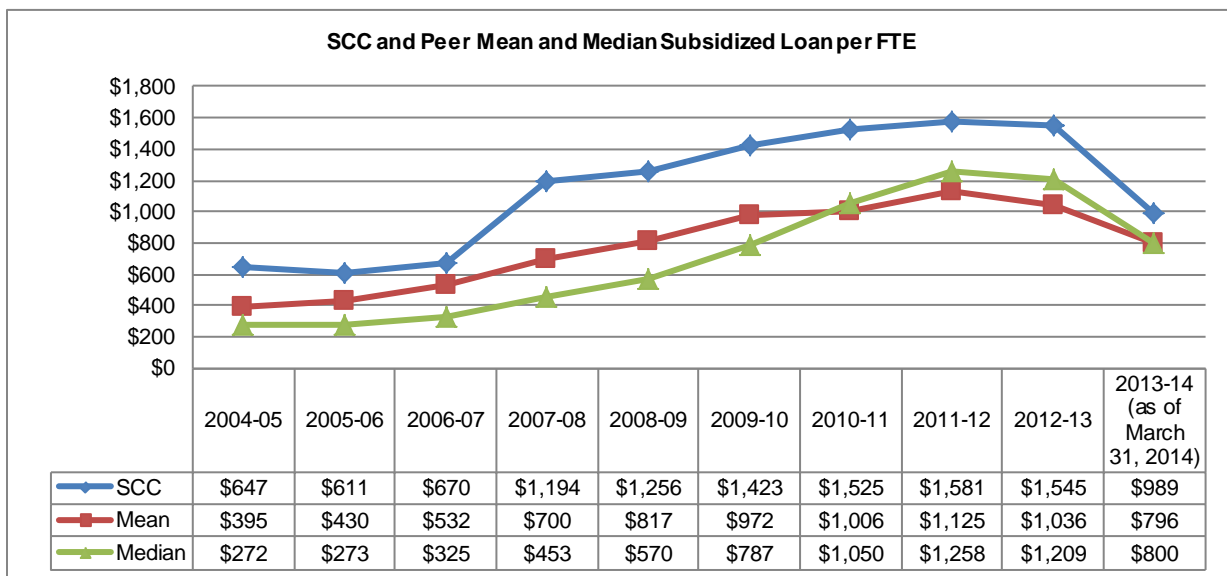
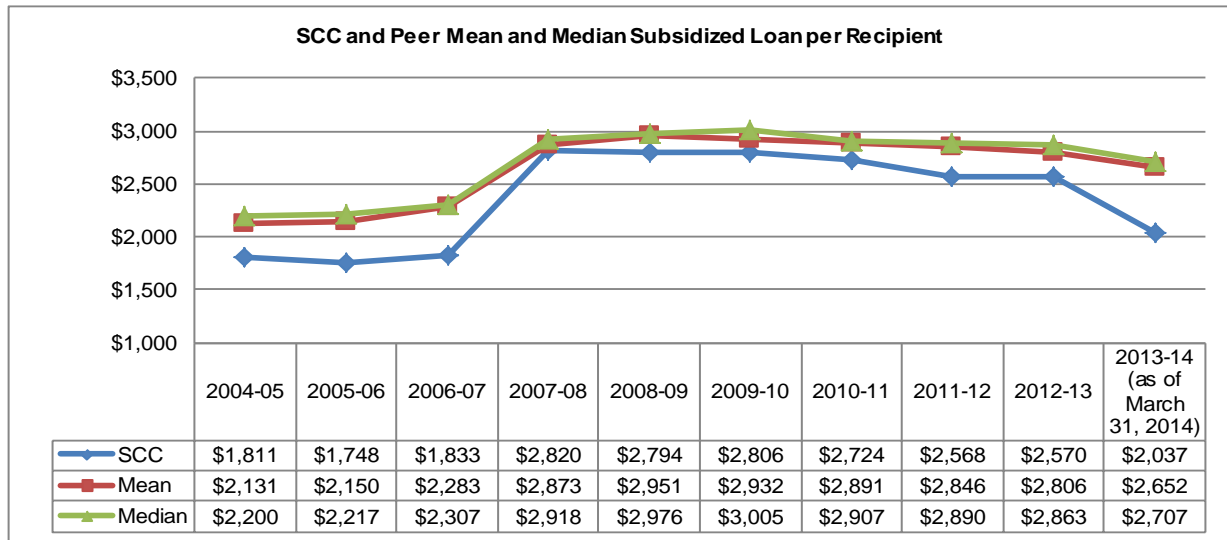
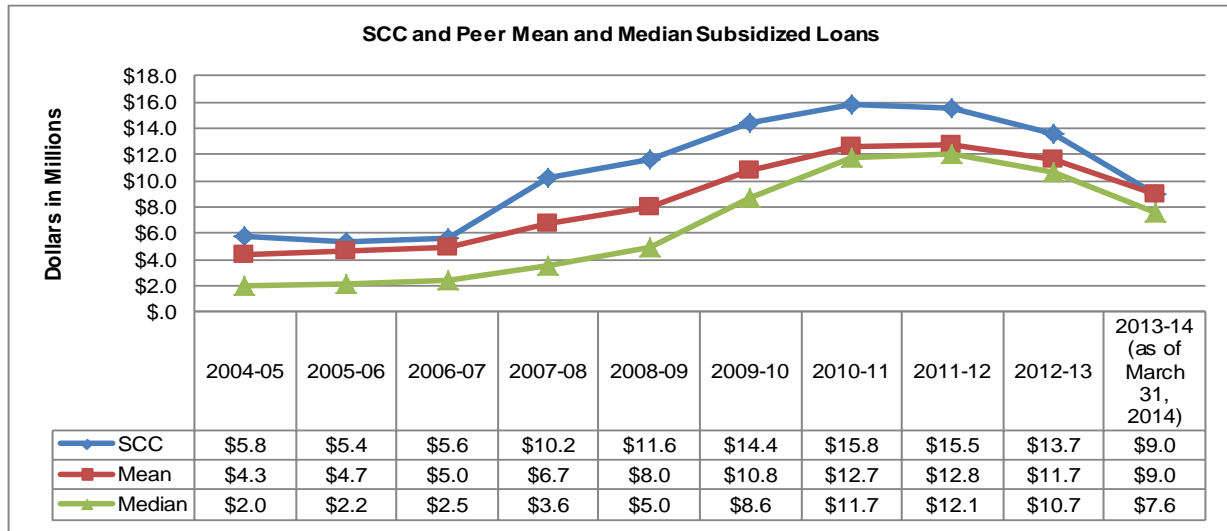

Peer group mean and median are computed excluding data for SCC; 2013-14 Loans as of March 31, 2014						
Institution	2013-14 Sub Loans	2013-14 Sub Loans per Recipient	2013-14 Sub Loans per FTE	2012-13 Sub Loans	2012-13 Sub Loans per Recipient	2012-13 Sub Loans per FTE
Cape Fear Community College	\$6,182,000	\$2,746	\$666	\$7,867,049	\$2,926	\$940
Cochise College	\$826,073	\$2,888	\$105	\$855,771	\$2,806	\$100
College of Lake County	\$1,994,682	\$2,667	\$197	\$2,642,515	\$2,694	\$239
Des Moines Area Community College	\$20,904,315	\$2,852	\$1,363	\$25,408,155	\$2,976	\$1,657
Elgin Community College	\$1,904,502	\$2,467	\$246	\$2,000,358	\$2,434	\$245
Guilford Technical Community College	\$13,109,608	\$2,552	\$933	\$22,162,145	\$3,204	\$1,696
Hinds Community College	\$9,100,388	\$1,871	\$969	\$13,478,085	\$2,502	\$1,479
Joliet Junior College	\$2,699,943	\$2,606	\$226	\$3,729,252	\$2,623	\$327
Kirkwood Community College	\$17,722,867	\$3,012	\$1,596	\$21,991,147	\$2,981	\$1,912
Madison Area Technical College	\$15,477,727	\$2,860	\$1,658	\$16,897,576	\$2,920	\$1,766
Southeast Community College	\$8,953,008	\$2,037	\$989	\$13,657,335	\$2,570	\$1,545
Mean	\$8,992,211	\$2,652	\$796	\$11,703,205	\$2,806	\$1,036
Median	\$7,641,194	\$2,707	\$800	\$10,672,567	\$2,863	\$1,209

Institution	2011-12 Sub Loans	2011-12 Sub Loans per Recipient	2011-12 Sub Loans per FTE	2010-11 Sub Loans	2010-11 Sub Loans per Recipient	2010-11 Sub Loans per FTE
Cape Fear Community College	\$7,717,490	\$2,889	\$884	\$7,409,412	\$3,083	\$827
Cochise College	\$990,288	\$2,821	\$99	\$1,243,853	\$2,728	\$121
College of Lake County	\$2,654,388	\$2,695	\$237	\$2,116,201	\$2,665	\$186
Des Moines Area Community College	\$29,182,974	\$2,942	\$1,785	\$28,776,005	\$3,020	\$1,728
Elgin Community College	\$2,797,998	\$2,890	\$334	\$3,490,596	\$3,057	\$410
Guilford Technical Community College	\$21,980,216	\$3,234	\$1,631	\$17,491,448	\$3,282	\$1,273
Hinds Community College	\$17,098,582	\$2,530	\$1,744	\$20,530,728	\$2,711	\$1,718
Joliet Junior College	\$4,173,399	\$2,631	\$355	\$3,373,532	\$2,554	\$284
Kirkwood Community College	\$24,717,422	\$2,893	\$2,499	\$26,376,856	\$2,876	\$1,948
Madison Area Technical College	\$16,493,763	\$2,931	\$1,684	\$16,048,875	\$2,938	\$1,567
Southeast Community College	\$15,522,516	\$2,568	\$1,581	\$15,776,265	\$2,724	\$1,525
Mean	\$12,780,652	\$2,846	\$1,125	\$12,685,751	\$2,891	\$1,006
Median	\$12,105,627	\$2,890	\$1,258	\$11,729,144	\$2,907	\$1,050

Institution	2009-10 Sub Loans	2009-10 Sub Loans per Recipient	2009-10 Sub Loans per FTE	2008-09 Sub Loans	2008-09 Sub Loans per Recipient	2008-09 Sub Loans per FTE
Cape Fear Community College	\$5,029,903	\$3,067	\$585	\$3,068,137	\$2,939	\$425
Cochise College	\$1,716,672	\$3,104	\$199	\$1,557,312	\$3,078	\$190
College of Lake County	\$1,348,725	\$2,443	\$119	\$1,091,492	\$2,498	\$107
Des Moines Area Community College	\$25,725,166	\$3,060	\$1,614	\$18,143,372	\$3,013	\$1,378
Elgin Community College	\$4,242,436	\$3,253	\$516	\$3,437,055	\$3,311	\$486
Guilford Technical Community College	\$12,267,180	\$3,320	\$990	\$6,525,566	\$3,294	\$655
Hinds Community College	\$16,491,434	\$2,706	\$1,852	\$12,798,090	\$2,728	\$1,644
Joliet Junior College	\$2,899,333	\$2,557	\$258	\$2,510,535	\$2,626	\$247
Kirkwood Community College	\$24,895,602	\$2,950	\$2,214	\$20,523,160	\$3,109	\$1,887
Madison Area Technical College	\$13,650,285	\$2,858	\$1,372	\$10,076,412	\$2,916	\$1,153
Southeast Community College	\$14,409,575	\$2,806	\$1,423	\$11,582,730	\$2,794	\$1,256
Mean	\$10,826,674	\$2,932	\$972	\$7,973,113	\$2,951	\$817
Median	\$8,648,542	\$3,005	\$787	\$4,981,311	\$2,976	\$570
Institution	2007-08 Sub Loans	2007-08 Sub Loans per Recipient	2007-08 Sub Loans per FTE	2006-07 Sub Loans	2006-07 Sub Loans per Recipient	2006-07 Sub Loans per FTE
Cape Fear Community College	\$1,458,407	\$2,676	\$219	\$583,044	\$2,039	\$169
Cochise College	\$1,431,411	\$2,982	\$187	\$1,249,649	\$2,470	\$180
College of Lake County	\$849,843	\$2,575	\$88	\$912,159	\$2,280	\$98
Des Moines Area Community College	\$15,588,186	\$2,955	\$1,260	\$11,056,897	\$2,334	\$961
Elgin Community College	\$2,365,234	\$3,192	\$366	\$1,402,730	\$2,358	\$217
Guilford Technical Community College	\$4,794,892	\$3,242	\$539	\$3,522,948	\$2,527	\$432
Hinds Community College	\$11,253,094	\$2,685	\$1,397	\$9,058,798	\$2,192	\$1,057
Joliet Junior College	\$1,937,803	\$2,563	\$213	\$1,270,122	\$1,972	\$146
Kirkwood Community College	\$18,769,025	\$2,978	\$1,697	\$14,660,319	\$2,468	\$1,329
Madison Area Technical College	\$8,735,686	\$2,882	\$1,031	\$6,238,512	\$2,185	\$734
Southeast Community College	\$10,215,975	\$2,820	\$1,194	\$5,611,559	\$1,833	\$670
Mean	\$6,718,358	\$2,873	\$700	\$4,995,518	\$2,283	\$532
Median	\$3,580,063	\$2,918	\$453	\$2,462,839	\$2,307	\$325

Institution	2005-06 Sub Loans	2005-06 Sub Loans per Recipient	2005-06 Sub Loans per FTE	2004-05 Sub Loans	2004-05 Sub Loans per Recipient	2004-05 Sub Loans per FTE
Cape Fear Community College	\$701,882	\$2,046	\$202	\$601,988	\$2,007	\$121
Cochise College	\$1,459,490	\$2,400	\$219	\$1,731,027	\$2,408	\$259
College of Lake County	\$391,710	\$1,484	\$43	\$462,242	\$1,578	\$52
Des Moines Area Community College	\$10,110,018	\$2,345	\$932	\$9,515,560	\$2,293	\$922
Elgin Community College	\$994,245	\$2,260	\$182	\$862,398	\$2,211	\$122
Guilford Technical Community College	\$2,983,315	\$2,351	\$383	\$2,196,112	\$2,429	\$292
Hinds Community College	\$8,516,619	\$2,173	\$881	\$7,222,282	\$2,127	\$559
Joliet Junior College	\$1,223,103	\$1,941	\$152	\$915,961	\$1,850	\$116
Kirkwood Community College	\$14,733,209	\$2,323	\$983	\$13,928,577	\$2,189	\$1,222
Madison Area Technical College	\$5,549,422	\$2,174	\$326	\$5,773,686	\$2,216	\$285
Southeast Community College	\$5,420,223	\$1,748	\$611	\$5,829,230	\$1,811	\$647
Mean	\$4,666,301	\$2,150	\$430	\$4,320,983	\$2,131	\$395
Median	\$2,221,403	\$2,217	\$273	\$1,963,570	\$2,200	\$272

Unsubsidized

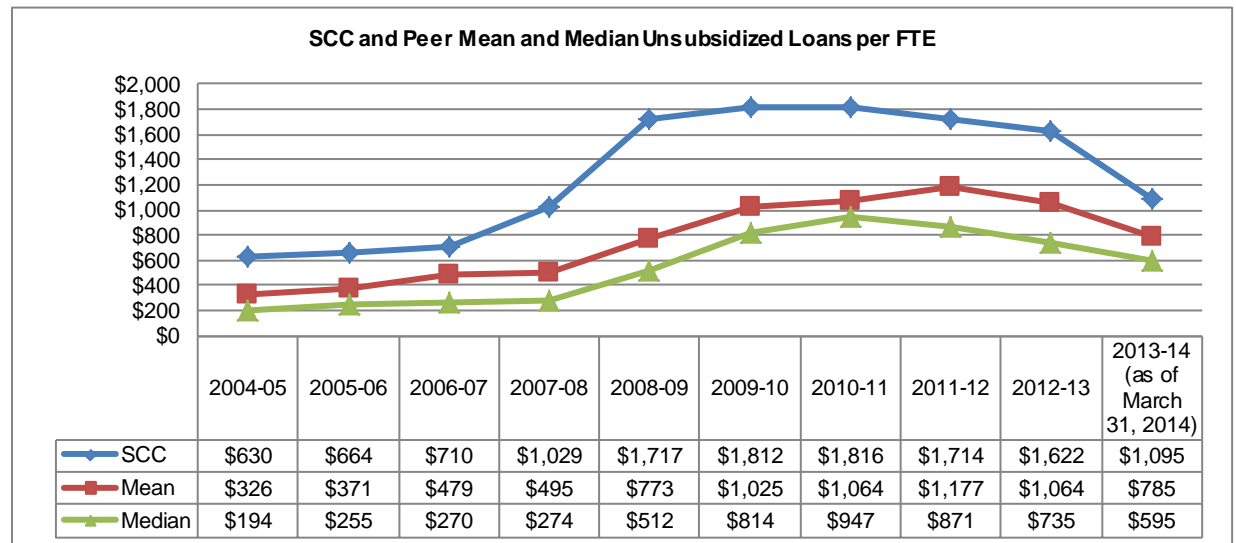
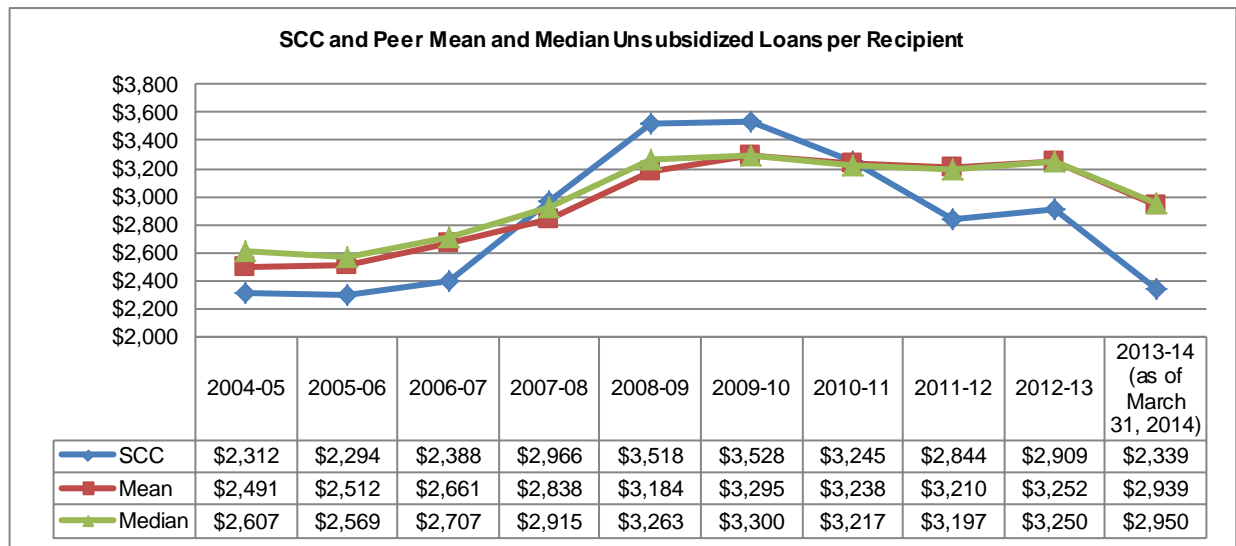
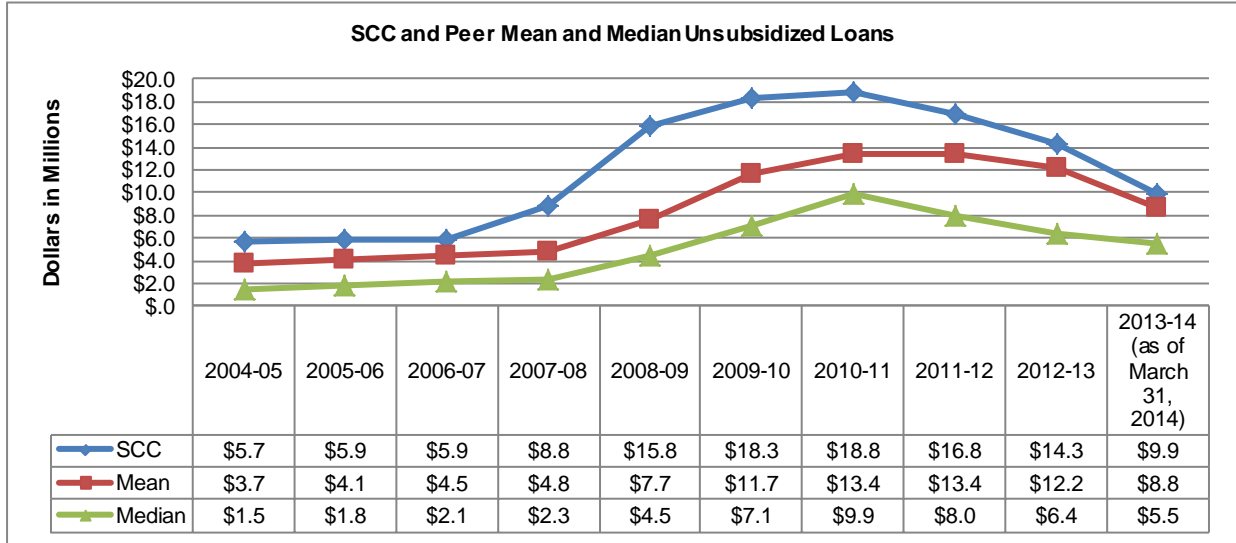

Peer group mean and median are computed excluding data for SCC; 2013-14 Loans as of March 31, 2014

Institution	2013-14 Unsub Loans	2013-14 Unsub Loans per Recipient	2013-14 Unsub Loans per FTE	2012-13 Unsub Loans	2012-13 Unsub Loans per Recipient	2012-13 Unsub Loans per FTE
Cape Fear Community College	\$6,504,967	\$3,044	\$701	\$8,339,955	\$3,259	\$996
Cochise College	\$766,305	\$3,376	\$98	\$724,324	\$3,369	\$84
College of Lake County	\$1,409,293	\$2,512	\$139	\$1,924,201	\$2,611	\$174
Des Moines Area Community College	\$18,922,948	\$3,027	\$1,234	\$23,293,690	\$3,241	\$1,519
Elgin Community College	\$1,874,992	\$2,749	\$242	\$2,182,681	\$2,777	\$267
Guilford Technical Community College	\$10,531,105	\$2,097	\$750	\$28,202,920	\$4,230	\$2,158
Hinds Community College	\$4,592,710	\$1,811	\$489	\$4,326,660	\$2,343	\$475
Joliet Junior College	\$3,203,734	\$2,873	\$268	\$4,525,849	\$2,929	\$397
Kirkwood Community College	\$19,225,934	\$3,841	\$1,732	\$25,443,964	\$3,671	\$2,212
Madison Area Technical College	\$20,489,673	\$4,058	\$2,195	\$22,547,432	\$4,091	\$2,356
Southeast Community College	\$9,907,290	\$2,339	\$1,095	\$14,337,093	\$2,909	\$1,622
Mean	\$8,752,166	\$2,939	\$785	\$12,151,168	\$3,252	\$1,064
Median	\$5,548,839	\$2,950	\$595	\$6,432,902	\$3,250	\$735

Institution	2011-12 Unsub Loans	2011-12 Unsub Loans per Recipient	2011-12 Unsub Loans per FTE	2010-11 Unsub Loans	2010-11 Unsub Loans per Recipient	2010-11 Unsub Loans per FTE
Cape Fear Community College	\$8,263,831	\$3,339	\$947	\$8,657,195	\$3,728	\$966
Cochise College	\$723,691	\$3,133	\$72	\$611,897	\$2,560	\$60
College of Lake County	\$2,064,504	\$2,617	\$185	\$1,618,680	\$2,483	\$142
Des Moines Area Community College	\$27,929,998	\$3,262	\$1,709	\$27,966,747	\$3,365	\$1,679
Elgin Community College	\$2,609,125	\$3,070	\$311	\$2,667,307	\$3,069	\$313
Guilford Technical Community College	\$27,757,226	\$4,267	\$2,060	\$21,768,565	\$4,380	\$1,584
Hinds Community College	\$7,805,888	\$1,938	\$796	\$11,093,426	\$2,261	\$928
Joliet Junior College	\$4,857,690	\$2,891	\$413	\$3,926,965	\$2,848	\$331
Kirkwood Community College	\$30,366,965	\$3,585	\$3,070	\$33,386,674	\$3,578	\$2,466
Madison Area Technical College	\$21,652,068	\$4,002	\$2,211	\$22,264,921	\$4,110	\$2,174
Southeast Community College	\$16,831,076	\$2,844	\$1,714	\$18,792,879	\$3,245	\$1,816
Mean	\$13,403,099	\$3,210	\$1,177	\$13,396,238	\$3,238	\$1,064
Median	\$8,034,860	\$3,197	\$871	\$9,875,311	\$3,217	\$947

Institution	2009-10 Unsub Loans	2009-10 Unsub Loans per Recipient	2009-10 Unsub Loans per FTE	2008-09 Unsub Loans	2008-09 Unsub Loans per Recipient	2008-09 Unsub Loans per FTE
Cape Fear Community College	\$5,863,451	\$3,728	\$682	\$3,377,046	\$3,570	\$468
Cochise College	\$682,568	\$3,047	\$79	\$510,108	\$2,915	\$62
College of Lake County	\$1,589,201	\$2,773	\$140	\$1,068,722	\$2,619	\$105
Des Moines Area Community College	\$28,371,188	\$3,533	\$1,780	\$17,910,626	\$3,312	\$1,361
Elgin Community College	\$2,557,517	\$3,067	\$311	\$2,095,051	\$3,213	\$296
Guilford Technical Community College	\$14,512,200	\$4,153	\$1,171	\$5,530,522	\$3,617	\$555
Hinds Community College	\$8,419,881	\$2,232	\$945	\$7,004,707	\$2,364	\$900
Joliet Junior College	\$3,400,059	\$2,822	\$303	\$2,392,707	\$2,707	\$236
Kirkwood Community College	\$30,188,576	\$3,628	\$2,684	\$21,159,280	\$3,563	\$1,946
Madison Area Technical College	\$21,446,366	\$3,965	\$2,155	\$15,707,396	\$3,964	\$1,798
Southeast Community College	\$18,342,970	\$3,528	\$1,812	\$15,828,786	\$3,518	\$1,717
Mean	\$11,703,101	\$3,295	\$1,025	\$7,675,617	\$3,184	\$773
Median	\$7,141,666	\$3,300	\$814	\$4,453,784	\$3,263	\$512

Institution	2007-08 Unsub Loans	2007-08 Unsub Loans per Recipient	2007-08 Unsub Loans per FTE	2006-07 Unsub Loans	2006-07 Unsub Loans per Recipient	2006-07 Unsub Loans per FTE
Cape Fear Community College	\$1,160,297	\$2,730	\$174	\$622,668	\$2,404	\$181
Cochise College	\$521,923	\$2,916	\$68	\$533,384	\$2,852	\$77
College of Lake County	\$781,921	\$2,522	\$81	\$1,125,098	\$2,369	\$120
Des Moines Area Community College	\$13,297,810	\$3,116	\$1,075	\$11,755,982	\$2,935	\$1,022
Elgin Community College	\$1,294,296	\$3,082	\$200	\$886,401	\$2,497	\$137
Guilford Technical Community College	\$3,082,112	\$2,921	\$347	\$2,928,950	\$2,784	\$359
Hinds Community College	\$6,054,760	\$2,464	\$752	\$6,975,021	\$2,630	\$814
Joliet Junior College	\$1,611,044	\$2,582	\$177	\$1,268,795	\$2,337	\$146
Kirkwood Community College	\$11,587,851	\$2,914	\$1,048	\$10,777,513	\$2,884	\$977
Madison Area Technical College	\$8,713,997	\$3,132	\$1,028	\$8,152,831	\$2,918	\$960
Southeast Community College	\$8,800,469	\$2,966	\$1,029	\$5,949,649	\$2,388	\$710
Mean	\$4,810,601	\$2,838	\$495	\$4,502,664	\$2,661	\$479
Median	\$2,346,578	\$2,915	\$274	\$2,098,873	\$2,707	\$270

Institution	2005-06 Unsub Loans	2005-06 Unsub Loans per Recipient	2005-06 Unsub Loans per FTE	2004-05 Unsub Loans	2004-05 Unsub Loans per Recipient	2004-05 Unsub Loans per FTE
Cape Fear Community College	\$714,001	\$2,479	\$205	\$618,007	\$2,256	\$124
Cochise College	\$587,072	\$2,769	\$88	\$575,803	\$2,836	\$86
College of Lake County	\$586,298	\$1,580	\$64	\$493,564	\$1,469	\$55
Des Moines Area Community College	\$10,516,367	\$2,809	\$970	\$9,041,379	\$2,686	\$876
Elgin Community College	\$659,320	\$2,507	\$121	\$705,725	\$2,409	\$100
Guilford Technical Community College	\$2,370,887	\$2,354	\$304	\$1,795,102	\$2,621	\$239
Hinds Community College	\$7,019,615	\$2,631	\$726	\$5,885,844	\$2,594	\$456
Joliet Junior College	\$1,211,897	\$2,261	\$150	\$1,176,644	\$2,303	\$149
Kirkwood Community College	\$9,352,826	\$2,832	\$624	\$9,284,646	\$2,747	\$814
Madison Area Technical College	\$7,730,502	\$2,896	\$454	\$7,283,295	\$2,990	\$359
Southeast Community College	\$5,884,897	\$2,294	\$664	\$5,678,428	\$2,312	\$630
Mean	\$4,074,879	\$2,512	\$371	\$3,686,001	\$2,491	\$326
Median	\$1,791,392	\$2,569	\$255	\$1,485,873	\$2,607	\$194

Subsidized plus Unsubsidized

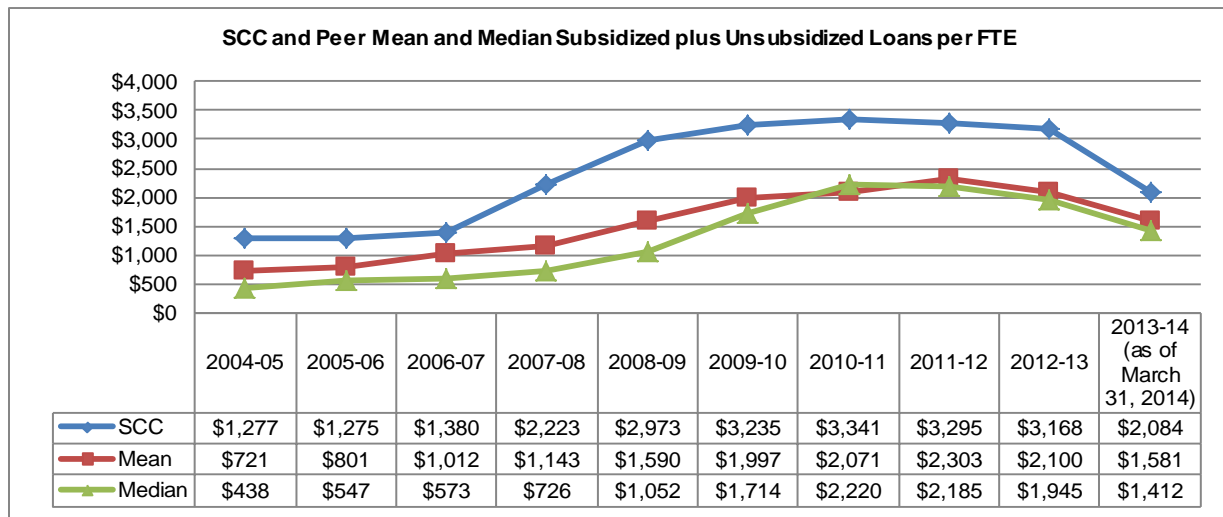
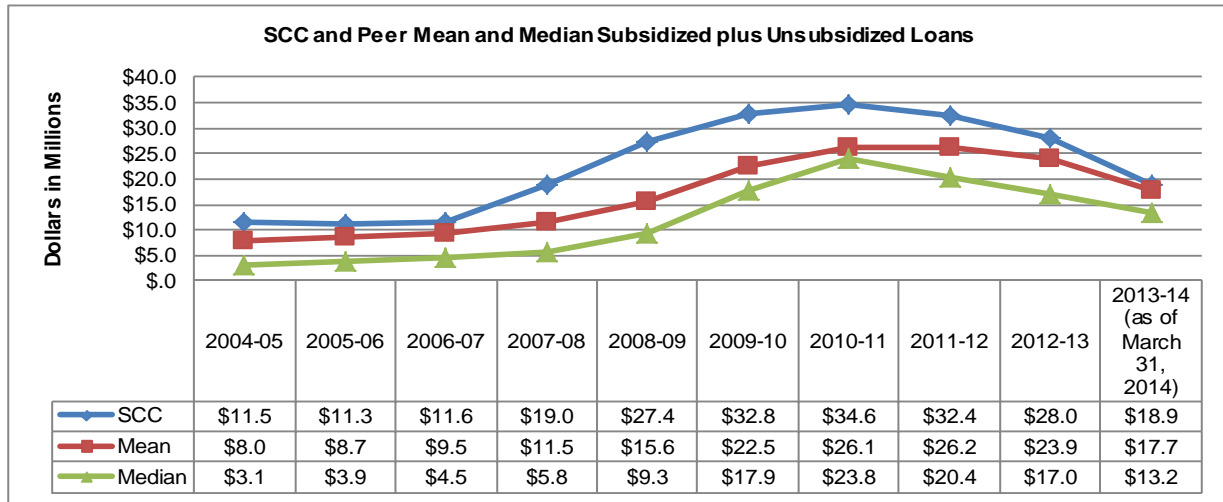

Data Note: Peer group mean and median are computed excluding data for SCC;
2013-14 Loans as of March 31, 2014

Institution	2013-14 Sub+Unsub Loans	2013-14 Sub+Unsub Loans per FTE	2012-13 Sub+Unsub Loans	2012-13 Sub+Unsub Loans per FTE
Cape Fear Community College	\$12,686,967	\$1,366	\$16,207,004	\$1,936
Cochise College	\$1,592,378	\$203	\$1,580,095	\$184
College of Lake County	\$3,403,975	\$336	\$4,566,716	\$414
Des Moines Area Community College	\$39,827,263	\$2,597	\$48,701,845	\$3,175
Elgin Community College	\$3,779,494	\$488	\$4,183,039	\$512
Guilford Technical Community College	\$23,640,713	\$1,683	\$50,365,065	\$3,854
Hinds Community College	\$13,693,098	\$1,458	\$17,804,745	\$1,953
Joliet Junior College	\$5,903,677	\$494	\$8,255,101	\$724
Kirkwood Community College	\$36,948,801	\$3,328	\$47,435,111	\$4,124
Madison Area Technical College	\$35,967,400	\$3,853	\$39,445,008	\$4,122
Southeast Community College	\$18,860,298	\$2,084	\$27,994,428	\$3,168
Mean	\$17,744,377	\$1,581	\$23,854,373	\$2,100
Median	\$13,190,033	\$1,412	\$17,005,875	\$1,945

Institution	2011-12 Sub+Unsub Loans	2011-12 Sub+Unsub Loans per FTE	2010-11 Sub+Unsub Loans	2010-11 Sub+Unsub Loans per FTE
Cape Fear Community College	\$15,981,321	\$1,831	\$16,066,607	\$1,793
Cochise College	\$1,713,979	\$171	\$1,855,750	\$181
College of Lake County	\$4,718,892	\$422	\$3,734,881	\$328
Des Moines Area Community College	\$57,112,972	\$3,494	\$56,742,752	\$3,407
Elgin Community College	\$5,407,123	\$645	\$6,157,903	\$724
Guilford Technical Community College	\$49,737,442	\$3,692	\$39,260,013	\$2,857
Hinds Community College	\$24,904,470	\$2,540	\$31,624,154	\$2,646
Joliet Junior College	\$9,031,089	\$768	\$7,300,497	\$615
Kirkwood Community College	\$55,084,387	\$5,570	\$59,763,530	\$4,414
Madison Area Technical College	\$38,145,831	\$3,894	\$38,313,796	\$3,741
Southeast Community College	\$32,353,592	\$3,295	\$34,569,144	\$3,341
Mean	\$26,183,751	\$2,303	\$26,081,988	\$2,071
Median	\$20,442,896	\$2,185	\$23,845,381	\$2,220
Institution	2009-10 Sub+Unsub Loans	2009-10 Sub+Unsub Loans per FTE	2008-09 Sub+Unsub Loans	2008-09 Sub+Unsub Loans per FTE
Cape Fear Community College	\$10,893,354	\$1,267	\$6,445,183	\$894
Cochise College	\$2,399,240	\$278	\$2,067,420	\$252
College of Lake County	\$2,937,926	\$258	\$2,160,214	\$212
Des Moines Area Community College	\$54,096,354	\$3,394	\$36,053,998	\$2,739
Elgin Community College	\$6,799,953	\$828	\$5,532,106	\$783
Guilford Technical Community College	\$26,779,380	\$2,161	\$12,056,088	\$1,209
Hinds Community College	\$24,911,315	\$2,797	\$19,802,797	\$2,544
Joliet Junior College	\$6,299,392	\$561	\$4,903,242	\$483
Kirkwood Community College	\$55,084,178	\$4,898	\$41,682,440	\$3,833
Madison Area Technical College	\$35,096,651	\$3,527	\$25,783,808	\$2,951
Southeast Community College	\$32,752,545	\$3,235	\$27,411,516	\$2,973
Mean	\$22,529,774	\$1,997	\$15,648,730	\$1,590
Median	\$17,902,335	\$1,714	\$9,250,636	\$1,052

Institution	2007-08 Sub+Unsub Loans	2007-08 Sub+Unsub Loans per FTE	2006-07 Sub+Unsub Loans	2006-07 Sub+Unsub Loans per FTE
Cape Fear Community College	\$2,618,704	\$393	\$1,205,712	\$350
Cochise College	\$1,953,334	\$255	\$1,783,033	\$256
College of Lake County	\$1,631,764	\$169	\$2,037,257	\$218
Des Moines Area Community College	\$28,885,996	\$2,335	\$22,812,879	\$1,983
Elgin Community College	\$3,659,530	\$567	\$2,289,131	\$354
Guilford Technical Community College	\$7,877,004	\$886	\$6,451,898	\$791
Hinds Community College	\$17,307,854	\$2,148	\$16,033,819	\$1,871
Joliet Junior College	\$3,548,847	\$390	\$2,538,917	\$291
Kirkwood Community College	\$30,356,876	\$2,744	\$25,437,832	\$2,306
Madison Area Technical College	\$17,449,683	\$2,059	\$14,391,343	\$1,694
Southeast Community College	\$19,016,444	\$2,223	\$11,561,208	\$1,380
Mean	\$11,528,959	\$1,143	\$9,498,182	\$1,012
Median	\$5,768,267	\$726	\$4,495,408	\$573

Institution	2005-06 Sub+Unsub Loans	2005-06 Sub+Unsub Loans per FTE	2004-05 Sub+Unsub Loans	2004-05 Sub+Unsub Loans per FTE
Cape Fear Community College	\$1,415,883	\$407	\$1,219,995	\$245
Cochise College	\$2,046,562	\$307	\$2,306,830	\$345
College of Lake County	\$978,008	\$106	\$955,806	\$107
Des Moines Area Community College	\$20,626,385	\$1,902	\$18,556,939	\$1,797
Elgin Community College	\$1,653,565	\$302	\$1,568,123	\$222
Guilford Technical Community College	\$5,354,202	\$687	\$3,991,214	\$531
Hinds Community College	\$15,536,234	\$1,607	\$13,108,126	\$1,015
Joliet Junior College	\$2,435,000	\$302	\$2,092,605	\$265
Kirkwood Community College	\$24,086,035	\$1,607	\$23,213,223	\$2,036
Madison Area Technical College	\$13,279,924	\$781	\$13,056,981	\$644
Southeast Community College	\$11,305,120	\$1,275	\$11,507,658	\$1,277
Mean	\$8,741,180	\$801	\$8,006,984	\$721
Median	\$3,894,601	\$547	\$3,149,022	\$438

PLUS

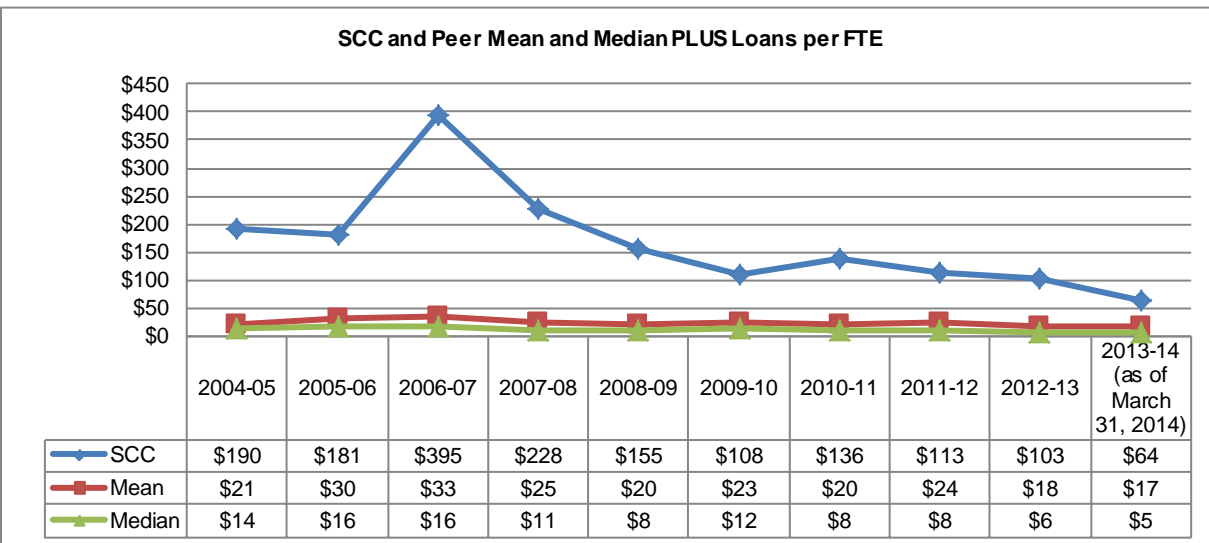
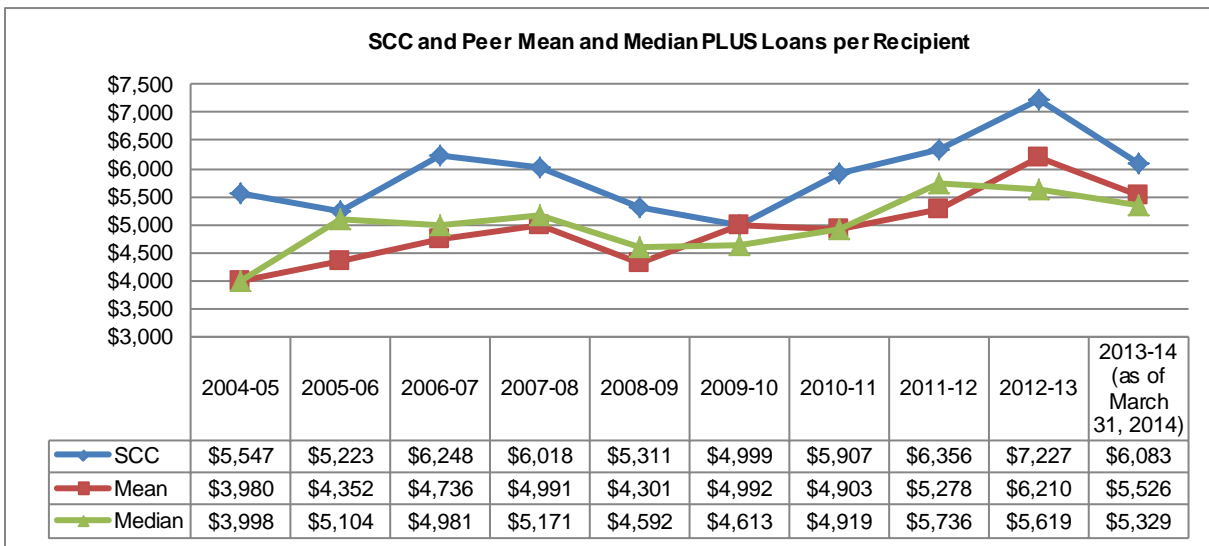
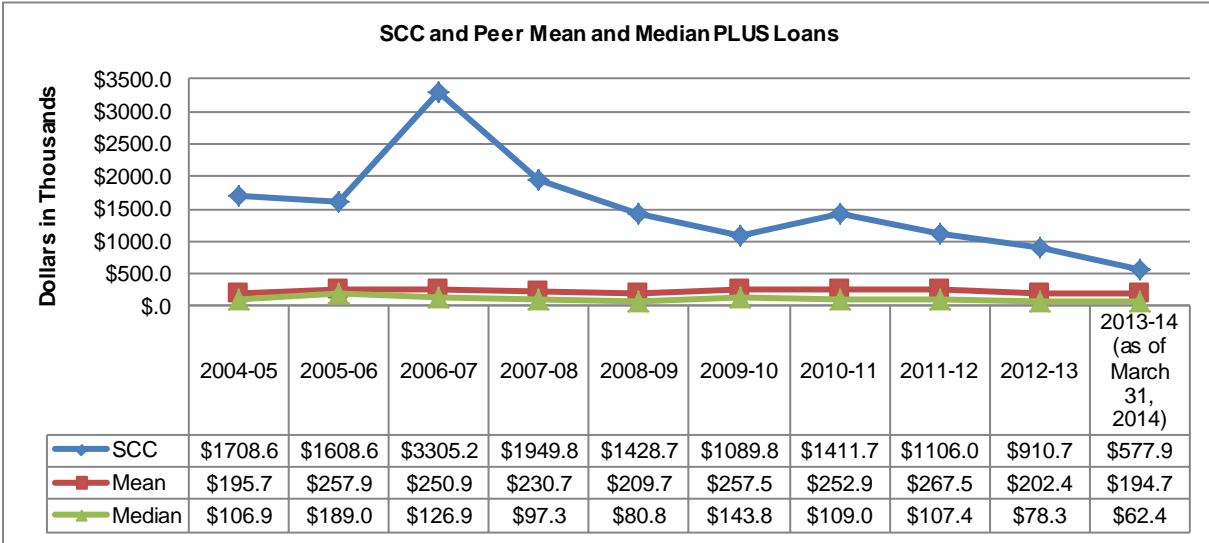

Peer group mean and median are computed excluding data for SCC; 2013-14 Loans as of March 31, 2014						
Institution	2013-14 PLUS Loans	2013-14 PLUS Loans per Recipient	2013-14 PLUS Loans per FTE	2012-13 PLUS Loans	2012-13 PLUS Loans per Recipient	2012-13 PLUS Loans per FTE
Cape Fear Community College	\$260,520	\$5,921	\$28	\$243,064	\$6,569	\$29
Cochise College	\$26,797	\$8,932	\$3	\$23,628	\$11,814	\$3
College of Lake County	\$48,885	\$4,444	\$5	\$4,000	\$4,000	\$0
Des Moines Area Community College	\$481,339	\$5,232	\$31	\$583,595	\$5,119	\$38
Elgin Community College	\$18,300	\$4,575	\$2	\$15,226	\$5,075	\$2
Guilford Technical Community College	\$75,969	\$5,426	\$5	\$132,962	\$8,864	\$10
Hinds Community College	\$13,126	\$2,625	\$1	\$7,700	\$3,850	\$1
Joliet Junior College	\$15,500	\$5,167	\$1	\$22,296	\$3,716	\$2
Kirkwood Community College	\$846,739	\$6,564	\$76	\$740,329	\$6,118	\$64
Madison Area Technical College	\$159,416	\$6,377	\$17	\$251,146	\$6,976	\$26
Southeast Community College	\$577,918	\$6,083	\$64	\$910,659	\$7,227	\$103
Mean	\$194,659	\$5,526	\$17	\$202,395	\$6,210	\$18
Median	\$62,427	\$5,329	\$5	\$78,295	\$5,619	\$6

Institution	2011-12 PLUS Loans	2011-12 PLUS Loans per Recipient	2011-12 PLUS Loans per FTE	2010-11 PLUS Loans	2010-11 PLUS Loans per Recipient	2010-11 PLUS Loans per FTE
Cape Fear Community College	\$283,572	\$6,033	\$32	\$256,107	\$5,956	\$29
Cochise College	\$22,598	\$7,533	\$2	\$8,000	\$8,000	\$1
College of Lake County	\$35,322	\$3,532	\$3	\$62,393	\$3,900	\$5
Des Moines Area Community College	\$699,381	\$5,068	\$43	\$563,986	\$4,273	\$34
Elgin Community College	\$23,606	\$5,902	\$3	\$6,500	\$3,250	\$1
Guilford Technical Community College	\$137,813	\$6,264	\$10	\$151,735	\$5,419	\$11
Hinds Community College	\$15,221	\$2,537	\$2	\$16,596	\$2,766	\$1
Joliet Junior College	\$76,959	\$4,276	\$7	\$66,274	\$4,418	\$6
Kirkwood Community College	\$1,114,035	\$5,570	\$113	\$1,126,219	\$5,521	\$83
Madison Area Technical College	\$266,911	\$6,066	\$27	\$270,808	\$5,527	\$26
Southeast Community College	\$1,106,004	\$6,356	\$113	\$1,411,708	\$5,907	\$136
Mean	\$267,542	\$5,278	\$24	\$252,862	\$4,903	\$20
Median	\$107,386	\$5,736	\$8	\$109,005	\$4,919	\$8

Institution	2009-10 PLUS Loans	2009-10 PLUS Loans per Recipient	2009-10 PLUS Loans per FTE	2008-09 PLUS Loans	2008-09 PLUS Loans per Recipient	2008-09 PLUS Loans per FTE
Cape Fear Community College	\$258,906	\$5,628	\$30	\$196,749	\$5,962	\$27
Cochise College	\$24,613	\$8,204	\$3	\$14,599	\$4,866	\$2
College of Lake County	\$18,657	\$4,664	\$2	\$16,367	\$4,092	\$2
Des Moines Area Community College	\$510,903	\$4,562	\$32	\$386,090	\$4,107	\$29
Elgin Community College	\$13,664	\$4,555	\$2	\$0	\$0	\$0
Guilford Technical Community College	\$246,254	\$4,397	\$20	\$93,258	\$4,908	\$9
Hinds Community College	\$33,403	\$3,037	\$4	\$49,368	\$4,114	\$6
Joliet Junior College	\$41,247	\$4,125	\$4	\$68,272	\$4,551	\$7
Kirkwood Community College	\$1,163,099	\$5,124	\$103	\$1,023,860	\$4,633	\$94
Madison Area Technical College	\$264,410	\$5,626	\$27	\$248,167	\$5,771	\$28
Southeast Community College	\$1,089,759	\$4,999	\$108	\$1,428,744	\$5,311	\$155
Mean	\$257,516	\$4,992	\$23	\$209,673	\$4,301	\$20
Median	\$143,751	\$4,613	\$12	\$80,765	\$4,592	\$8

Institution	2007-08 PLUS Loans	2007-08 PLUS Loans per Recipient	2007-08 PLUS Loans per FTE	2006-07 PLUS Loans	2006-07 PLUS Loans per Recipient	2006-07 PLUS Loans per FTE
Cape Fear Community College	\$316,807	\$5,370	\$48	\$386,679	\$6,138	\$112
Cochise College	\$65,274	\$7,253	\$9	\$73,006	\$10,429	\$10
College of Lake County	\$16,331	\$5,444	\$2	\$32,043	\$2,913	\$3
Des Moines Area Community College	\$227,703	\$3,795	\$18	\$320,080	\$3,233	\$28
Elgin Community College	\$10,385	\$3,462	\$2	\$0	\$0	\$0
Guilford Technical Community College	\$80,338	\$4,463	\$9	\$45,663	\$5,074	\$6
Hinds Community College	\$63,968	\$3,046	\$8	\$57,994	\$3,222	\$7
Joliet Junior College	\$114,353	\$4,972	\$13	\$180,846	\$4,888	\$21
Kirkwood Community College	\$907,696	\$5,468	\$82	\$918,066	\$5,497	\$83
Madison Area Technical College	\$504,613	\$6,640	\$60	\$494,782	\$5,961	\$58
Southeast Community College	\$1,949,751	\$6,018	\$228	\$3,305,233	\$6,248	\$395
Mean	\$230,747	\$4,991	\$25	\$250,916	\$4,736	\$33
Median	\$97,346	\$5,171	\$11	\$126,926	\$4,981	\$16

Institution	2005-06 PLUS Loans	2005-06 PLUS Loans per Recipient	2005-06 PLUS Loans per FTE	2004-05 PLUS Loans	2004-05 PLUS Loans per Recipient	2004-05 PLUS Loans per FTE
Cape Fear Community College	\$406,554	\$5,647	\$117	\$356,067	\$6,035	\$71
Cochise College	\$70,190	\$6,381	\$11	\$74,304	\$7,430	\$11
College of Lake County	\$4,250	\$2,125	\$0	\$13,996	\$3,499	\$2
Des Moines Area Community College	\$279,256	\$3,674	\$26	\$186,638	\$3,456	\$18
Elgin Community College	\$0	\$0	\$0	\$0	\$0	\$0
Guilford Technical Community College	\$58,560	\$6,507	\$8	\$7,800	\$1,950	\$1
Hinds Community College	\$100,475	\$3,721	\$10	\$52,888	\$2,644	\$4
Joliet Junior College	\$277,569	\$5,237	\$34	\$139,592	\$4,985	\$18
Kirkwood Community College	\$1,013,999	\$4,971	\$68	\$732,857	\$4,496	\$64
Madison Area Technical College	\$367,834	\$5,255	\$22	\$392,718	\$5,307	\$19
Southeast Community College	\$1,608,557	\$5,223	\$181	\$1,708,580	\$5,547	\$190
Mean	\$257,869	\$4,352	\$30	\$195,686	\$3,980	\$21
Median	\$189,022	\$5,104	\$16	\$106,948	\$3,998	\$14

Student Loans - cont

Subsidized

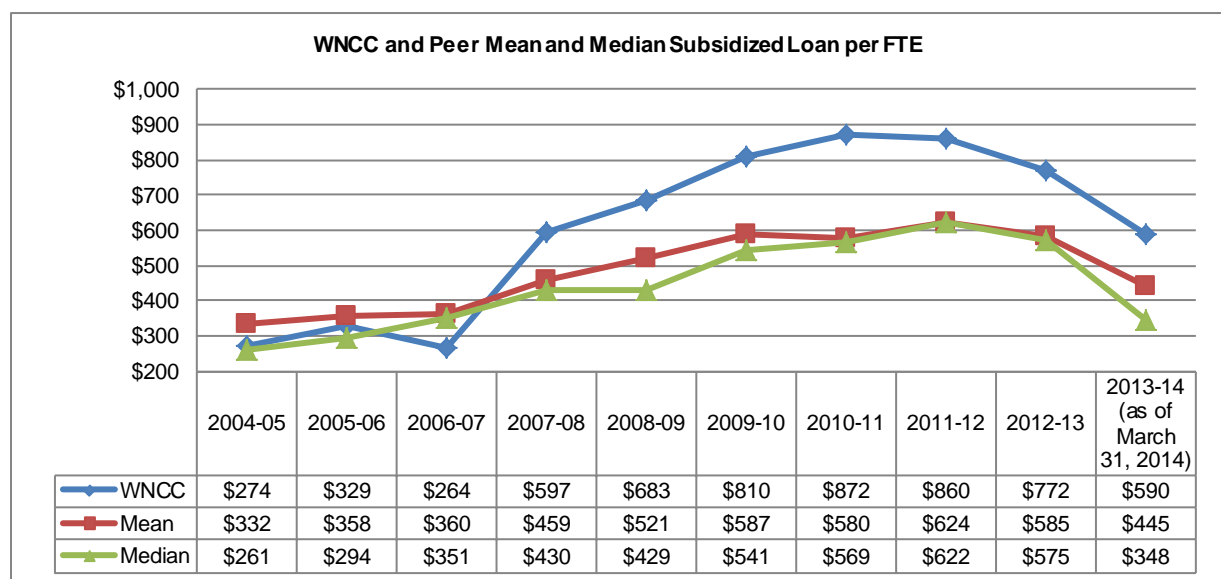
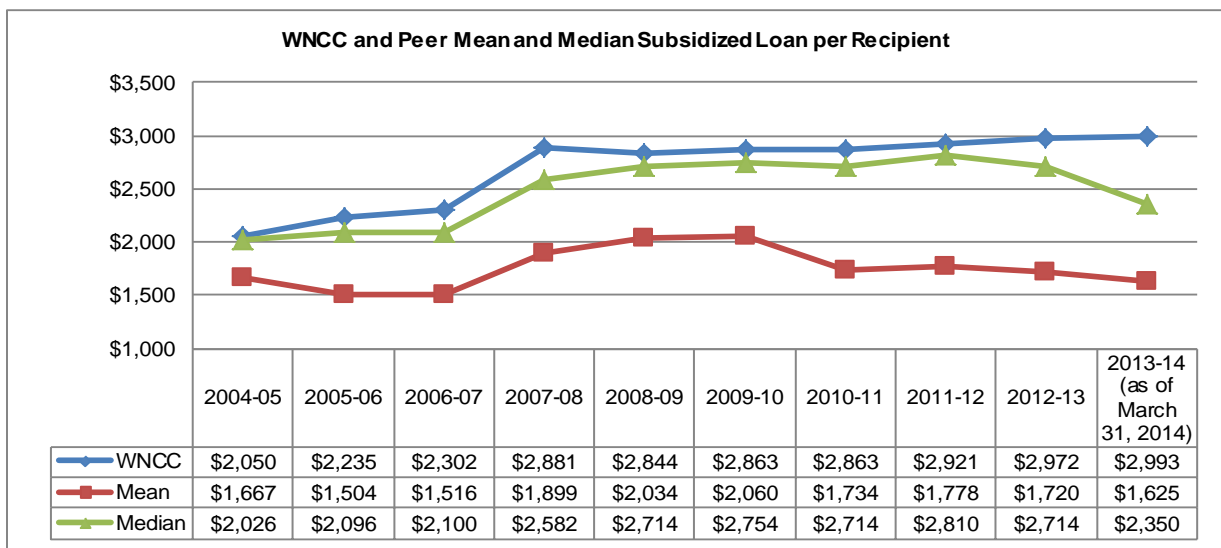
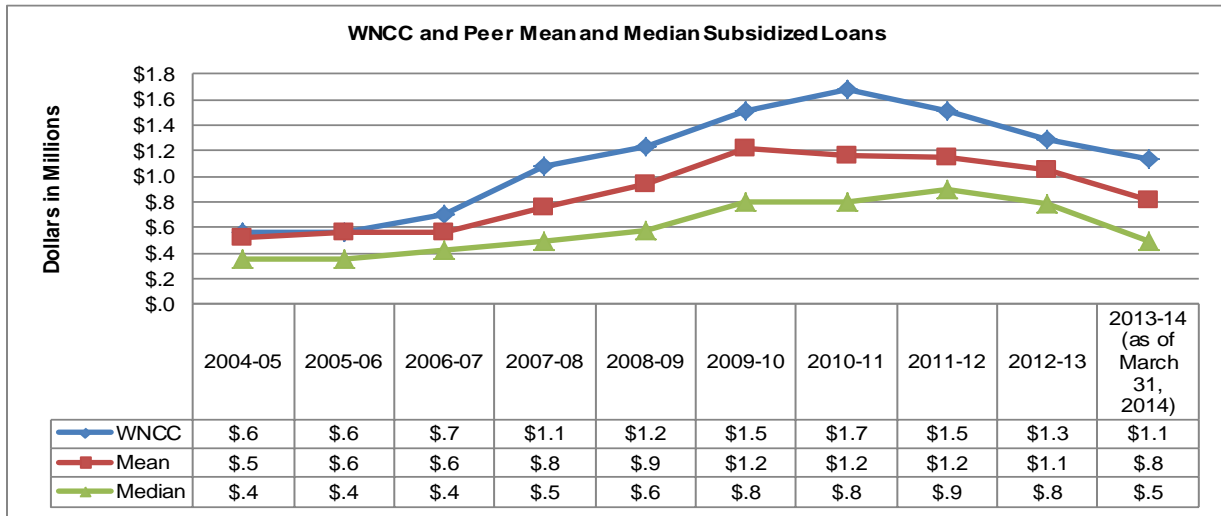

Peer group mean and median are computed excluding data for WNCC; 2013-14 Loans as of March 31, 2014

Institution	2013-14 Sub Loans	2013-14 Sub Loans per Recipient	2013-14 Sub Loans per FTE	2012-13 Sub Loans	2012-13 Sub Loans per Recipient	2012-13 Sub Loans per FTE
Central Wyoming College	\$317,852	\$2,077	\$202	\$884,567	\$2,756	\$657
Coffeyville Community College	\$878,489	\$2,622	\$668	\$983,504	\$2,673	\$748
Dodge City Community College	\$675,468	\$2,838	\$493	\$687,600	\$2,818	\$492
Flathead Valley Community College	\$2,054,690	\$3,137	\$1,047	\$2,744,093	\$3,247	\$1,460
Mid Plains Community College	\$1,468,365	\$2,781	\$786	\$1,829,108	\$2,788	\$978
Rockingham Community College	\$0	\$0	\$0	\$0	\$0	\$0
Shaw nee Community College	\$0	\$0	\$0	\$0	\$0	\$0
Southeastern Community College	\$2,782,355	\$2,794	\$1,249	\$3,414,860	\$2,916	\$1,517
Southeastern Illinois College	\$0	\$0	\$0	\$0	\$0	\$0
Surry Community College	\$0	\$0	\$0	\$0	\$0	\$0
Western Nebraska Community College	\$1,137,209	\$2,993	\$590	\$1,283,783	\$2,972	\$772
Mean	\$817,722	\$1,625	\$445	\$1,054,373	\$1,720	\$585
Median	\$496,660	\$2,350	\$348	\$786,084	\$2,714	\$575

Institution	2011-12 Sub Loans	2011-12 Sub Loans per Recipient	2011-12 Sub Loans per FTE	2010-11 Sub Loans	2010-11 Sub Loans per Recipient	2010-11 Sub Loans per FTE
Central Wyoming College	\$1,016,700	\$2,856	\$721	\$1,083,607	\$2,649	\$750
Coffeyville Community College	\$1,516,449	\$2,973	\$1,040	\$1,320,207	\$2,833	\$856
Dodge City Community College	\$774,528	\$3,014	\$524	\$526,530	\$2,893	\$387
Flathead Valley Community College	\$3,039,425	\$3,272	\$1,590	\$3,181,625	\$3,273	\$1,510
Mid Plains Community College	\$1,556,582	\$2,765	\$811	\$1,358,754	\$2,779	\$766
Rockingham Community College	\$0	\$0	\$0	\$0	\$0	\$0
Shaw nee Community College	\$0	\$0	\$0	\$0	\$0	\$0
Southeastern Community College	\$3,665,483	\$2,900	\$1,555	\$4,135,927	\$2,909	\$1,534
Southeastern Illinois College	\$0	\$0	\$0	\$0	\$0	\$0
Surry Community College	\$0	\$0	\$0	\$0	\$0	\$0
Western Nebraska Community College	\$1,518,862	\$2,921	\$860	\$1,674,783	\$2,863	\$872
Mean	\$1,156,917	\$1,778	\$624	\$1,160,665	\$1,734	\$580
Median	\$895,614	\$2,810	\$622	\$805,069	\$2,714	\$569

Institution	2009-10 Sub Loans	2009-10 Sub Loans per Recipient	2009-10 Sub Loans per FTE	2008-09 Sub Loans	2008-09 Sub Loans per Recipient	2008-09 Sub Loans per FTE
Central Wyoming College	\$931,437	\$2,497	\$645	\$652,568	\$2,539	\$523
Coffeyville Community College	\$1,285,584	\$2,795	\$846	\$983,441	\$2,709	\$711
Dodge City Community College	\$548,793	\$2,919	\$438	\$358,994	\$2,720	\$335
Flathead Valley Community College	\$2,953,648	\$3,173	\$1,423	\$1,826,590	\$3,199	\$1,209
Mid Plains Community College	\$1,261,375	\$2,713	\$715	\$1,242,640	\$2,811	\$756
Rockingham Community College	\$0	\$0	\$0	\$0	\$0	\$0
Shaw nee Community College	\$0	\$0	\$0	\$0	\$0	\$0
Southeastern Community College	\$4,552,851	\$3,045	\$1,584	\$3,775,409	\$3,008	\$1,494
Southeastern Illinois College	\$0	\$0	\$0	\$0	\$0	\$0
Surry Community College	\$657,703	\$3,462	\$218	\$503,675	\$3,358	\$178
Western Nebraska Community College	\$1,517,373	\$2,863	\$810	\$1,231,309	\$2,844	\$683
Mean	\$1,219,139	\$2,060	\$587	\$934,332	\$2,034	\$521
Median	\$794,570	\$2,754	\$541	\$578,122	\$2,714	\$429

Institution	2007-08 Sub Loans	2007-08 Sub Loans per Recipient	2007-08 Sub Loans per FTE	2006-07 Sub Loans	2006-07 Sub Loans per Recipient	2006-07 Sub Loans per FTE
Central Wyoming College	\$631,031	\$2,524	\$550	\$593,383	\$2,231	\$587
Coffeyville Community College	\$763,705	\$2,598	\$616	\$700,593	\$2,156	\$624
Dodge City Community College	\$343,786	\$2,566	\$311	\$368,199	\$2,116	\$323
Flathead Valley Community College	\$1,160,767	\$2,984	\$949	\$472,868	\$2,083	\$379
Mid Plains Community College	\$1,139,897	\$2,734	\$720	\$1,050,574	\$2,361	\$654
Rockingham Community College	\$0	\$0	\$0	\$0	\$0	\$0
Shaw nee Community College	\$0	\$0	\$0	\$0	\$0	\$0
Southeastern Community College	\$3,448,038	\$2,885	\$1,397	\$2,470,238	\$2,236	\$1,011
Southeastern Illinois College	\$0	\$0	\$0	\$0	\$0	\$0
Surry Community College	\$129,751	\$2,703	\$46	\$51,395	\$1,977	\$20
Western Nebraska Community College	\$1,080,393	\$2,881	\$597	\$699,900	\$2,302	\$264
Mean	\$761,698	\$1,899	\$459	\$570,725	\$1,516	\$360
Median	\$487,409	\$2,582	\$430	\$420,534	\$2,100	\$351

Institution	2005-06 Sub Loans	2005-06 Sub Loans per Recipient	2005-06 Sub Loans per FTE	2004-05 Sub Loans	2004-05 Sub Loans per Recipient	2004-05 Sub Loans per FTE
Central Wyoming College	\$638,892	\$2,095	\$640	\$799,193	\$2,184	\$741
Coffeyville Community College	\$591,226	\$2,097	\$548	\$443,527	\$1,693	\$403
Dodge City Community College	\$311,557	\$2,134	\$277	\$259,029	\$1,948	\$206
Flathead Valley Community College	\$388,691	\$2,247	\$312	\$457,676	\$2,277	\$316
Mid Plains Community College	\$1,131,099	\$2,386	\$776	\$1,124,897	\$2,282	\$788
Rockingham Community College	\$0	\$0	\$0	\$67,030	\$1,971	\$37
Shaw nee Community College	\$0	\$0	\$0	\$0	\$0	\$0
Southeastern Community College	\$2,503,010	\$2,280	\$998	\$2,051,494	\$2,237	\$819
Southeastern Illinois College	\$0	\$0	\$0	\$0	\$0	\$0
Surry Community College	\$32,489	\$1,805	\$26	\$20,807	\$2,081	\$8
Western Nebraska Community College	\$567,777	\$2,235	\$329	\$563,870	\$2,050	\$274
Mean	\$559,696	\$1,504	\$358	\$522,365	\$1,667	\$332
Median	\$350,124	\$2,096	\$294	\$351,278	\$2,026	\$261

Unsubsidized

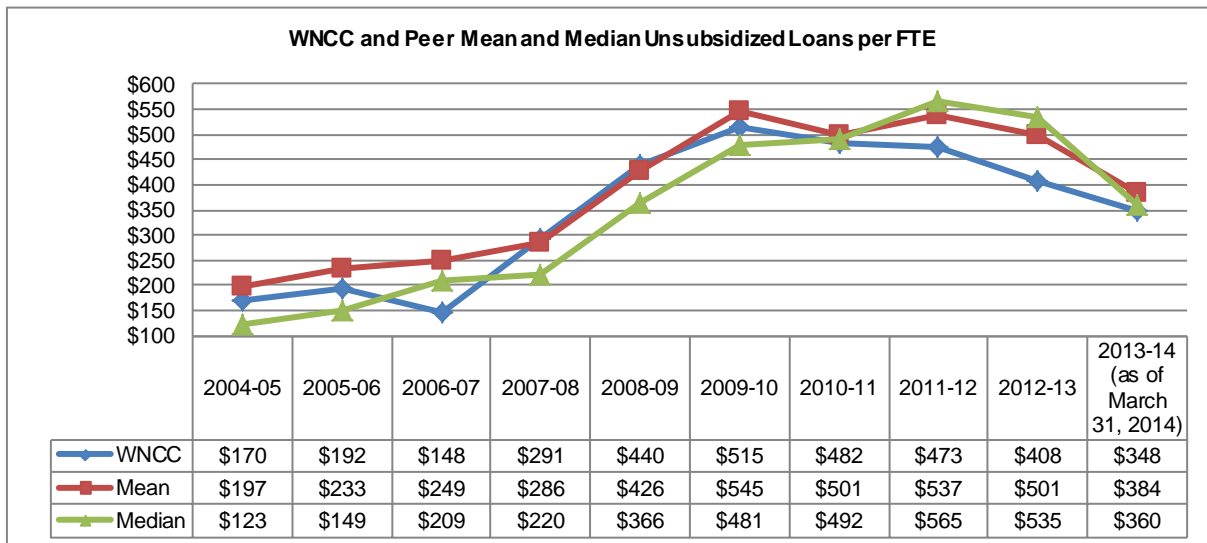
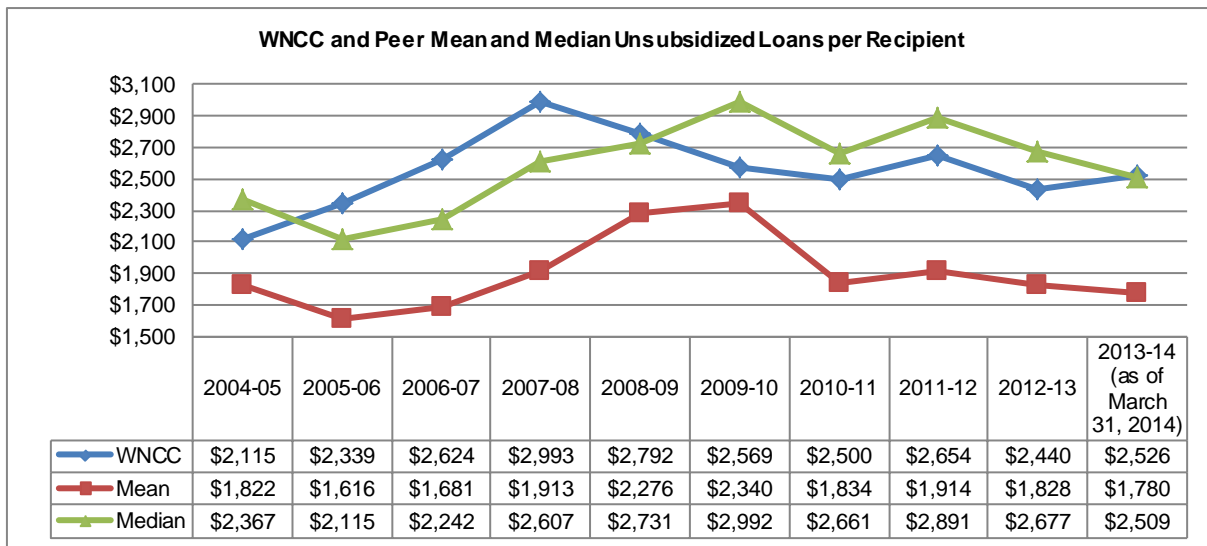
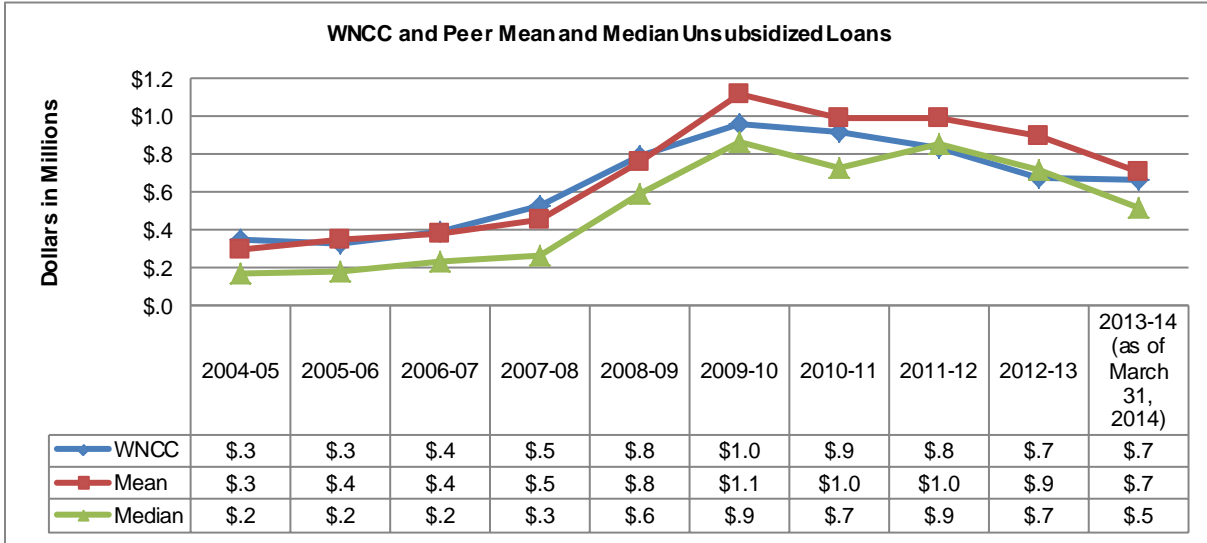

Peer group mean and median are computed excluding data for WNCC; 2013-14 Loans as of March 31, 2014						
Institution	2013-14 Unsub Loans	2013-14 Unsub Loans per Recipient	2013-14 Unsub Loans per FTE	2012-13 Unsub Loans	2012-13 Unsub Loans per Recipient	2012-13 Unsub Loans per FTE
Central Wyoming College	\$437,245	\$3,146	\$278	\$794,658	\$3,204	\$590
Coffeyville Community College	\$592,998	\$2,353	\$451	\$770,028	\$2,516	\$586
Dodge City Community College	\$604,831	\$2,664	\$441	\$678,228	\$2,838	\$485
Flathead Valley Community College	\$1,756,302	\$3,417	\$895	\$2,399,912	\$3,529	\$1,277
Mid Plains Community College	\$1,364,220	\$3,052	\$730	\$1,465,256	\$2,851	\$784
Rockingham Community College	\$0	\$0	\$0	\$0	\$0	\$0
Shaw nee Community College	\$0	\$0	\$0	\$0	\$0	\$0
Southeastern Community College	\$2,316,865	\$3,165	\$1,040	\$2,892,054	\$3,343	\$1,285
Southeastern Illinois College	\$0	\$0	\$0	\$0	\$0	\$0
Surry Community College	\$0	\$0	\$0	\$0	\$0	\$0
Western Nebraska Comm College	\$671,852	\$2,526	\$348	\$678,250	\$2,440	\$408
Mean	\$707,246	\$1,780	\$384	\$900,014	\$1,828	\$501
Median	\$515,122	\$2,509	\$360	\$724,128	\$2,677	\$535

Institution	2011-12 Unsub Loans	2011-12 Unsub Loans per Recipient	2011-12 Unsub Loans per FTE	2010-11 Unsub Loans	2010-11 Unsub Loans per Recipient	2010-11 Unsub Loans per FTE
Central Wyoming College	\$985,926	\$3,412	\$699	\$1,103,804	\$3,145	\$764
Coffeyville Community College	\$1,191,693	\$2,811	\$817	\$966,235	\$2,640	\$626
Dodge City Community College	\$733,849	\$2,971	\$497	\$485,339	\$2,681	\$357
Flathead Valley Community College	\$2,722,023	\$3,558	\$1,424	\$3,047,932	\$3,815	\$1,447
Mid Plains Community College	\$1,213,716	\$3,065	\$632	\$1,138,982	\$2,906	\$642
Rockingham Community College	\$0	\$0	\$0	\$0	\$0	\$0
Shaw nee Community College	\$0	\$0	\$0	\$0	\$0	\$0
Southeastern Community College	\$3,077,965	\$3,324	\$1,306	\$3,155,719	\$3,149	\$1,171
Southeastern Illinois College	\$0	\$0	\$0	\$0	\$0	\$0
Surry Community College	\$0	\$0	\$0	\$0	\$0	\$0
Western Nebraska Comm College	\$835,898	\$2,654	\$473	\$925,070	\$2,500	\$482
Mean	\$992,517	\$1,914	\$537	\$989,801	\$1,834	\$501
Median	\$859,888	\$2,891	\$565	\$725,787	\$2,661	\$492

Institution	2009-10 Unsub Loans	2009-10 Unsub Loans per Recipient	2009-10 Unsub Loans per FTE	2008-09 Unsub Loans	2008-09 Unsub Loans per Recipient	2008-09 Unsub Loans per FTE
Central Wyoming College	\$1,223,821	\$3,675	\$848	\$716,377	\$3,227	\$574
Coffeyville Community College	\$938,966	\$2,301	\$618	\$734,690	\$2,425	\$531
Dodge City Community College	\$430,450	\$2,870	\$343	\$215,215	\$2,365	\$201
Flathead Valley Community College	\$2,846,277	\$3,497	\$1,371	\$1,380,532	\$3,271	\$914
Mid Plains Community College	\$1,314,469	\$3,115	\$746	\$1,135,623	\$3,036	\$691
Rockingham Community College	\$0	\$0	\$0	\$1,000	\$1,000	\$1
Shaw nee Community College	\$0	\$0	\$0	\$0	\$0	\$0
Southeastern Community College	\$3,618,340	\$3,565	\$1,259	\$2,998,632	\$3,415	\$1,187
Southeastern Illinois College	\$0	\$0	\$0	\$0	\$0	\$0
Surry Community College	\$805,033	\$4,375	\$266	\$462,103	\$4,018	\$164
Western Nebraska Comm College	\$965,899	\$2,569	\$515	\$792,807	\$2,792	\$440
Mean	\$1,117,736	\$2,340	\$545	\$764,417	\$2,276	\$426
Median	\$872,000	\$2,992	\$481	\$589,240	\$2,731	\$366

Institution	2007-08 Unsub Loans	2007-08 Unsub Loans per Recipient	2007-08 Unsub Loans per FTE	2006-07 Unsub Loans	2006-07 Unsub Loans per Recipient	2006-07 Unsub Loans per FTE
Central Wyoming College	\$563,633	\$2,890	\$491	\$638,554	\$2,863	\$632
Coffeyville Community College	\$390,000	\$2,484	\$315	\$336,942	\$2,292	\$300
Dodge City Community College	\$138,165	\$2,382	\$125	\$133,665	\$2,191	\$117
Flathead Valley Community College	\$813,227	\$3,012	\$665	\$410,072	\$2,412	\$329
Mid Plains Community College	\$811,394	\$2,898	\$512	\$682,490	\$2,518	\$425
Rockingham Community College	\$0	\$0	\$0	\$0	\$0	\$0
Shaw nee Community College	\$0	\$0	\$0	\$0	\$0	\$0
Southeastern Community College	\$1,774,629	\$2,734	\$719	\$1,616,631	\$2,542	\$661
Southeastern Illinois College	\$0	\$0	\$0	\$0	\$0	\$0
Surry Community College	\$98,283	\$2,730	\$35	\$61,811	\$1,994	\$25
Western Nebraska Comm College	\$526,848	\$2,993	\$291	\$391,018	\$2,624	\$148
Mean	\$458,933	\$1,913	\$286	\$388,017	\$1,681	\$249
Median	\$264,083	\$2,607	\$220	\$235,304	\$2,242	\$209

Institution	2005-06 Unsub Loans	2005-06 Unsub Loans per Recipient	2005-06 Unsub Loans per FTE	2004-05 Unsub Loans	2004-05 Unsub Loans per Recipient	2004-05 Unsub Loans per FTE
Central Wyoming College	\$660,689	\$2,561	\$662	\$622,651	\$2,461	\$578
Coffeyville Community College	\$328,401	\$2,146	\$305	\$282,889	\$1,725	\$257
Dodge City Community College	\$97,499	\$1,950	\$87	\$115,305	\$1,802	\$92
Flathead Valley Community College	\$263,954	\$2,400	\$212	\$223,271	\$2,375	\$154
Mid Plains Community College	\$655,092	\$2,472	\$449	\$641,494	\$2,358	\$449
Rockingham Community College	\$0	\$0	\$0	\$29,881	\$2,490	\$17
Shaw nee Community College	\$0	\$0	\$0	\$0	\$0	\$0
Southeastern Community College	\$1,442,664	\$2,544	\$575	\$1,029,076	\$2,522	\$411
Southeastern Illinois College	\$0	\$0	\$0	\$0	\$0	\$0
Surry Community College	\$52,099	\$2,084	\$41	\$44,697	\$2,483	\$16
Western Nebraska Comm College	\$332,102	\$2,339	\$192	\$348,925	\$2,115	\$170
Mean	\$350,040	\$1,616	\$233	\$298,926	\$1,822	\$197
Median	\$180,727	\$2,115	\$149	\$169,288	\$2,367	\$123

Subsidized plus Unsubsidized

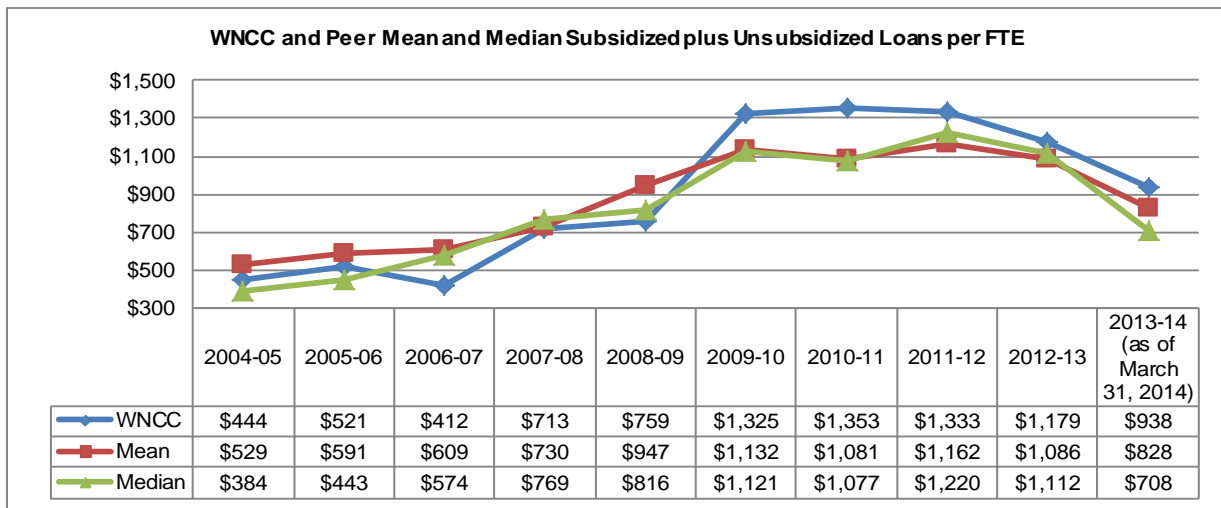
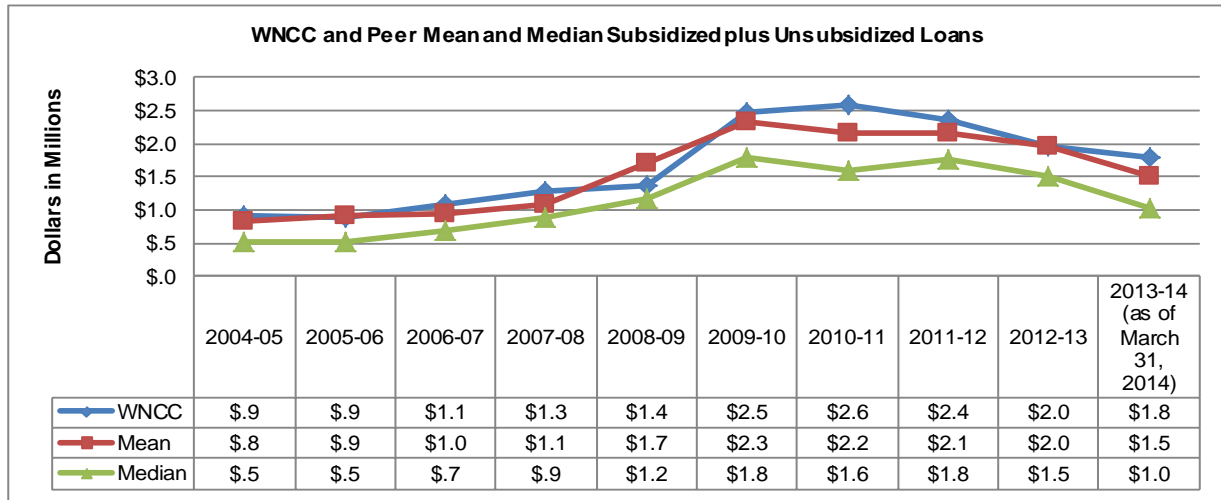

Data Note: Peer group mean and median are computed excluding data for WNCC;
2013-14 Loans as of March 31, 2014

Institution	2013-14 Sub+Unsub Loans	2013-14 Sub+Unsub Loans per FTE	2012-13 Sub+Unsub Loans	2012-13 Sub+Unsub Loans per FTE
Central Wyoming College	\$755,097	\$481	\$1,679,225	\$1,248
Coffeyville Community College	\$1,471,487	\$1,119	\$1,753,532	\$1,333
Dodge City Community College	\$1,280,299	\$935	\$1,365,828	\$977
Flathead Valley Community College	\$3,810,992	\$1,942	\$5,144,005	\$2,738
Mid Plains Community College	\$2,832,585	\$1,516	\$3,294,364	\$1,762
Rockingham Community College	\$0	\$0	\$0	\$0
Shaw nee Community College	\$0	\$0	\$0	\$0
Southeastern Community College	\$5,099,220	\$2,290	\$6,306,914	\$2,802
Southeastern Illinois College	\$0	\$0	\$0	\$0
Surry Community College	\$0	\$0	\$0	\$0
Western Nebraska Community College	\$1,809,061	\$938	\$1,962,033	\$1,179
Mean	\$1,524,968	\$828	\$1,954,387	\$1,086
Median	\$1,017,698	\$708	\$1,522,527	\$1,112

Institution	2011-12 Sub+Unsub Loans	2011-12 Sub+Unsub Loans per FTE	2010-11 Sub+Unsub Loans	2010-11 Sub+Unsub Loans per FTE
Central Wyoming College	\$2,002,626	\$1,419	\$2,187,411	\$1,514
Coffeyville Community College	\$2,708,142	\$1,857	\$2,286,442	\$1,482
Dodge City Community College	\$1,508,377	\$1,021	\$1,011,869	\$745
Flathead Valley Community College	\$5,761,448	\$3,013	\$6,229,557	\$2,957
Mid Plains Community College	\$2,770,298	\$1,444	\$2,497,736	\$1,409
Rockingham Community College	\$0	\$0	\$0	\$0
Shaw nee Community College	\$0	\$0	\$0	\$0
Southeastern Community College	\$6,743,448	\$2,861	\$7,291,646	\$2,705
Southeastern Illinois College	\$0	\$0	\$0	\$0
Surry Community College	\$0	\$0	\$0	\$0
Western Nebraska Community College	\$2,354,760	\$1,333	\$2,599,853	\$1,353
Mean	\$2,149,434	\$1,162	\$2,150,466	\$1,081
Median	\$1,755,502	\$1,220	\$1,599,640	\$1,077

Institution	2009-10 Sub+Unsub Loans	2009-10 Sub+Unsub Loans per FTE	2008-09 Sub+Unsub Loans	2008-09 Sub+Unsub Loans per FTE
Central Wyoming College	\$2,155,258	\$1,493	\$1,368,945	\$1,097
Coffeyville Community College	\$2,224,550	\$1,464	\$1,718,131	\$1,242
Dodge City Community College	\$979,243	\$781	\$574,209	\$535
Flathead Valley Community College	\$5,799,925	\$2,794	\$3,207,122	\$2,123
Mid Plains Community College	\$2,575,844	\$1,461	\$2,378,263	\$1,447
Rockingham Community College	\$0	\$0	\$1,000	\$1
Shaw nee Community College	\$0	\$0	\$0	\$0
Southeastern Community College	\$8,171,191	\$2,842	\$6,774,041	\$2,681
Southeastern Illinois College	\$0	\$0	\$0	\$0
Surry Community College	\$1,462,736	\$484	\$965,778	\$342
Western Nebraska Community College	\$2,483,272	\$1,325	\$1,368,945	\$759
Mean	\$2,336,875	\$1,132	\$1,698,749	\$947
Median	\$1,808,997	\$1,121	\$1,167,362	\$816

Institution	2007-08 Sub+Unsub Loans	2007-08 Sub+Unsub Loans per FTE	2006-07 Sub+Unsub Loans	2006-07 Sub+Unsub Loans per FTE
Central Wyoming College	\$1,194,664	\$1,041	\$1,231,937	\$1,219
Coffeyville Community College	\$1,021,031	\$824	\$1,037,535	\$925
Dodge City Community College	\$769,196	\$696	\$501,864	\$441
Flathead Valley Community College	\$1,444,258	\$1,181	\$882,940	\$708
Mid Plains Community College	\$1,442,425	\$911	\$1,733,064	\$1,078
Rockingham Community College	\$631,031	\$360	\$0	\$0
Shaw nee Community College	\$631,031	\$339	\$0	\$0
Southeastern Community College	\$2,405,660	\$975	\$4,086,869	\$1,672
Southeastern Illinois College	\$631,031	\$333	\$0	\$0
Surry Community College	\$729,314	\$259	\$113,206	\$45
Western Nebraska Community College	\$1,290,553	\$713	\$1,090,918	\$412
Mean	\$1,089,964	\$730	\$958,742	\$609
Median	\$895,114	\$769	\$692,402	\$574

Institution	2005-06 Sub+Unsub Loans	2005-06 Sub+Unsub Loans per FTE	2004-05 Sub+Unsub Loans	2004-05 Sub+Unsub Loans per FTE
Central Wyoming College	\$1,299,581	\$1,302	\$1,421,844	\$1,319
Coffeyville Community College	\$919,627	\$853	\$726,416	\$660
Dodge City Community College	\$409,056	\$363	\$374,334	\$298
Flathead Valley Community College	\$652,645	\$523	\$680,947	\$471
Mid Plains Community College	\$1,786,191	\$1,225	\$1,766,391	\$1,237
Rockingham Community College	\$0	\$0	\$96,911	\$54
Shaw nee Community College	\$0	\$0	\$0	\$0
Southeastern Community College	\$3,945,674	\$1,574	\$3,080,570	\$1,230
Southeastern Illinois College	\$0	\$0	\$0	\$0
Surry Community College	\$84,588	\$67	\$65,504	\$24
Western Nebraska Community College	\$899,879	\$521	\$912,795	\$444
Mean	\$909,736	\$591	\$821,292	\$529
Median	\$530,851	\$443	\$527,641	\$384

PLUS

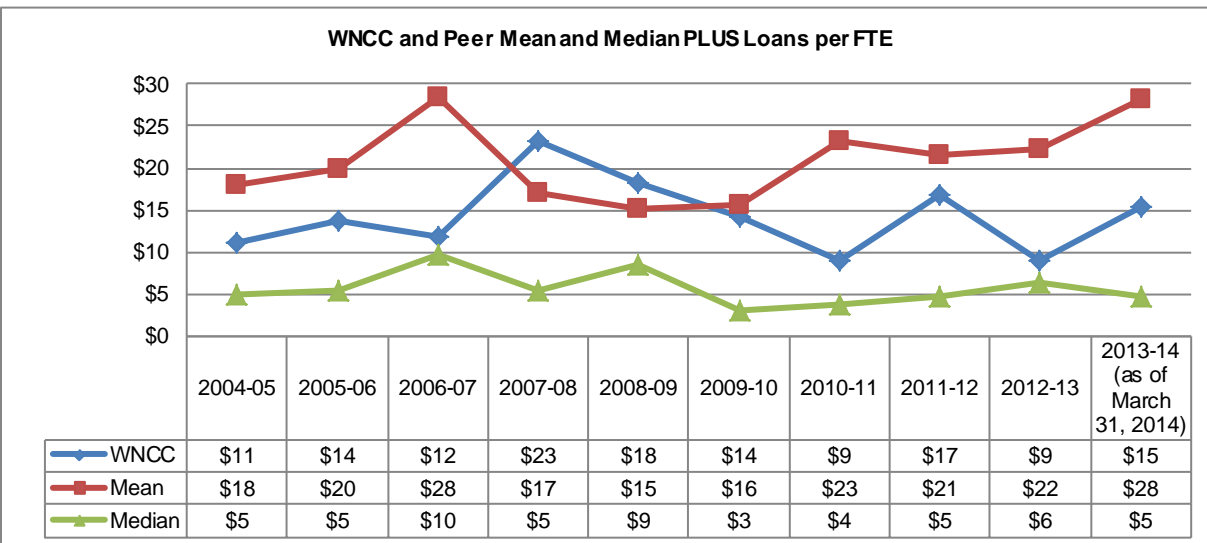
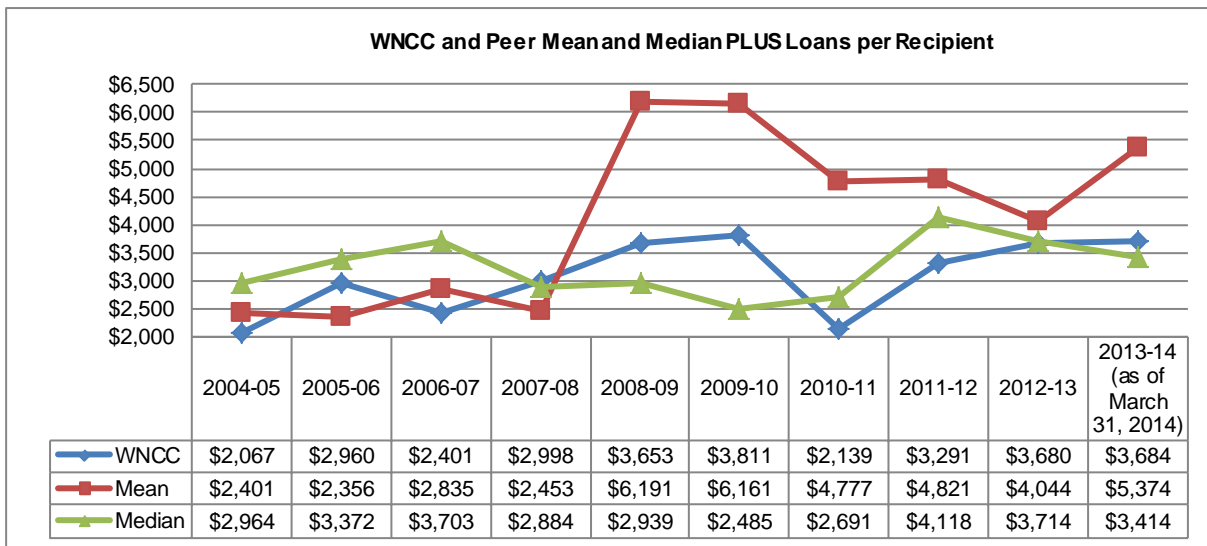
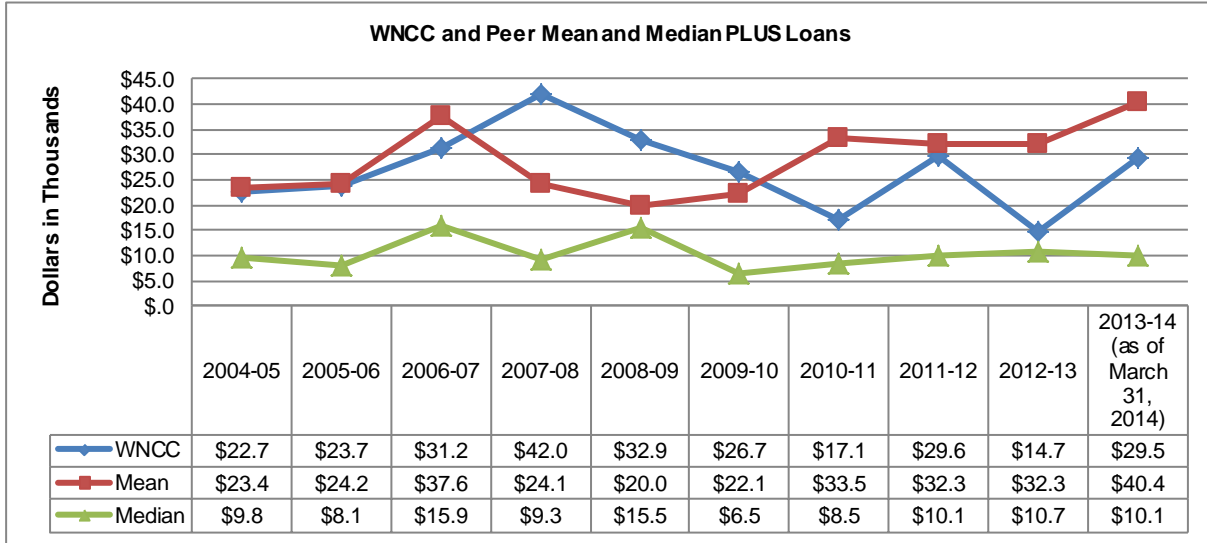

Peer group mean and median are computed excluding data for WNCC; 2013-14 Loans as of March 31, 2014						
Institution	2013-14 PLUS Loans	2013-14 PLUS Loans per Recipient	2013-14 PLUS Loans per FTE	2012-13 PLUS Loans	2012-13 PLUS Loans per Recipient	2012-13 PLUS Loans per FTE
Central Wyoming College	\$42,281	\$4,698	\$27	\$55,361	\$5,033	\$41
Coffeyville Community College	\$19,177	\$3,835	\$15	\$16,700	\$4,175	\$13
Dodge City Community College	\$304,622	\$33,847	\$222	\$201,663	\$18,333	\$144
Flathead Valley Community College	\$6,630	\$3,315	\$3	\$4,603	\$4,603	\$2
Mid Plains Community College	\$17,568	\$3,514	\$9	\$19,515	\$3,253	\$10
Rockingham Community College	\$0	\$0	\$0	\$0	\$0	\$0
Shaw nee Community College	\$0	\$0	\$0	\$0	\$0	\$0
Southeastern Community College	\$13,600	\$4,533	\$6	\$25,220	\$5,044	\$11
Southeastern Illinois College	\$0	\$0	\$0	\$0	\$0	\$0
Surry Community College	\$0	\$0	\$0	\$0	\$0	\$0
Western Nebraska Comm College	\$29,474	\$3,684	\$15	\$14,718	\$3,680	\$9
Mean	\$40,388	\$5,374	\$28	\$32,306	\$4,044	\$22
Median	\$10,115	\$3,414	\$5	\$10,652	\$3,714	\$6

Institution	2011-12 PLUS Loans	2011-12 PLUS Loans per Recipient	2011-12 PLUS Loans per FTE	2010-11 PLUS Loans	2010-11 PLUS Loans per Recipient	2010-11 PLUS Loans per FTE
Central Wyoming College	\$46,069	\$5,119	\$33	\$115,292	\$7,206	\$80
Coffeyville Community College	\$28,711	\$4,785	\$20	\$26,004	\$4,334	\$17
Dodge City Community College	\$215,936	\$23,993	\$146	\$164,304	\$20,538	\$121
Flathead Valley Community College	\$11,834	\$5,917	\$6	\$10,308	\$10,308	\$5
Mid Plains Community College	\$10,352	\$3,451	\$5	\$12,496	\$2,083	\$7
Rockingham Community College	\$0	\$0	\$0	\$0	\$0	\$0
Shaw nee Community College	\$0	\$0	\$0	\$0	\$0	\$0
Southeastern Community College	\$9,886	\$4,943	\$4	\$6,600	\$3,300	\$2
Southeastern Illinois College	\$0	\$0	\$0	\$0	\$0	\$0
Surry Community College	\$0	\$0	\$0	\$0	\$0	\$0
Western Nebraska Comm College	\$29,616	\$3,291	\$17	\$17,110	\$2,139	\$9
Mean	\$32,279	\$4,821	\$21	\$33,500	\$4,777	\$23
Median	\$10,119	\$4,118	\$5	\$8,454	\$2,691	\$4

Institution	2009-10 PLUS Loans	2009-10 PLUS Loans per Recipient	2009-10 PLUS Loans per FTE	2008-09 PLUS Loans	2008-09 PLUS Loans per Recipient	2008-09 PLUS Loans per FTE
Central Wyoming College	\$54,016	\$3,858	\$37	\$90,050	\$7,504	\$72
Coffeyville Community College	\$6,910	\$1,728	\$5	\$24,825	\$3,546	\$18
Dodge City Community College	\$123,090	\$41,030	\$98	\$33,000	\$33,000	\$31
Flathead Valley Community College	\$0	\$0	\$0	\$20,000	\$10,000	\$13
Mid Plains Community College	\$19,450	\$3,242	\$11	\$20,980	\$2,331	\$13
Rockingham Community College	\$0	\$0	\$0	\$0	\$0	\$0
Shaw nee Community College	\$0	\$0	\$0	\$0	\$0	\$0
Southeastern Community College	\$11,500	\$5,750	\$4	\$11,066	\$5,533	\$4
Southeastern Illinois College	\$0	\$0	\$0	\$0	\$0	\$0
Surry Community College	\$6,000	\$6,000	\$2	\$0	\$0	\$0
Western Nebraska Comm College	\$26,680	\$3,811	\$14	\$32,876	\$3,653	\$18
Mean	\$22,097	\$6,161	\$16	\$19,992	\$6,191	\$15
Median	\$6,455	\$2,485	\$3	\$15,533	\$2,939	\$9

Institution	2007-08 PLUS Loans	2007-08 PLUS Loans per Recipient	2007-08 PLUS Loans per FTE	2006-07 PLUS Loans	2006-07 PLUS Loans per Recipient	2006-07 PLUS Loans per FTE
Central Wyoming College	\$79,126	\$4,945	\$69	\$108,957	\$5,448	\$108
Coffeyville Community College	\$42,617	\$3,278	\$34	\$60,588	\$4,039	\$54
Dodge City Community College	\$7,470	\$2,490	\$7	\$17,771	\$4,443	\$16
Flathead Valley Community College	\$0	\$0	\$0	\$0	\$0	\$0
Mid Plains Community College	\$63,610	\$3,534	\$40	\$140,596	\$4,017	\$87
Rockingham Community College	\$0	\$0	\$0	\$0	\$0	\$0
Shaw nee Community College	\$0	\$0	\$0	\$0	\$0	\$0
Southeastern Community College	\$37,364	\$4,671	\$15	\$33,896	\$3,390	\$14
Southeastern Illinois College	\$0	\$0	\$0	\$0	\$0	\$0
Surry Community College	\$11,229	\$5,615	\$4	\$14,021	\$7,011	\$6
Western Nebraska Comm College	\$41,975	\$2,998	\$23	\$31,208	\$2,401	\$12
Mean	\$24,142	\$2,453	\$17	\$37,583	\$2,835	\$28
Median	\$9,350	\$2,884	\$5	\$15,896	\$3,703	\$10

Institution	2005-06 PLUS Loans	2005-06 PLUS Loans per Recipient	2005-06 PLUS Loans per FTE	2004-05 PLUS Loans	2004-05 PLUS Loans per Recipient	2004-05 PLUS Loans per FTE
Central Wyoming College	\$75,092	\$4,417	\$75	\$103,929	\$4,519	\$96
Coffeyville Community College	\$56,427	\$3,762	\$52	\$17,583	\$3,517	\$16
Dodge City Community College	\$0	\$0	\$0	\$2,500	\$2,500	\$2
Flathead Valley Community College	\$4,489	\$4,489	\$4	\$0	\$0	\$0
Mid Plains Community College	\$76,055	\$4,003	\$52	\$65,371	\$3,845	\$46
Rockingham Community College	\$0	\$0	\$0	\$13,712	\$3,428	\$8
Shawnee Community College	\$0	\$0	\$0	\$0	\$0	\$0
Southeastern Community College	\$17,896	\$2,983	\$7	\$25,513	\$4,252	\$10
Southeastern Illinois College	\$0	\$0	\$0	\$0	\$0	\$0
Surry Community College	\$11,707	\$3,902	\$9	\$5,849	\$1,950	\$2
Western Nebraska Comm College	\$23,681	\$2,960	\$14	\$22,738	\$2,067	\$11
Mean	\$24,167	\$2,356	\$20	\$23,446	\$2,401	\$18
Median	\$8,098	\$3,372	\$5	\$9,781	\$2,964	\$5

--	--	--

Nebraska State Colleges and their Peers

State College Service Area

STATE COLLEGE SERVICE AREAS

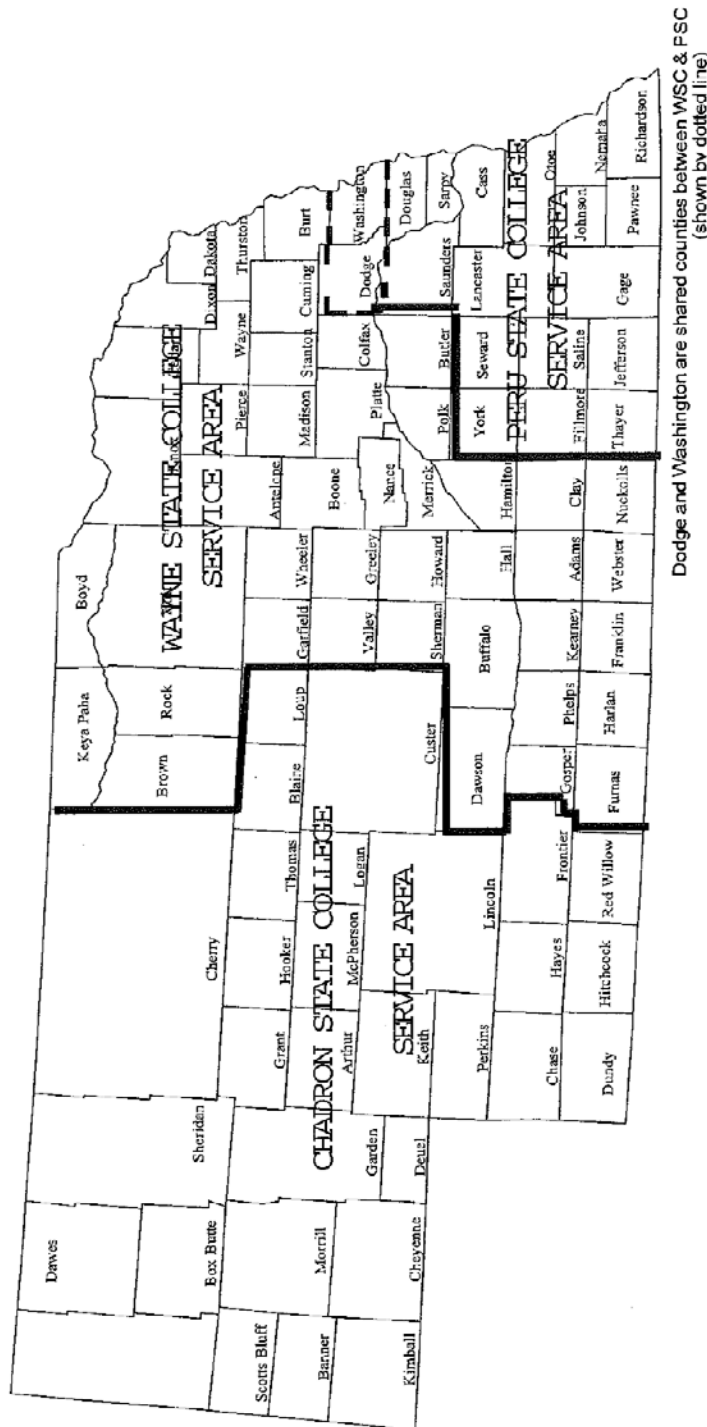

Dodge and Washington are shared counties between WSC & PSC (shown by dotted line)

* State college geographic service areas are contiguous with community college geographic service areas.

** Electronically delivered distance learning courses to individual homes and worksites are not restricted by service areas.

2013-14 Tuition and Fees Comparison

Chadron State College & Peers Undergraduate Resident			Chadron State College & Peers Undergraduate Nonresident		
Institution	Location	2013-14	Institution	Location	2013-14
Lander University	Greenwood, SC	\$10,724	Southern Oregon University	Ashland, OR	\$22,079
Southwest Minnesota State University	Marshall, MN	\$8,408	Lander University	Greenwood, SC	\$20,058
Southern Oregon University	Ashland, OR	\$8,266	Northwestern Oklahoma State Univ	Alva, OK	\$13,089
Northern State University	Aberdeen, SD	\$8,034	Fort Hays State University	Hays, KS	\$12,821
Southern Arkansas University	Magnolia, AR	\$8,014	Southern Arkansas University	Magnolia, AR	\$11,347
Northwestern Oklahoma State Univ	Alva, OK	\$6,036	Eastern New Mexico University	Portales, NM	\$10,069
Chadron State College	Chadron, NE	\$5,607	Northern State University	Aberdeen, SD	\$9,725
Eastern New Mexico University	Portales, NM	\$4,559	Univ of North Carolina at Pembroke	Pembroke, NC	\$8,830
Fort Hays State University	Hays, KS	\$4,358	Southwest Minnesota State University	Marshall, MN	\$8,408
Univ of North Carolina at Pembroke	Pembroke, NC	\$4,227	Chadron State College	Chadron, NE	\$5,637
North Georgia College and State Univ	Dahlonega, GA	N/A	North Georgia College and State Univ	Dahlonega, GA	N/A
	Peer Mean	\$6,958		Peer Mean	\$12,936
	Peer Median	\$8,014		Peer Median	\$11,347
	Percent CSC is above or below the mean:	-19.4%		Percent CSC is above or below the mean:	-56.4%
Chadron State College & Peers Graduate Resident			Chadron State College & Peers Graduate Nonresident		
Institution	Location	2013-14	Institution	Location	2013-14
Southern Oregon University	Ashland, OR	\$15,921	Lander University	Greenwood, SC	\$22,135
Lander University	Greenwood, SC	\$11,743	Southern Oregon University	Ashland, OR	\$18,777
Northern State University	Aberdeen, SD	\$8,197	Northern State University	Aberdeen, SD	\$13,624
Southwest Minnesota State University	Marshall, MN	\$7,673	Fort Hays State University	Hays, KS	\$12,240
Southern Arkansas University	Magnolia, AR	\$5,753	Eastern New Mexico University	Portales, NM	\$10,664
Chadron State College	Chadron, NE	\$5,468	Chadron State College	Chadron, NE	\$9,734
Eastern New Mexico University	Portales, NM	\$4,991	Northwestern Oklahoma State Univ	Alva, OK	\$9,346
Fort Hays State University	Hays, KS	\$4,816	Univ of North Carolina at Pembroke	Pembroke, NC	\$8,940
Univ of North Carolina at Pembroke	Pembroke, NC	\$4,276	Southern Arkansas University	Magnolia, AR	\$7,990
Northwestern Oklahoma State Univ	Alva, OK	\$4,137	Southwest Minnesota State University	Marshall, MN	\$7,673
North Georgia College and State Univ	Dahlonega, GA	N/A	North Georgia College and State Univ	Dahlonega, GA	N/A
	Peer Mean	\$7,501		Peer Mean	\$12,377
	Peer Median	\$5,753		Peer Median	\$10,664
	Percent CSC is above or below the mean:	-27.10%		Percent CSC is above or below the mean:	-21.35%

N/A – Institution is no longer a valid peer as it merged with another college in Georgia

2013-14 Tuition and Fees Comparison - cont

Peru State College & Peers Undergraduate Resident			Peru State College & Peers Undergraduate Nonresident		
Institution	Location	2013-14	Institution	Location	2013-14
University of South Carolina-Aiken	Aiken, SC	\$9,810	University of South Carolina-Aiken	Aiken, SC	\$19,288
Western State College of Colorado	Gunnison, CO	\$8,470	Western State College of Colorado	Gunnison, CO	\$18,203
Southw est Minnesota State University	Marshall, MN	\$8,408	Indiana University-East	Richmond, IN	\$17,777
Black Hills State University	Spearfish, SD	\$8,286	Concord College	Athens, WV	\$13,490
Dakota State University	Madison, SD	\$7,943	Northw estern Oklahoma State Univ	Alva, OK	\$13,089
Indiana University-East	Richmond, IN	\$6,639	University of Arkansas at Monticello	Monticello, AR	\$12,216
Concord College	Athens, WV	\$6,160	Black Hills State University	Spearfish, SD	\$10,772
University of Arkansas at Monticello	Monticello, AR	\$6,095	Dakota State University	Madison, SD	\$9,677
Northw estern Oklahoma State Univ	Alva, OK	\$6,036	Southw est Minnesota State University	Marshall, MN	\$8,408
Dickinson State University	Dickinson, ND	\$5,846	Dickinson State University	Dickinson, ND	\$8,198
Peru State College	Peru, NE	\$5,746	Peru State College	Peru, NE	\$5,776
	Peer Mean	\$7,369		Peer Mean	\$13,112
	Peer Median	\$7,291		Peer Median	\$12,653
	Percent PSC is above or below the mean:	-22.0%		Percent PSC is above or below the mean:	-55.9%

Peru State College & Peers Graduate Resident			Peru State College & Peers Graduate Nonresident		
Institution	Location	2013-14	Institution	Location	2013-14
Western State College of Colorado	Gunnison, CO	\$15,000	University of South Carolina-Aiken	Aiken, SC	\$26,543
University of South Carolina-Aiken	Aiken, SC	\$12,556	Dakota State University	Madison, SD	\$15,491
Dakota State University	Madison, SD	\$9,282	Indiana University-East	Richmond, IN	\$15,061
Southw est Minnesota State University	Marshall, MN	\$7,673	Western State College of Colorado	Gunnison, CO	\$15,000
Black Hills State University	Spearfish, SD	\$7,201	Concord College	Athens, WV	\$11,406
Indiana University-East	Richmond, IN	\$6,732	University of Arkansas at Monticello	Monticello, AR	\$10,202
Concord College	Athens, WV	\$6,524	Peru State College	Peru, NE	\$9,793
University of Arkansas at Monticello	Monticello, AR	\$5,625	Northw estern Oklahoma State Univ	Alva, OK	\$9,346
Peru State College	Peru, NE	\$5,527	Southw est Minnesota State University	Marshall, MN	\$7,673
Northw estern Oklahoma State Univ	Alva, OK	\$4,137	Black Hills State University	Spearfish, SD	\$7,201
Dickinson State University	Dickinson, ND	N/A	Dickinson State University	Dickinson, ND	N/A
	Peer Mean	\$8,303		Peer Mean	\$13,103
	Peer Median	\$7,201		Peer Median	\$11,406
	Percent PSC is above or below the mean:	-33.4%		Percent PSC is above or below the mean:	-25.3%

N/A - Institution does not have graduate programs

2013-14 Tuition and Fees Comparison - cont

Wayne State College & Peers Undergraduate Resident			Wayne State College & Peers Undergraduate Nonresident		
Institution	Location	2013-14	Institution	Location	2013-14
Bemidji State University	Bemidji, MN	\$8,437	Southern Oregon University	Ashland, OR	\$22,079
Southern Oregon University	Ashland, OR	\$8,266	Georgia Southw estern State Univ	Americas, GA	\$18,126
Northern State University	Aberdeen, SD	\$8,034	Southeastern Oklahoma State Univ	Durant, OK	\$14,414
Southern Arkansas University	Magnolia, AR	\$8,014	Fort Hays State University	Hays, KS	\$12,821
Minot State University	Minot, ND	\$6,087	Southern Arkansas University	Magnolia, AR	\$11,347
Georgia Southw estern State Univ	Americas, GA	\$5,924	Eastern New Mexico University	Portales, NM	\$10,069
Southeastern Oklahoma State Univ	Durant, OK	\$5,757	Wayne State College	Wayne, NE	\$9,774
Wayne State College	Wayne, NE	\$5,574	Northern State University	Aberdeen, SD	\$9,725
Eastern New Mexico University	Portales, NM	\$4,559	Bemidji State University	Bemidji, MN	\$8,437
Fort Hays State University	Hays, KS	\$4,358	Minot State University	Minot, ND	\$6,087
	Peer Mean	\$6,604		Peer Mean	\$12,567
	Peer Median	\$6,087		Peer Median	\$11,347
	Percent WSC is above or below the mean:	-15.6%		Percent WSC is above or below the mean:	-22.2%
Wayne State College & Peers Graduate Resident			Wayne State College & Peers Graduate Nonresident		
Institution	Location	2013-14	Institution	Location	2013-14
Southern Oregon University	Ashland, OR	\$15,921	Southern Oregon University	Ashland, OR	\$18,777
Northern State University	Aberdeen, SD	\$8,197	Georgia Southw estern State Univ	Americas, GA	\$17,956
Bemidji State University	Bemidji, MN	\$7,977	Northern State University	Aberdeen, SD	\$13,624
Minot State University	Minot, ND	\$7,643	Fort Hays State University	Hays, KS	\$12,240
Southern Arkansas University	Magnolia, AR	\$5,753	Eastern New Mexico University	Portales, NM	\$10,664
Wayne State College	Wayne, NE	\$5,574	Southeastern Oklahoma State Univ	Durant, OK	\$10,244
Georgia Southw estern State Univ	Americas, GA	\$5,476	Wayne State College	Wayne, NE	\$9,840
Eastern New Mexico University	Portales, NM	\$4,991	Southern Arkansas University	Magnolia, AR	\$7,990
Fort Hays State University	Hays, KS	\$4,816	Bemidji State University	Bemidji, MN	\$7,977
Southeastern Oklahoma State Univ	Durant, OK	\$4,190	Minot State University	Minot, ND	\$7,643
	Peer Mean	\$7,218		Peer Mean	\$11,902
	Peer Median	\$5,753		Peer Median	\$10,664
	Percent WSC is above or below the mean:	-22.8%		Percent WSC is above or below the mean:	-17.3%

2013-14 Nonresident Tuition & Fees as a Percent of Resident Tuition & Fees

Institution	Undergraduate			Graduate		
	Resident	Nonresident	Nonresident as Percent of Resident	Resident	Nonresident	Nonresident as Percent of Resident
Chadron State College	\$5,607	\$5,637	0.5%	\$5,468	\$9,734	78.0%
Eastern New Mexico University	\$4,559	\$10,069	120.9%	\$4,991	\$10,664	113.7%
Fort Hays State University	\$4,358	\$12,821	194.2%	\$4,816	\$12,240	154.2%
Lander University	\$10,724	\$20,058	87.0%	\$11,743	\$22,135	88.5%
North Georgia College & State University	-	-	-	-	-	-
Northern State University	\$8,034	\$9,725	21.0%	\$8,197	\$13,624	66.2%
Northwestern Oklahoma State University	\$6,036	\$13,089	116.9%	\$4,137	\$9,346	125.9%
Southern Arkansas University	\$8,014	\$11,347	41.6%	\$5,753	\$7,990	38.9%
Southern Oregon University	\$8,266	\$22,079	167.1%	\$15,921	\$18,777	17.9%
Southwest Minnesota State University	\$8,408	\$8,408	0.0%	\$7,673	\$7,673	0.0%
University of North Carolina-Pembroke	\$4,227	\$8,830	108.9%	\$4,276	\$8,940	109.1%
		Peer Mean	85.9%		Peer Mean	65.0%

North Georgia College no longer a valid peer due to merger with another college

Institution	Undergraduate			Graduate		
	Resident	Nonresident	Nonresident as Percent of Resident	Resident	Nonresident	Nonresident as Percent of Resident
Black Hills State University	\$8,286	\$10,772	30.0%	\$7,201	\$7,201	0.0%
Concord College	\$6,160	\$13,490	119.0%	\$6,524	\$11,406	74.8%
Dakota State University	\$7,943	\$9,677	21.8%	\$9,282	\$15,491	66.9%
Dickinson State University	\$5,846	\$8,198	40.2%	N/A	N/A	N/A
Indiana University-East	\$6,639	\$17,777	167.8%	\$6,732	\$15,061	123.7%
Northwestern Oklahoma State University	\$6,036	\$13,089	116.9%	\$4,137	\$9,346	125.9%
Peru State College	\$5,746	\$5,776	0.5%	\$5,527	\$9,793	77.2%
Southwest Minnesota State University	\$8,408	\$8,408	0.0%	\$7,673	\$7,673	0.0%
University of Arkansas at Monticello	\$6,095	\$12,216	100.4%	\$5,625	\$10,202	81.4%
University of South Carolina-Aiken	\$9,810	\$19,288	96.6%	\$12,556	\$26,543	111.4%
Western State College of Colorado	\$8,470	\$18,203	114.9%	\$15,000	\$15,000	0.0%
		Peer Mean	77.9%		Peer Mean	57.8%

N/A - Institution does not have graduate programs

2013-14 Nonresident Tuition & Fees as a Percent of Resident Tuition & Fees - cont

Institution	Undergraduate			Graduate		
	Resident	Nonresident	Nonresident as Percent of Resident	Resident	Nonresident	Nonresident as Percent of Resident
Bemidji State University	\$8,437	\$8,437	0.0%	\$7,977	\$7,977	0.0%
Eastern New Mexico University	\$4,559	\$10,069	120.9%	\$4,991	\$10,664	113.7%
Fort Hays State University	\$4,358	\$12,821	194.2%	\$4,816	\$12,240	154.2%
Georgia Southwestern State University	\$5,924	\$18,126	206.0%	\$5,476	\$17,956	227.9%
Minot State University	\$6,087	\$6,087	0.0%	\$7,643	\$7,643	0.0%
Northern State University	\$8,034	\$9,725	21.0%	\$8,197	\$13,624	66.2%
Southeastern Oklahoma State University	\$5,757	\$14,414	150.4%	\$4,190	\$10,244	144.5%
Southern Arkansas University	\$8,014	\$11,347	41.6%	\$5,753	\$7,990	38.9%
Southern Oregon University	\$8,266	\$22,079	167.1%	\$15,921	\$18,777	17.9%
Wayne State College	\$5,574	\$9,774	75.3%	\$5,574	\$9,840	76.5%
		Peer Mean	90.3%		Peer Mean	64.9%

Tuition and Fees and Enrollment Trends

	2008-09	2009-10	2010-11	2011-12	2012-13	2013-14 [^]
UNDERGRADUATE RESIDENT TUITION AND MANDATORY FEES - CSC						
Chadron State College	\$4,489	\$4,740	\$4,957	\$5,233	\$5,375	\$5,607
Eastern New Mexico University	\$3,552	\$3,900	\$4,147	\$4,350	\$4,558	\$4,559
Fort Hays State University	\$3,762	\$3,941	\$4,082	\$4,233	\$4,358	\$4,358
Lander University	\$8,760	\$9,154	\$9,504	\$9,792	\$10,100	\$10,724
North Georgia College & State University	\$4,268	\$4,838	\$5,333	\$5,600	N/A	N/A
Northern State University	\$6,063	\$6,351	\$6,951	\$7,269	\$7,563	\$8,034
Northwestern Oklahoma State University	\$4,247	\$4,479	\$4,968	\$5,347	\$5,642	\$6,036
Southern Arkansas University	\$6,066	\$6,426	\$6,786	\$7,146	\$7,386	\$8,014
Southern Oregon University	\$6,252	\$6,444	\$6,840	\$7,109	\$7,794	\$8,266
Southwest Minnesota State University	\$6,932	\$7,244	\$7,743	\$8,074	\$8,074	\$8,408
University of North Carolina-Pembroke	\$3,736	\$4,140	\$4,643	\$4,857	\$5,144	\$4,227
UNDERGRADUATE NONRESIDENT TUITION AND MANDATORY FEES - CSC						
Chadron State College	\$7,984	\$8,415	\$8,820	\$9,290	\$9,575	\$5,637
Eastern New Mexico University	\$9,102	\$9,432	\$9,658	\$9,861	\$10,069	\$10,069
Fort Hays State University	\$11,915	\$12,338	\$12,357	\$12,416	\$12,821	\$12,821
Lander University	\$16,560	\$17,314	\$17,976	\$18,552	\$19,136	\$20,058
North Georgia College & State University	\$13,565	\$14,100	\$14,842	\$15,421	N/A	N/A
Northern State University	\$12,049	\$12,867	\$8,666	\$9,133	\$9,562	\$9,725
Northwestern Oklahoma State University	\$10,478	\$10,478	\$10,703	\$11,478	\$11,764	\$13,089
Southern Arkansas University	\$8,706	\$9,186	\$9,666	\$10,176	\$10,536	\$11,347
Southern Oregon University	\$19,914	\$20,430	\$19,230	\$18,978	\$21,276	\$22,079
Southwest Minnesota State University	\$6,932	\$7,244	\$7,743	\$8,074	\$8,074	\$8,408
University of North Carolina-Pembroke	\$12,943	\$13,347	\$13,850	\$14,064	\$14,351	\$8,830
UNDERGRADUATE FTE ENROLLMENT - CSC						
Chadron State College	1,948	1,940	1,912	2,010	1,984	1,998
Eastern New Mexico University	2,958	3,207	3,441	3,620	3,694	3,455
Fort Hays State University	5,811	6,534	6,788	7,383	7,574	7,510
Lander University	2,397	2,666	2,837	2,879	2,798	2,840
North Georgia College & State University	4,425	4,681	5,055	5,198	N/A	N/A
Northern State University	1,946	1,872	2,001	2,055	2,004	2,024
Northwestern Oklahoma State University	1,593	1,746	1,592	1,685	1,696	1,626
Southern Arkansas University	2,444	2,634	2,790	2,763	2,681	2,689
Southern Oregon University	3,765	3,855	4,177	4,332	4,181	4,209
Southwest Minnesota State University	3,457	3,372	3,357	3,325	3,418	3,426
University of North Carolina-Pembroke	5,063	5,514	5,543	5,109	5,048	4,828
^FTE Enrollment is Estimated N/A - North Georgia merged with another campus; therefore, comparison data is no longer valid						

Tuition and Fees and Enrollment Trends - cont

	2008-09	2009-10	2010-11	2011-12	2012-13	2013-14 [^]
GRADUATE RESIDENT TUITION AND MANDATORY FEES - CSC						
Chadron State College	\$4,382	\$4,626	\$4,844	\$5,108	\$5,252	\$5,468
Eastern New Mexico University	\$3,960	\$4,332	\$4,566	\$4,782	\$4,990	\$4,991
Fort Hays State University	\$3,132	\$3,266	\$3,386	\$3,503	\$3,612	\$4,816
Lander University	\$9,576	\$10,008	\$10,396	\$10,728	\$11,066	\$11,743
North Georgia College & State University	\$4,924	\$4,468	\$5,246	\$5,354	N/A	N/A
Northern State University	\$5,985	\$6,316	\$6,976	\$7,353	\$7,700	\$8,197
Northwestern Oklahoma State University	\$2,997	\$3,132	\$3,425	\$3,686	\$3,884	\$4,137
Southern Arkansas University	\$4,382	\$4,634	\$4,904	\$5,166	\$5,346	\$5,753
Southern Oregon University	\$11,919	\$12,195	\$14,190	\$14,298	\$15,028	\$15,921
Southwest Minnesota State University	\$6,166	\$6,452	\$6,783	\$7,326	\$7,326	\$7,673
University of North Carolina-Pembroke	\$3,416	\$4,024	\$4,742	\$4,956	\$5,243	\$4,276
GRADUATE NONRESIDENT TUITION AND MANDATORY FEES - CSC						
Chadron State College	\$7,928	\$8,358	\$8,768	\$9,230	\$9,518	\$9,734
Eastern New Mexico University	\$9,492	\$9,864	\$10,114	\$10,456	\$10,664	\$10,664
Fort Hays State University	\$8,317	\$8,607	\$8,618	\$8,888	\$9,181	\$12,240
Lander University	\$18,288	\$19,104	\$19,848	\$20,472	\$21,116	\$22,135
North Georgia College & State University	\$16,210	\$13,360	\$15,812	\$16,226	N/A	N/A
Northern State University	\$9,711	\$10,371	\$11,619	\$12,400	\$13,111	\$13,624
Northwestern Oklahoma State University	\$7,290	\$7,290	\$7,430	\$7,952	\$8,384	\$9,346
Southern Arkansas University	\$6,164	\$6,506	\$6,830	\$7,182	\$7,434	\$7,990
Southern Oregon University	\$18,810	\$19,005	\$17,790	\$17,538	\$18,435	\$18,777
Southwest Minnesota State University	\$6,166	\$6,452	\$6,783	\$7,326	\$7,326	\$7,673
University of North Carolina-Pembroke	\$12,743	\$13,351	\$14,069	\$14,283	\$14,570	\$8,940
GRADUATE FTE ENROLLMENT - CSC						
Chadron State College	273	312	327	402	390	410
Eastern New Mexico University	390	457	530	547	569	746
Fort Hays State University	890	937	1,007	1,021	1,154	1,281
Lander University	69	69	80	71	72	84
North Georgia College & State University	464	358	469	471	N/A	N/A
Northern State University	159	151	167	165	199	212
Northwestern Oklahoma State University	171	168	113	147	180	181
Southern Arkansas University	306	355	315	328	324	362
Southern Oregon University	600	609	516	508	469	464
Southwest Minnesota State University	297	376	339	297	293	282
University of North Carolina-Pembroke	435	457	476	476	500	616
^FTE Enrollment is Estimated N/A - North Georgia merged with another campus; therefore, comparison data is no longer valid						

Tuition and Fees and Enrollment Trends - cont

	2008-09	2009-10	2010-11	2011-12	2012-13	2013-14 [^]
UNDERGRADUATE RESIDENT TUITION AND MANDATORY FEES - PSC						
Black Hills State University	\$6,641	\$6,951	\$7,423	\$7,807	\$7,839	\$8,286
Concord University	\$4,974	\$4,974	\$5,446	\$5,716	\$6,160	\$6,160
Dakota State University	\$6,165	\$6,455	\$6,897	\$7,212	\$7,506	\$7,943
Dickinson State University	\$5,249	\$5,393	\$5,608	\$5,718	\$5,846	\$5,846
Indiana University-East	\$5,801	\$6,069	\$6,280	\$6,496	\$6,639	\$6,639
Northw estern Oklahoma State University	\$4,247	\$4,479	\$4,968	\$5,347	\$5,642	\$6,036
Peru State College	\$4,343	\$4,583	\$4,966	\$5,371	\$5,656	\$5,746
Southw est Minnesota State University	\$6,932	\$7,244	\$7,743	\$8,074	\$8,074	\$8,408
University of Arkansas-Monticello	\$4,750	\$4,990	\$5,290	\$5,560	\$5,793	\$6,095
University of South Carolina-Aiken	\$7,950	\$8,424	\$8,750	\$9,024	\$9,308	\$9,810
Western State College of Colorado	\$6,104	\$4,775	\$5,473	\$6,449	\$7,343	\$8,470
UNDERGRADUATE NONRESIDENT TUITION AND MANDATORY FEES - PSC						
Black Hills State University	\$6,641	\$8,547	\$9,252	\$9,796	\$9,839	\$10,772
Concord University	\$11,050	\$11,050	\$12,100	\$12,698	\$13,490	\$13,490
Dakota State University	\$7,538	\$7,952	\$8,612	\$9,077	\$9,506	\$9,677
Dickinson State University	\$12,195	\$12,585	\$12,978	\$7,980	\$8,198	\$8,198
Indiana University-East	\$14,957	\$16,305	\$16,865	\$17,426	\$17,778	\$17,777
Northw estern Oklahoma State University	\$10,478	\$10,478	\$10,703	\$11,478	\$11,764	\$13,089
Peru State College	\$7,838	\$4,613	\$4,996	\$5,401	\$5,686	\$5,776
Southw est Minnesota State University	\$6,932	\$7,244	\$7,743	\$8,074	\$8,074	\$8,408
University of Arkansas-Monticello	\$9,010	\$9,640	\$10,510	\$11,050	\$11,590	\$12,216
University of South Carolina-Aiken	\$15,682	\$16,592	\$17,238	\$17,780	\$18,340	\$19,288
Western State College of Colorado	\$13,263	\$14,241	\$15,087	\$16,318	\$17,284	\$18,203
UNDERGRADUATE FTE ENROLLMENT - PSC						
Black Hills State University	2,874	2,935	3,111	3,085	2,974	2,990
Concord University	2,662	2,675	2,697	2,611	2,576	2,573
Dakota State University	2,604	1,683	1,770	1,757	1,765	1,762
Dickinson State University	2,162	2,129	2,032	1,872	1,411	1,363
Indiana University-East	1,800	2,112	2,363	2,612	2,754	2,754
Northw estern Oklahoma State University	1,593	1,746	1,592	1,685	1,696	1,626
Peru State College	1,495	1,561	1,584	1,509	1,495	1,502
Southw est Minnesota State University	3,457	3,372	3,357	3,325	3,418	3,426
University of Arkansas-Monticello	2,709	2,943	3,099	3,127	3,031	3,115
University of South Carolina-Aiken	2,704	2,803	2,831	2,802	2,743	2,746
Western State College of Colorado	1,875	1,948	1,961	1,866	1,865	1,842
^ FTE Enrollment is Estimated						

Tuition and Fees and Enrollment Trends - cont

	2008-09	2009-10	2010-11	2011-12	2012-13	2013-14 [^]
GRADUATE RESIDENT TUITION AND MANDATORY FEES - PSC						
Black Hills State University	\$6,116	\$6,449	\$6,983	\$7,394	\$7,201	\$7,201
Concord University	\$4,818	\$4,818	\$5,276	\$5,868	\$6,524	\$6,524
Dakota State University	\$6,067	\$7,200	\$7,799	\$8,221	\$8,612	\$9,282
Dickinson State University	N/A	N/A	N/A	N/A	N/A	N/A
Indiana University-East	\$5,587	\$5,797	\$6,175	\$6,555	\$6,732	\$6,732
Northw estern Oklahoma State University	\$2,997	\$3,132	\$3,425	\$3,686	\$3,884	\$4,137
Peru State College	\$4,238	\$4,472	\$4,820	\$5,192	\$5,455	\$5,527
Southw est Minnesota State University	\$6,166	\$6,452	\$6,783	\$7,326	\$7,326	\$7,673
University of Arkansas-Monticello	\$3,852	\$4,068	\$4,500	\$4,788	\$5,238	\$5,625
University of South Carolina-Aiken	\$10,038	\$10,780	\$11,206	\$11,562	\$11,930	\$12,556
Western State College of Colorado	N/A	\$14,700	\$15,000	\$15,000	\$15,000	\$15,000
GRADUATE NONRESIDENT TUITION AND MANDATORY FEES - PSC						
Black Hills State University	\$6,116	\$10,504	\$11,625	\$12,441	\$7,201	\$7,201
Concord University	\$9,394	\$9,394	\$10,286	\$10,296	\$11,406	\$11,406
Dakota State University	\$9,793	\$11,762	\$13,022	\$13,899	\$14,699	\$15,491
Dickinson State University	N/A	N/A	N/A	N/A	N/A	N/A
Indiana University-East	\$12,952	\$14,116	\$14,418	\$14,721	\$15,061	\$15,061
Northw estern Oklahoma State University	\$7,290	\$7,290	\$7,430	\$7,952	\$8,384	\$9,346
Peru State College	\$7,784	\$8,204	\$8,744	\$9,314	\$9,721	\$9,793
Southw est Minnesota State University	\$6,166	\$6,452	\$6,783	\$7,326	\$7,326	\$7,673
University of Arkansas-Monticello	\$7,596	\$8,028	\$8,550	\$9,018	\$9,648	\$10,202
University of South Carolina-Aiken	\$21,330	\$22,840	\$23,734	\$24,486	\$25,250	\$26,543
Western State College of Colorado	N/A	\$14,700	\$15,000	\$15,000	\$15,000	\$15,000
GRADUATE FTE ENROLLMENT - PSC						
Black Hills State University	205	193	251	206	192	196
Concord University	67	114	134	137	122	154
Dakota State University	191	140	140	154	139	142
Dickinson State University	N/A	N/A	N/A	N/A	N/A	N/A
Indiana University-East	61	72	60	78	113	113
Northw estern Oklahoma State University	171	168	113	147	180	181
Peru State College	276	247	204	188	179	184
Southw est Minnesota State University	297	376	339	297	293	282
University of Arkansas-Monticello	91	99	93	84	99	95
University of South Carolina-Aiken	54	47	48	54	72	72
Western State College of Colorado	N/A	N/A	116	161	158	161
^FTE Enrollment is Estimated N/A - Institution has no graduate programs						

Tuition and Fees and Enrollment Trends - cont

	2008-09	2009-10	2010-11	2011-12	2012-13	2013-14 [^]
UNDERGRADUATE RESIDENT TUITION AND MANDATORY FEES - WSC						
Bemidji State University	\$7,201	\$7,497	\$7,858	\$8,107	\$8,124	\$8,437
Eastern New Mexico University	\$3,552	\$3,900	\$4,147	\$4,350	\$4,558	\$4,559
Fort Hays State University	\$3,762	\$3,941	\$4,082	\$4,233	\$4,358	\$4,358
Georgia Southwestern State University	\$3,988	\$4,155	\$4,571	\$4,914	\$5,035	\$5,924
Minot State University	\$5,389	\$5,637	\$5,762	\$5,920	\$6,046	\$6,087
Northern State University	\$6,063	\$6,351	\$6,951	\$7,269	\$7,563	\$8,034
Southeastern Oklahoma State University	\$4,316	\$4,552	\$4,804	\$5,060	\$5,315	\$5,757
Southern Arkansas University	\$6,066	\$6,426	\$6,786	\$7,146	\$7,386	\$8,014
Southern Oregon University	\$6,252	\$6,444	\$6,840	\$7,109	\$7,794	\$8,266
Wayne State College	\$4,571	\$4,805	\$5,070	\$5,318	\$5,520	\$5,574
UNDERGRADUATE NONRESIDENT TUITION AND MANDATORY FEES - WSC						
Bemidji State University	\$7,201	\$7,497	\$7,858	\$8,107	\$8,124	\$8,437
Eastern New Mexico University	\$9,102	\$9,432	\$9,658	\$9,861	\$10,069	\$10,069
Fort Hays State University	\$11,915	\$12,338	\$12,357	\$12,416	\$12,821	\$12,821
Georgia Southwestern State University	\$13,286	\$13,742	\$14,074	\$14,437	\$14,797	\$18,126
Minot State University	\$5,389	\$5,637	\$5,762	\$5,920	\$6,046	\$6,087
Northern State University	\$12,049	\$12,867	\$8,666	\$9,133	\$9,562	\$9,725
Southeastern Oklahoma State University	\$10,687	\$11,279	\$12,017	\$12,795	\$13,440	\$14,414
Southern Arkansas University	\$8,706	\$9,186	\$9,666	\$10,176	\$10,536	\$11,347
Southern Oregon University	\$19,914	\$20,430	\$19,230	\$18,978	\$21,276	\$22,079
Wayne State College	\$8,066	\$8,480	\$8,933	\$9,375	\$9,720	\$9,774
UNDERGRADUATE FTE ENROLLMENT - WSC						
Bemidji State University	3,932	4,171	4,415	4,390	4,160	4,288
Eastern New Mexico University	2,958	3,207	3,441	3,620	3,694	3,455
Fort Hays State University	5,811	6,534	6,788	7,383	7,574	7,510
Georgia Southwestern State University	2,173	2,366	2,596	2,555	2,459	2,327
Minot State University	2,491	2,751	2,897	2,730	2,660	2,660
Northern State University	1,946	1,872	2,001	2,055	2,004	2,024
Southeastern Oklahoma State University	3,029	3,278	3,259	3,235	3,094	3,082
Southern Arkansas University	2,444	2,634	2,790	2,763	2,681	2,689
Southern Oregon University	3,765	3,855	4,177	4,332	4,181	4,209
Wayne State College	2,660	2,737	2,739	2,744	2,766	2,744
^ FTE Enrollment is Estimated						

Tuition and Fees and Enrollment Trends - cont

	2008-09	2009-10	2010-11	2011-12	2012-13	2013-14 [^]
GRADUATE RESIDENT TUITION AND MANDATORY FEES - WSC						
Bemidji State University	\$6,488	\$6,750	\$7,136	\$7,361	\$7,562	\$7,977
Eastern New Mexico University	\$3,960	\$4,332	\$4,566	\$4,782	\$4,990	\$4,991
Fort Hays State University	\$3,132	\$3,266	\$3,386	\$3,503	\$3,612	\$4,816
Georgia Southwestern State University	\$4,448	\$3,830	\$4,228	\$4,364	\$4,468	\$5,476
Minot State University	\$6,784	\$7,081	\$7,242	\$7,438	\$7,641	\$7,643
Northern State University	\$5,985	\$6,316	\$6,976	\$7,353	\$7,700	\$8,197
Southeastern Oklahoma State University	\$3,180	\$3,352	\$3,537	\$3,745	\$3,940	\$4,190
Southern Arkansas University	\$4,382	\$4,634	\$4,904	\$5,166	\$5,346	\$5,753
Southern Oregon University	\$11,919	\$12,195	\$14,190	\$14,298	\$15,028	\$15,921
Wayne State College	\$4,566	\$4,800	\$5,070	\$5,316	\$5,520	\$5,574
GRADUATE NONRESIDENT TUITION AND MANDATORY FEES - WSC						
Bemidji State University	\$6,488	\$6,750	\$7,136	\$7,361	\$7,562	\$7,977
Eastern New Mexico University	\$9,492	\$9,864	\$10,114	\$10,456	\$10,664	\$10,664
Fort Hays State University	\$8,317	\$8,607	\$8,618	\$8,888	\$9,181	\$12,240
Georgia Southwestern State University	\$15,128	\$12,236	\$13,138	\$13,544	\$13,828	\$17,956
Minot State University	\$6,784	\$7,081	\$7,242	\$7,438	\$7,641	\$7,643
Northern State University	\$9,711	\$10,371	\$11,619	\$12,400	\$13,111	\$13,624
Southeastern Oklahoma State University	\$7,717	\$8,141	\$8,673	\$9,241	\$9,708	\$10,244
Southern Arkansas University	\$6,164	\$6,506	\$6,830	\$7,182	\$7,434	\$7,990
Southern Oregon University	\$18,810	\$19,005	\$17,790	\$17,538	\$18,435	\$18,777
Wayne State College	\$8,112	\$8,532	\$8,994	\$9,438	\$9,786	\$9,840
GRADUATE FTE ENROLLMENT - WSC						
Bemidji State University	286	262	250	203	156	164
Eastern New Mexico University	390	457	530	547	569	746
Fort Hays State University	890	937	1,007	1,021	1,154	1,281
Georgia Southwestern State University	245	305	240	257	230	169
Minot State University	240	266	241	213	227	227
Northern State University	159	151	167	165	199	212
Southeastern Oklahoma State University	274	276	272	272	271	273
Southern Arkansas University	306	355	315	328	324	362
Southern Oregon University	600	609	516	508	469	464
Wayne State College	466	466	417	357	355	361
^ FTE Enrollment is Estimated						

Student Payment Share

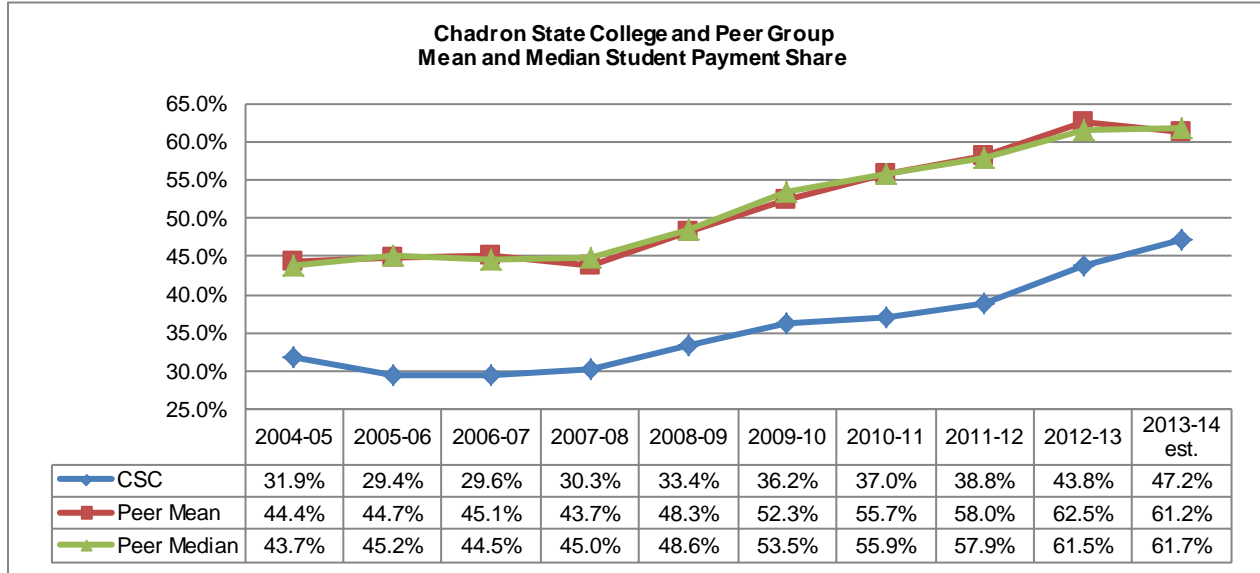

Peer group mean and median are computed excluding data for CSC

Institution	2013-14 est.	Institution	2012-13
Lander University	84.9%	Lander University	83.2%
Southern Oregon University	77.6%	Southern Oregon University	76.4%
Southern Arkansas University	64.1%	Fort Hays State University	65.7%
Northw estern Oklahoma State University	63.4%	Southern Arkansas University	62.0%
Southw est Minnesota State University	61.7%	Northw estern Oklahoma State University	61.5%
Fort Hays State University	61.1%	Southw est Minnesota State University	60.6%
Northern State University	59.7%	Northern State University	57.9%
Chadron State College	47.2%	Eastern New Mexico University	50.6%
Eastern New Mexico University	42.5%	University of North Carolina-Pembroke	44.6%
University of North Carolina-Pembroke	36.0%	Chadron State College	43.8%
North Georgia College & State University	N/A	North Georgia College & State University	N/A
	Mean	Mean	62.5%
	Median	Median	61.5%

Institution		2011-12	Institution		2010-11
Lander University		83.4%	Lander University		81.9%
Southern Oregon University		74.2%	Southern Oregon University		68.3%
North Georgia College & State University		62.8%	North Georgia College & State University		57.9%
Fort Hays State University		59.9%	Southw est Minnesota State University		57.1%
Southw est Minnesota State University		59.5%	Fort Hays State University		56.5%
Southern Arkansas University		56.4%	Southern Arkansas University		55.2%
Northw estern Oklahoma State University		54.6%	Northw estern Oklahoma State University		54.1%
Northern State University		54.3%	Northern State University		53.5%
Eastern New Mexico University		40.7%	Eastern New Mexico University		37.4%
Chadron State College		38.8%	Chadron State College		37.0%
University of North Carolina-Pembroke		34.4%	University of North Carolina-Pembroke		34.9%
	Mean	58.0%		Mean	55.7%
	Median	57.9%		Median	55.9%
Institution		2009-10	Institution		2008-09
Lander University		77.1%	Lander University		72.1%
Southern Oregon University		65.4%	Southern Oregon University		63.6%
Southw est Minnesota State University		55.6%	Southw est Minnesota State University		52.3%
Fort Hays State University		54.1%	Southern Arkansas University		49.8%
North Georgia College & State University		53.8%	Fort Hays State University		49.3%
Southern Arkansas University		53.2%	Northern State University		47.8%
Northern State University		51.0%	Northw estern Oklahoma State University		47.1%
Northw estern Oklahoma State University		50.9%	North Georgia College & State University		43.8%
Chadron State College		36.2%	Chadron State College		33.4%
Eastern New Mexico University		31.1%	University of North Carolina-Pembroke		31.2%
University of North Carolina-Pembroke		30.7%	Eastern New Mexico University		26.2%
	Mean	52.3%		Mean	48.3%
	Median	53.5%		Median	48.6%

Institution		2007-08	Institution		2006-07
Lander University		62.0%	Lander University		63.6%
Southern Oregon University		52.3%	Southern Oregon University		58.7%
Southw est Minnesota State University		51.8%	Southw est Minnesota State University		53.0%
Southern Arkansas University		48.2%	Southern Arkansas University		48.0%
Fort Hays State University		45.4%	Northern State University		44.6%
Northern State University		44.5%	Fort Hays State University		44.5%
Northw estern Oklahoma State University		44.3%	Northw estern Oklahoma State University		43.2%
North Georgia College & State University		38.9%	North Georgia College & State University		43.0%
Chadron State College		30.3%	Chadron State College		29.6%
University of North Carolina-Pembroke		26.6%	University of North Carolina-Pembroke		27.9%
Eastern New Mexico University		23.1%	Eastern New Mexico University		24.3%
	Mean	43.7%		Mean	45.1%
	Median	45.0%		Median	44.5%
Institution		2005-06	Institution		2004-05
Southern Oregon University		62.9%	Southern Oregon University		63.6%
Lander University		61.9%	Lander University		62.9%
Southw est Minnesota State University		52.5%	Southw est Minnesota State University		51.2%
Northw estern Oklahoma State University		46.0%	Northw estern Oklahoma State University		46.0%
Southern Arkansas University		45.8%	Southern Arkansas University		44.1%
Northern State University		44.6%	Northern State University		43.4%
Fort Hays State University		42.2%	Fort Hays State University		42.0%
North Georgia College & State University		37.4%	North Georgia College & State University		38.2%
Chadron State College		29.4%	Chadron State College		31.9%
University of North Carolina-Pembroke		27.6%	University of North Carolina-Pembroke		27.0%
Eastern New Mexico University		26.3%	Eastern New Mexico University		25.5%
	Mean	44.7%		Mean	44.4%
	Median	45.2%		Median	43.7%

Student Payment Share -cont

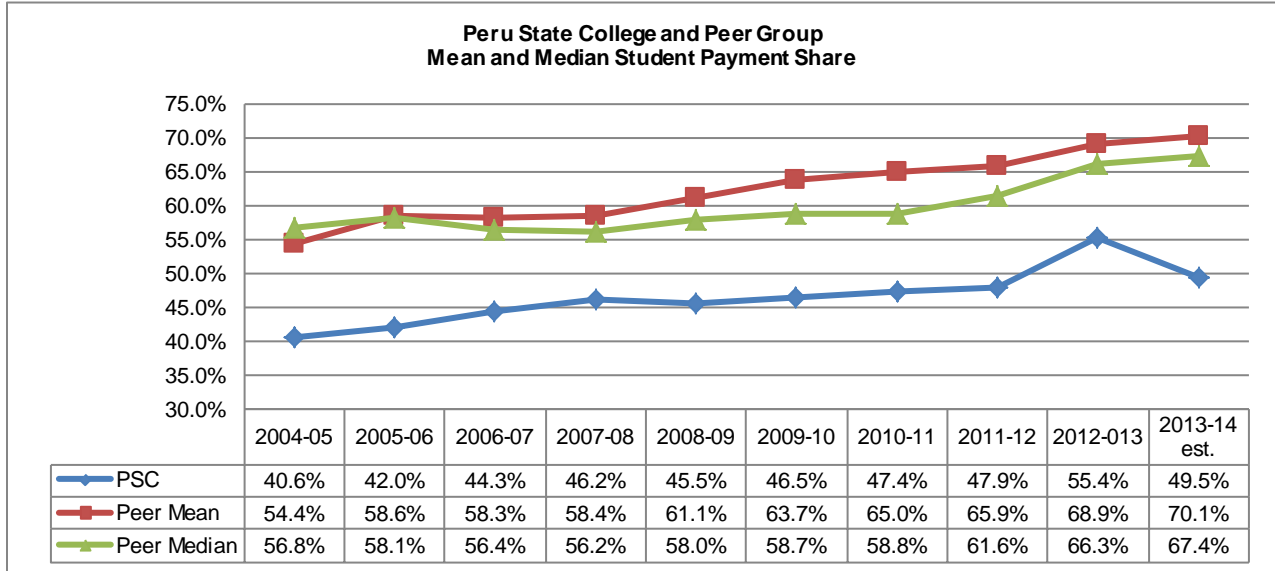

Peer group mean and median are computed excluding data for PSC

Institution	2013-14 est.	Institution	2012-013		
Western State College of Colorado	100.0%	Western State College of Colorado	100.0%		
University of South Carolina-Aiken	82.8%	University of South Carolina-Aiken	81.2%		
Black Hills State University	78.1%	Black Hills State University	76.9%		
Indiana University-East	71.3%	Indiana University-East	68.9%		
Concord University	68.8%	Concord University	67.5%		
Dakota State University	66.0%	Dakota State University	65.0%		
University of Arkansas at Monticello	63.6%	Northw estern Oklahoma State University	61.5%		
Northw estern Oklahoma State University	63.4%	University of Arkansas at Monticello	60.6%		
Southw est Minnesota State University	61.7%	Southw est Minnesota State University	60.6%		
Peru State College	49.5%	Peru State College	55.4%		
Dickinson State University	45.2%	Dickinson State University	47.2%		
	Mean	70.1%		Mean	68.9%
	Median	67.4%		Median	66.3%

Institution	2011-12
Western State College of Colorado	100.0%
University of South Carolina-Aiken	82.1%
Black Hills State University	75.5%
Dakota State University	64.4%
Indiana University-East	63.2%
Concord University	59.9%
Southw est Minnesota State University	59.5%
Northw estern Oklahoma State University	54.6%
Dickinson State University	53.5%
Peru State College	47.9%
University of Arkansas at Monticello	46.0%
	Mean 65.9%
	Median 61.6%

Institution	2010-11
Western State College of Colorado	100.0%
University of South Carolina-Aiken	80.5%
Black Hills State University	74.7%
Dakota State University	64.6%
Indiana University-East	59.1%
Concord University	58.5%
Dickinson State University	57.5%
Southw est Minnesota State University	57.1%
Northw estern Oklahoma State University	54.1%
Peru State College	47.4%
University of Arkansas at Monticello	44.1%
	Mean 65.0%
	Median 58.8%

Institution	2009-10
Western State College of Colorado	100.0%
University of South Carolina-Aiken	75.8%
Black Hills State University	73.0%
Dakota State University	64.8%
Concord University	58.8%
Dickinson State University	58.6%
Indiana University-East	56.5%
Southw est Minnesota State University	55.6%
Northw estern Oklahoma State University	50.9%
Peru State College	46.5%
University of Arkansas at Monticello	42.7%
	Mean 63.7%
	Median 58.7%

Institution	2008-09
Western State College of Colorado	100.0%
University of South Carolina-Aiken	71.9%
Black Hills State University	70.4%
Dickinson State University	63.7%
Dakota State University	60.0%
Concord University	56.0%
Southw est Minnesota State University	52.3%
Indiana University-East	49.7%
Northw estern Oklahoma State University	47.1%
Peru State College	45.5%
University of Arkansas at Monticello	39.7%
	Mean 61.1%
	Median 58.0%

Institution	2007-08
Western State College of Colorado	100.0%
Black Hills State University	66.9%
University of South Carolina-Aiken	64.8%
Dickinson State University	60.6%
Dakota State University	58.0%
Concord University	54.4%
Southw est Minnesota State University	51.8%
Peru State College	46.2%
Indiana University-East	45.5%
Northw estern Oklahoma State University	44.3%
University of Arkansas at Monticello	37.8%
Mean	58.4%
Median	56.2%

Institution	2006-07
Western State College of Colorado	100.0%
Black Hills State University	66.2%
University of South Carolina-Aiken	64.2%
Dickinson State University	60.9%
Dakota State University	56.8%
Concord University	55.9%
Southw est Minnesota State University	53.0%
Indiana University-East	44.9%
Peru State College	44.3%
Northw estern Oklahoma State University	43.2%
University of Arkansas at Monticello	37.5%
Mean	58.3%
Median	56.4%

Institution	2005-06
Western State College of Colorado	100.0%
University of South Carolina-Aiken	63.5%
Black Hills State University	62.7%
Concord University	59.1%
Dickinson State University	58.9%
Dakota State University	57.3%
Southw est Minnesota State University	52.5%
Indiana University-East	48.5%
Northw estern Oklahoma State University	46.0%
Peru State College	42.0%
University of Arkansas at Monticello	37.5%
Mean	58.6%
Median	58.1%

Institution	2004-05
Black Hills State University	65.2%
University of South Carolina-Aiken	63.6%
Western State College of Colorado	60.3%
Concord University	57.2%
Dakota State University	57.1%
Dickinson State University	56.5%
Southw est Minnesota State University	51.2%
Indiana University-East	47.8%
Northw estern Oklahoma State University	46.0%
Peru State College	40.6%
University of Arkansas at Monticello	38.7%
Mean	54.4%
Median	56.8%

Student Payment Share - cont

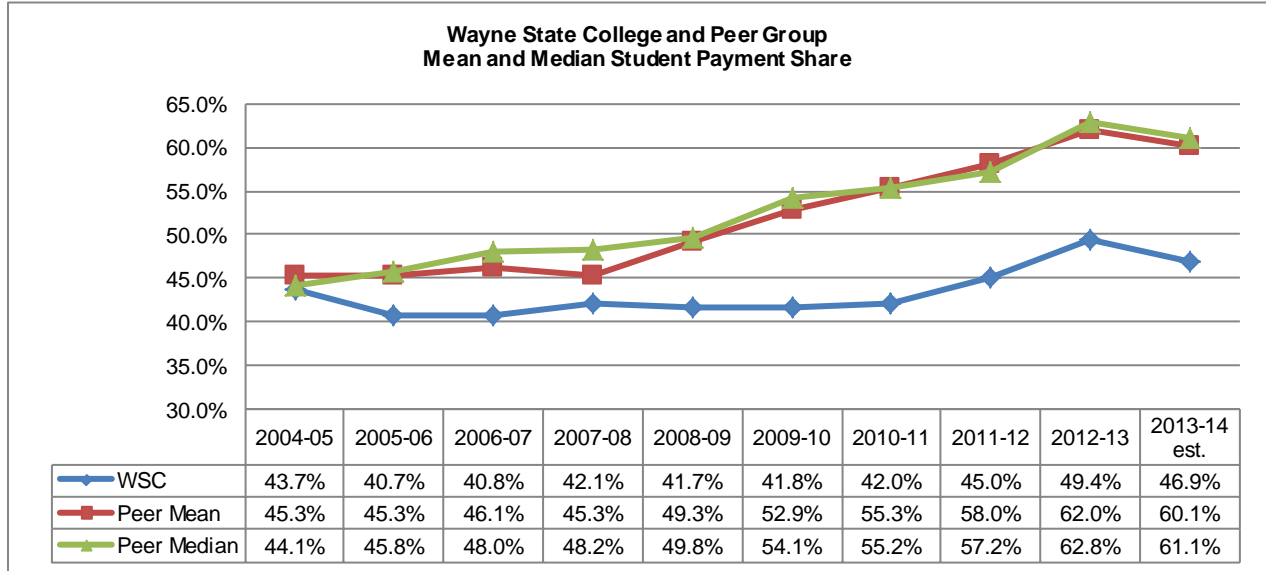

Peer group mean and median are computed excluding data for WSC

Institution	2013-14 est.	Institution	2012-13	
Southern Oregon University	77.6%	Southern Oregon University	76.4%	
Bemidji State University	68.4%	Bemidji State University	66.9%	
Southeastern Oklahoma State University	64.3%	Fort Hays State University	65.7%	
Southern Arkansas University	64.1%	Georgia Southw estern State University	64.0%	
Fort Hays State University	61.1%	Southeastern Oklahoma State University	62.8%	
Northern State University	59.7%	Southern Arkansas University	62.0%	
Georgia Southw estern State University	54.9%	Northern State University	57.9%	
Minot State University	48.0%	Minot State University	52.1%	
Wayne State College	46.9%	Eastern New Mexico University	50.6%	
Eastern New Mexico University	42.5%	Wayne State College	49.4%	
	Mean	60.1%	Mean	62.0%
	Median	61.1%	Median	62.8%

Institution	2011-12	Institution	2010-11	
Southern Oregon University	74.2%	Southern Oregon University	68.3%	
Bemidji State University	66.9%	Bemidji State University	62.6%	
Georgia Southw estern State University	62.1%	Fort Hays State University	56.5%	
Fort Hays State University	59.9%	Georgia Southw estern State University	56.1%	
Southeastern Oklahoma State University	57.2%	Southern Arkansas University	55.2%	
Southern Arkansas University	56.4%	Southeastern Oklahoma State University	55.2%	
Northern State University	54.3%	Northern State University	53.5%	
Minot State University	50.7%	Minot State University	52.9%	
Wayne State College	45.0%	Wayne State College	42.0%	
Eastern New Mexico University	40.7%	Eastern New Mexico University	37.4%	
	Mean	58.0%	Mean	55.3%
	Median	57.2%	Median	55.2%

Institution	2009-10
Southern Oregon University	65.4%
Bemidji State University	59.5%
Georgia Southw estern State University	55.4%
Southeastern Oklahoma State University	54.9%
Fort Hays State University	54.1%
Southern Arkansas University	53.2%
Minot State University	51.8%
Northern State University	51.0%
Wayne State College	41.8%
Eastern New Mexico University	31.1%
Mean	52.9%
Median	54.1%

Institution	2008-09
Southern Oregon University	63.6%
Bemidji State University	55.6%
Minot State University	54.2%
Southeastern Oklahoma State University	53.4%
Southern Arkansas University	49.8%
Fort Hays State University	49.3%
Northern State University	47.8%
Georgia Southw estern State University	43.6%
Wayne State College	41.7%
Eastern New Mexico University	26.2%
Mean	49.3%
Median	49.8%

Institution	2007-08
Bemidji State University	54.7%
Minot State University	53.4%
Southern Oregon University	52.3%
Southeastern Oklahoma State University	51.2%
Southern Arkansas University	48.2%
Fort Hays State University	45.4%
Northern State University	44.5%
Wayne State College	42.1%
Georgia Southw estern State University	35.4%
Eastern New Mexico University	23.1%
Mean	45.3%
Median	48.2%

Institution	2006-07
Southern Oregon University	58.7%
Bemidji State University	55.1%
Minot State University	54.2%
Southeastern Oklahoma State University	48.0%
Southern Arkansas University	48.0%
Northern State University	44.6%
Fort Hays State University	44.5%
Wayne State College	40.8%
Georgia Southw estern State University	38.0%
Eastern New Mexico University	24.3%
Mean	46.1%
Median	48.0%

Institution	2005-06
Southern Oregon University	62.9%
Bemidji State University	52.6%
Minot State University	52.2%
Southeastern Oklahoma State University	45.9%
Southern Arkansas University	45.8%
Northern State University	44.6%
Fort Hays State University	42.2%
Wayne State College	40.7%
Georgia Southw estern State University	35.2%
Eastern New Mexico University	26.3%
Mean	45.3%
Median	45.8%

Institution	2004-05
Southern Oregon University	63.6%
Bemidji State University	53.9%
Minot State University	52.0%
Southeastern Oklahoma State University	49.9%
Southern Arkansas University	44.1%
Wayne State College	43.7%
Northern State University	43.4%
Fort Hays State University	42.0%
Georgia Southw estern State University	33.2%
Eastern New Mexico University	25.5%
Mean	45.3%
Median	44.1%

Tuition and Fees Increases compared to CPI and the HEPI¹

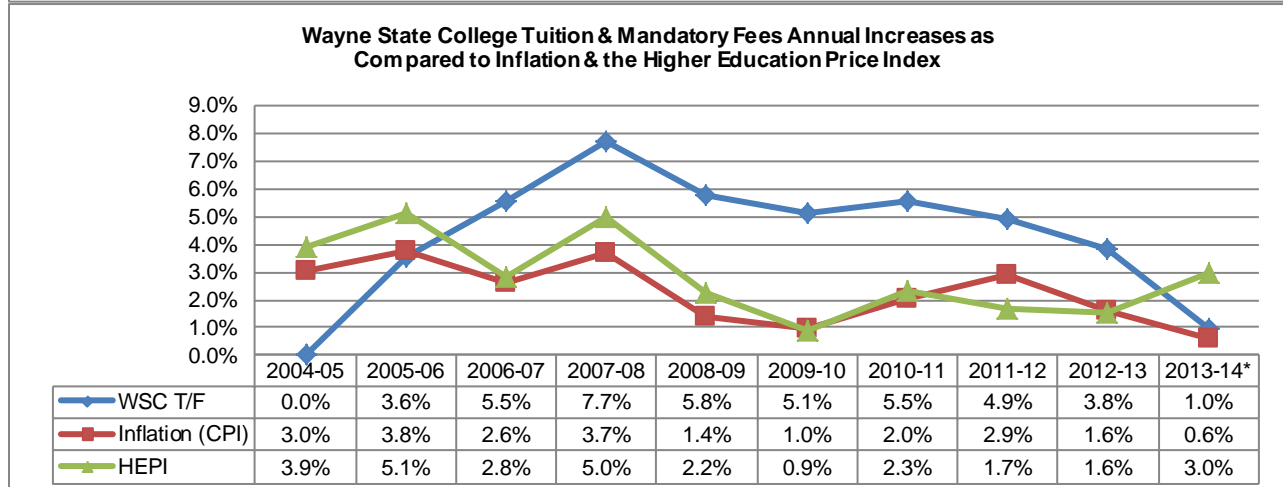
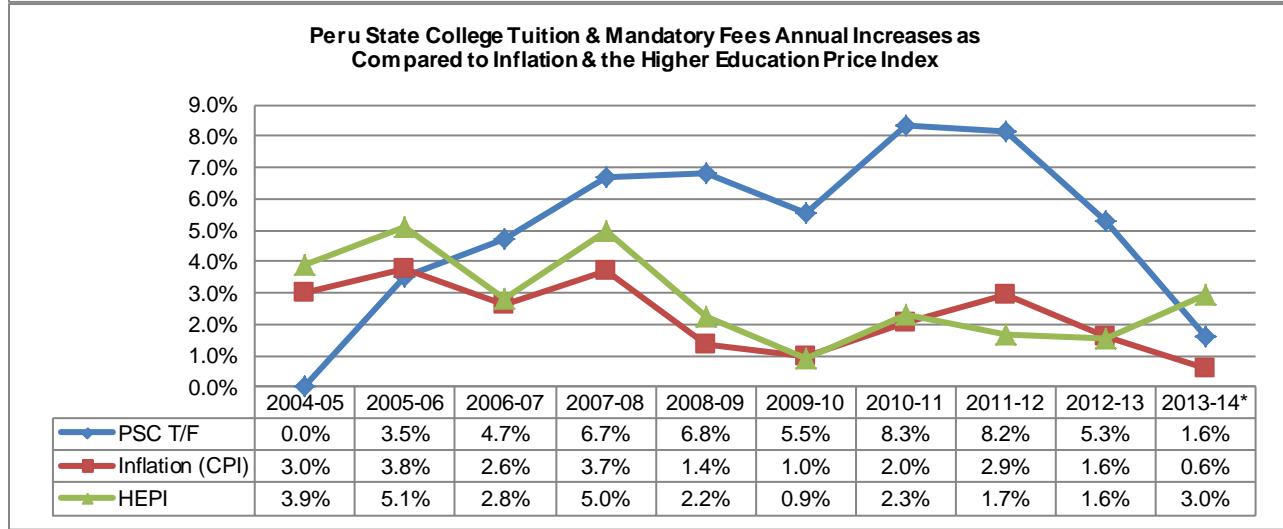
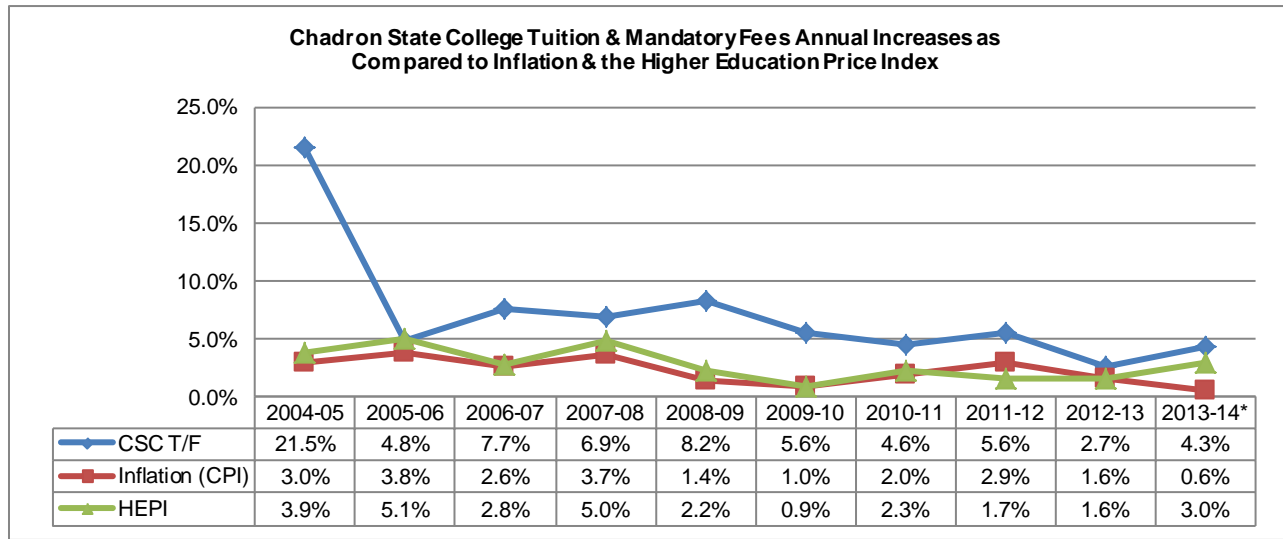

Tuition and Fees as a Percentage of Family Income¹

¹ CPI & HEPI reflects the fiscal year preceding the academic year. CPI and HEPI approximate as of April 30, 2014

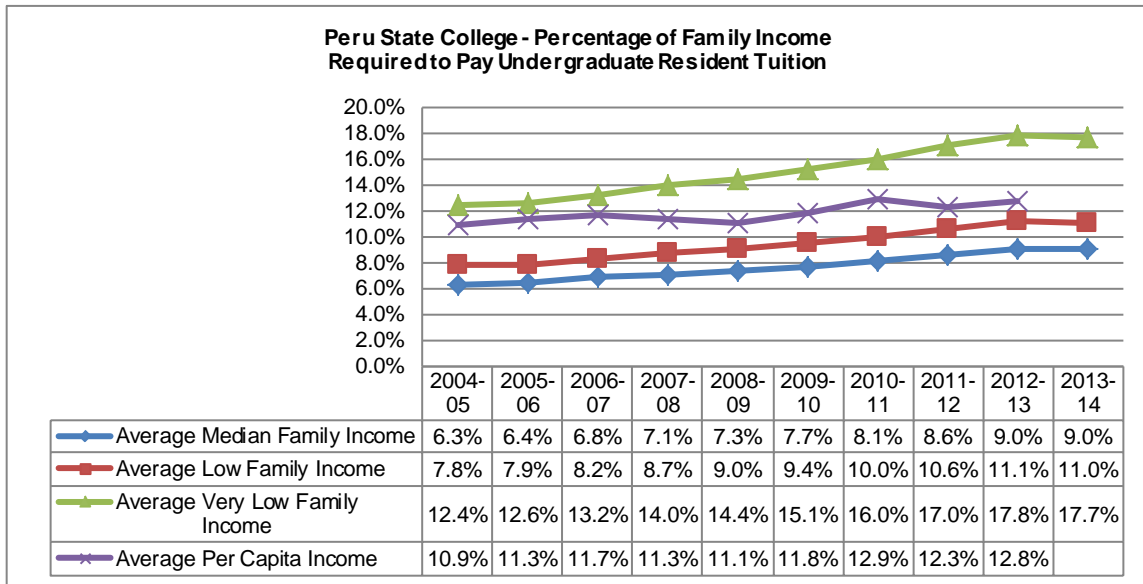
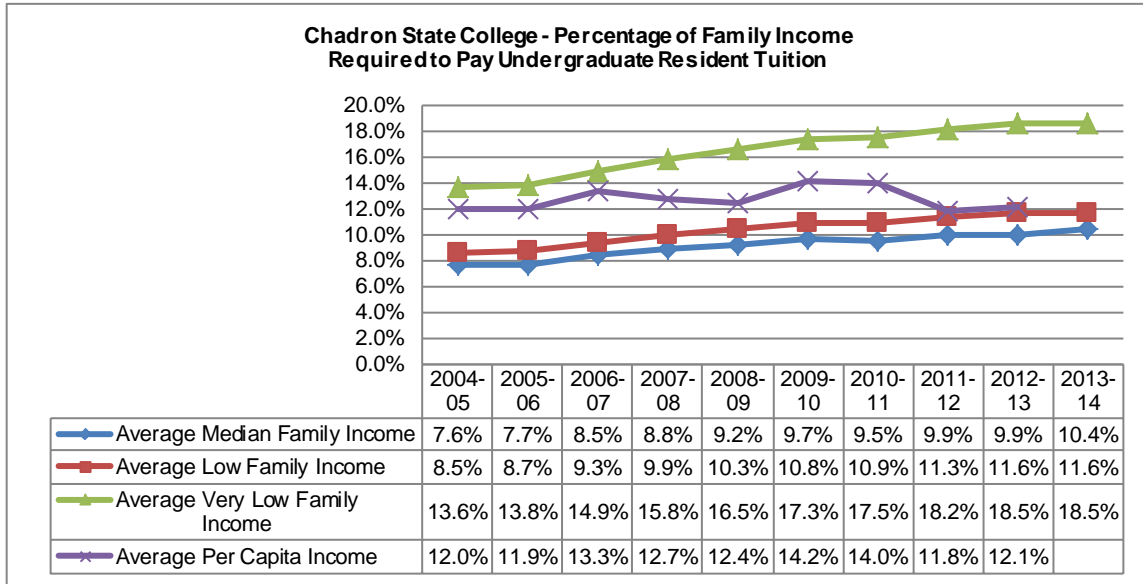

¹ Average, low, and very low-income values are based on United States Department of Housing and Urban Development annual median income estimates for a family of four. Low-income families are defined as families whose incomes do not exceed 80 percent of the median family income for the service area. Very low-income families are defined as families whose incomes do not exceed 50 percent of the median family income for the service area. Average per capita income is the total personal income for all counties in the institution's service area divided by the total population of the service area.

Tuition and Fees as a Percentage of Family Income¹ - cont

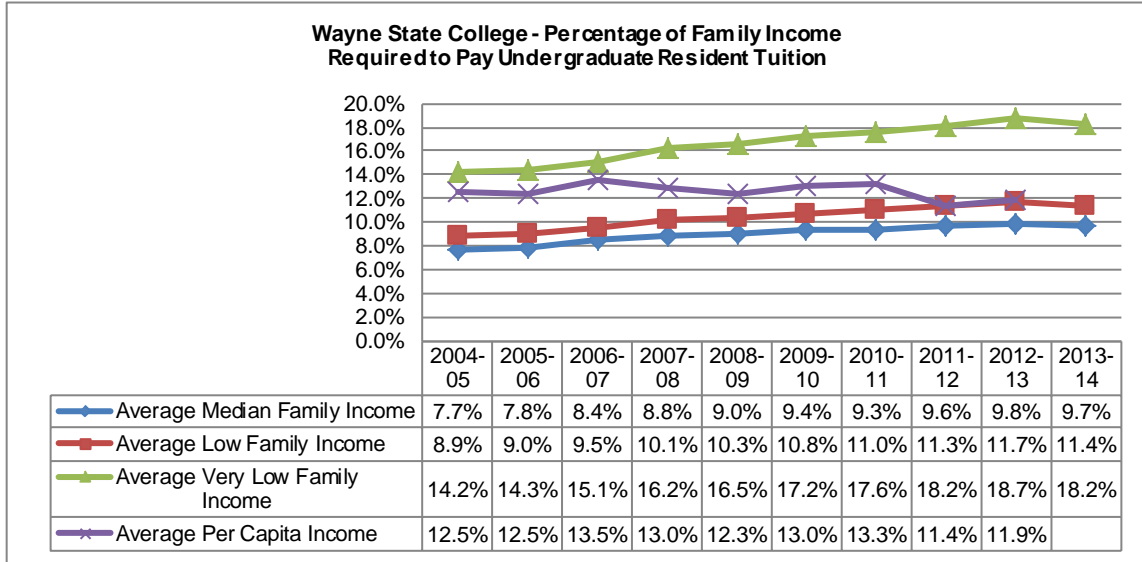

¹ Average, low, and very low-income values are based on United States Department of Housing and Urban Development annual median income estimates for a family of four. Low-income families are defined as families whose incomes do not exceed 80 percent of the median family income for the service area. Very low-income families are defined as families whose incomes do not exceed 50 percent of the median family income for the service area. Average per capita income is the total personal income for all counties in the institution's service area divided by the total population of the service area.

State Appropriation per FTE Enrollment

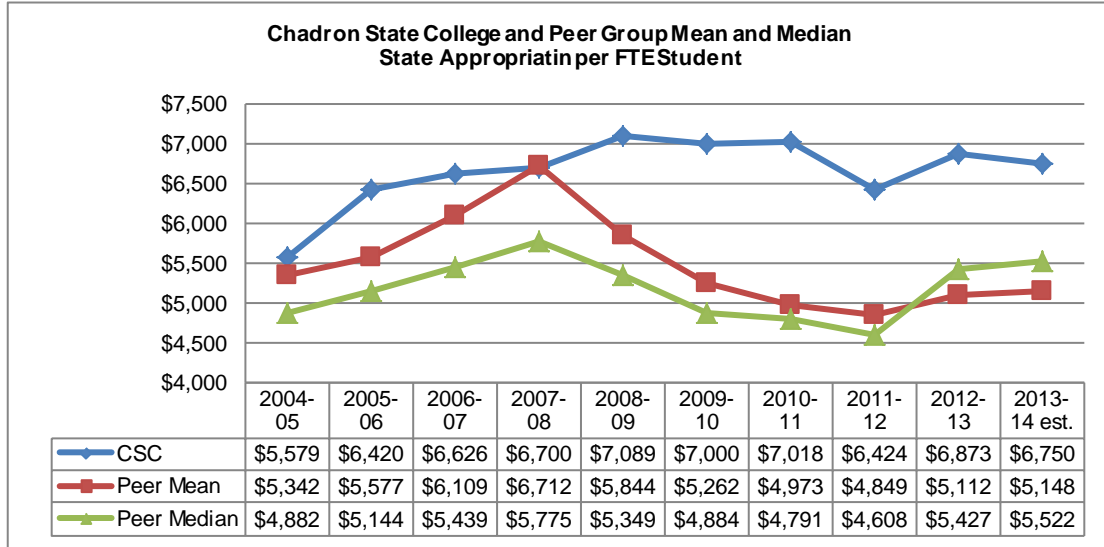

Peer group mean and median are computed excluding data for CSC

Institution	2013-14 est.	Institution	2012-13
University of North Carolina-Pembroke	\$9,648	University of North Carolina-Pembroke	\$9,800
Eastern New Mexico University	\$7,217	Chadron State College	\$6,873
Chadron State College	\$6,750	Eastern New Mexico University	\$6,690
Northwestern Oklahoma State University	\$5,765	Southern Arkansas University	\$5,549
Southern Arkansas University	\$5,578	Northern State University	\$5,540
Northern State University	\$5,522	Northwestern Oklahoma State University	\$5,427
Southwest Minnesota State University	\$3,873	Southwest Minnesota State University	\$3,911
Fort Hays State University	\$3,578	Fort Hays State University	\$3,827
Southern Oregon University	\$2,897	Southern Oregon University	\$2,890
Lander University	\$2,249	Lander University	\$2,374
North Georgia College & State University	N/A	North Georgia College & State University	N/A
Mean	\$5,148	Mean	\$5,112
Median	\$5,522	Median	\$5,427

Institution	2011-12	Institution	2010-11
University of North Carolina-Pembroke	\$9,653	University of North Carolina-Pembroke	\$8,274
Chadron State College	\$6,424	Chadron State College	\$7,018
Eastern New Mexico University	\$6,397	Eastern New Mexico University	\$6,884
Northwestern Oklahoma State University	\$5,515	Northwestern Oklahoma State University	\$5,987
Southern Arkansas University	\$5,437	Southern Arkansas University	\$5,344
Northern State University	\$5,267	Northern State University	\$5,201
Fort Hays State University	\$3,948	Fort Hays State University	\$4,381
Southwest Minnesota State University	\$3,898	Southwest Minnesota State University	\$4,237
North Georgia College & State University	\$3,640	North Georgia College & State University	\$3,934
Southern Oregon University	\$2,680	Southern Oregon University	\$3,295
Lander University	\$2,054	Lander University	\$2,194
Mean	\$4,849	Mean	\$4,973
Median	\$4,608	Median	\$4,791

Institution		2009-10		Institution		2008-09	
University of North Carolina-Pembroke		\$8,973		Eastern New Mexico University		\$9,609	
Eastern New Mexico University		\$8,222		University of North Carolina-Pembroke		\$9,176	
Chadron State College		\$7,000		Chadron State College		\$7,089	
Northern State University		\$5,545		Northw estern Oklahoma State University		\$6,263	
Southern Arkansas University		\$5,482		Southern Arkansas University		\$6,043	
Northw estern Oklahoma State University		\$5,334		Northern State University		\$5,474	
Fort Hays State University		\$4,435		Fort Hays State University		\$5,223	
Southw est Minnesota State University		\$4,281		North Georgia College & State University		\$5,092	
North Georgia College & State University		\$4,032		Southw est Minnesota State University		\$4,765	
Southern Oregon University		\$3,471		Lander University		\$3,551	
Lander University		\$2,840		Southern Oregon University		\$3,248	
Mean		\$5,262		Mean		\$5,844	
Median		\$4,884		Median		\$5,349	
Institution		2007-08		Institution		2006-07	
University of North Carolina-Pembroke		\$11,200		University of North Carolina-Pembroke		\$10,970	
Eastern New Mexico University		\$10,931		Eastern New Mexico University		\$9,626	
Chadron State College		\$6,700		Chadron State College		\$6,626	
Northw estern Oklahoma State University		\$6,409		Northw estern Oklahoma State University		\$6,120	
Northern State University		\$6,254		Fort Hays State University		\$5,530	
Southern Arkansas University		\$5,836		Southern Arkansas University		\$5,507	
Fort Hays State University		\$5,714		Northern State University		\$5,371	
North Georgia College & State University		\$5,591		North Georgia College & State University		\$5,117	
Lander University		\$5,188		Southw est Minnesota State University		\$4,537	
Southern Oregon University		\$5,185		Lander University		\$4,428	
Southw est Minnesota State University		\$4,808		Southern Oregon University		\$3,887	
Mean		\$6,712		Mean		\$6,109	
Median		\$5,775		Median		\$5,439	
Institution		2005-06		Institution		2004-05	
University of North Carolina-Pembroke		\$8,957		University of North Carolina-Pembroke		\$8,899	
Eastern New Mexico University		\$8,188		Eastern New Mexico University		\$8,221	
Chadron State College		\$6,420		Northern State University		\$5,581	
Northern State University		\$5,560		Chadron State College		\$5,579	
Fort Hays State University		\$5,377		Southern Arkansas University		\$5,109	
Southern Arkansas University		\$5,205		Fort Hays State University		\$5,063	
North Georgia College & State University		\$5,083		North Georgia College & State University		\$4,702	
Northw estern Oklahoma State University		\$4,996		Northw estern Oklahoma State University		\$4,599	
Lander University		\$4,524		Southw est Minnesota State University		\$4,211	
Southw est Minnesota State University		\$4,318		Lander University		\$3,776	
Southern Oregon University		\$3,564		Southern Oregon University		\$3,261	
Mean		\$5,577		Mean		\$5,342	
Median		\$5,144		Median		\$4,882	

State Appropriation per FTE Enrollment - cont

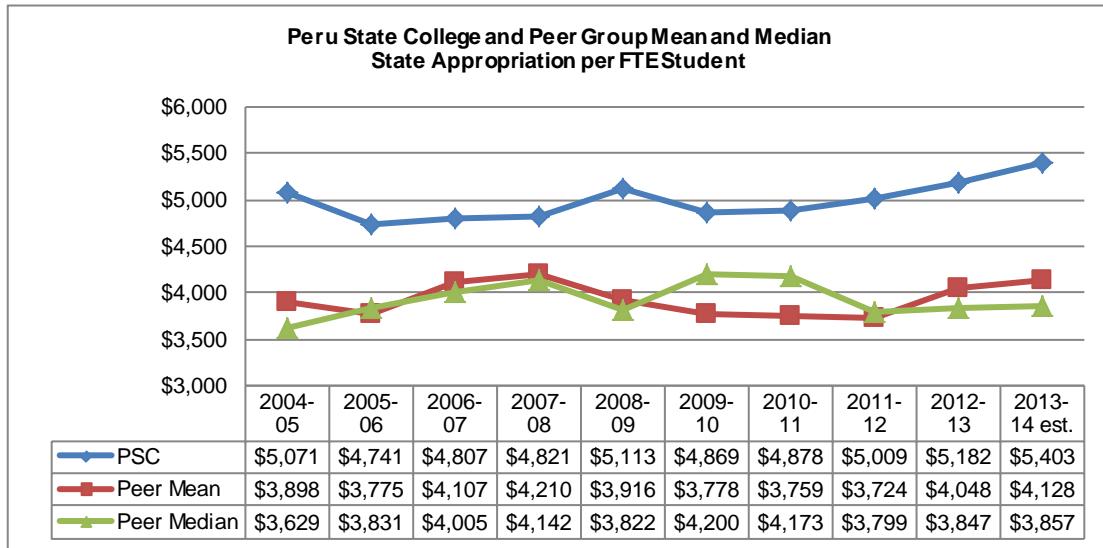

Peer group mean and median are computed excluding data for PSC

Institution	2013-14 est.	Institution	2012-13
Dickinson State University	\$8,714	Dickinson State University	\$8,415
University of Arkansas at Monticello	\$5,846	University of Arkansas at Monticello	\$5,831
Northw estern Oklahoma State University	\$5,765	Northw estern Oklahoma State University	\$5,427
Peru State College	\$5,403	Peru State College	\$5,182
Dakota State University	\$4,837	Dakota State University	\$4,656
Southw est Minnesota State University	\$3,873	Southw est Minnesota State University	\$3,911
Concord University	\$3,842	Concord University	\$3,783
Indiana University-East	\$3,395	Indiana University-East	\$3,379
Black Hills State University	\$2,655	Black Hills State University	\$2,631
University of South Carolina-Aiken	\$2,349	University of South Carolina-Aiken	\$2,448
Western State College of Colorado	\$0	Western State College of Colorado	\$0
Mean	\$4,128	Mean	\$4,048
Median	\$3,857	Median	\$3,847

Institution	2011-12	Institution	2010-11
Dickinson State University	\$6,095	Northw estern Oklahoma State University	\$5,987
University of Arkansas at Monticello	\$5,680	University of Arkansas at Monticello	\$5,678
Northw estern Oklahoma State University	\$5,515	Dickinson State University	\$5,302
Peru State College	\$5,009	Peru State College	\$4,878
Dakota State University	\$4,370	Southw est Minnesota State University	\$4,237
Southw est Minnesota State University	\$3,898	Dakota State University	\$4,186
Concord University	\$3,699	Indiana University-East	\$4,161
Indiana University-East	\$3,617	Concord University	\$3,535
Black Hills State University	\$2,235	University of South Carolina-Aiken	\$2,272
University of South Carolina-Aiken	\$2,133	Black Hills State University	\$2,230
Western State College of Colorado	\$0	Western State College of Colorado	\$0
Mean	\$3,724	Mean	\$3,759
Median	\$3,799	Median	\$4,173

Institution	2009-10
University of Arkansas at Monticello	\$5,802
Northw estern Oklahoma State University	\$5,334
Dickinson State University	\$4,891
Peru State College	\$4,869
Indiana University-East	\$4,522
Southw est Minnesota State University	\$4,281
Dakota State University	\$4,119
Concord University	\$3,578
University of South Carolina-Aiken	\$2,806
Black Hills State University	\$2,453
Western State College of Colorado	\$0
Mean	\$3,778
Median	\$4,200

Institution	2008-09
University of Arkansas at Monticello	\$6,418
Northw estern Oklahoma State University	\$6,263
Indiana University-East	\$5,474
Peru State College	\$5,113
Southw est Minnesota State University	\$4,765
Dickinson State University	\$3,988
Concord University	\$3,656
University of South Carolina-Aiken	\$3,261
Dakota State University	\$2,796
Black Hills State University	\$2,538
Western State College of Colorado	\$0
Mean	\$3,916
Median	\$3,822

Institution	2007-08
University of Arkansas at Monticello	\$6,551
Northw estern Oklahoma State University	\$6,409
Indiana University-East	\$6,058
Peru State College	\$4,821
Southw est Minnesota State University	\$4,808
University of South Carolina-Aiken	\$4,222
Dickinson State University	\$4,062
Concord University	\$3,723
Dakota State University	\$3,541
Black Hills State University	\$2,725
Western State College of Colorado	\$0
Mean	\$4,210
Median	\$4,142

Institution	2006-07
University of Arkansas at Monticello	\$6,798
Northw estern Oklahoma State University	\$6,120
Indiana University-East	\$5,934
Peru State College	\$4,807
Southw est Minnesota State University	\$4,537
University of South Carolina-Aiken	\$4,122
Dickinson State University	\$3,887
Concord University	\$3,495
Dakota State University	\$3,344
Black Hills State University	\$2,833
Western State College of Colorado	\$0
Mean	\$4,107
Median	\$4,005

Institution	2005-06
University of Arkansas at Monticello	\$6,171
Indiana University-East	\$5,496
Northw estern Oklahoma State University	\$4,996
Peru State College	\$4,741
Southw est Minnesota State University	\$4,318
University of South Carolina-Aiken	\$3,952
Dickinson State University	\$3,710
Dakota State University	\$3,188
Concord University	\$3,053
Black Hills State University	\$2,871
Western State College of Colorado	\$0
Mean	\$3,775
Median	\$3,831

Institution	2004-05
University of Arkansas at Monticello	\$5,564
Indiana University-East	\$5,330
Peru State College	\$5,071
Northw estern Oklahoma State University	\$4,599
Southw est Minnesota State University	\$4,211
Dickinson State University	\$3,636
University of South Carolina-Aiken	\$3,623
Western State College of Colorado	\$3,338
Concord University	\$3,130
Dakota State University	\$3,087
Black Hills State University	\$2,464
Mean	\$3,898
Median	\$3,629

State Appropriation per FTE Enrollment - cont

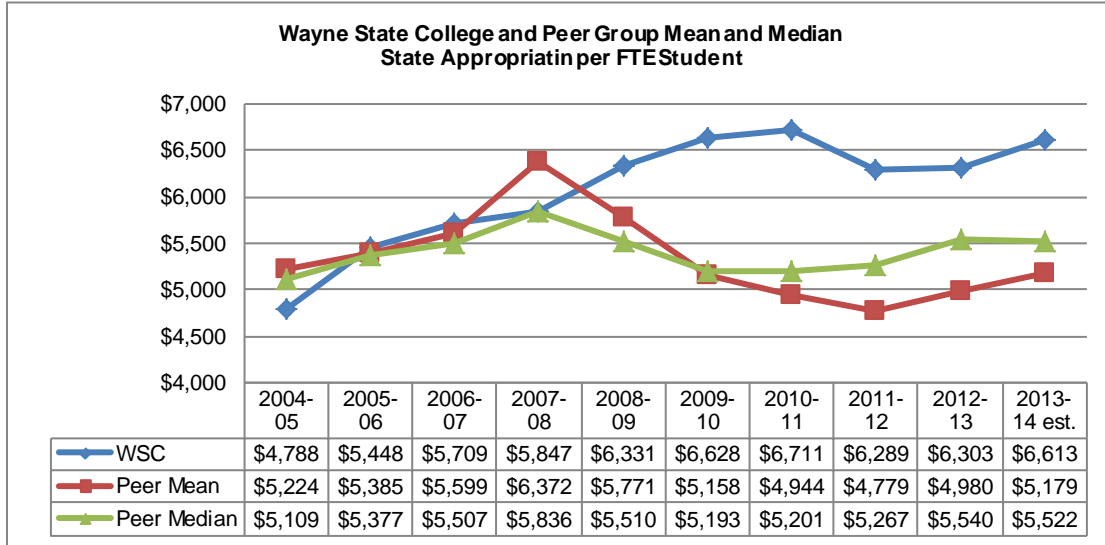

Peer group mean and median are computed excluding data for WSC

Institution	2013-14 est.	Institution	2012-13
Minot State University	\$7,411	Eastern New Mexico University	\$6,690
Eastern New Mexico University	\$7,217	Minot State University	\$6,603
Wayne State College	\$6,613	Wayne State College	\$6,303
Southeastern Oklahoma State University	\$5,743	Southeastern Oklahoma State University	\$5,558
Southern Arkansas University	\$5,578	Southern Arkansas University	\$5,549
Northern State University	\$5,522	Northern State University	\$5,540
Georgia Southwestern State University	\$4,806	Georgia Southwestern State University	\$4,122
Bemidji State University	\$3,860	Bemidji State University	\$4,041
Fort Hays State University	\$3,578	Fort Hays State University	\$3,827
Southern Oregon University	\$2,897	Southern Oregon University	\$2,890
Mean	\$5,179	Mean	\$4,980
Median	\$5,522	Median	\$5,540

Institution	2011-12	Institution	2010-11
Eastern New Mexico University	\$6,397	Eastern New Mexico University	\$6,884
Minot State University	\$6,380	Wayne State College	\$6,711
Wayne State College	\$6,289	Minot State University	\$5,688
Southern Arkansas University	\$5,437	Southern Arkansas University	\$5,344
Southeastern Oklahoma State University	\$5,269	Southeastern Oklahoma State University	\$5,232
Northern State University	\$5,267	Northern State University	\$5,201
Fort Hays State University	\$3,948	Bemidji State University	\$4,402
Georgia Southwestern State University	\$3,869	Fort Hays State University	\$4,381
Bemidji State University	\$3,762	Georgia Southwestern State University	\$4,071
Southern Oregon University	\$2,680	Southern Oregon University	\$3,295
Mean	\$4,779	Mean	\$4,944
Median	\$5,267	Median	\$5,201

Institution		2009-10	Institution		2008-09
Eastern New Mexico University		\$8,222	Eastern New Mexico University		\$9,609
Wayne State College		\$6,628	Wayne State College		\$6,331
Minot State University		\$5,664	Southeastern Oklahoma State University		\$6,125
Northern State University		\$5,545	Southern Arkansas University		\$6,043
Southern Arkansas University		\$5,482	Bemidji State University		\$5,609
Southeastern Oklahoma State University		\$5,193	Minot State University		\$5,510
Bemidji State University		\$4,712	Northern State University		\$5,474
Fort Hays State University		\$4,435	Fort Hays State University		\$5,223
Georgia Southwestern State University		\$3,700	Georgia Southwestern State University		\$5,102
Southern Oregon University		\$3,471	Southern Oregon University		\$3,248
Mean		\$5,158	Mean		\$5,771
Median		\$5,193	Median		\$5,510

Institution		2007-08	Institution		2006-07
Eastern New Mexico University		\$10,931	Eastern New Mexico University		\$9,626
Georgia Southwestern State University		\$6,641	Southeastern Oklahoma State University		\$5,851
Northern State University		\$6,254	Wayne State College		\$5,709
Southeastern Oklahoma State University		\$5,986	Georgia Southwestern State University		\$5,558
Wayne State College		\$5,847	Fort Hays State University		\$5,530
Southern Arkansas University		\$5,836	Southern Arkansas University		\$5,507
Fort Hays State University		\$5,714	Northern State University		\$5,371
Bemidji State University		\$5,494	Minot State University		\$4,926
Minot State University		\$5,308	Bemidji State University		\$4,138
Southern Oregon University		\$5,185	Southern Oregon University		\$3,887
Mean		\$6,372	Mean		\$5,599
Median		\$5,836	Median		\$5,507

Institution		2005-06	Institution		2004-05
Eastern New Mexico University		\$8,188	Eastern New Mexico University		\$8,221
Georgia Southwestern State University		\$5,637	Georgia Southwestern State University		\$5,802
Northern State University		\$5,560	Bemidji State University		\$5,636
Wayne State College		\$5,448	Northern State University		\$5,581
Bemidji State University		\$5,414	Southern Arkansas University		\$5,109
Fort Hays State University		\$5,377	Fort Hays State University		\$5,063
Southeastern Oklahoma State University		\$5,232	Wayne State College		\$4,788
Southern Arkansas University		\$5,205	Southeastern Oklahoma State University		\$4,337
Minot State University		\$4,290	Minot State University		\$4,005
Southern Oregon University		\$3,564	Southern Oregon University		\$3,261
Mean		\$5,385	Mean		\$5,224
Median		\$5,377	Median		\$5,109

Tuition Waivers

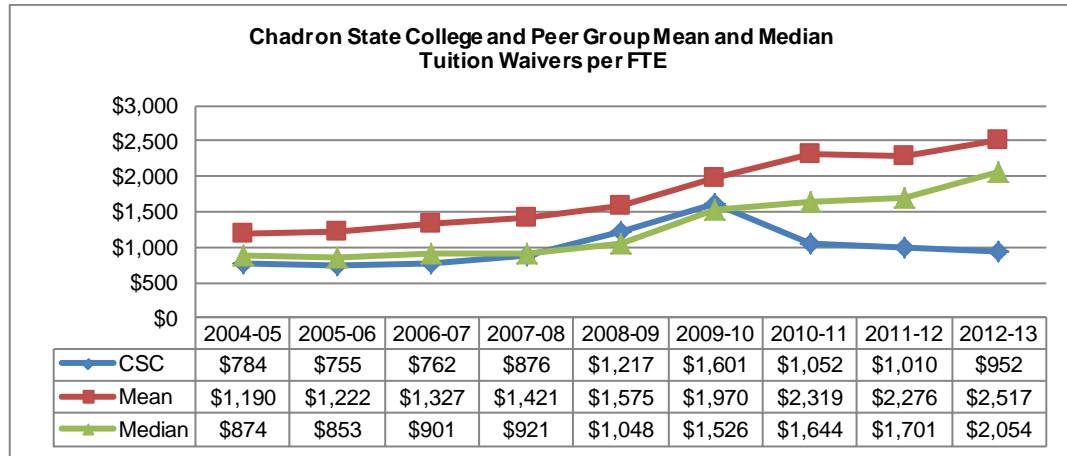
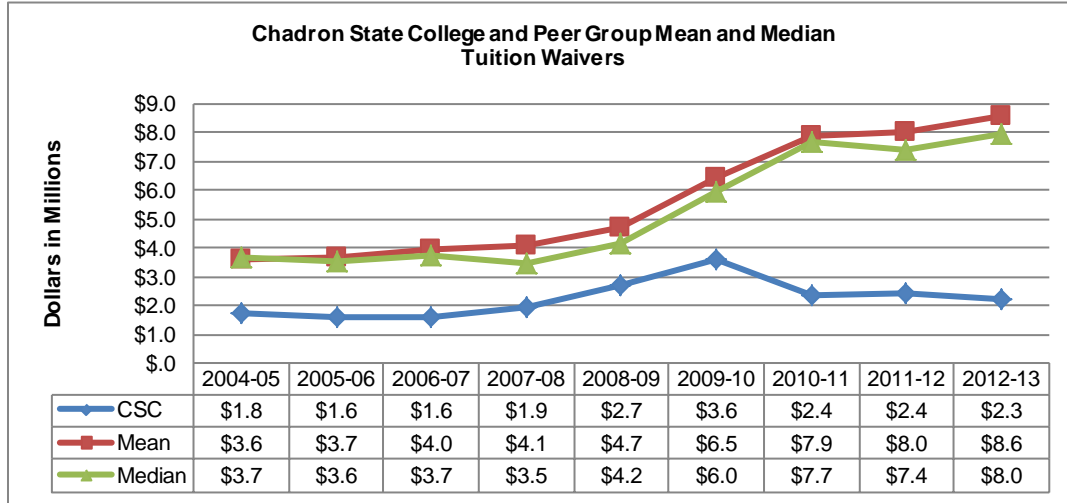

Peer group mean and median are computed excluding data for CSC

Institution	2013-14 Waivers (est.)	2013-14 Waivers per FTE (est.)	Institution	2012-13 Waivers	2012-13 Waivers per FTE
Lander University	\$16,218,283	\$5,548	Lander University	\$14,787,449	\$5,152
North western Oklahoma State Univ	\$8,621,684	\$4,771	North western Oklahoma State Univ	\$7,852,000	\$4,186
Southern Arkansas University	\$12,609,895	\$4,133	Southern Arkansas University	\$11,298,746	\$3,760
Southern Oregon University	\$11,389,481	\$2,437	Southw est Minnesota State Univ	\$7,957,000	\$2,144
Northern State University	\$3,442,413	\$1,540	Southern Oregon University	\$9,550,006	\$2,054
Southw est Minnesota State Univ	\$8,526,360	\$2,300	University of North Carolina-Pembroke	\$8,713,140	\$1,571
Eastern New Mexico University	\$6,455,582	\$1,537	Eastern New Mexico University	\$6,455,586	\$1,514
Chadron State College	\$2,350,000	\$976	Northern State University	\$3,170,578	\$1,439
Fort Hays State University	\$1,221,826	\$139	Chadron State College	\$2,260,492	\$952
University of North Carolina-Pembroke	\$72,905	\$13	Fort Hays State University	\$7,275,229	\$834
North Georgia College & State Univ	N/A*	N/A	North Georgia College & State Univ	N/A*	N/A
Mean	\$7,617,603	\$2,491	Mean	\$8,562,193	\$2,517
Median	\$8,526,360	\$2,300	Median	\$7,957,000	\$2,054

*North Georgia College & State University merged with another college in the state; therefore, they are no longer a peer to CSC.

Institution	2011-12 Waivers	2011-12 Waivers per FTE
Lander University	\$14,450,146	\$4,898
Southern Arkansas University	\$11,940,447	\$3,863
Northw estern Oklahoma State Univ	\$6,968,000	\$3,803
Southw est Minnesota State Univ	\$7,479,000	\$2,065
Southern Oregon University	\$9,390,144	\$1,940
Eastern New Mexico University	\$6,090,815	\$1,462
Northern State University	\$3,241,610	\$1,460
University of North Carolina-Pembroke	\$7,944,843	\$1,423
Chadron State College	\$2,435,516	\$1,010
North Georgia College & State Univ	\$5,530,483	\$976
Fort Hays State University	\$7,275,229	\$866
Mean	\$8,031,072	\$2,276
Median	\$7,377,115	\$1,701

Institution	2010-11 Waivers	2010-11 Waivers per FTE
Lander University	\$14,462,916	\$4,958
Northw estern Oklahoma State Univ	\$8,103,000	\$4,752
Southern Arkansas University	\$11,439,813	\$3,684
Southw est Minnesota State Univ	\$7,212,000	\$1,951
Southern Oregon University	\$8,372,544	\$1,784
University of North Carolina-Pembroke	\$9,049,060	\$1,503
Northern State University	\$3,211,793	\$1,481
Eastern New Mexico University	\$5,204,034	\$1,311
Chadron State College	\$2,355,922	\$1,052
North Georgia College & State Univ	\$5,307,232	\$961
Fort Hays State University	\$6,238,581	\$800
Mean	\$7,860,097	\$2,319
Median	\$7,657,500	\$1,644

Institution	2009-10 Waivers	2009-10 Waivers per FTE
Lander University	\$12,739,201	\$4,658
Northw estern Oklahoma State Univ	\$6,901,000	\$3,606
Southern Arkansas University	\$8,985,212	\$3,006
Southw est Minnesota State Univ	\$6,693,000	\$1,786
Southern Oregon University	\$7,490,213	\$1,678
Chadron State College	\$3,604,531	\$1,601
Northern State University	\$2,778,715	\$1,374
Eastern New Mexico University	\$4,499,886	\$1,228
University of North Carolina-Pembroke	\$5,155,748	\$863
North Georgia College & State Univ	\$4,039,667	\$802
Fort Hays State University	\$5,232,980	\$700
Mean	\$6,451,562	\$1,970
Median	\$5,962,990	\$1,526

Institution	2008-09 Waivers	2008-09 Waivers per FTE
Lander University	\$9,947,466	\$4,034
Northw estern Oklahoma State Univ	\$4,950,000	\$2,806
Southern Arkansas University	\$7,603,584	\$2,765
Southw est Minnesota State Univ	\$5,609,000	\$1,494
Chadron State College	\$2,702,309	\$1,217
Northern State University	\$2,238,817	\$1,064
Southern Oregon University	\$4,507,642	\$1,033
Eastern New Mexico University	\$2,780,334	\$830
University of North Carolina-Pembroke	\$3,286,639	\$598
Fort Hays State University	\$3,796,242	\$567
North Georgia College & State Univ	\$2,726,739	\$558
Mean	\$4,744,646	\$1,575
Median	\$4,151,942	\$1,048

Institution	2007-08 Waivers	2007-08 Waivers per FTE
Lander University	\$7,710,358	\$3,380
Northw estern Oklahoma State Univ	\$4,519,000	\$2,632
Southern Arkansas University	\$7,208,546	\$2,538
Southw est Minnesota State Univ	\$5,534,000	\$1,507
Northern State University	\$1,976,570	\$1,029
Chadron State College	\$1,949,555	\$876
Southern Oregon University	\$3,419,752	\$813
Eastern New Mexico University	\$2,474,158	\$781
Fort Hays State University	\$3,557,850	\$556
University of North Carolina-Pembroke	\$2,826,689	\$549
North Georgia College & State Univ	\$2,020,470	\$422
Mean	\$4,124,739	\$1,421
Median	\$3,488,801	\$921

Institution	2006-07 Waivers	2006-07 Waivers per FTE
Lander University	\$7,335,886	\$3,008
Southern Arkansas University	\$6,741,338	\$2,399
Northw estern Oklahoma State Univ	\$3,946,000	\$2,312
Southw est Minnesota State Univ	\$5,454,000	\$1,476
University of North Carolina-Pembroke	\$4,404,537	\$955
Northern State University	\$1,802,011	\$847
Eastern New Mexico University	\$2,378,328	\$777
Chadron State College	\$1,633,343	\$762
Southern Oregon University	\$2,799,831	\$672
Fort Hays State University	\$3,485,582	\$563
North Georgia College & State Univ	\$1,192,580	\$265
Mean	\$3,954,009	\$1,327
Median	\$3,715,791	\$901

Institution	2005-06 Waivers	2005-06 Waivers per FTE
Lander University	\$7,230,536	\$2,930
Northw estern Oklahoma State Univ	\$3,941,000	\$2,154
Southern Arkansas University	\$5,710,845	\$2,009
Southw est Minnesota State Univ	\$4,802,000	\$1,240
University of North Carolina-Pembroke	\$4,214,001	\$869
Northern State University	\$1,663,556	\$837
Eastern New Mexico University	\$2,548,329	\$798
Chadron State College	\$1,584,525	\$755
Southern Oregon University	\$2,574,351	\$592
Fort Hays State University	\$3,209,052	\$516
North Georgia College & State Univ	\$1,235,816	\$281
Mean	\$3,712,949	\$1,222
Median	\$3,575,026	\$853

Institution	2004-05 Waivers	2004-05 Waivers per FTE
Lander University	\$7,378,812	\$2,835
Northw estern Oklahoma State Univ	\$3,992,000	\$2,136
Southern Arkansas University	\$4,844,261	\$1,744
Southw est Minnesota State Univ	\$4,632,000	\$1,217
University of North Carolina-Pembroke	\$3,990,705	\$909
Northern State University	\$1,682,503	\$839
Eastern New Mexico University	\$2,659,050	\$836
Chadron State College	\$1,756,363	\$784
Southern Oregon University	\$2,585,293	\$572
Fort Hays State University	\$3,374,133	\$536
North Georgia College & State Univ	\$1,169,743	\$277
Mean	\$3,630,850	\$1,190
Median	\$3,682,419	\$874

Tuition Waivers - cont

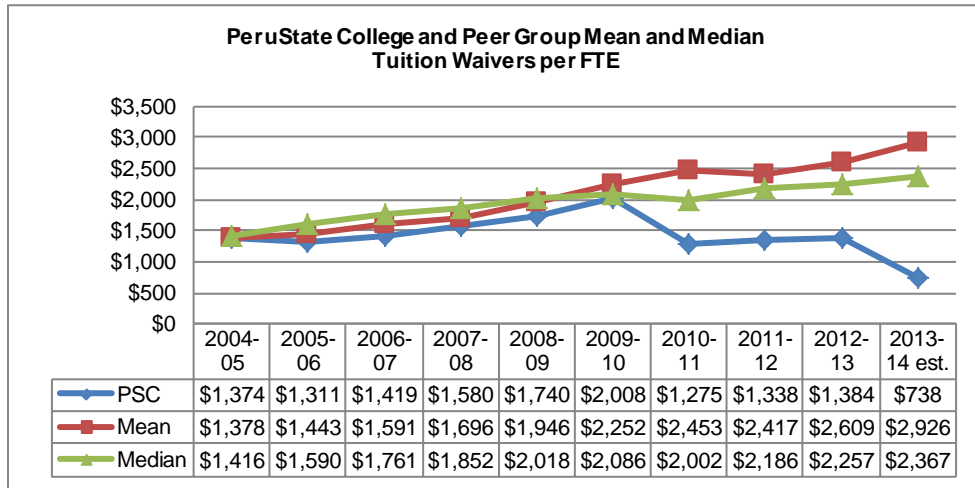
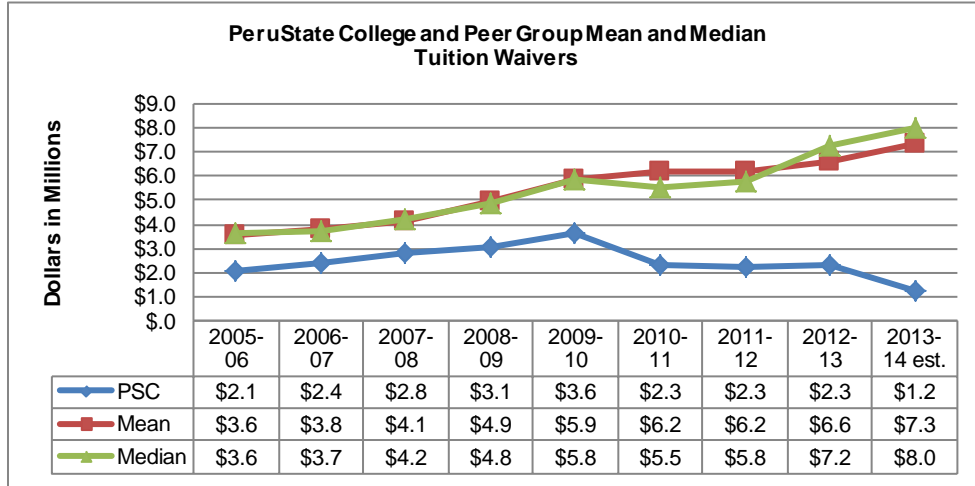

Peer group mean and median are computed excluding data for PSC

Institution	2013-14 Waivers (est.)	2013-14 Waivers per FTE (est.)	Institution	2012-13 Waivers	2012-13 Waivers per FTE
University of Arkansas at Monticello	\$7,813,698	\$2,434	University of South Carolina-Aiken	\$13,700,571	\$4,867
Northw estern Oklahoma State Univ	\$8,621,684	\$4,771	Northw estern Oklahoma State Univ	\$7,852,000	\$4,186
University of South Carolina-Aiken	\$16,111,178	\$5,716	Western State College of Colorado	\$7,036,282	\$3,478
Concord University	\$9,585,923	\$3,515	Concord University	\$9,122,628	\$3,381
Western State College of Colorado	\$8,120,828	\$4,054	University of Arkansas at Monticello	\$7,417,413	\$2,370
Indiana University-East	\$5,320,338	\$1,856	Southw est Minnesota State Univ	\$7,957,000	\$2,144
Black Hills State University	\$3,836,756	\$1,204	Dickinson State University	\$2,582,474	\$1,830
Dakota State University	\$2,876,713	\$1,511	Indiana University-East	\$4,280,631	\$1,493
Southw est Minnesota State Univ	\$8,526,360	\$2,300	Peru State College	\$2,316,641	\$1,384
Dickinson State University	\$2,582,474	\$1,895	Dakota State University	\$2,323,651	\$1,220
Peru State College	\$1,245,000	\$738	Black Hills State University	\$3,557,731	\$1,124
Mean	\$7,339,595	\$2,926	Mean	\$6,583,038	\$2,609
Median	\$7,967,263	\$2,367	Median	\$7,226,848	\$2,257

Institution	2011-12 Waivers	2011-12 Waivers per FTE	Institution	2010-11 Waivers	2010-11 Waivers per FTE
University of South Carolina-Aiken	\$13,337,856	\$4,670	University of South Carolina-Aiken	\$13,707,649	\$4,761
Northw estern Oklahoma State Univ	\$6,968,000	\$3,803	Northw estern Oklahoma State Univ	\$8,103,000	\$4,752
Concord University	\$8,755,668	\$3,186	Concord University	\$8,456,587	\$2,987
Western State College of Colorado	\$4,688,092	\$2,313	Dickinson State University	\$4,765,741	\$2,345
Dickinson State University	\$4,166,502	\$2,226	Western State College of Colorado	\$4,255,071	\$2,049
University of Arkansas at Monticello	\$6,893,506	\$2,147	University of Arkansas at Monticello	\$6,238,548	\$1,954
Southw est Minnesota State Univ	\$7,479,000	\$2,065	Southw est Minnesota State Univ	\$7,212,000	\$1,951
Indiana University-East	\$4,086,399	\$1,519	Indiana University-East	\$3,793,635	\$1,566
Peru State College	\$2,269,911	\$1,338	Peru State College	\$2,279,517	\$1,275
Dakota State University	\$2,160,663	\$1,131	Dakota State University	\$2,220,121	\$1,162
Black Hills State University	\$3,660,019	\$1,112	Black Hills State University	\$3,377,696	\$1,005
Mean	\$6,219,571	\$2,417	Mean	\$6,213,005	\$2,453
Median	\$5,790,799	\$2,186	Median	\$5,502,145	\$2,002

Institution	2009-10 Waivers	2009-10 Waivers per FTE	Institution	2008-09 Waivers	2008-09 Waivers per FTE
University of South Carolina-Aiken	\$12,763,732	\$4,479	University of South Carolina-Aiken	\$10,996,400	\$3,987
Northw estern Oklahoma State Univ	\$6,901,000	\$3,606	Concord University	\$7,889,165	\$2,891
Concord University	\$8,780,642	\$3,148	Northw estern Oklahoma State Univ	\$4,950,000	\$2,806
University of Arkansas at Monticello	\$9,131,449	\$3,002	University of Arkansas at Monticello	\$6,726,426	\$2,402
Dickinson State University	\$4,951,517	\$2,326	Dickinson State University	\$4,720,241	\$2,183
Peru State College	\$3,629,956	\$2,008	Western State College of Colorado	\$3,473,399	\$1,852
Western State College of Colorado	\$3,596,684	\$1,846	Peru State College	\$3,080,707	\$1,740
Southw est Minnesota State Univ	\$6,693,000	\$1,786	Southw est Minnesota State Univ	\$5,609,000	\$1,494
Black Hills State University	\$3,045,542	\$974	Black Hills State University	\$2,520,474	\$819
Indiana University-East	\$2,001,707	\$917	Indiana University-East	\$1,356,558	\$729
Dakota State University	\$794,204	\$436	Dakota State University	\$823,321	\$295
Mean	\$5,865,948	\$2,252	Mean	\$4,906,498	\$1,946
Median	\$5,822,259	\$2,086	Median	\$4,835,121	\$2,018

Institution	2007-08 Waivers	2007-08 Waivers per FTE	Institution	2006-07 Waivers	2006-07 Waivers per FTE
Concord University	\$7,206,710	\$2,760	Concord University	\$6,763,558	\$2,522
Northw estern Oklahoma State Univ	\$4,519,000	\$2,632	University of Arkansas at Monticello	\$6,117,651	\$2,470
University of Arkansas at Monticello	\$6,862,918	\$2,520	Northw estern Oklahoma State Univ	\$3,946,000	\$2,312
Western State College of Colorado	\$3,911,392	\$2,085	Western State College of Colorado	\$3,516,198	\$1,833
University of South Carolina-Aiken	\$5,707,299	\$2,057	Dickinson State University	\$3,401,150	\$1,761
Dickinson State University	\$3,398,515	\$1,647	University of South Carolina-Aiken	\$4,892,599	\$1,761
Peru State College	\$2,797,386	\$1,580	Southw est Minnesota State Univ	\$5,454,000	\$1,476
Southw est Minnesota State Univ	\$5,534,000	\$1,507	Peru State College	\$2,405,011	\$1,419
Black Hills State University	\$2,078,495	\$671	Black Hills State University	\$2,340,594	\$779
Indiana University-East	\$1,088,105	\$657	Indiana University-East	\$980,987	\$600
Dakota State University	\$957,267	\$424	Dakota State University	\$901,104	\$397
Mean	\$4,126,370	\$1,696	Mean	\$3,831,384	\$1,591
Median	\$4,215,196	\$1,852	Median	\$3,731,099	\$1,761

Institution	2005-06 Waivers	2005-06 Waivers per FTE	Institution	2004-05 Waivers	2004-05 Waivers per FTE
University of Arkansas at Monticello	\$6,150,915	\$2,361	Concord University	\$6,189,384	\$2,336
Concord University	\$6,194,474	\$2,177	Northw estern Oklahoma State Univ	\$3,992,000	\$2,136
Northw estern Oklahoma State Univ	\$3,941,000	\$2,154	University of Arkansas at Monticello	\$5,545,580	\$2,101
University of South Carolina-Aiken	\$4,750,770	\$1,744	Dickinson State University	\$3,197,035	\$1,647
Dickinson State University	\$3,358,244	\$1,728	University of South Carolina-Aiken	\$4,526,227	\$1,615
Western State College of Colorado	\$2,919,812	\$1,452	Peru State College	\$1,853,644	\$1,374
Peru State College	\$2,078,846	\$1,311	Southw est Minnesota State Univ	\$4,632,000	\$1,217
Southw est Minnesota State Univ	\$4,802,000	\$1,240	Western State College of Colorado	\$2,418,617	\$1,171
Black Hills State University	\$2,150,350	\$718	Black Hills State University	\$2,018,603	\$663
Indiana University-East	\$935,295	\$544	Indiana University-East	\$896,868	\$512
Dakota State University	\$675,240	\$316	Dakota State University	\$805,271	\$378
Mean	\$3,587,810	\$1,443	Mean	\$3,422,159	\$1,378
Median	\$3,649,622	\$1,590	Median	\$3,594,518	\$1,416

Tuition Waivers - cont

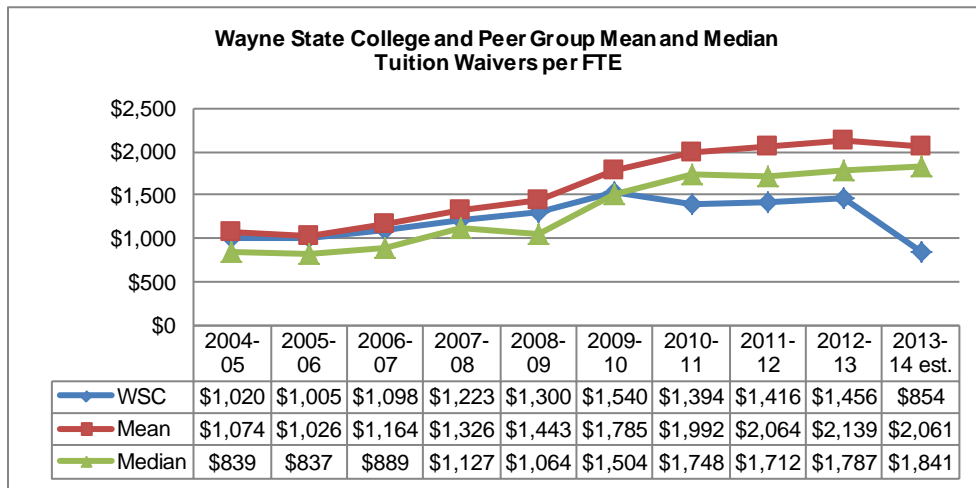
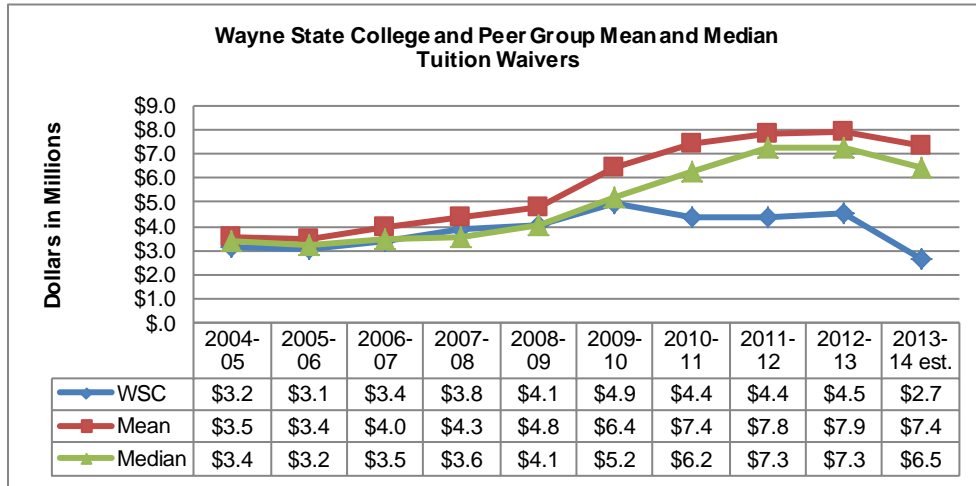

Peer group mean and median are computed excluding data for WSC

Institution	2013-14 Waivers (est.)	2013-14 Waivers per FTE (est.)	Institution	2012-13 Waivers	2012-13 Waivers per FTE
Southern Arkansas University	\$12,609,895	\$4,133	Southern Arkansas University	\$11,298,746	\$3,760
Southeastern Oklahoma State Univ	\$11,717,446	\$3,492	Southeastern Oklahoma State Univ	\$10,441,225	\$3,103
Southern Oregon University	\$11,389,481	\$2,437	Bemidji State University	\$12,858,000	\$2,979
Bemidji State University	\$13,898,457	\$3,122	Southern Oregon University	\$9,550,006	\$2,054
Northern State University	\$3,442,413	\$1,540	Minot State University	\$5,158,977	\$1,787
Georgia Southw estern State Univ	\$4,595,492	\$1,841	Georgia Southw estern State Univ	\$4,782,026	\$1,778
Eastern New Mexico University	\$6,455,582	\$1,537	Eastern New Mexico University	\$6,455,586	\$1,514
Wayne State College	\$2,652,455	\$854	Wayne State College	\$4,543,852	\$1,456
Minot State University	\$880,000	\$305	Northern State University	\$3,170,578	\$1,439
Fort Hays State University	\$1,221,826	\$139	Fort Hays State University	\$7,275,229	\$834
Mean	\$7,356,733	\$2,061	Mean	\$7,887,819	\$2,139
Median	\$6,455,582	\$1,841	Median	\$7,275,229	\$1,787

Institution	2011-12 Waivers	2011-12 Waivers per FTE	Institution	2010-11 Waivers	2010-11 Waivers per FTE
Southern Arkansas University	\$11,940,447	\$3,863	Southern Arkansas University	\$11,439,813	\$3,684
Bemidji State University	\$12,909,000	\$2,811	Southeastern Oklahoma State Univ	\$9,610,648	\$2,722
Southeastern Oklahoma State Univ	\$9,675,022	\$2,759	Bemidji State University	\$12,380,000	\$2,654
Southern Oregon University	\$9,390,144	\$1,940	Southern Oregon University	\$8,372,544	\$1,784
Georgia Southw estern State Univ	\$4,813,080	\$1,712	Minot State University	\$5,484,643	\$1,748
Minot State University	\$5,020,333	\$1,706	Georgia Southw estern State Univ	\$4,935,145	\$1,740
Eastern New Mexico University	\$6,090,815	\$1,462	Northern State University	\$3,211,793	\$1,481
Northern State University	\$3,241,610	\$1,460	Wayne State College	\$4,399,869	\$1,394
Wayne State College	\$4,389,661	\$1,416	Eastern New Mexico University	\$5,204,034	\$1,311
Fort Hays State University	\$7,275,229	\$866	Fort Hays State University	\$6,238,581	\$800
Mean	\$7,817,298	\$2,064	Mean	\$7,430,800	\$1,992
Median	\$7,275,229	\$1,712	Median	\$6,238,581	\$1,748
Institution	2009-10 Waivers	2009-10 Waivers per FTE	Institution	2008-09 Waivers	2008-09 Waivers per FTE
Southern Arkansas University	\$8,985,212	\$3,006	Southern Arkansas University	\$7,603,584	\$2,765
Southeastern Oklahoma State Univ	\$9,377,075	\$2,638	Bemidji State University	\$9,014,000	\$2,137
Bemidji State University	\$11,024,000	\$2,487	Southeastern Oklahoma State Univ	\$6,735,616	\$2,039
Southern Oregon University	\$7,490,213	\$1,678	Minot State University	\$4,077,707	\$1,493
Wayne State College	\$4,932,793	\$1,540	Wayne State College	\$4,064,104	\$1,300
Georgia Southw estern State Univ	\$4,016,493	\$1,504	Georgia Southw estern State Univ	\$2,572,230	\$1,064
Minot State University	\$4,361,135	\$1,446	Northern State University	\$2,238,817	\$1,064
Northern State University	\$2,778,715	\$1,374	Southern Oregon University	\$4,507,642	\$1,033
Eastern New Mexico University	\$4,499,886	\$1,228	Eastern New Mexico University	\$2,780,334	\$830
Fort Hays State University	\$5,232,980	\$700	Fort Hays State University	\$3,796,242	\$567
Mean	\$6,418,412	\$1,785	Mean	\$4,814,019	\$1,443
Median	\$5,232,980	\$1,504	Median	\$4,077,707	\$1,064

Institution	2007-08 Waivers	2007-08 Waivers per FTE	Institution	2006-07 Waivers	2006-07 Waivers per FTE
Southern Arkansas University	\$7,208,546	\$2,538	Southern Arkansas University	\$6,741,338	\$2,399
Bemidji State University	\$8,212,000	\$1,941	Southeastern Oklahoma State Univ	\$5,129,860	\$1,556
Southeastern Oklahoma State Univ	\$5,849,278	\$1,777	Bemidji State University	\$7,675,000	\$1,468
Minot State University	\$3,887,412	\$1,371	Minot State University	\$3,704,360	\$1,305
Wayne State College	\$3,846,375	\$1,223	Wayne State College	\$3,368,977	\$1,098
Georgia Southw estern State Univ	\$2,432,789	\$1,127	Georgia Southw estern State Univ	\$1,954,772	\$889
Northern State University	\$1,976,570	\$1,029	Northern State University	\$1,802,011	\$847
Southern Oregon University	\$3,419,752	\$813	Eastern New Mexico University	\$2,378,328	\$777
Eastern New Mexico University	\$2,474,158	\$781	Southern Oregon University	\$2,799,831	\$672
Fort Hays State University	\$3,557,850	\$556	Fort Hays State University	\$3,485,582	\$563
Mean	\$4,335,373	\$1,326	Mean	\$3,963,454	\$1,164
Median	\$3,557,850	\$1,127	Median	\$3,485,582	\$889
Institution	2005-06 Waivers	2005-06 Waivers per FTE	Institution	2004-05 Waivers	2004-05 Waivers per FTE
Southern Arkansas University	\$5,710,845	\$2,009	Bemidji State University	\$7,045,000	\$1,959
Bemidji State University	\$6,758,000	\$1,614	Southern Arkansas University	\$4,844,261	\$1,744
Southeastern Oklahoma State Univ	\$3,691,495	\$1,084	Southeastern Oklahoma State Univ	\$4,652,433	\$1,342
Minot State University	\$3,268,297	\$1,032	Minot State University	\$3,482,058	\$1,091
Wayne State College	\$3,063,904	\$1,005	Wayne State College	\$3,178,521	\$1,020
Northern State University	\$1,663,556	\$837	Northern State University	\$1,682,503	\$839
Eastern New Mexico University	\$2,548,329	\$798	Eastern New Mexico University	\$2,659,050	\$836
Georgia Southw estern State Univ	\$1,621,918	\$752	Georgia Southw estern State Univ	\$1,561,333	\$751
Southern Oregon University	\$2,574,351	\$592	Southern Oregon University	\$2,585,293	\$572
Fort Hays State University	\$3,209,052	\$516	Fort Hays State University	\$3,374,133	\$536
Mean	\$3,449,538	\$1,026	Mean	\$3,542,896	\$1,074
Median	\$3,209,052	\$837	Median	\$3,374,133	\$839

--	--	--

The University of Nebraska Campuses and their Peers

University of Nebraska Service Area

UNIVERSITY OF NEBRASKA SERVICE AREAS

The University of Nebraska - Lincoln's Geographic Service Area for undergraduate and selected masters degree programs includes all counties in the state except those shown as University of Nebraska at Kearney and the University of Nebraska at Omaha Service Areas.

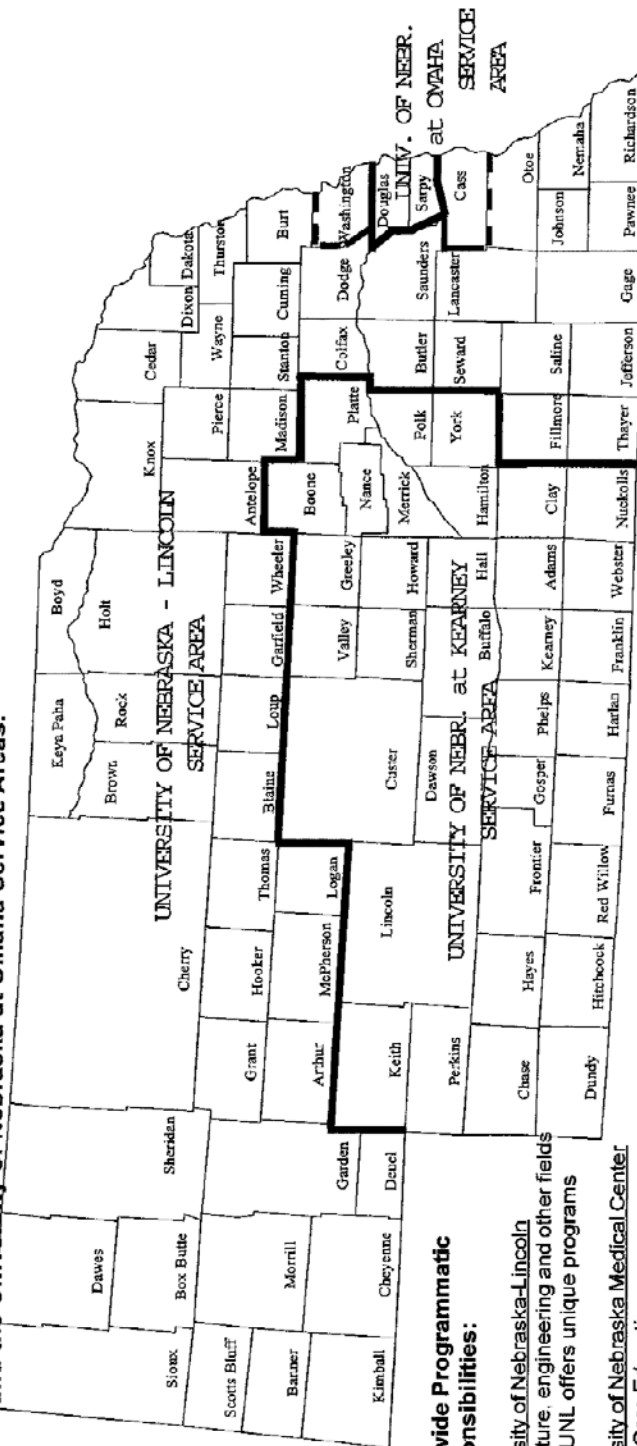

Statewide Programmatic Responsibilities:

- University of Nebraska-Lincoln Agriculture, engineering and other fields where UNL offers unique programs
- University of Nebraska Medical Center Health Care Education
- University of Nebraska at Omaha Graduate-level programs in criminal justice, social work, gerontology and public administration
- Public service responsibility in urban-related programs

*** Electronically delivered distance learning courses to individual homes and worksites are not restricted by service areas

--- UNL and UNO share responsibility in Cass and Washington counties

2013-14 Tuition and Fees Comparison

University of Nebraska at Kearney & Peers Undergraduate Resident			University of Nebraska at Kearney & Peers Undergraduate Nonresident		
Institution	Location	2013-14	Institution	Location	2013-14
Western Illinois University	Macomb, IL	\$10,954	Bloomsburg Univ Of Pennsylvania	Bloomsburg, PA	\$18,706
Univ Of Wisconsin-La Crosse	La Crosse, WI	\$9,370	Minnesota State Univ-Moorhead	Moorhead, MN	\$17,301
Bloomsburg Univ Of Pennsylvania	Bloomsburg, PA	\$8,582	Pittsburg State Univ	Pittsburg, KS	\$16,646
Minnesota State Univ-Moorhead	Moorhead, MN	\$8,245	Univ Of Wisconsin-La Crosse	La Crosse, WI	\$16,521
Univ Of Wisconsin-Whitewater	Whitewater, WI	\$7,936	Western Carolina Univ	Cullowhee, NC	\$16,076
Central Missouri State Univ	Warrensburg, MO	\$7,807	Univ Of Wisconsin-Whitewater	Whitewater, WI	\$15,129
Southeast Missouri State Univ	Cape Girardeau, MO	\$6,863	Western Illinois University	Macomb, IL	\$14,864
Univ Of Nebraska At Kearney	Kearney, NE	\$6,506	Central Missouri State Univ	Warrensburg, MO	\$14,665
Western Carolina Univ	Cullowhee, NC	\$6,479	Univ Of Nebraska At Kearney	Kearney, NE	\$12,334
Pittsburg State Univ	Pittsburg, KS	\$6,283	Southeast Missouri State Univ	Cape Girardeau, MO	\$12,195
	Peer Mean	\$8,058		Peer Mean	\$15,789
	Peer Median	\$7,936		Peer Median	\$16,076
	Percent UNK is above or below the mean:	-19.3%		Percent UNK is above or below the mean:	-21.9%
University of Nebraska at Kearney & Peers Graduate Nonresident			University of Nebraska at Kearney & Peers Graduate Nonresident		
Institution	Location	2013-14	Institution	Location	2013-14
Bloomsburg Univ Of Pennsylvania	Bloomsburg, PA	\$12,776	Bloomsburg Univ Of Pennsylvania	Bloomsburg, PA	\$18,320
Western Illinois University	Macomb, IL	\$10,010	Univ Of Wisconsin-La Crosse	La Crosse, WI	\$18,041
Univ Of Wisconsin-La Crosse	La Crosse, WI	\$9,144	Univ Of Wisconsin-Whitewater	Whitewater, WI	\$17,776
Univ Of Wisconsin-Whitewater	Whitewater, WI	\$8,875	Western Illinois University	Macomb, IL	\$17,252
Central Missouri State Univ	Warrensburg, MO	\$7,982	Pittsburg State Univ	Pittsburg, KS	\$16,760
Minnesota State Univ-Moorhead	Moorhead, MN	\$7,087	Western Carolina Univ	Cullowhee, NC	\$16,494
Pittsburg State Univ	Pittsburg, KS	\$7,051	Central Missouri State Univ	Warrensburg, MO	\$15,097
Western Carolina Univ	Cullowhee, NC	\$6,908	Minnesota State Univ-Moorhead	Moorhead, MN	\$15,022
Southeast Missouri State Univ	Cape Girardeau, MO	\$6,852	Univ Of Nebraska At Kearney	Kearney, NE	\$12,161
Univ Of Nebraska At Kearney	Kearney, NE	\$6,287	Southeast Missouri State Univ	Cape Girardeau, MO	\$12,132
	Peer Mean	\$8,521		Peer Mean	\$16,322
	Peer Median	\$7,982		Peer Median	\$16,760
	Percent UNK is above or below the mean:	-26.2%		Percent UNK is above or below the mean:	-25.5%

2013-14 Tuition and Fees Comparison - cont

University of Nebraska-Lincoln & Peers Undergraduate Resident			University of Nebraska-Lincoln & Peers Undergraduate Nonresident		
Institution	Location	2013-14	Institution	Location	2013-14
The University of Tennessee	Knoxville, TN	\$10,912	University of Colorado-Boulder	Boulder, CO	\$32,115
University of Colorado-Boulder	Boulder, CO	\$10,347	The University of Tennessee	Knoxville, TN	\$30,637
University of Georgia	Athens, GA	\$10,262	Purdue University	West Lafayette, IN	\$28,794
Purdue University	West Lafayette, IN	\$9,992	University of Georgia	Athens, GA	\$28,472
Auburn University	Auburn, AL	\$9,852	Auburn University	Auburn, AL	\$26,364
University of Missouri-Columbia	Columbia, MO	\$9,415	Louisiana State University	Baton Rouge, LA	\$25,880
Colorado State University	Fort Collins, CO	\$9,313	Colorado State University	Fort Collins, CO	\$25,166
University of Kansas	Lawrence, KS	\$9,278	University of Missouri-Columbia	Columbia, MO	\$23,764
Kansas State University	Manhattan, KS	\$8,585	University of Kansas	Lawrence, KS	\$22,757
University of Nebraska-Lincoln	Lincoln, NE	\$7,975	Kansas State University	Manhattan, KS	\$21,530
Louisiana State University	Baton Rouge, LA	\$7,873	University of Nebraska-Lincoln	Lincoln, NE	\$21,303
Iowa State University	Ames, IA	\$7,726	Iowa State University	Ames, IA	\$20,278
Oklahoma State University	Stillwater, OK	\$7,442	Oklahoma State University	Stillwater, OK	\$20,027
	Peer Mean	\$9,250		Peer Mean	\$25,482
	Peer Median	\$9,364		Peer Median	\$25,523
	Percent UNL is above or below the mean:	-13.8%		Percent UNL is above or below the mean:	-16.4%
University of Nebraska-Lincoln & Peers Graduate Resident			University of Nebraska-Lincoln & Peers Graduate Nonresident		
Institution	Location	2013-14	Institution	Location	2013-14
The University of Tennessee	Knoxville, TN	\$11,807	The University of Tennessee	Knoxville, TN	\$31,534
Colorado State University	Fort Collins, CO	\$10,540	Purdue University	West Lafayette, IN	\$28,794
Purdue University	West Lafayette, IN	\$9,992	Louisiana State University	Baton Rouge, LA	\$27,072
University of Georgia	Athens, GA	\$9,934	Auburn University	Auburn, AL	\$26,382
Auburn University	Auburn, AL	\$9,858	University of Georgia	Athens, GA	\$25,234
University of Missouri-Columbia	Columbia, MO	\$9,291	Colorado State University	Fort Collins, CO	\$23,330
University of Colorado-Boulder	Boulder, CO	\$9,211	University of Colorado-Boulder	Boulder, CO	\$22,646
University of Kansas	Lawrence, KS	\$9,190	University of Missouri-Columbia	Columbia, MO	\$22,284
Kansas State University	Manhattan, KS	\$9,157	Iowa State University	Ames, IA	\$21,190
Louisiana State University	Baton Rouge, LA	\$8,898	University of Nebraska-Lincoln	Lincoln, NE	\$20,428
Iowa State University	Ames, IA	\$8,880	University of Kansas	Lawrence, KS	\$20,316
University of Nebraska-Lincoln	Lincoln, NE	\$8,266	Oklahoma State University	Stillwater, OK	\$19,885
Oklahoma State University	Stillwater, OK	\$6,685	Kansas State University	Manhattan, KS	\$19,717
	Peer Mean	\$9,454		Peer Mean	\$24,032
	Peer Median	\$9,251		Peer Median	\$22,988
	Percent UNL is above or below the mean:	-12.6%		Percent UNL is above or below the mean:	-15.0%

2013-14 Tuition and Fees Comparison - cont

University of Nebraska at Omaha & Peers Undergraduate Resident			University of Nebraska at Omaha & Peers Undergraduate Nonresident		
Institution	Location	2013-14	Institution	Location	2013-14
Cleveland State University	Cleveland, OH	\$9,874	Eastern Michigan University	Ypsilanti, MI	\$24,909
University of Missouri-St Louis	St. Louis, MO	\$9,474	Middle Tennessee State University	Murfreesboro, TN	\$24,504
Eastern Michigan University	Ypsilanti, MI	\$9,364	University of Missouri-St Louis	St. Louis, MO	\$24,429
Portland State University	Portland, OR	\$8,379	Portland State University	Portland, OR	\$23,997
Youngstown State University	Youngstown, OH	\$8,129	University of Nebraska at Omaha	Omaha, NE	\$19,350
Middle Tennessee State University	Murfreesboro, TN	\$8,035	University of Arkansas at Little Rock	Little Rock, AR	\$18,532
University of Arkansas at Little Rock	Little Rock, AR	\$7,994	University of Northern Iowa	Cedar Falls, IA	\$17,181
University of Northern Iowa	Cedar Falls, IA	\$7,685	Wichita State University	Wichita, KS	\$14,960
University of Nebraska at Omaha	Omaha, NE	\$7,313	Cleveland State University	Cleveland, OH	\$13,069
Wichita State University	Wichita, KS	\$6,926	Youngstown State University	Youngstown, OH	\$8,369
	Peer Mean	\$8,429		Peer Mean	\$18,883
	Peer Median	\$8,129		Peer Median	\$18,532
	Percent UNO is above or below the mean:	-13.2%		Percent UNO is above or below the mean:	2.5%
University of Nebraska at Omaha & Peers Graduate Resident			University of Nebraska at Omaha & Peers Graduate Nonresident		
Institution	Location	2013-14	Institution	Location	2013-14
Portland State University	Portland, OR	\$14,186	University of Missouri-St Louis	St. Louis, MO	\$24,204
Eastern Michigan University	Ypsilanti, MI	\$12,300	Eastern Michigan University	Ypsilanti, MI	\$23,159
University of Missouri-St Louis	St. Louis, MO	\$9,818	Middle Tennessee State University	Murfreesboro, TN	\$22,083
Cleveland State University	Cleveland, OH	\$9,790	Portland State University	Portland, OR	\$21,165
Middle Tennessee State University	Murfreesboro, TN	\$8,833	University of Northern Iowa	Cedar Falls, IA	\$18,507
University of Northern Iowa	Cedar Falls, IA	\$8,793	Cleveland State University	Cleveland, OH	\$18,332
Youngstown State University	Youngstown, OH	\$8,154	University of Nebraska at Omaha	Omaha, NE	\$17,277
University of Nebraska at Omaha	Omaha, NE	\$7,203	University of Arkansas at Little Rock	Little Rock, AR	\$14,542
University of Arkansas at Little Rock	Little Rock, AR	\$6,951	Wichita State University	Wichita, KS	\$12,274
Wichita State University	Wichita, KS	\$5,350	Youngstown State University	Youngstown, OH	\$10,562
	Peer Mean	\$9,353		Peer Mean	\$18,314
	Peer Median	\$8,833		Peer Median	\$18,507
	Percent UNO is above or below the mean:	-23.0%		Percent UNO is above or below the mean:	-5.7%

2013-14 Nonresident Tuition & Fees as a Percent of Resident Tuition & Fees

Institution	Undergraduate			Graduate		
	Resident	Nonresident	Nonresident as Percent of Resident	Resident	Nonresident	Nonresident as Percent of Resident
Bloomsburg University of Pennsylvania	\$8,582	\$18,706	118.0%	\$12,776	\$18,320	43.4%
Minnesota State University Moorhead	\$7,807	\$14,665	87.8%	\$7,982	\$15,097	89.1%
Pittsburg State University	\$8,245	\$17,301	109.8%	\$7,087	\$15,022	112.0%
Southeast Missouri State University	\$6,283	\$16,646	164.9%	\$7,051	\$16,760	137.7%
University of Nebraska at Kearney	\$6,863	\$12,195	77.7%	\$6,852	\$12,132	77.1%
University of Central Missouri	\$6,506	\$12,334	89.6%	\$6,287	\$12,161	93.4%
University of Wisconsin-La Crosse	\$9,370	\$16,521	76.3%	\$9,144	\$18,041	97.3%
University of Wisconsin-Whitewater	\$7,936	\$15,129	90.7%	\$8,875	\$17,776	100.3%
Western Carolina University	\$6,479	\$16,076	148.1%	\$6,908	\$16,494	138.8%
Western Illinois University	\$10,954	\$14,864	35.7%	\$10,010	\$17,252	72.3%
		Peer Mean	97.12%		Peer Mean	93.01%

Institution	Undergraduate			Graduate		
	Resident	Nonresident	Nonresident as Percent of Resident	Resident	Nonresident	Nonresident as Percent of Resident
Auburn University	\$9,852	\$26,364	167.6%	\$9,858	\$26,382	167.6%
Colorado State University	\$9,313	\$25,166	170.2%	\$10,540	\$23,330	121.3%
Iowa State University	\$7,726	\$20,278	162.5%	\$8,880	\$21,190	138.6%
Kansas State University	\$8,585	\$21,530	150.8%	\$9,157	\$19,717	115.3%
Louisiana State University	\$7,873	\$25,880	228.7%	\$8,898	\$27,072	204.2%
Oklahoma State University	\$7,442	\$20,027	169.1%	\$6,685	\$19,885	197.5%
Purdue University	\$9,992	\$28,794	188.2%	\$9,992	\$28,794	188.2%
The University of Tennessee	\$10,912	\$30,637	180.8%	\$11,807	\$31,534	167.1%
University of Colorado-Boulder	\$10,347	\$32,115	210.4%	\$9,211	\$22,646	145.9%
University of Georgia	\$10,262	\$28,472	177.5%	\$9,934	\$25,234	154.0%
University of Kansas	\$9,278	\$22,757	145.3%	\$9,190	\$20,316	121.1%
University of Missouri-Columbia	\$9,415	\$23,764	152.4%	\$9,291	\$22,284	139.8%
University of Nebraska-Lincoln	\$7,975	\$21,303	167.1%	\$8,266	\$20,428	147.1%
		Peer Mean	175.49%		Peer Mean	154.21%

2013-14 Nonresident Tuition & Fees as a Percent of Resident Tuition & Fees - cont

Institution	Undergraduate			Graduate		
	Resident	Nonresident	Nonresident as Percent of Resident	Resident	Nonresident	Nonresident as Percent of Resident
Cleveland State University	\$9,874	\$13,069	32.4%	\$9,790	\$18,332	87.2%
Eastern Michigan University	\$9,364	\$24,909	166.0%	\$12,300	\$23,159	88.3%
Middle Tennessee State University	\$8,035	\$24,504	205.0%	\$8,833	\$22,083	150.0%
Portland State University	\$8,379	\$23,997	186.4%	\$14,186	\$21,165	49.2%
University of Arkansas-Little Rock	\$7,994	\$18,532	131.8%	\$6,951	\$14,542	109.2%
University of Missouri-St. Louis	\$9,474	\$24,429	157.9%	\$9,818	\$24,204	146.5%
University of Nebraska at Omaha	\$7,313	\$19,350	164.6%	\$7,203	\$17,277	139.9%
University of Northern Iowa	\$7,685	\$17,181	123.6%	\$8,793	\$18,507	110.5%
Wichita State University	\$6,926	\$14,960	116.0%	\$5,350	\$12,274	129.4%
Youngstown State University	\$8,129	\$8,369	3.0%	\$8,154	\$10,562	29.5%
		Peer Mean	124.03%		Peer Mean	95.81%

Tuition and Fees and Enrollment Trends

	2008-09	2009-10	2010-11	2011-12	2012-13	2013-14 [^]
UNDERGRADUATE RESIDENT TUITION AND MANDATORY FEES - UNK						
Bloomsburg University of Pennsylvania	\$7,110	\$7,456	\$8,082	\$8,343	\$8,582	\$8,582
Minnesota State University Moorhead	\$6,585	\$6,585	\$6,945	\$7,147	\$7,265	\$7,807
Pittsburg State University	\$6,598	\$6,923	\$7,378	\$7,790	\$7,816	\$8,245
Southeast Missouri State University	\$4,592	\$4,848	\$5,162	\$5,494	\$5,906	\$6,283
University of Central Missouri	\$6,255	\$6,255	\$6,555	\$6,750	\$6,863	\$6,863
University of Nebraska at Kearney	\$5,426	\$5,634	\$5,659	\$6,199	\$6,506	\$6,506
University of Wisconsin-La Crosse	\$7,509	\$7,911	\$8,329	\$8,761	\$8,769	\$9,370
University of Wisconsin-Whitewater	\$6,495	\$6,836	\$7,195	\$7,528	\$7,578	\$7,936
Western Carolina University	\$4,330	\$5,124	\$5,387	\$5,925	\$6,265	\$6,479
Western Illinois University	\$9,617	\$9,177	\$9,837	\$10,417	\$10,954	\$10,954
UNDERGRADUATE NONRESIDENT TUITION AND MANDATORY FEES - UNK						
Bloomsburg University of Pennsylvania	\$15,546	\$16,280	\$17,620	\$18,169	\$18,706	\$18,706
Minnesota State University Moorhead	\$13,170	\$12,444	\$13,890	\$13,435	\$13,659	\$14,665
Pittsburg State University	\$6,598	\$6,923	\$7,378	\$14,688	\$14,714	\$17,301
Southeast Missouri State University	\$13,116	\$13,588	\$14,166	\$14,518	\$15,786	\$16,646
University of Central Missouri	\$10,890	\$11,190	\$11,595	\$11,985	\$12,195	\$12,195
University of Nebraska at Kearney	\$10,001	\$10,397	\$11,006	\$11,501	\$12,011	\$12,334
University of Wisconsin-La Crosse	\$15,082	\$15,484	\$15,902	\$16,334	\$16,342	\$16,521
University of Wisconsin-Whitewater	\$14,068	\$14,409	\$14,768	\$15,101	\$15,151	\$15,129
Western Carolina University	\$13,927	\$14,721	\$14,984	\$15,522	\$15,862	\$16,076
Western Illinois University	\$13,006	\$12,470	\$13,349	\$14,124	\$14,864	\$14,864
UNDERGRADUATE FTE ENROLLMENT - UNK						
Bloomsburg University of Pennsylvania	7,978	8,508	8,959	9,029	8,869	9,058
Minnesota State University Moorhead	9,055	7,985	8,064	8,343	8,560	8,691
Pittsburg State University	6,237	6,338	6,435	6,130	5,740	5,630
Southeast Missouri State University	5,739	5,873	5,921	6,013	6,041	6,123
University of Central Missouri	7,775	8,031	8,607	8,896	8,943	8,943
University of Nebraska at Kearney	4,742	4,747	4,837	5,082	5,221	5,089
University of Wisconsin-La Crosse	8,434	8,595	8,762	9,051	9,255	9,491
University of Wisconsin-Whitewater	9,160	9,377	9,669	9,825	10,165	10,352
Western Carolina University	6,436	6,999	7,131	7,279	7,559	7,855
Western Illinois University	10,008	9,891	9,884	9,846	9,526	9,526
^ FTE Enrollment is Estimated						

Tuition and Fees and Enrollment Trends - cont

	2008-09	2009-10	2010-11	2011-12	2012-13	2013-14^
GRADUATE RESIDENT TUITION AND MANDATORY FEES - UNK						
Bloomsburg University of Pennsylvania	\$8,267	\$8,665	\$9,398	\$9,636	\$9,984	\$12,776
Minnesota State University Moorhead	\$7,206	\$6,802	\$7,002	\$7,206	\$7,326	\$7,982
Pittsburg State University	\$6,280	\$5,928	\$6,216	\$6,560	\$6,757	\$7,087
Southeast Missouri State University	\$5,152	\$5,440	\$5,794	\$6,164	\$6,626	\$7,051
University of Central Missouri	\$5,688	\$6,264	\$6,528	\$6,732	\$6,828	\$6,852
University of Nebraska at Kearney	\$5,229	\$5,433	\$5,747	\$5,987	\$6,287	\$6,287
University of Wisconsin-La Crosse	\$7,671	\$8,039	\$8,395	\$8,767	\$8,790	\$9,144
University of Wisconsin-Whitewater	\$7,507	\$7,832	\$8,175	\$8,499	\$8,546	\$8,875
Western Carolina University	\$4,638	\$5,452	\$5,737	\$6,322	\$6,694	\$6,908
Western Illinois University	\$8,382	\$8,614	\$9,099	\$9,552	\$10,010	\$10,010
GRADUATE NONRESIDENT TUITION AND MANDATORY FEES - UNK						
Bloomsburg University of Pennsylvania	\$12,371	\$12,963	\$14,066	\$13,686	\$14,162	\$18,320
Minnesota State University Moorhead	\$13,105	\$12,877	\$13,332	\$13,726	\$13,956	\$15,097
Pittsburg State University	\$6,280	\$5,928	\$6,216	\$12,448	\$12,823	\$15,022
Southeast Missouri State University	\$12,470	\$13,006	\$13,664	\$14,518	\$15,786	\$16,760
University of Central Missouri	\$10,008	\$11,172	\$11,532	\$11,928	\$12,132	\$12,132
University of Nebraska at Kearney	\$9,849	\$10,239	\$10,841	\$11,333	\$11,837	\$12,161
University of Wisconsin-La Crosse	\$17,736	\$17,809	\$17,854	\$17,898	\$17,921	\$18,041
University of Wisconsin-Whitewater	\$17,572	\$17,602	\$17,634	\$17,630	\$17,677	\$17,776
Western Carolina University	\$14,223	\$15,037	\$15,322	\$15,907	\$16,280	\$16,494
Western Illinois University	\$14,363	\$14,814	\$15,657	\$16,461	\$17,252	\$17,252
GRADUATE FTE ENROLLMENT - UNK						
Bloomsburg University of Pennsylvania	663	798	813	696	583	593
Minnesota State University Moorhead	1,555	1,263	1,325	1,357	1,392	1,433
Pittsburg State University	268	329	350	370	356	375
Southeast Missouri State University	969	1,004	952	904	797	795
University of Central Missouri	631	654	700	713	735	735
University of Nebraska at Kearney	816	893	896	879	826	869
University of Wisconsin-La Crosse	1,060	865	887	661	582	551
University of Wisconsin-Whitewater	920	1,000	1,068	1,056	959	964
Western Carolina University	1,301	1,441	1,413	1,276	1,125	1,254
Western Illinois University	1,407	1,360	1,337	1,290	1,229	1,229
^FTE Enrollment is Estimated						

Tuition and Fees and Enrollment Trends - cont

	2008-09	2009-10	2010-11	2011-12	2012-13	2013-14 [^]
UNDERGRADUATE RESIDENT TUITION AND MANDATORY FEES - UNL						
Auburn University	\$6,972	\$7,900	\$8,698	\$9,446	\$9,852	\$9,852
Colorado State University	\$6,318	\$6,985	\$7,952	\$8,649	\$9,313	\$9,313
low a State University	\$6,651	\$6,997	\$7,486	\$7,726	\$7,726	\$7,726
Kansas State University	\$6,870	\$7,376	\$7,657	\$8,047	\$8,585	\$8,585
Louisiana State University	\$5,233	\$5,764	\$6,354	\$6,989	\$7,873	\$7,873
Oklahoma State University	\$6,202	\$6,779	\$7,107	\$7,442	\$7,442	\$7,442
Purdue University	\$8,638	\$9,070	\$9,478	\$9,900	\$9,992	\$9,992
The University of Tennessee	\$6,850	\$7,382	\$8,396	\$9,092	\$10,062	\$10,912
University of Colorado-Boulder	\$7,932	\$8,511	\$9,152	\$9,482	\$10,347	\$10,347
University of Georgia	\$6,288	\$7,289	\$8,866	\$9,842	\$10,262	\$10,262
University of Kansas	\$7,414	\$8,025	\$8,469	\$8,888	\$9,278	\$9,278
University of Missouri-Columbia	\$8,501	\$8,501	\$8,989	\$9,257	\$9,415	\$9,415
University of Nebraska-Lincoln	\$6,584	\$6,857	\$7,224	\$7,562	\$7,897	\$7,975
UNDERGRADUATE NONRESIDENT TUITION AND MANDATORY FEES - UNL						
Auburn University	\$19,452	\$21,916	\$23,290	\$25,190	\$26,364	\$26,364
Colorado State University	\$22,240	\$23,095	\$23,652	\$24,441	\$25,166	\$25,166
low a State University	\$17,871	\$18,563	\$19,358	\$19,838	\$20,278	\$20,278
Kansas State University	\$17,577	\$18,404	\$19,123	\$20,146	\$21,530	\$21,530
Louisiana State University	\$14,383	\$16,549	\$19,362	\$22,265	\$25,790	\$25,880
Oklahoma State University	\$16,556	\$17,601	\$18,455	\$19,457	\$20,027	\$20,027
Purdue University	\$25,118	\$26,622	\$27,646	\$28,702	\$28,794	\$28,794
The University of Tennessee	\$22,248	\$22,720	\$25,538	\$27,582	\$28,552	\$30,637
University of Colorado-Boulder	\$28,186	\$29,493	\$30,330	\$31,378	\$32,115	\$32,115
University of Georgia	\$21,964	\$24,248	\$26,601	\$28,052	\$28,472	\$28,472
University of Kansas	\$18,097	\$19,008	\$20,358	\$21,731	\$22,757	\$22,757
University of Missouri-Columbia	\$19,592	\$20,516	\$21,784	\$23,366	\$23,764	\$23,764
University of Nebraska-Lincoln	\$17,204	\$17,897	\$18,924	\$19,847	\$20,647	\$21,303
UNDERGRADUATE FTE ENROLLMENT - UNL						
Auburn University	19,278	19,192	19,659	19,777	19,635	20,849
Colorado State University	19,841	20,382	21,031	21,891	21,413	21,125
low a State University	21,156	21,912	22,466	24,128	25,405	27,500
Kansas State University	16,524	16,990	17,315	17,593	18,225	18,225
Louisiana State University	22,688	22,453	23,015	23,195	23,306	23,412
Oklahoma State University	16,462	16,237	18,344	17,488	18,433	18,557
Purdue University	32,038	31,826	31,616	31,592	30,776	29,436
The University of Tennessee	21,062	20,499	19,975	19,668	20,256	20,435
University of Colorado-Boulder	25,748	26,169	25,570	25,523	25,055	23,314
University of Georgia	24,660	25,232	24,956	25,346	25,050	25,050
University of Kansas	19,622	19,703	19,642	18,874	18,346	17,900
University of Missouri-Columbia	21,410	22,197	23,300	24,251	25,094	25,190
University of Nebraska-Lincoln	17,405	17,732	17,867	17,878	17,730	19,252
^ FTE Enrollment is Estimated						

Tuition and Fees and Enrollment Trends - cont

	2008-09	2009-10	2010-11	2011-12	2012-13	2013-14 [^]
GRADUATE RESIDENT TUITION AND MANDATORY FEES - UNL						
Auburn University	\$6,892	\$7,894	\$8,692	\$9,440	\$9,858	\$9,858
Colorado State University	\$7,960	\$9,163	\$9,547	\$9,986	\$10,451	\$10,540
low a State University	\$7,565	\$7,969	\$8,508	\$8,788	\$8,880	\$8,880
Kansas State University	\$7,402	\$7,863	\$8,163	\$8,583	\$9,157	\$9,157
Louisiana State University	\$5,932	\$6,533	\$7,202	\$7,921	\$8,898	\$8,898
Oklahoma State University	\$5,488	\$5,761	\$6,167	\$6,565	\$6,685	\$6,685
Purdue University	\$8,638	\$9,070	\$9,478	\$9,900	\$9,992	\$9,992
The University of Tennessee	\$7,748	\$8,362	\$9,494	\$10,280	\$10,944	\$11,807
University of Colorado-Boulder	\$9,685	\$10,430	\$10,867	\$11,173	\$11,514	\$9,211
University of Georgia	\$7,460	\$8,266	\$9,390	\$9,596	\$9,934	\$9,934
University of Kansas	\$7,339	\$7,950	\$8,389	\$8,803	\$9,190	\$9,190
University of Missouri-Columbia	\$8,187	\$8,380	\$8,866	\$9,132	\$9,291	\$9,291
University of Nebraska-Lincoln	\$6,830	\$7,113	\$7,496	\$7,846	\$8,188	\$8,266
GRADUATE NONRESIDENT TUITION AND MANDATORY FEES - UNL						
Auburn University	\$19,372	\$21,898	\$23,272	\$25,172	\$26,382	\$26,382
Colorado State University	\$19,612	\$20,751	\$21,147	\$22,166	\$23,240	\$23,330
low a State University	\$18,665	\$19,397	\$20,224	\$20,728	\$21,190	\$21,190
Kansas State University	\$16,138	\$16,861	\$17,519	\$18,452	\$19,717	\$19,717
Louisiana State University	\$15,082	\$17,353	\$20,331	\$23,380	\$27,072	\$27,072
Oklahoma State University	\$16,220	\$16,937	\$18,131	\$19,309	\$19,885	\$19,885
Purdue University	\$25,118	\$26,622	\$27,646	\$28,702	\$28,794	\$28,794
The University of Tennessee	\$23,136	\$23,700	\$26,636	\$28,698	\$29,432	\$31,534
University of Colorado-Boulder	\$24,841	\$25,550	\$26,743	\$27,643	\$28,308	\$22,646
University of Georgia	\$22,364	\$23,170	\$24,090	\$24,596	\$25,234	\$25,234
University of Kansas	\$16,357	\$17,448	\$18,476	\$19,405	\$20,316	\$20,316
University of Missouri-Columbia	\$19,527	\$20,025	\$21,269	\$21,907	\$22,284	\$22,284
University of Nebraska-Lincoln	\$16,496	\$17,163	\$18,152	\$19,036	\$19,798	\$20,428
GRADUATE FTE ENROLLMENT - UNL						
Auburn University	2,789	4,421	4,451	3,137	3,106	2,613
Colorado State University	4,359	4,647	4,952	4,014	3,686	3,592
low a State University	3,112	4,230	4,321	3,203	3,257	3,920
Kansas State University	3,218	3,280	3,325	2,569	2,478	2,478
Louisiana State University	3,812	5,453	5,665	4,094	4,015	3,964
Oklahoma State University	2,866	3,614	3,869	3,161	3,267	3,201
Purdue University	8,478	8,722	8,838	7,276	7,495	7,630
The University of Tennessee	10,233	9,829	11,401	5,289	5,227	5,548
University of Colorado-Boulder	3,054	3,865	4,058	3,423	3,273	3,512
University of Georgia	7,233	9,933	10,126	7,599	7,629	7,629
University of Kansas	4,588	6,407	7,395	4,787	4,442	4,650
University of Missouri-Columbia	5,729	5,989	6,142	4,532	4,505	5,708
University of Nebraska-Lincoln	3,579	3,755	3,794	3,216	3,087	3,640
[^] FTE Enrollment is Estimated						

Tuition and Fees and Enrollment Trends - cont

	2008-09	2009-10	2010-11	2011-12	2012-13	2013-14 [^]
UNDERGRADUATE RESIDENT TUITION AND MANDATORY FEES - UNO						
Cleveland State University	\$7,970	\$8,516	\$9,002	\$9,314	\$9,499	\$9,874
Eastern Michigan University	\$8,378	\$8,378	\$8,684	\$9,026	\$9,364	\$9,364
Middle Tennessee State University	\$5,988	\$6,298	\$6,754	\$7,210	\$7,546	\$8,035
Portland State University	\$6,764	\$7,130	\$7,764	\$7,653	\$7,878	\$8,379
University of Arkansas-Little Rock	\$6,338	\$6,643	\$7,041	\$6,854	\$7,094	\$7,994
University of Missouri-St. Louis	\$8,595	\$8,631	\$9,038	\$9,314	\$9,474	\$9,474
University of Nebraska at Omaha	\$5,879	\$6,229	\$6,625	\$6,968	\$7,250	\$7,313
University of Northern Iowa	\$6,636	\$7,008	\$7,350	\$7,635	\$7,685	\$7,685
Wichita State University	\$5,467	\$5,890	\$6,189	\$6,442	\$6,926	\$6,926
Youngstown State University	\$6,956	\$7,199	\$7,451	\$7,712	\$8,129	\$8,129
UNDERGRADUATE NONRESIDENT TUITION AND MANDATORY FEES - UNO						
Cleveland State University	\$10,713	\$11,437	\$12,024	\$12,436	\$12,678	\$13,069
Eastern Michigan University	\$22,283	\$22,283	\$23,096	\$24,008	\$24,909	\$24,909
Middle Tennessee State University	\$17,916	\$18,826	\$20,458	\$21,826	\$23,002	\$24,504
Portland State University	\$21,198	\$21,642	\$22,983	\$22,863	\$23,088	\$23,997
University of Arkansas-Little Rock	\$14,798	\$15,590	\$16,551	\$16,066	\$16,871	\$18,532
University of Missouri-St. Louis	\$19,686	\$20,220	\$21,206	\$22,883	\$24,429	\$24,429
University of Nebraska at Omaha	\$15,457	\$16,189	\$17,185	\$18,060	\$18,763	\$19,350
University of Northern Iowa	\$14,900	\$15,348	\$16,106	\$16,721	\$17,181	\$17,181
Wichita State University	\$13,501	\$13,924	\$14,224	\$14,476	\$14,960	\$14,960
Youngstown State University	\$9,649	\$7,399	\$7,662	\$7,922	\$8,369	\$8,369
UNDERGRADUATE FTE ENROLLMENT - UNO						
Cleveland State University	8,786	9,403	10,004	10,206	10,602	10,861
Eastern Michigan University	15,023	15,635	16,009	15,815	15,871	15,891
Middle Tennessee State University	19,333	20,119	20,962	20,635	19,577	19,707
Portland State University	15,961	17,311	17,505	17,721	17,428	18,241
University of Arkansas-Little Rock	7,201	7,626	7,499	7,944	7,814	8,413
University of Missouri-St. Louis	7,889	8,248	8,358	8,272	8,375	8,393
University of Nebraska at Omaha	9,951	10,229	10,426	10,540	10,613	10,682
University of Northern Iowa	10,371	10,551	10,641	10,426	9,694	8,917
Wichita State University	9,464	9,635	10,254	10,560	9,961	9,960
Youngstown State University	10,908	11,520	11,858	11,414	10,770	20,884
^ FTE Enrollment is Estimated						

Tuition and Fees and Enrollment Trends - cont

	2008-09	2009-10	2010-11	2011-12	2012-13	2013-14 [^]
GRADUATE RESIDENT TUITION AND MANDATORY FEES - UNO						
Cleveland State University	\$7,957	\$8,497	\$8,933	\$9,244	\$9,427	\$9,790
Eastern Michigan University	\$11,004	\$11,004	\$11,405	\$11,855	\$12,300	\$12,300
Middle Tennessee State University	\$6,606	\$6,948	\$7,506	\$8,010	\$8,424	\$8,833
Portland State University	\$12,675	\$12,822	\$13,632	\$13,395	\$13,539	\$14,186
University of Arkansas-Little Rock	\$6,701	\$7,012	\$7,432	\$6,476	\$6,811	\$6,951
University of Missouri-St. Louis	\$8,323	\$8,553	\$8,955	\$9,632	\$9,818	\$9,818
University of Nebraska at Omaha	\$5,795	\$6,142	\$6,537	\$6,870	\$7,147	\$7,203
University of Northern Iowa	\$7,596	\$8,026	\$8,418	\$8,743	\$8,793	\$8,793
Wichita State University	\$4,346	\$4,599	\$4,779	\$4,952	\$5,349	\$5,350
Youngstown State University	\$6,939	\$7,182	\$7,433	\$7,693	\$8,154	\$8,154
GRADUATE NONRESIDENT TUITION AND MANDATORY FEES - UNO						
Cleveland State University	\$15,067	\$16,070	\$16,768	\$17,344	\$17,679	\$18,332
Eastern Michigan University	\$20,718	\$20,718	\$21,473	\$22,321	\$23,159	\$23,159
Middle Tennessee State University	\$16,434	\$17,280	\$18,792	\$20,052	\$21,150	\$22,083
Portland State University	\$18,975	\$19,194	\$20,400	\$20,235	\$20,451	\$21,165
University of Arkansas-Little Rock	\$13,759	\$14,488	\$15,400	\$13,476	\$14,151	\$14,542
University of Missouri-St. Louis	\$19,663	\$20,198	\$21,183	\$22,863	\$24,204	\$24,204
University of Nebraska at Omaha	\$13,799	\$14,464	\$15,357	\$16,134	\$16,759	\$17,277
University of Northern Iowa	\$16,052	\$16,534	\$17,352	\$18,013	\$18,507	\$18,507
Wichita State University	\$11,270	\$11,523	\$11,703	\$11,876	\$12,273	\$12,274
Youngstown State University	\$7,089	\$7,332	\$7,590	\$7,851	\$10,562	\$10,562
GRADUATE FTE ENROLLMENT - UNO						
Cleveland State University	3,568	4,495	4,521	3,655	3,559	3,486
Eastern Michigan University	2,572	2,735	2,729	2,643	2,524	2,505
Middle Tennessee State University	1,757	1,966	2,056	2,041	2,051	2,141
Portland State University	4,522	4,599	4,617	4,368	4,022	4,082
University of Arkansas-Little Rock	2,068	2,165	2,615	1,482	1,413	1,362
University of Missouri-St. Louis	2,266	2,377	2,412	2,061	1,947	2,122
University of Nebraska at Omaha	1,566	1,615	1,580	1,497	1,460	1,578
University of Northern Iowa	1,301	1,325	1,302	1,241	1,122	923
Wichita State University	1,892	1,972	2,237	1,971	1,782	2,022
Youngstown State University	899	913	866	764	805	1,526
^ FTE Enrollment is Estimated						

Student Payment Share

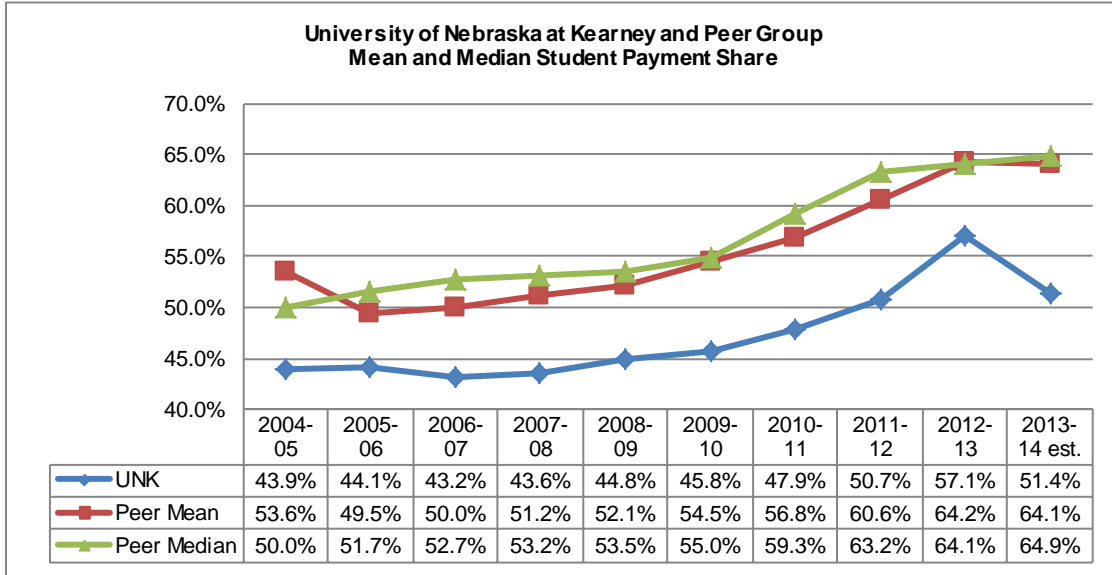

Peer group mean and median are computed excluding data for UNK

Institution	2013-14 est.	Institution	2012-13
University of Wisconsin-La Crosse	83.4%	University of Wisconsin-La Crosse	81.4%
University of Wisconsin-Whitewater	74.5%	Bloomsburg University of Pennsylvania	74.4%
Bloomsburg University of Pennsylvania	74.5%	University of Wisconsin-Whitewater	73.5%
Western Illinois University	65.9%	University of Central Missouri	71.0%
Minnesota State University-Moorhead	64.9%	Pittsburg State University	64.1%
University of Central Missouri	64.0%	Minnesota State University-Moorhead	63.3%
Southeast Missouri State University	59.6%	Southeast Missouri State University	57.2%
University of Nebraska at Kearney	51.4%	University of Nebraska at Kearney	57.1%
Pittsburg State University	46.0%	Western Carolina University	48.7%
Western Carolina University	43.7%	Western Illinois University	44.3%
Mean	64.1%	Mean	64.2%
Median	64.9%	Median	64.1%

Institution	2011-12	Institution	2010-11
University of Wisconsin-La Crosse	79.5%	Bloomsburg University of Pennsylvania	70.2%
Bloomsburg University of Pennsylvania	73.0%	University of Wisconsin-Whitewater	67.4%
University of Wisconsin-Whitewater	71.7%	University of Wisconsin-La Crosse	63.7%
Minnesota State University-Moorhead	59.9%	Minnesota State University-Moorhead	56.7%
Southeast Missouri State University	50.5%	Southeast Missouri State University	49.0%
University of Central Missouri	63.2%	University of Central Missouri	59.3%
University of Nebraska at Kearney	50.7%	Pittsburg State University	60.2%
Pittsburg State University	63.6%	University of Nebraska at Kearney	47.9%
Western Illinois University	43.7%	Western Illinois University	43.8%
Western Carolina University	40.1%	Western Carolina University	41.2%
Mean	60.6%	Mean	56.8%
Median	63.2%	Median	59.3%

Institution		2009-10	Institution		2008-09
Bloomsburg University of Pennsylvania		68.4%	University of Wisconsin-Whitewater		64.4%
University of Wisconsin-Whitewater		67.0%	Bloomsburg University of Pennsylvania		63.4%
University of Wisconsin-La Crosse		61.7%	University of Wisconsin-La Crosse		60.5%
Minnesota State University-Moorhead		53.5%	Southeast Missouri State University		44.3%
Southeast Missouri State University		47.7%	University of Central Missouri		54.3%
University of Central Missouri		55.0%	Minnesota State University-Moorhead		53.5%
Pittsburg State University		57.6%	University of Nebraska at Kearney		44.8%
University of Nebraska at Kearney		45.8%	Western Illinois University		44.4%
Western Illinois University		43.2%	Pittsburg State University		52.8%
Western Carolina University		36.1%	Western Carolina University		31.5%
	Mean	54.5%		Mean	52.1%
	Median	55.0%		Median	53.5%
Institution		2007-08	Institution		2006-07
University of Wisconsin-Whitewater		63.6%	Bloomsburg University of Pennsylvania		61.3%
Bloomsburg University of Pennsylvania		61.9%	University of Wisconsin-Whitewater		59.6%
University of Wisconsin-La Crosse		60.1%	University of Wisconsin-La Crosse		55.7%
Southeast Missouri State University		41.2%	Pittsburg State University		54.4%
University of Central Missouri		53.5%	University of Central Missouri		52.7%
Minnesota State University-Moorhead		53.2%	Minnesota State University-Moorhead		52.0%
Western Illinois University		44.0%	Western Illinois University		43.4%
University of Nebraska at Kearney		43.6%	University of Nebraska at Kearney		43.2%
Pittsburg State University		52.4%	Southeast Missouri State University		39.4%
Western Carolina University		30.5%	Western Carolina University		31.4%
	Mean	51.2%		Mean	50.0%
	Median	53.2%		Median	52.7%
Institution		2005-06	Institution		2004-05
Bloomsburg University of Pennsylvania		61.7%	Minnesota State University-Moorhead		50.0%
University of Wisconsin-Whitewater		61.3%	University of Wisconsin-Whitewater		63.6%
University of Wisconsin-La Crosse		55.3%	Bloomsburg University of Pennsylvania		61.5%
Minnesota State University-Moorhead		50.8%	University of Wisconsin-La Crosse		54.5%
Southeast Missouri State University		38.2%	University of Central Missouri		49.4%
University of Central Missouri		51.7%	Southeast Missouri State University		37.7%
University of Nebraska at Kearney		44.1%	University of Nebraska at Kearney		43.9%
Western Illinois University		42.0%	Western Illinois University		38.9%
Pittsburg State University		53.7%	Pittsburg State University		92.1%
Western Carolina University		30.9%	Western Carolina University		34.5%
	Mean	49.5%		Mean	53.6%
	Median	51.7%		Median	50.0%

Student Payment Share - cont

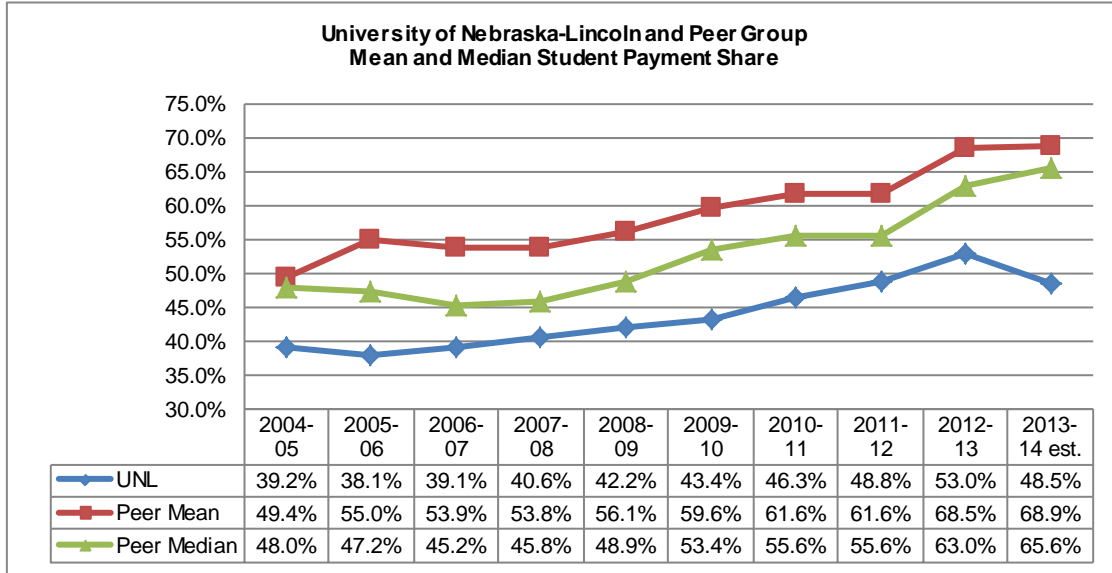

Peer group mean and median are computed excluding data for UNL

Institution	2013-14 est.	Institution	2012-13
Colorado State University	100.0%	University Of Colorado-Boulder	100.0%
University Of Colorado-Boulder	90.8%	Colorado State University	99.6%
Purdue University	73.9%	Purdue University	72.1%
Louisiana State University	71.4%	University Of Missouri-Columbia	68.9%
University Of Missouri-Columbia	71.0%	Auburn University	66.5%
University Of Kansas	65.7%	low a State University	63.3%
Auburn University	65.5%	Oklahoma State University	62.7%
Kansas State University	61.0%	Kansas State University	61.4%
low a State University	59.3%	Louisiana State University	59.5%
The University Of Tennessee	57.6%	University Of Georgia	57.3%
Oklahoma State University	57.5%	University Of Kansas	55.9%
University Of Georgia	52.9%	The University Of Tennessee	54.9%
University Of Nebraska-Lincoln	48.5%	University Of Nebraska-Lincoln	53.0%
Mean	68.9%	Mean	68.5%
Median	65.6%	Median	63.0%

Institution		2011-12	Institution		2010-11
University Of Colorado-Boulder		100.0%	University Of Colorado-Boulder		100.0%
Colorado State University		99.3%	Colorado State University		98.3%
Purdue University		68.3%	Purdue University		66.7%
University Of Missouri-Columbia		65.2%	Auburn University		62.6%
Auburn University		61.9%	University Of Missouri-Columbia		59.6%
Iowa State University		59.7%	Iowa State University		55.9%
Kansas State University		57.2%	Kansas State University		55.3%
University Of Georgia		55.0%	University Of Kansas		51.1%
Louisiana State University		52.6%	University Of Georgia		50.3%
University Of Kansas		52.5%	Louisiana State University		49.3%
Oklahoma State University		51.4%	Oklahoma State University		48.2%
The University Of Tennessee		50.3%	University Of Nebraska-Lincoln		46.3%
University Of Nebraska-Lincoln		48.8%	The University Of Tennessee		42.5%
	Mean	64.5%		Mean	61.6%
	Median	58.5%		Median	55.6%

Institution		2009-10	Institution		2008-09
University Of Colorado-Boulder		100.0%	University Of Colorado-Boulder		100.0%
Colorado State University		97.9%	Colorado State University		98.3%
Purdue University		64.5%	Purdue University		62.4%
Auburn University		60.2%	Auburn University		55.1%
University Of Missouri-Columbia		54.8%	University Of Missouri-Columbia		54.6%
Iowa State University		53.7%	Kansas State University		49.3%
Kansas State University		53.1%	University Of Kansas		48.5%
University Of Kansas		50.8%	Iowa State University		45.9%
University Of Georgia		48.2%	Oklahoma State University		44.3%
Oklahoma State University		45.1%	University Of Nebraska-Lincoln		42.2%
Louisiana State University		43.9%	University Of Georgia		40.8%
University Of Nebraska-Lincoln		43.4%	The University Of Tennessee		39.8%
The University Of Tennessee		42.8%	Louisiana State University		34.5%
	Mean	59.6%		Mean	56.1%
	Median	53.4%		Median	48.9%

Institution		2007-08	Institution		2006-07
University Of Colorado-Boulder		100.0%	University Of Colorado-Boulder		100.0%
Colorado State University		98.8%	Colorado State University		98.6%
Purdue University		61.8%	Purdue University		61.1%
University Of Missouri-Columbia		53.0%	University Of Missouri-Columbia		53.8%
Kansas State University		46.7%	Auburn University		47.8%
University Of Kansas		45.8%	low a State University		45.5%
Auburn University		45.8%	Kansas State University		44.9%
low a State University		44.9%	University Of Kansas		44.6%
Oklahoma State University		42.3%	Oklahoma State University		40.6%
University Of Nebraska-Lincoln		40.6%	University Of Nebraska-Lincoln		39.1%
University Of Georgia		37.3%	The University Of Tennessee		37.2%
The University Of Tennessee		36.8%	University Of Georgia		36.9%
Louisiana State University		32.0%	Louisiana State University		35.8%
	Mean	53.8%		Mean	53.9%
	Median	45.8%		Median	45.2%

Institution		2005-06	Institution		2004-05
Colorado State University		100.0%	University Of Colorado-Boulder		84.7%
University Of Colorado-Boulder		100.0%	Colorado State University		63.2%
Purdue University		59.5%	Purdue University		57.5%
University Of Kansas		55.4%	University Of Kansas		52.9%
University Of Missouri-Columbia		52.4%	Auburn University		51.5%
Auburn University		49.8%	University Of Missouri-Columbia		51.0%
low a State University		44.7%	low a State University		45.0%
Kansas State University		43.3%	Oklahoma State University		39.6%
Oklahoma State University		40.7%	Kansas State University		39.4%
Louisiana State University		40.3%	University Of Nebraska-Lincoln		39.2%
University Of Nebraska-Lincoln		38.1%	Louisiana State University		38.5%
The University Of Tennessee		37.3%	University Of Georgia		36.6%
University Of Georgia		36.7%	The University Of Tennessee		33.1%
	Mean	55.0%		Mean	49.4%
	Median	47.2%		Median	48.0%

Student Payment Share - cont

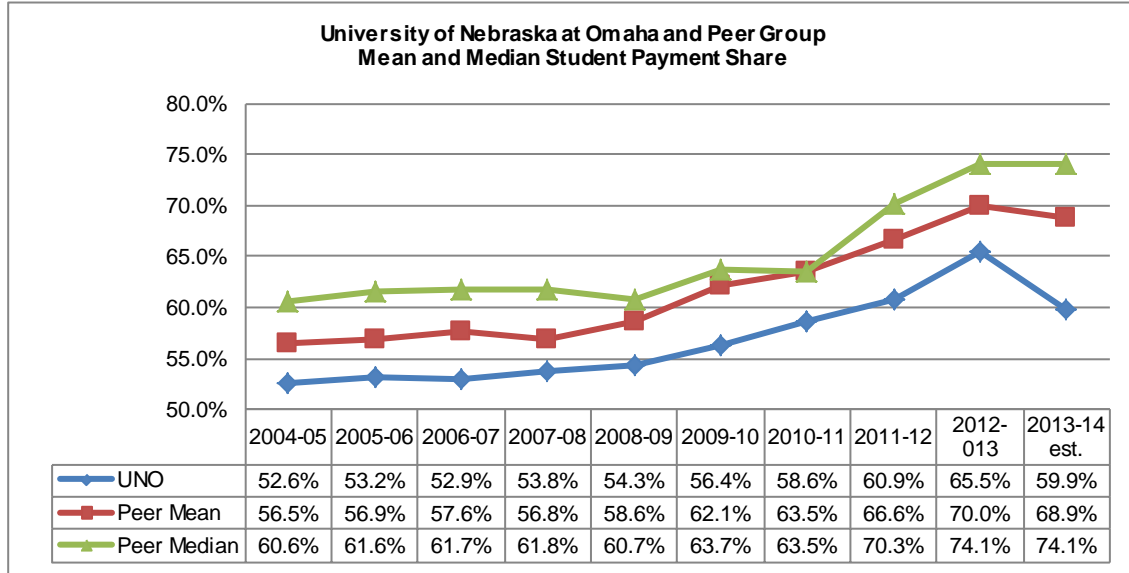

Peer group mean and median are computed excluding data for UNO

Institution	2013-14 est.	Institution	2012-013
Portland State University	83.1%	Portland State University	81.8%
Middle Tennessee State University	76.2%	Eastern Michigan University	78.7%
Cleveland State University	76.0%	Youngstown State University	77.2%
Eastern Michigan University	75.9%	Cleveland State University	74.6%
Youngstown State University	74.1%	Middle Tennessee State University	74.1%
University of Missouri-St Louis	66.6%	University of Missouri-St Louis	69.8%
University of Arkansas at Little Rock	63.6%	University of Nebraska at Omaha	65.5%
University of Nebraska at Omaha	59.9%	University of Arkansas at Little Rock	61.6%
Wichita State University	55.8%	Wichita State University	60.1%
University of Northern Iowa	48.8%	University of Northern Iowa	51.9%
Mean	68.9%	Mean	70.0%
Median	74.1%	Median	74.1%

Institution	2011-12	Institution	2010-11
Portland State University	79.7%	Portland State University	75.1%
Eastern Michigan University	76.1%	Youngstown State University	73.4%
Youngstown State University	73.9%	Eastern Michigan University	72.4%
Cleveland State University	72.3%	Cleveland State University	71.5%
Middle Tennessee State University	70.3%	University of Missouri-St Louis	63.5%
University of Missouri-St Louis	66.7%	Middle Tennessee State University	61.8%
University of Nebraska at Omaha	60.9%	University of Nebraska at Omaha	58.6%
Wichita State University	54.8%	University of Northern Iowa	51.4%
University of Northern Iowa	54.1%	University of Arkansas at Little Rock	51.1%
University of Arkansas at Little Rock	51.8%	Wichita State University	50.9%
Mean	66.6%	Mean	63.5%
Median	70.3%	Median	63.5%

Institution		2009-10	Institution		2008-09
Portland State University		74.9%	Portland State University		71.9%
Youngstown State University		72.0%	Eastern Michigan University		69.6%
Eastern Michigan University		71.8%	Youngstown State University		65.9%
Cleveland State University		69.2%	Cleveland State University		62.3%
Middle Tennessee State University		63.7%	University of Missouri-St Louis		60.7%
University of Missouri-St Louis		60.7%	Middle Tennessee State University		58.7%
University of Nebraska at Omaha		56.4%	University of Nebraska at Omaha		54.3%
Wichita State University		51.2%	Wichita State University		48.4%
University of Arkansas at Little Rock		49.9%	University of Arkansas at Little Rock		46.9%
University of Northern Iowa		45.6%	University of Northern Iowa		43.2%
	Mean	62.1%		Mean	58.6%
	Median	63.7%		Median	60.7%
Institution		2007-08	Institution		2006-07
Youngstown State University		67.3%	Eastern Michigan University		70.0%
Eastern Michigan University		66.7%	Youngstown State University		68.2%
Cleveland State University		64.2%	Portland State University		65.9%
Portland State University		63.4%	Cleveland State University		64.2%
University of Missouri-St Louis		61.8%	University of Missouri-St Louis		61.7%
Middle Tennessee State University		54.4%	Middle Tennessee State University		54.0%
University of Nebraska at Omaha		53.8%	University of Nebraska at Omaha		52.9%
Wichita State University		45.2%	University of Arkansas at Little Rock		45.2%
University of Arkansas at Little Rock		45.0%	University of Northern Iowa		45.0%
University of Northern Iowa		43.5%	Wichita State University		44.4%
	Mean	56.8%		Mean	57.6%
	Median	61.8%		Median	61.7%
Institution		2005-06	Institution		2004-05
Portland State University		67.4%	Portland State University		67.4%
Eastern Michigan University		66.8%	Youngstown State University		64.7%
Youngstown State University		66.7%	Eastern Michigan University		63.5%
Cleveland State University		62.6%	Cleveland State University		61.4%
University of Missouri-St Louis		61.6%	University of Missouri-St Louis		60.6%
Middle Tennessee State University		54.6%	Middle Tennessee State University		52.9%
University of Nebraska at Omaha		53.2%	University of Nebraska at Omaha		52.6%
University of Arkansas at Little Rock		45.7%	Wichita State University		47.2%
University of Northern Iowa		44.1%	University of Arkansas at Little Rock		45.9%
Wichita State University		43.0%	University of Northern Iowa		45.3%
	Mean	56.9%		Mean	56.5%
	Median	61.6%		Median	60.6%

Tuition and Fees Increases compared to CPI and the HEPI¹

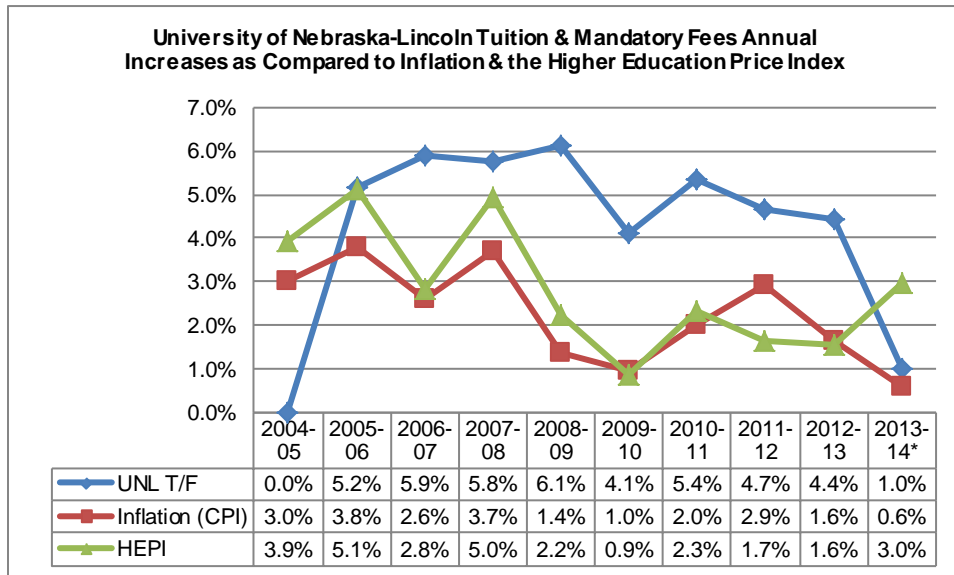
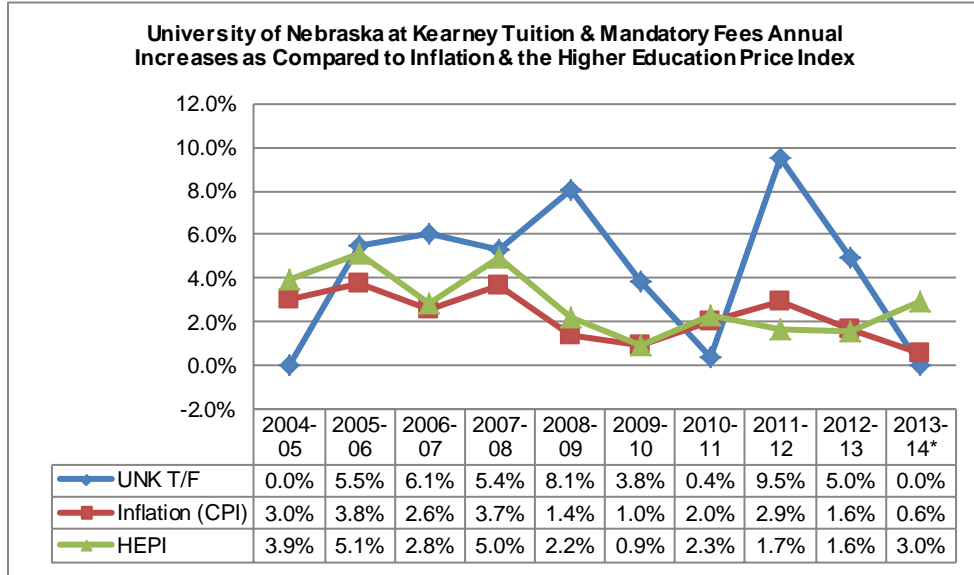

¹ CPI & HEPI reflects the fiscal year preceding the academic year. CPI and HEPI approximate as of April 30, 2012

Tuition and Fees Increases compared to CPI and the HEPI¹ - cont

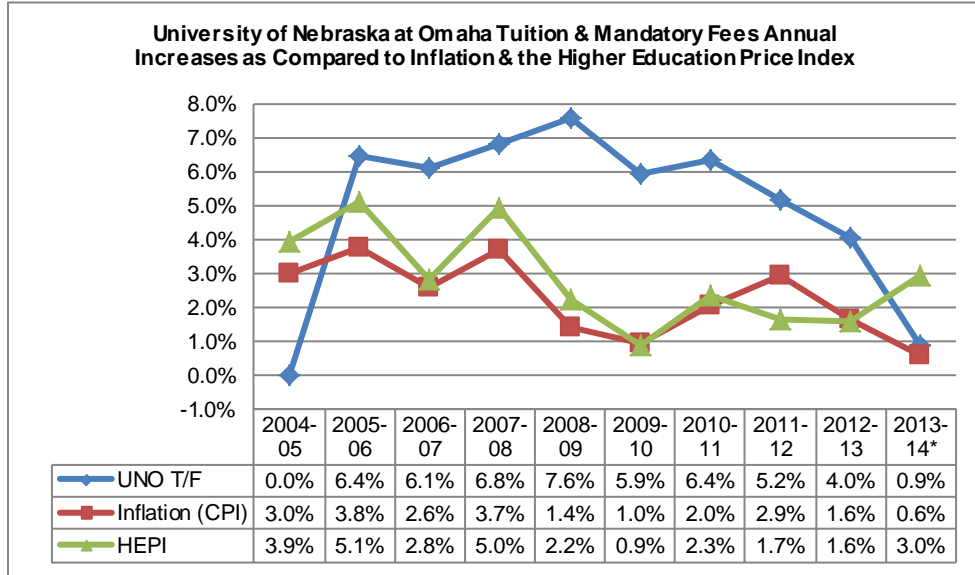

¹ CPI & HEPI reflects the fiscal year preceding the academic year. CPI and HEPI approximate as of April 30, 2012

Tuition and Fees as a Percentage of Family Income¹

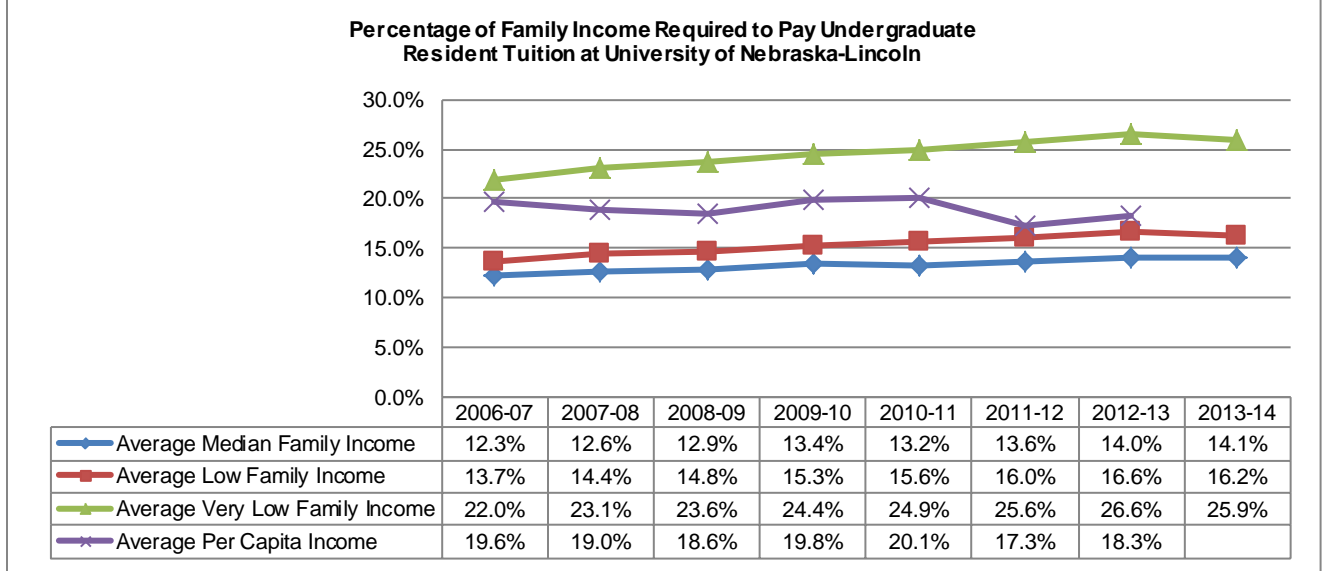
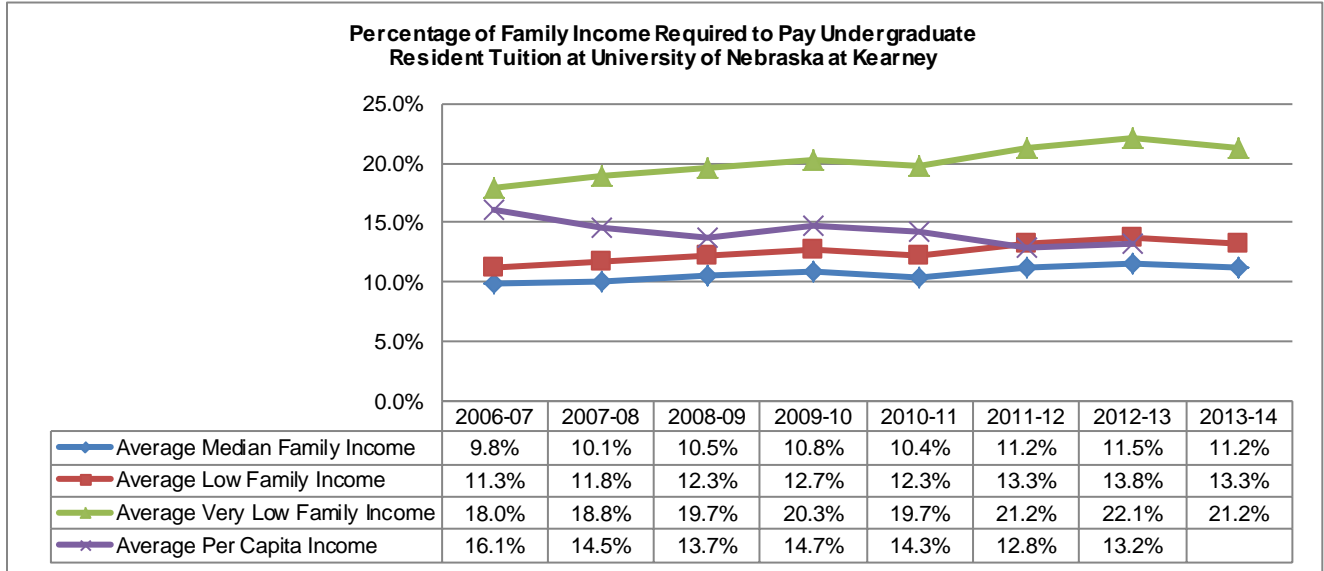

¹ Average, low, and very low-income values are based on United States Department of Housing and Urban Development annual median income estimates for a family of four. Low-income families are defined as families whose incomes do not exceed 80 percent of the median family income for the service area. Very low-income families are defined as families whose incomes do not exceed 50 percent of the median family income for the service area. Average per capita income is the total personal income for all counties in the institution's service area divided by the total population of the service area.

Tuition and Fees as a Percentage of Family Income¹ - cont

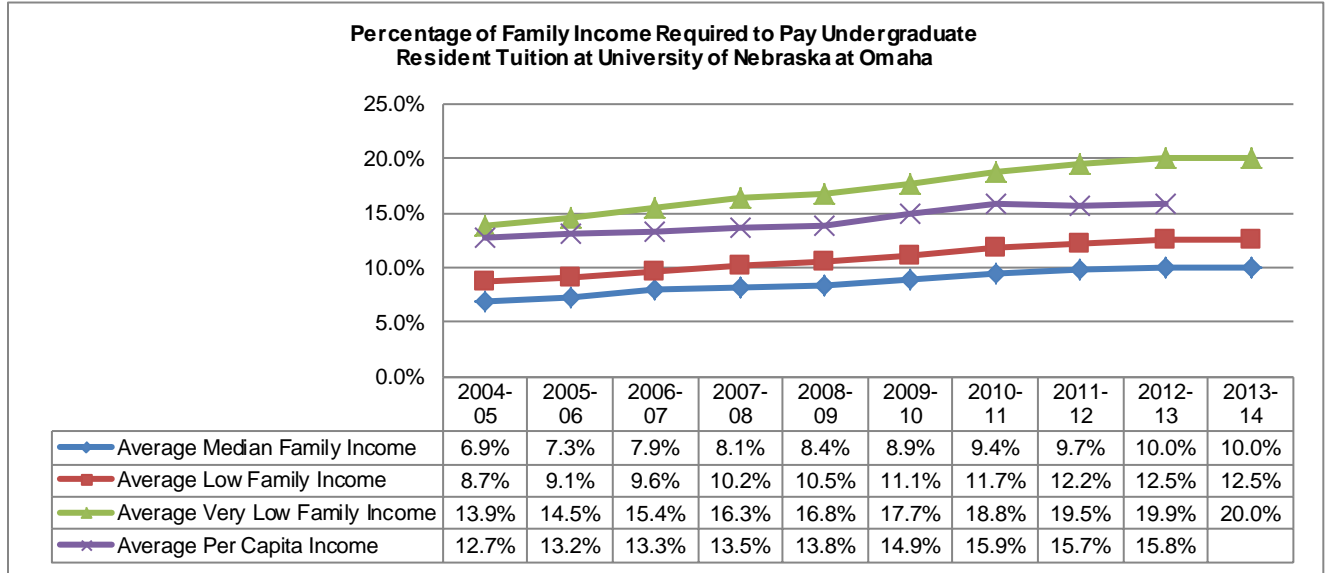

¹ Average, low, and very low-income values are based on United States Department of Housing and Urban Development annual median income estimates for a family of four. Low-income families are defined as families whose incomes do not exceed 80 percent of the median family income for the service area. Very low-income families are defined as families whose incomes do not exceed 50 percent of the median family income for the service area. Average per capita income is the total personal income for all counties in the institution's service area divided by the total population of the service area.

State Appropriation per FTE Enrollment

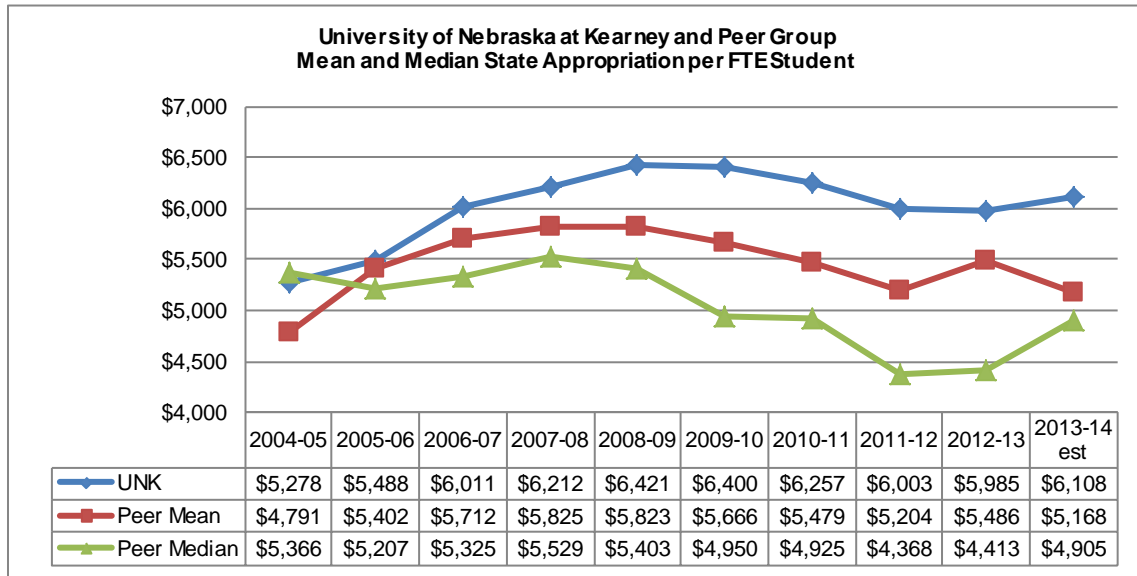

Peer group mean and median are computed excluding data for UNK

Institution	2013-14 State est.	Institution	2012-13 State
Minnesota State University-Moorhead	\$9,343	Western Illinois University	\$12,326
Western Carolina University	\$9,182	Western Carolina University	\$9,572
University Of Nebraska At Kearney	\$6,108	University Of Nebraska At Kearney	\$5,985
Central Missouri State University	\$5,091	Central Missouri State University	\$5,184
Pittsburg State University	\$5,058	Pittsburg State University	\$5,091
Western Illinois University	\$4,905	Southeast Missouri State University	\$4,413
Southeast Missouri State University	\$4,560	Minnesota State University-Moorhead	\$4,226
Bloomsburg University Of Pennsylvania	\$3,419	Bloomsburg University Of Pennsylvania	\$3,547
University Of Wisconsin-Whitewater	\$3,173	University Of Wisconsin-Whitewater	\$3,120
University Of Wisconsin-La Crosse	\$1,782	University Of Wisconsin-La Crosse	\$1,900
Mean	\$5,168	Mean	\$5,486
Median	\$4,905	Median	\$4,413

Institution	2011-12 State	Institution	2010-11 State
Western Illinois University	\$10,634	Western Illinois University	\$9,848
Western Carolina University	\$9,365	Western Carolina University	\$8,483
University Of Nebraska At Kearney	\$6,003	University Of Nebraska At Kearney	\$6,257
Central Missouri State University	\$5,277	Central Missouri State University	\$5,844
Pittsburg State University	\$4,970	Pittsburg State University	\$4,990
Southeast Missouri State University	\$4,368	Southeast Missouri State University	\$4,925
Minnesota State University-Moorhead	\$3,985	Minnesota State University-Moorhead	\$4,315
Bloomsburg University Of Pennsylvania	\$3,400	University Of Wisconsin-La Crosse	\$3,970
University Of Wisconsin-Whitewater	\$2,888	Bloomsburg University Of Pennsylvania	\$3,573
University Of Wisconsin-La Crosse	\$1,952	University Of Wisconsin-Whitewater	\$3,360
Mean	\$5,204	Mean	\$5,479
Median	\$4,368	Median	\$4,925

Institution	2009-10 State	Institution	2008-09 State
Western Illinois University	\$9,498	Western Carolina University	\$10,857
Western Carolina University	\$9,100	Western Illinois University	\$8,499
University Of Nebraska At Kearney	\$6,400	University Of Nebraska At Kearney	\$6,421
Central Missouri State University	\$6,387	Southeast Missouri State University	\$5,647
Southeast Missouri State University	\$5,594	Central Missouri State University	\$5,456
Pittsburg State University	\$4,950	Pittsburg State University	\$5,403
Minnesota State University-Moorhead	\$4,550	Minnesota State University-Moorhead	\$5,243
University Of Wisconsin-La Crosse	\$4,057	Bloomsburg University Of Pennsylvania	\$4,299
Bloomsburg University Of Pennsylvania	\$3,669	University Of Wisconsin-La Crosse	\$3,726
University Of Wisconsin-Whitewater	\$3,186	University Of Wisconsin-Whitewater	\$3,280
Mean	\$5,666	Mean	\$5,823
Median	\$4,950	Median	\$5,403

Institution	2007-08 State	Institution	2006-07 State
Western Carolina University	\$11,041	Western Carolina University	\$10,645
Western Illinois University	\$7,864	Western Illinois University	\$7,263
University Of Nebraska At Kearney	\$6,212	University Of Nebraska At Kearney	\$6,011
Central Missouri State University	\$5,983	Central Missouri State University	\$5,848
Pittsburg State University	\$5,680	Pittsburg State University	\$5,569
Southeast Missouri State University	\$5,529	Southeast Missouri State University	\$5,325
Minnesota State University-Moorhead	\$5,200	Minnesota State University-Moorhead	\$4,846
Bloomsburg University Of Pennsylvania	\$4,422	Bloomsburg University Of Pennsylvania	\$4,406
University Of Wisconsin-La Crosse	\$3,447	University Of Wisconsin-La Crosse	\$3,888
University Of Wisconsin-Whitewater	\$3,256	University Of Wisconsin-Whitewater	\$3,617
Mean	\$5,825	Mean	\$5,712
Median	\$5,529	Median	\$5,325

Institution	2005-06 State	Institution	2004-05 State
Western Carolina University	\$9,185	Western Carolina University	\$7,932
Western Illinois University	\$6,999	Western Illinois University	\$7,225
Central Missouri State University	\$5,678	Central Missouri State University	\$5,915
Pittsburg State University	\$5,629	Southeast Missouri State University	\$5,487
University Of Nebraska At Kearney	\$5,488	Pittsburg State University	\$5,366
Southeast Missouri State University	\$5,207	University Of Nebraska At Kearney	\$5,278
Minnesota State University-Moorhead	\$4,542	Bloomsburg University Of Pennsylvania	\$4,164
Bloomsburg University Of Pennsylvania	\$4,261	University Of Wisconsin-La Crosse	\$3,799
University Of Wisconsin-La Crosse	\$3,841	University Of Wisconsin-Whitewater	\$2,808
University Of Wisconsin-Whitewater	\$3,279	Minnesota State University-Moorhead	\$421
Mean	\$5,402	Mean	\$4,791
Median	\$5,207	Median	\$5,366

State Appropriation per FTE Enrollment - cont

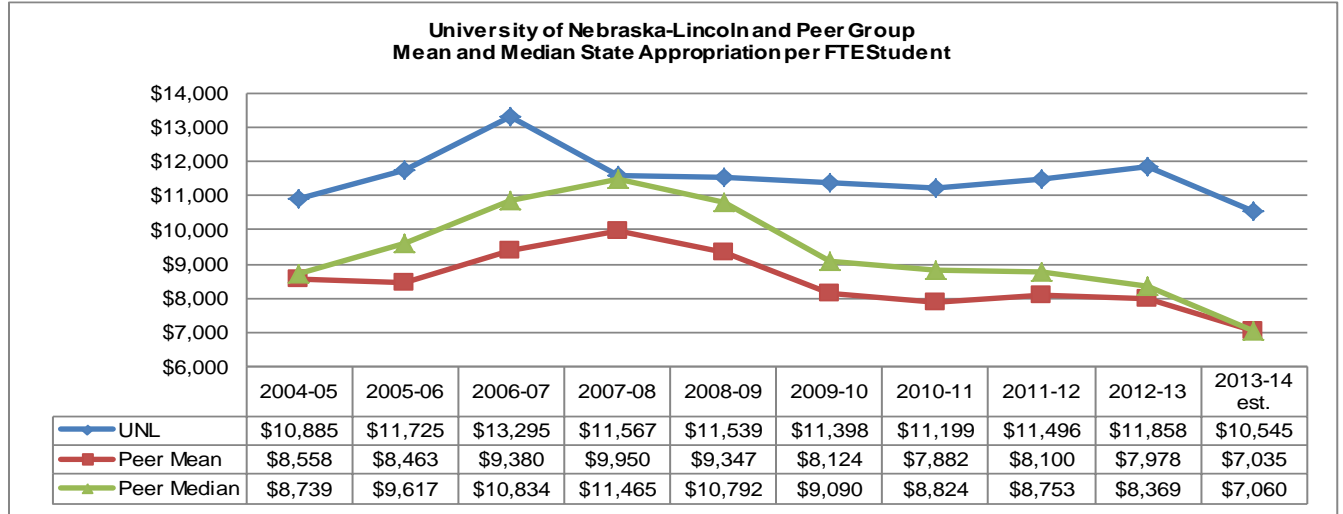

Peer group mean and median are computed excluding data for UNL

Institution	2013-14 State (est)	Institution	2012-13 State
The University of Tennessee	\$14,952	The University of Tennessee	\$15,123
University of Georgia	\$11,114	University of Nebraska-Lincoln	\$11,858
University of Nebraska-Lincoln	\$10,545	University of Georgia	\$11,111
Auburn University	\$9,234	University of Kansas	\$10,855
Oklahoma State University	\$8,705	Oklahoma State University	\$9,893
Kansas State University	\$7,714	Auburn University	\$9,527
Iowa State University	\$7,515	Louisiana State University	\$8,679
Purdue University	\$6,604	Iowa State University	\$8,060
University of Kansas	\$6,106	Kansas State University	\$8,034
University of Missouri-Columbia	\$5,514	Purdue University	\$7,448
Louisiana State University	\$4,820	University of Missouri-Columbia	\$6,943
University of Colorado-Boulder	\$2,138	Colorado State University	\$70
Colorado State University	\$0	University of Colorado-Boulder	\$0
Mean	\$7,035	Mean	\$7,978
Median	\$7,060	Median	\$8,369

Institution	2011-12 State	Institution	2010-11 State
The University of Tennessee	\$14,887	The University of Tennessee	\$14,438
University of Nebraska-Lincoln	\$11,496	University of Nebraska-Lincoln	\$11,199
University of Georgia	\$11,001	University of Georgia	\$10,933
Oklahoma State University	\$10,626	Oklahoma State University	\$10,048
University of Kansas	\$10,428	University of Kansas	\$9,292
Auburn University	\$9,817	Louisiana State University	\$8,834
Louisiana State University	\$9,268	Auburn University	\$8,830
Iowa State University	\$8,238	Iowa State University	\$8,818
Kansas State University	\$8,012	Kansas State University	\$7,982
Purdue University	\$7,778	University of Missouri-Columbia	\$7,749
University of Missouri-Columbia	\$7,045	Purdue University	\$7,445
Colorado State University	\$95	Colorado State University	\$219
University of Colorado-Boulder	\$0	University of Colorado-Boulder	\$0
Mean	\$8,100	Mean	\$7,882
Median	\$8,753	Median	\$8,824

Institution	2009-10 State	Institution	2008-09 State
The University of Tennessee	\$13,269	University of Georgia	\$13,956
University of Nebraska-Lincoln	\$11,398	Louisiana State University	\$13,846
Oklahoma State University	\$11,283	The University of Tennessee	\$13,508
University of Georgia	\$10,588	low a State University	\$11,851
Louisiana State University	\$9,722	Oklahoma State University	\$11,695
University of Kansas	\$9,581	University of Nebraska-Lincoln	\$11,539
University of Missouri-Columbia	\$9,120	University of Kansas	\$10,850
low a State University	\$9,061	Auburn University	\$10,734
Auburn University	\$9,036	University of Missouri-Columbia	\$9,113
Kansas State University	\$8,067	Kansas State University	\$8,777
Purdue University	\$7,515	Purdue University	\$7,640
Colorado State University	\$252	Colorado State University	\$196
University of Colorado-Boulder	\$0	University of Colorado-Boulder	\$0
Mean	\$8,124	Mean	\$9,347
Median	\$9,090	Median	\$10,792

Institution	2007-08 State	Institution	2006-07 State
University of Georgia	\$15,061	The University of Tennessee	\$16,213
The University of Tennessee	\$14,735	University of Georgia	\$13,881
Louisiana State University	\$14,127	University of Nebraska-Lincoln	\$13,295
Auburn University	\$14,048	Auburn University	\$11,975
low a State University	\$11,823	Louisiana State University	\$11,774
University of Nebraska-Lincoln	\$11,567	University of Kansas	\$11,148
University of Kansas	\$11,566	low a State University	\$11,081
Oklahoma State University	\$11,364	Oklahoma State University	\$10,588
University of Missouri-Columbia	\$9,993	University of Missouri-Columbia	\$9,668
Kansas State University	\$9,190	Kansas State University	\$8,986
Purdue University	\$7,358	Purdue University	\$7,114
Colorado State University	\$134	Colorado State University	\$136
University of Colorado-Boulder	\$0	University of Colorado-Boulder	\$0
Mean	\$9,950	Mean	\$9,380
Median	\$11,465	Median	\$10,834

Institution	2005-06 State	Institution	2004-05 State
The University of Tennessee	\$15,384	The University of Tennessee	\$15,547
University of Georgia	\$13,540	University of Georgia	\$12,450
University of Nebraska-Lincoln	\$11,725	University of Nebraska-Lincoln	\$10,885
low a State University	\$10,627	low a State University	\$9,900
Kansas State University	\$10,058	University of Missouri-Columbia	\$9,889
Auburn University	\$9,806	Louisiana State University	\$9,476
University of Missouri-Columbia	\$9,708	Oklahoma State University	\$8,772
Louisiana State University	\$9,525	Auburn University	\$8,706
Oklahoma State University	\$9,309	Kansas State University	\$8,306
Purdue University	\$7,349	Purdue University	\$7,430
University of Kansas	\$6,247	University of Kansas	\$6,027
Colorado State University	\$0	Colorado State University	\$4,209
University of Colorado-Boulder	\$0	University of Colorado-Boulder	\$1,983
Mean	\$8,463	Mean	\$8,558
Median	\$9,617	Median	\$8,739

State Appropriation per FTE Enrollment - cont

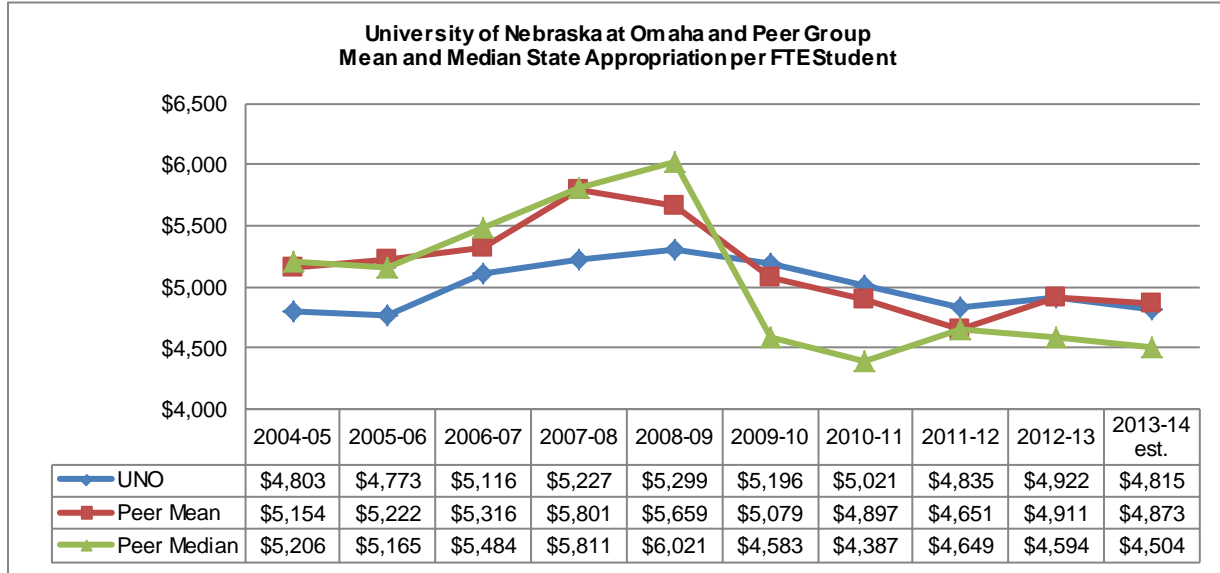

Peer group mean and median are computed excluding data for UNO

Institution	2013-14 State (est)	Institution	2012-13 State
University of Northern Iowa	\$9,761	University of Northern Iowa	\$8,105
University of Arkansas at Little Rock	\$7,043	University of Arkansas at Little Rock	\$7,267
Wichita State University	\$5,846	Wichita State University	\$5,965
University of Missouri-St Louis	\$5,269	University of Missouri-St Louis	\$5,158
University of Nebraska at Omaha	\$4,815	University of Nebraska at Omaha	\$4,922
Cleveland State University	\$4,504	Cleveland State University	\$4,594
Eastern Michigan University	\$3,673	Eastern Michigan University	\$3,617
Middle Tennessee State University	\$3,561	Middle Tennessee State University	\$3,612
Portland State University	\$2,462	Youngstown State University	\$3,324
Youngstown State University	\$1,735	Portland State University	\$2,555
Mean	\$4,873	Mean	\$4,911
Median	\$4,504	Median	\$4,594

Institution	2011-12 State	Institution	2010-11 State
University of Arkansas at Little Rock	\$7,242	University of Northern Iowa	\$6,923
University of Northern Iowa	\$6,665	University of Arkansas at Little Rock	\$6,604
Wichita State University	\$5,593	Wichita State University	\$6,113
University of Missouri-St Louis	\$5,178	University of Missouri-St Louis	\$5,419
University of Nebraska at Omaha	\$4,835	University of Nebraska at Omaha	\$5,021
Cleveland State University	\$4,649	Middle Tennessee State University	\$4,387
Eastern Michigan University	\$3,501	Cleveland State University	\$4,375
Middle Tennessee State University	\$3,304	Eastern Michigan University	\$4,057
Youngstown State University	\$3,231	Youngstown State University	\$3,143
Portland State University	\$2,496	Portland State University	\$3,053
Mean	\$4,651	Mean	\$4,897
Median	\$4,649	Median	\$4,387

Institution	2009-10 State	Institution	2008-09 State
University of Northern Iowa	\$8,240	University of Northern Iowa	\$8,712
University of Arkansas at Little Rock	\$6,696	University of Arkansas at Little Rock	\$7,226
Wichita State University	\$6,102	Wichita State University	\$6,517
University of Missouri-St Louis	\$5,984	Cleveland State University	\$6,399
University of Nebraska at Omaha	\$5,196	University of Missouri-St Louis	\$6,021
Cleveland State University	\$4,583	University of Nebraska at Omaha	\$5,299
Eastern Michigan University	\$4,135	Eastern Michigan University	\$4,464
Middle Tennessee State University	\$3,799	Middle Tennessee State University	\$4,447
Youngstown State University	\$3,281	Youngstown State University	\$4,197
Portland State University	\$2,894	Portland State University	\$2,948
Mean	\$5,079	Mean	\$5,659
Median	\$4,583	Median	\$6,021

Institution	2007-08 State	Institution	2006-07 State
University of Northern Iowa	\$8,332	University of Northern Iowa	\$7,727
University of Arkansas at Little Rock	\$7,210	University of Arkansas at Little Rock	\$6,744
Wichita State University	\$7,095	Wichita State University	\$6,694
Cleveland State University	\$6,034	Cleveland State University	\$5,531
University of Missouri-St Louis	\$5,811	University of Missouri-St Louis	\$5,484
University of Nebraska at Omaha	\$5,227	University of Nebraska at Omaha	\$5,116
Middle Tennessee State University	\$4,925	Middle Tennessee State University	\$4,655
Eastern Michigan University	\$4,715	Eastern Michigan University	\$3,755
Portland State University	\$4,154	Youngstown State University	\$3,746
Youngstown State University	\$3,929	Portland State University	\$3,513
Mean	\$5,801	Mean	\$5,316
Median	\$5,811	Median	\$5,484

Institution	2005-06 State	Institution	2004-05 State
University of Northern Iowa	\$7,392	University of Arkansas at Little Rock	\$6,959
University of Arkansas at Little Rock	\$6,703	University of Northern Iowa	\$6,750
Wichita State University	\$6,625	Wichita State University	\$6,143
Cleveland State University	\$5,452	Cleveland State University	\$5,314
University of Missouri-St Louis	\$5,165	University of Missouri-St Louis	\$5,206
University of Nebraska at Omaha	\$4,773	University of Nebraska at Omaha	\$4,803
Middle Tennessee State University	\$4,380	Middle Tennessee State University	\$4,326
Eastern Michigan University	\$4,117	Eastern Michigan University	\$4,199
Youngstown State University	\$3,802	Youngstown State University	\$3,843
Portland State University	\$3,361	Portland State University	\$3,646
Mean	\$5,222	Mean	\$5,154
Median	\$5,165	Median	\$5,206

Tuition Waivers

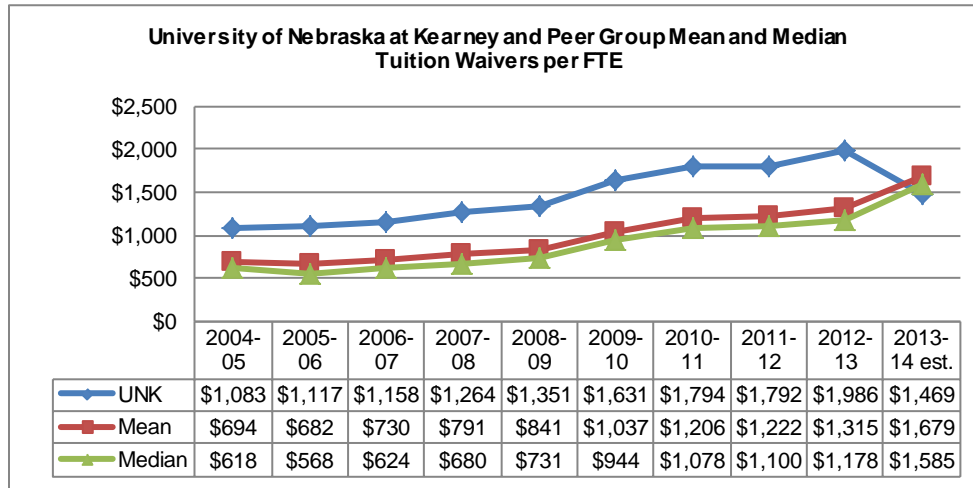
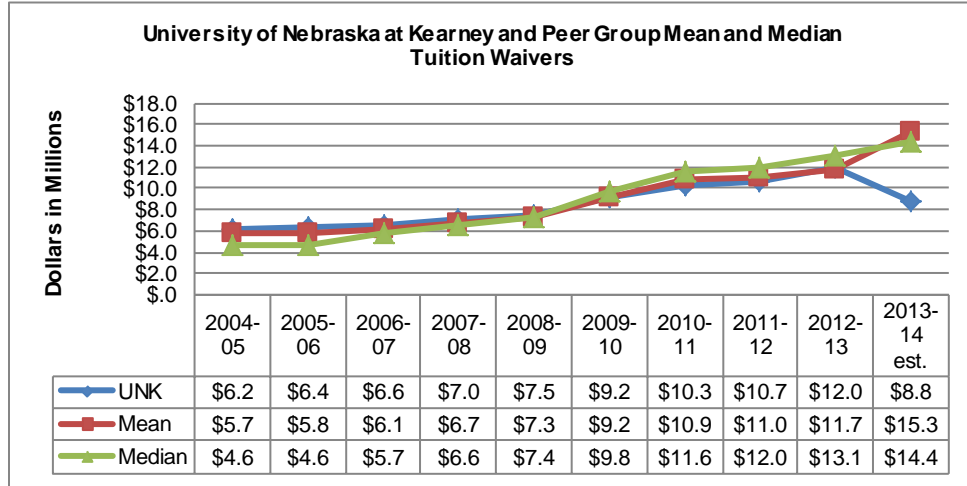

Peer group mean and median are computed excluding data for UNK

Institution	2013-14 Waivers (est.)	2013-14 Waivers per FTE (est.)	Institution	2012-13 Waivers	2012-13 Waivers per FTE
Southeast Missouri State Univ	\$33,326,774	\$3,444	Western Carolina University	\$14,439,291	\$1,663
Central Missouri State Univ	\$16,811,346	\$1,661	Minnesota State Univ-Moorhead	\$13,863,000	\$2,274
Pittsburg State Univ	\$5,880,488	\$850	Univ Of Nebraska At Kearney	\$12,007,308	\$1,986
Minnesota State Univ-Moorhead	\$14,827,530	\$2,469	Bloomsburg Univ Of Pennsylvania	\$17,447,560	\$1,846
Univ Of Wisconsin-Whitewater	\$14,093,318	\$1,245	Central Missouri State Univ	\$15,729,002	\$1,580
Bloomsburg Univ Of Pennsylvania	\$18,228,451	\$1,889	Univ Of Wisconsin-Whitewater	\$13,105,151	\$1,178
Western Carolina University	\$14,439,291	\$1,585	Western Illinois Univ	\$11,537,744	\$1,073
Univ Of Wisconsin-La Crosse	\$10,859,726	\$1,081	Univ Of Wisconsin-La Crosse	\$9,537,383	\$970
Univ Of Nebraska At Kearney	\$8,754,556	\$1,469	Pittsburg State Univ	\$5,179,296	\$757
Western Illinois Univ	\$9,500,000	\$883	Southeast Missouri State Univ	\$4,810,234	\$497
Mean	\$15,329,658	\$1,679	Mean	\$11,738,740	\$1,315
Median	\$14,439,291	\$1,585	Median	\$13,105,151	\$1,178

Institution	2011-12 Waivers	2011-12 Waivers per FTE	Institution	2010-11 Waivers	2010-11 Waivers per FTE
Minnesota State Univ-Moorhead	\$14,167,000	\$2,180	Minnesota State Univ-Moorhead	\$13,813,000	\$2,036
Bloomsburg Univ Of Pennsylvania	\$17,459,813	\$1,795	Univ Of Nebraska At Kearney	\$10,282,340	\$1,794
Univ Of Nebraska At Kearney	\$10,683,338	\$1,792	Bloomsburg Univ Of Pennsylvania	\$17,015,242	\$1,741
Central Missouri State Univ	\$14,881,681	\$1,534	Central Missouri State Univ	\$15,129,177	\$1,611
Western Carolina University	\$12,044,206	\$1,408	Western Carolina University	\$12,820,384	\$1,501
Univ Of Wisconsin-Whitewater	\$11,967,955	\$1,100	Univ Of Wisconsin-Whitewater	\$11,576,096	\$1,078
Western Illinois Univ	\$10,398,034	\$934	Western Illinois Univ	\$10,202,624	\$909
Univ Of Wisconsin-La Crosse	\$8,565,154	\$882	Univ Of Wisconsin-La Crosse	\$8,595,947	\$891
Pittsburg State Univ	\$4,646,966	\$672	Pittsburg State Univ	\$4,298,312	\$625
Southeast Missouri State Univ	\$4,740,822	\$493	Southeast Missouri State Univ	\$4,335,950	\$466
Mean	\$10,985,737	\$1,222	Mean	\$10,865,192	\$1,206
Median	\$11,967,955	\$1,100	Median	\$11,576,096	\$1,078
Institution	2009-10 Waivers	2009-10 Waivers per FTE	Institution	2008-09 Waivers	2008-09 Waivers per FTE
Bloomsburg Univ Of Pennsylvania	\$15,775,720	\$1,695	Minnesota State Univ-Moorhead	\$10,087,000	\$1,551
Univ Of Nebraska At Kearney	\$9,196,216	\$1,631	Univ Of Nebraska At Kearney	\$7,508,034	\$1,351
Minnesota State Univ-Moorhead	\$9,808,000	\$1,471	Bloomsburg Univ Of Pennsylvania	\$11,280,584	\$1,305
Central Missouri State Univ	\$13,593,347	\$1,470	Central Missouri State Univ	\$11,334,798	\$1,068
Western Carolina University	\$10,038,854	\$1,189	Western Carolina University	\$8,186,627	\$1,058
Univ Of Wisconsin-Whitewater	\$9,796,245	\$944	Univ Of Wisconsin-Whitewater	\$7,367,693	\$731
Univ Of Wisconsin-La Crosse	\$6,907,602	\$730	Univ Of Wisconsin-La Crosse	\$5,332,903	\$562
Western Illinois Univ	\$8,161,727	\$725	Western Illinois Univ	\$5,742,196	\$503
Pittsburg State Univ	\$3,937,368	\$573	Southeast Missouri State Univ	\$3,461,206	\$412
Southeast Missouri State Univ	\$4,668,136	\$537	Pittsburg State Univ	\$2,517,984	\$375
Mean	\$9,187,444	\$1,037	Mean	\$7,256,777	\$841
Median	\$9,796,245	\$944	Median	\$7,367,693	\$731

Institution	2007-08 Waivers	2007-08 Waivers per FTE	Institution	2006-07 Waivers	2006-07 Waivers per FTE
Minnesota State Univ-Moorhead	\$9,406,000	\$1,441	Minnesota State Univ-Moorhead	\$9,362,000	\$1,416
Bloomsburg Univ Of Pennsylvania	\$11,750,406	\$1,382	Bloomsburg Univ Of Pennsylvania	\$10,939,122	\$1,296
Univ Of Nebraska At Kearney	\$7,038,747	\$1,264	Univ Of Nebraska At Kearney	\$6,551,471	\$1,158
Central Missouri State Univ	\$10,657,027	\$1,145	Central Missouri State Univ	\$9,544,553	\$1,044
Western Carolina University	\$6,886,407	\$854	Western Carolina University	\$5,721,097	\$754
Univ Of Wisconsin-Whitew ater	\$6,609,233	\$680	Univ Of Wisconsin-Whitew ater	\$5,960,818	\$624
Univ Of Wisconsin-La Crosse	\$4,355,317	\$458	Univ Of Wisconsin-La Crosse	\$3,813,031	\$410
Western Illinois Univ	\$5,134,502	\$431	Western Illinois Univ	\$4,439,590	\$366
Southeast Missouri State Univ	\$3,247,951	\$390	Southeast Missouri State Univ	\$3,003,649	\$366
Pittsburg State Univ	\$2,238,171	\$336	Pittsburg State Univ	\$1,871,847	\$289
Mean	\$6,698,335	\$791	Mean	\$6,072,856	\$730
Median	\$6,609,233	\$680	Median	\$5,721,097	\$624

Institution	2005-06 Waivers	2005-06 Waivers per FTE	Institution	2004-05 Waivers	2004-05 Waivers per FTE
Minnesota State Univ-Moorhead	\$8,472,000	\$1,241	Minnesota State Univ-Moorhead	\$8,561,000	\$1,230
Bloomsburg Univ Of Pennsylvania	\$9,805,050	\$1,179	Bloomsburg Univ Of Pennsylvania	\$9,414,093	\$1,165
Univ Of Nebraska At Kearney	\$6,378,149	\$1,117	Univ Of Nebraska At Kearney	\$6,183,848	\$1,083
Central Missouri State Univ	\$9,773,689	\$1,063	Central Missouri State Univ	\$9,389,063	\$1,059
Univ Of Wisconsin-Whitew ater	\$7,648,671	\$800	Univ Of Wisconsin-Whitew ater	\$7,965,876	\$819
Western Carolina University	\$4,614,775	\$568	Western Carolina University	\$4,617,464	\$618
Univ Of Wisconsin-La Crosse	\$3,450,282	\$386	Univ Of Wisconsin-La Crosse	\$3,493,079	\$409
Western Illinois Univ	\$4,060,427	\$338	Pittsburg State Univ	\$2,173,306	\$347
Southeast Missouri State Univ	\$2,546,343	\$310	Western Illinois Univ	\$3,942,770	\$330
Pittsburg State Univ	\$1,581,403	\$251	Southeast Missouri State Univ	\$2,089,793	\$268
Mean	\$5,772,516	\$682	Mean	\$5,738,494	\$694
Median	\$4,614,775	\$568	Median	\$4,617,464	\$618

Tuition Waivers - cont

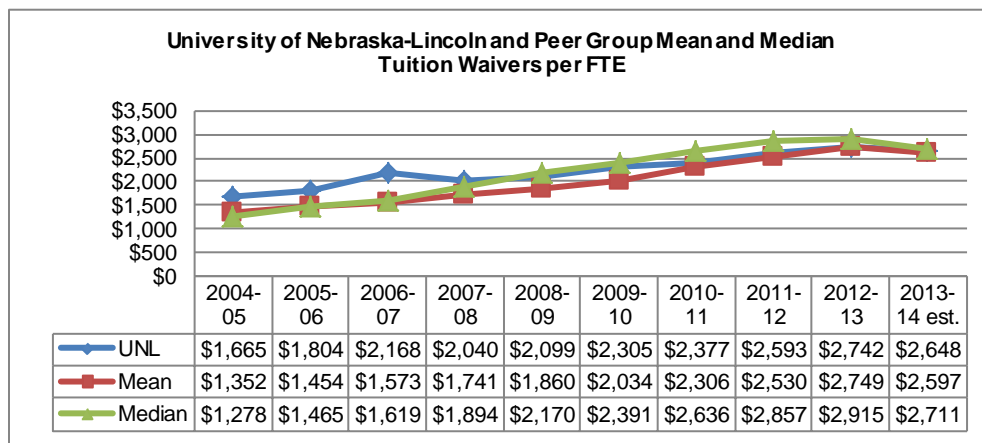
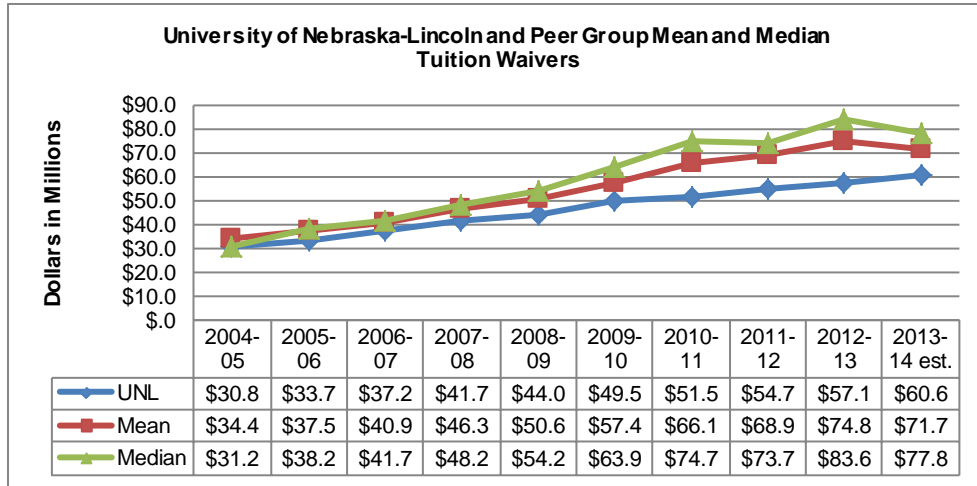

Peer group mean and median are computed excluding data for UNL

Institution	2013-14 Waivers (est.)	2013-14 Waivers per FTE (est.)	Institution	2012-13 Waivers	2012-13 Waivers per FTE
The University of Tennessee	\$117,925,177	\$4,539	Auburn University	\$97,464,758	\$4,286
University of Georgia	\$120,456,159	\$3,686	The University of Tennessee	\$104,767,968	\$4,111
Auburn University	\$97,464,758	\$4,154	University of Missouri-Columbia	\$105,367,595	\$3,560
University of Missouri-Columbia	\$105,358,000	\$3,410	Colorado State University	\$88,735,907	\$3,535
University of Colorado-Boulder	\$77,142,852	\$2,876	University of Georgia	\$111,552,663	\$3,414
Iowa State University	\$89,065,329	\$2,835	Iowa State University	\$89,056,326	\$3,107
University of Nebraska-Lincoln	\$60,616,433	\$2,648	University of Nebraska-Lincoln	\$57,078,562	\$2,742
Oklahoma State University	\$56,304,637	\$2,588	University of Colorado-Boulder	\$77,142,852	\$2,723
Purdue University	\$78,384,721	\$2,115	Purdue University	\$78,384,721	\$2,048
Louisiana State University	\$52,969,527	\$1,935	Louisiana State University	\$55,934,813	\$2,047
Kansas State University	\$32,711,121	\$1,580	Kansas State University	\$36,467,690	\$1,761
University of Kansas	\$31,275,296	\$1,387	Oklahoma State University	\$29,218,316	\$1,346
Colorado State University	\$1,514,427	\$61	University of Kansas	\$23,863,131	\$1,047
Mean	\$71,714,334	\$2,597	Mean	\$74,829,728	\$2,749
Median	\$77,763,787	\$2,711	Median	\$83,560,314	\$2,915

Institution	2011-12 Waivers	2011-12 Waivers per FTE	Institution	2010-11 Waivers	2010-11 Waivers per FTE
The University of Tennessee	\$99,113,912	\$3,971	Auburn University	\$89,996,555	\$3,733
University of Missouri-Columbia	\$101,021,075	\$3,510	University of Missouri-Columbia	\$89,968,950	\$3,056
Colorado State University	\$85,020,441	\$3,282	Colorado State University	\$76,291,290	\$2,936
University of Georgia	\$106,736,017	\$3,240	University of Georgia	\$102,354,959	\$2,918
Auburn University	\$71,353,534	\$3,114	low a State University	\$76,169,649	\$2,844
low a State University	\$84,387,247	\$3,088	The University of Tennessee	\$87,746,753	\$2,797
University of Colorado-Boulder	\$76,012,373	\$2,626	University of Colorado-Boulder	\$73,328,012	\$2,475
University of Nebraska-Lincoln	\$54,699,865	\$2,593	University of Nebraska-Lincoln	\$51,496,943	\$2,377
Louisiana State University	\$51,985,692	\$1,905	Purdue University	\$68,930,861	\$1,704
Purdue University	\$70,825,529	\$1,822	Kansas State University	\$33,269,785	\$1,612
Kansas State University	\$32,711,121	\$1,622	Louisiana State University	\$45,581,019	\$1,589
Oklahoma State University	\$24,879,573	\$1,205	Oklahoma State University	\$23,539,719	\$1,060
University of Kansas	\$23,141,027	\$978	University of Kansas	\$25,567,176	\$946
Mean	\$68,932,295	\$2,530	Mean	\$66,062,061	\$2,306
Median	\$73,682,954	\$2,857	Median	\$74,748,831	\$2,636

Institution	2009-10 Waivers	2009-10 Waivers per FTE	Institution	2008-09 Waivers	2008-09 Waivers per FTE
Auburn University	\$71,353,534	\$3,022	The University of Tennessee	\$88,376,441	\$2,824
University of Missouri-Columbia	\$82,591,672	\$2,930	University of Missouri-Columbia	\$75,222,719	\$2,772
The University of Tennessee	\$84,223,963	\$2,777	University of Georgia	\$82,990,381	\$2,602
University of Georgia	\$92,474,690	\$2,630	Auburn University	\$54,782,963	\$2,483
Colorado State University	\$63,126,921	\$2,522	low a State University	\$56,638,893	\$2,334
low a State University	\$64,756,249	\$2,477	Colorado State University	\$53,517,681	\$2,211
University of Nebraska-Lincoln	\$49,524,075	\$2,305	University of Colorado-Boulder	\$61,314,793	\$2,129
University of Colorado-Boulder	\$69,205,737	\$2,304	University of Nebraska-Lincoln	\$44,043,498	\$2,099
Kansas State University	\$30,744,096	\$1,517	Kansas State University	\$25,939,303	\$1,314
Purdue University	\$60,188,999	\$1,484	Purdue University	\$50,974,846	\$1,258
Louisiana State University	\$35,445,404	\$1,270	Louisiana State University	\$28,473,398	\$1,074
University of Kansas	\$23,148,193	\$887	University of Kansas	\$17,789,498	\$735
Oklahoma State University	\$11,594,752	\$584	Oklahoma State University	\$11,234,609	\$581
Mean	\$57,404,518	\$2,034	Mean	\$50,604,627	\$1,860
Median	\$63,941,585	\$2,391	Median	\$54,150,322	\$2,170

Institution	2007-08 Waivers	2007-08 Waivers per FTE	Institution	2006-07 Waivers	2006-07 Waivers per FTE
University of Missouri-Columbia	\$71,877,978	\$2,998	University of Missouri-Columbia	\$68,006,422	\$2,859
The University of Tennessee	\$79,314,036	\$2,592	The University of Tennessee	\$63,248,095	\$2,494
University of Georgia	\$77,415,260	\$2,475	University of Nebraska-Lincoln	\$37,238,553	\$2,168
low a State University	\$50,565,107	\$2,167	University of Georgia	\$67,666,848	\$2,149
University of Nebraska-Lincoln	\$41,657,943	\$2,040	low a State University	\$45,291,303	\$2,003
Auburn University	\$41,808,022	\$1,920	Auburn University	\$35,951,098	\$1,649
University of Colorado-Boulder	\$53,140,964	\$1,898	University of Colorado-Boulder	\$45,735,169	\$1,644
Colorado State University	\$45,890,912	\$1,891	Colorado State University	\$38,078,393	\$1,595
Purdue University	\$56,184,940	\$1,394	Purdue University	\$54,576,497	\$1,353
Oklahoma State University	\$21,550,109	\$1,096	Louisiana State University	\$24,892,954	\$906
Louisiana State University	\$24,046,803	\$912	Oklahoma State University	\$17,801,333	\$890
Kansas State University	\$16,888,658	\$854	University of Kansas	\$16,317,506	\$689
University of Kansas	\$16,538,470	\$701	Kansas State University	\$12,733,501	\$646
Mean	\$46,268,438	\$1,741	Mean	\$40,858,260	\$1,573
Median	\$48,228,010	\$1,894	Median	\$41,684,848	\$1,619

Institution	2005-06 Waivers	2005-06 Waivers per FTE	Institution	2004-05 Waivers	2004-05 Waivers per FTE
University of Missouri-Columbia	\$62,059,229	\$2,663	University of Missouri-Columbia	\$58,821,294	\$2,610
The University of Tennessee	\$48,965,107	\$1,971	University of Georgia	\$60,890,730	\$1,972
University of Georgia	\$59,905,570	\$1,937	The University of Tennessee	\$42,092,599	\$1,746
low a State University	\$42,474,275	\$1,838	low a State University	\$41,614,799	\$1,744
University of Nebraska-Lincoln	\$33,732,766	\$1,804	University of Nebraska-Lincoln	\$30,828,609	\$1,665
University of Colorado-Boulder	\$45,732,781	\$1,606	Auburn University	\$32,505,140	\$1,442
Auburn University	\$33,465,222	\$1,474	Colorado State University	\$29,227,860	\$1,293
Colorado State University	\$33,878,494	\$1,456	Oklahoma State University	\$26,086,923	\$1,262
Purdue University	\$49,265,276	\$1,286	Purdue University	\$42,935,408	\$1,129
Oklahoma State University	\$21,367,804	\$1,030	University of Colorado-Boulder	\$29,824,724	\$1,046
Louisiana State University	\$27,274,664	\$913	Louisiana State University	\$23,429,330	\$794
Kansas State University	\$11,782,648	\$690	Kansas State University	\$13,310,584	\$676
University of Kansas	\$13,343,000	\$585	University of Kansas	\$11,489,573	\$507
Mean	\$37,459,506	\$1,454	Mean	\$34,352,414	\$1,352
Median	\$38,176,385	\$1,465	Median	\$31,164,932	\$1,278

Tuition Waivers - cont

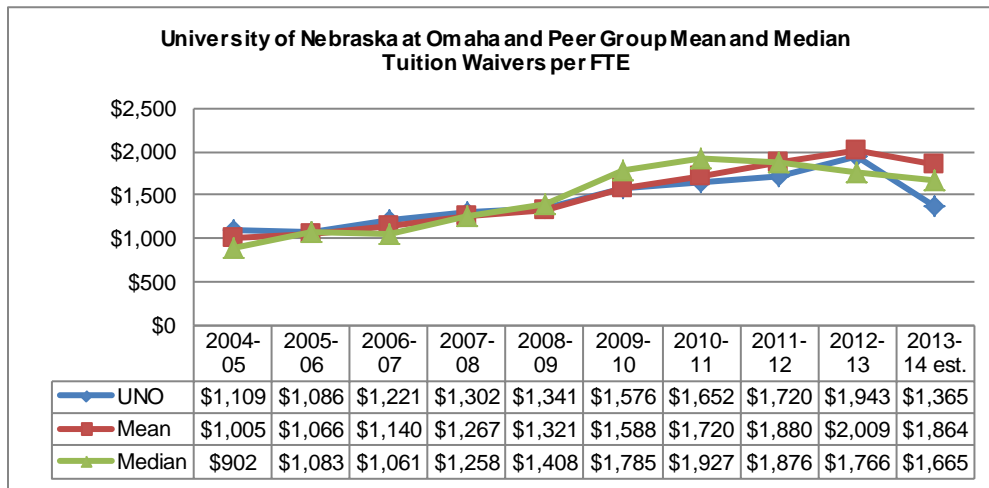
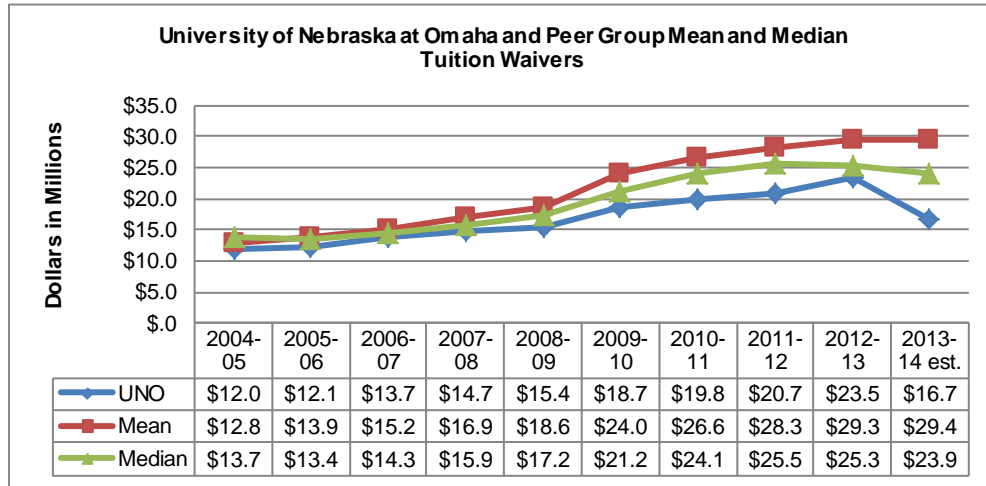

Peer group mean and median are computed excluding data for UNO

Institution	2013-14 Waivers (est.)	2013-14 Waivers per FTE (est.)	Institution	2012-13 Waivers	2012-13 Waivers per FTE
University of Arkansas at Little Rock	\$14,299,441	\$1,463	University of Missouri-St Louis	\$27,992,437	\$2,712
Middle Tennessee State University	\$63,960,638	\$2,927	Middle Tennessee State University	\$56,430,300	\$2,609
Portland State University	\$46,519,836	\$2,084	University of Northern Iowa	\$25,334,812	\$2,342
Wichita State University	\$21,388,834	\$1,785	Eastern Michigan University	\$42,288,869	\$2,299
Cleveland State University	\$23,890,302	\$1,665	University of Nebraska at Omaha	\$23,460,682	\$1,943
University of Missouri-St Louis	\$28,000,000	\$2,663	Youngstown State University	\$20,440,155	\$1,766
Youngstown State University	\$20,988,391	\$937	Portland State University	\$37,375,748	\$1,742
University of Northern Iowa	\$16,370,351	\$1,664	Wichita State University	\$19,506,419	\$1,661
Eastern Michigan University	\$29,173,691	\$1,586	Cleveland State University	\$21,658,613	\$1,529
University of Nebraska at Omaha	\$16,731,724	\$1,365	University of Arkansas at Little Rock	\$13,074,551	\$1,417
Mean	\$29,399,054	\$1,864	Mean	\$29,344,656	\$2,009
Median	\$23,890,302	\$1,665	Median	\$25,334,812	\$1,766

Institution	2011-12 Waivers	2011-12 Waivers per FTE	Institution	2010-11 Waivers	2010-11 Waivers per FTE
University of Missouri-St Louis	\$25,579,144	\$2,475	Middle Tennessee State University	\$52,991,038	\$2,302
Middle Tennessee State University	\$54,908,170	\$2,421	University of Missouri-St Louis	\$23,217,050	\$2,156
University of Northern low a	\$25,482,683	\$2,184	University of Northern low a	\$24,139,088	\$2,021
Eastern Michigan University	\$37,907,177	\$2,054	Eastern Michigan University	\$36,460,589	\$1,946
Youngstow n State University	\$22,847,852	\$1,876	Youngstow n State University	\$24,518,482	\$1,927
Portland State University	\$38,201,035	\$1,729	University of Nebraska at Omaha	\$19,837,610	\$1,652
University of Nebraska at Omaha	\$20,706,004	\$1,720	Portland State University	\$32,567,197	\$1,472
University of Arkansas at Little Rock	\$13,366,339	\$1,418	Cleveland State University	\$18,618,685	\$1,282
Wichita State University	\$17,486,775	\$1,395	Wichita State University	\$14,902,835	\$1,193
Cleveland State University	\$18,985,731	\$1,370	University of Arkansas at Little Rock	\$11,987,466	\$1,185
Mean	\$28,307,212	\$1,880	Mean	\$26,600,270	\$1,720
Median	\$25,482,683	\$1,876	Median	\$24,139,088	\$1,927
Institution	2009-10 Waivers	2009-10 Waivers per FTE	Institution	2008-09 Waivers	2008-09 Waivers per FTE
Middle Tennessee State University	\$46,251,833	\$2,094	University of Missouri-St Louis	\$18,530,136	\$1,825
University of Missouri-St Louis	\$20,891,398	\$1,966	Middle Tennessee State University	\$37,719,638	\$1,789
Eastern Michigan University	\$33,363,145	\$1,816	University of Northern low a	\$17,226,327	\$1,476
Youngstow n State University	\$22,410,792	\$1,803	Youngstow n State University	\$17,222,193	\$1,459
University of Northern low a	\$21,202,125	\$1,785	Eastern Michigan University	\$24,776,608	\$1,408
University of Nebraska at Omaha	\$18,669,278	\$1,576	University of Nebraska at Omaha	\$15,447,814	\$1,341
Portland State University	\$31,693,341	\$1,447	Cleveland State University	\$15,487,219	\$1,254
Wichita State University	\$14,862,733	\$1,280	Wichita State University	\$12,311,692	\$1,084
Cleveland State University	\$17,106,570	\$1,231	Portland State University	\$16,889,301	\$825
University of Arkansas at Little Rock	\$8,548,403	\$873	University of Arkansas at Little Rock	\$7,128,789	\$769
Mean	\$24,036,704	\$1,588	Mean	\$18,587,989	\$1,321
Median	\$21,202,125	\$1,785	Median	\$17,222,193	\$1,408

Institution	2007-08 Waivers	2007-08 Waivers per FTE	Institution	2006-07 Waivers	2006-07 Waivers per FTE
University of Missouri-St Louis	\$18,783,328	\$1,946	University of Missouri-St Louis	\$17,463,445	\$1,788
Youngstown State University	\$18,454,703	\$1,584	Youngstown State University	\$17,102,380	\$1,493
Middle Tennessee State University	\$31,941,797	\$1,546	Middle Tennessee State University	\$29,204,892	\$1,426
University of Northern Iowa	\$15,870,780	\$1,387	University of Northern Iowa	\$14,290,197	\$1,276
University of Nebraska at Omaha	\$14,695,193	\$1,302	University of Nebraska at Omaha	\$13,672,813	\$1,221
Eastern Michigan University	\$22,639,400	\$1,258	Cleveland State University	\$13,377,056	\$1,061
Cleveland State University	\$14,204,847	\$1,175	Wichita State University	\$11,194,644	\$1,045
Wichita State University	\$12,749,334	\$1,165	Eastern Michigan University	\$18,614,716	\$1,010
University of Arkansas at Little Rock	\$7,411,703	\$804	University of Arkansas at Little Rock	\$5,933,715	\$653
Portland State University	\$10,229,169	\$537	Portland State University	\$9,549,827	\$510
Mean	\$16,920,562	\$1,267	Mean	\$15,192,319	\$1,140
Median	\$15,870,780	\$1,258	Median	\$14,290,197	\$1,061
Institution	2005-06 Waivers	2005-06 Waivers per FTE	Institution	2004-05 Waivers	2004-05 Waivers per FTE
University of Missouri-St Louis	\$16,358,669	\$1,674	Youngstown State University	\$17,449,206	\$1,540
Youngstown State University	\$16,907,746	\$1,521	University of Missouri-St Louis	\$13,691,548	\$1,438
University of Northern Iowa	\$13,350,571	\$1,181	University of Northern Iowa	\$13,688,964	\$1,168
Middle Tennessee State University	\$23,634,104	\$1,169	University of Nebraska at Omaha	\$12,016,602	\$1,109
University of Nebraska at Omaha	\$12,119,706	\$1,086	Middle Tennessee State University	\$21,074,736	\$1,049
Wichita State University	\$11,496,869	\$1,083	Wichita State University	\$9,621,048	\$902
Cleveland State University	\$11,643,338	\$907	University of Arkansas at Little Rock	\$7,042,143	\$898
Eastern Michigan University	\$16,348,058	\$877	Eastern Michigan University	\$14,939,275	\$794
University of Arkansas at Little Rock	\$5,886,067	\$684	Cleveland State University	\$9,953,254	\$750
Portland State University	\$9,216,541	\$497	Portland State University	\$8,061,067	\$507
Mean	\$13,871,329	\$1,066	Mean	\$12,835,693	\$1,005
Median	\$13,350,571	\$1,083	Median	\$13,688,964	\$902